

STATE	STATE PROJECT REFERENCE NO.	SHEET NO.	TOTAL SHEETS
N.C.	B-4931	EC-1	
STATE PROJ. NO.	F.A. PROJ. NO.	DESCRIPTION	

Std. #	Description	Symbol
1630.03	Temporary Silt Ditch	TD
1650.05	Temporary Diversion	TD
1605.01	Temporary Silt Fence	TSF
1606.01	Special Sediment Control Fence	SSCF
1622.01	Temporary Berms and Slope Drains	TBSD
1650.02	Silt Basin Type B	SB
1633.01	Temporary Rock Silt Check Type-A	TRSCA
	Temporary Rock Silt Check Type-A with Matting and Polyacrylamide (PAM)	TRSCA-PAM
1633.02	Temporary Rock Silt Check Type-B	TRSCB
	Wattle / Coir Fiber Wattle	WF
	Wattle / Coir Fiber Wattle with Polyacrylamide (PAM)	WF-PAM
1634.01	Temporary Rock Sediment Dam Type-A	TRSDA
1634.02	Temporary Rock Sediment Dam Type-B	TRSDB
1635.01	Rock Pipe Inlet Sediment Trap Type-A	RPISTRA
1635.02	Rock Pipe Inlet Sediment Trap Type-B	RPISTRB
1630.04	Stilling Basin	SB
1630.06	Special Stilling Basin	SSB
	Rock Inlet Sediment Trap:	
1632.01	Type A	A
1632.02	Type B	B
1632.03	Type C	C
	Skimmer Basin	SKB
	Tiered Skimmer Basin	TSKB
	Infiltration Basin	IB

**THIS PROJECT CONTAINS EROSION CONTROL PLANS FOR CLEARING AND GRUBBING PHASE OF CONSTRUCTION.**

**THIS PROJECT HAS BEEN DESIGNED TO SENSITIVE WATERSHED STANDARDS.**

**ENVIRONMENTALLY SENSITIVE AREA(S) EXIST ON THIS PROJECT**  
Refer To E. C. Special Provisions for Special Considerations.

**CONTRACT: TIP PROJECT: B-4931**

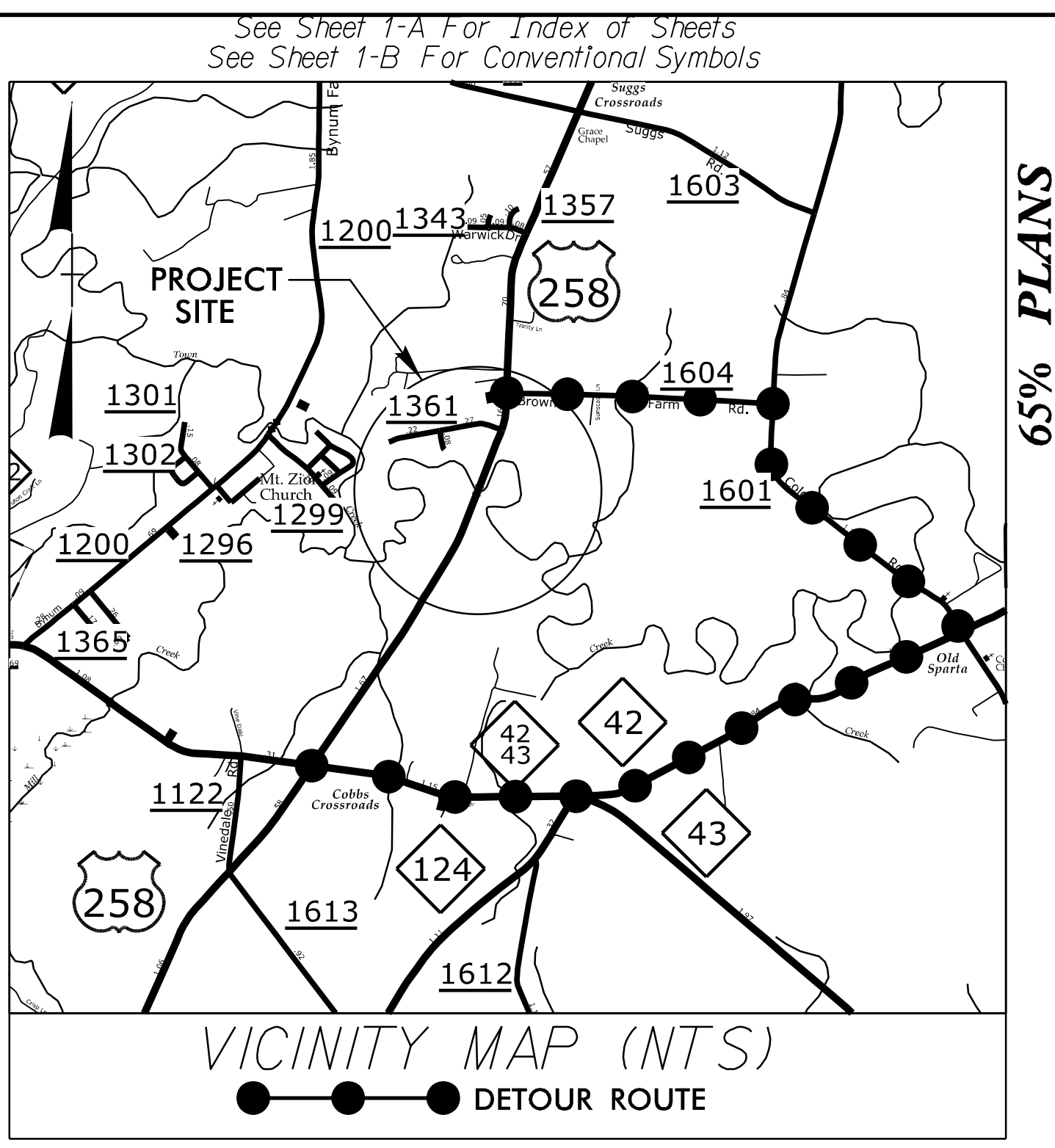

STATE OF NORTH CAROLINA  
DIVISION OF HIGHWAYS  
PLAN FOR PROPOSED  
HIGHWAY EROSION CONTROL  
**EDGECOMBE COUNTY**

**LOCATION: REPLACE BRIDGE NO. 22 OVER TOWN CREEK ON US 258**

**TYPE OF WORK: GRADING, DRAINAGE, PAVING AND STRUCTURE**

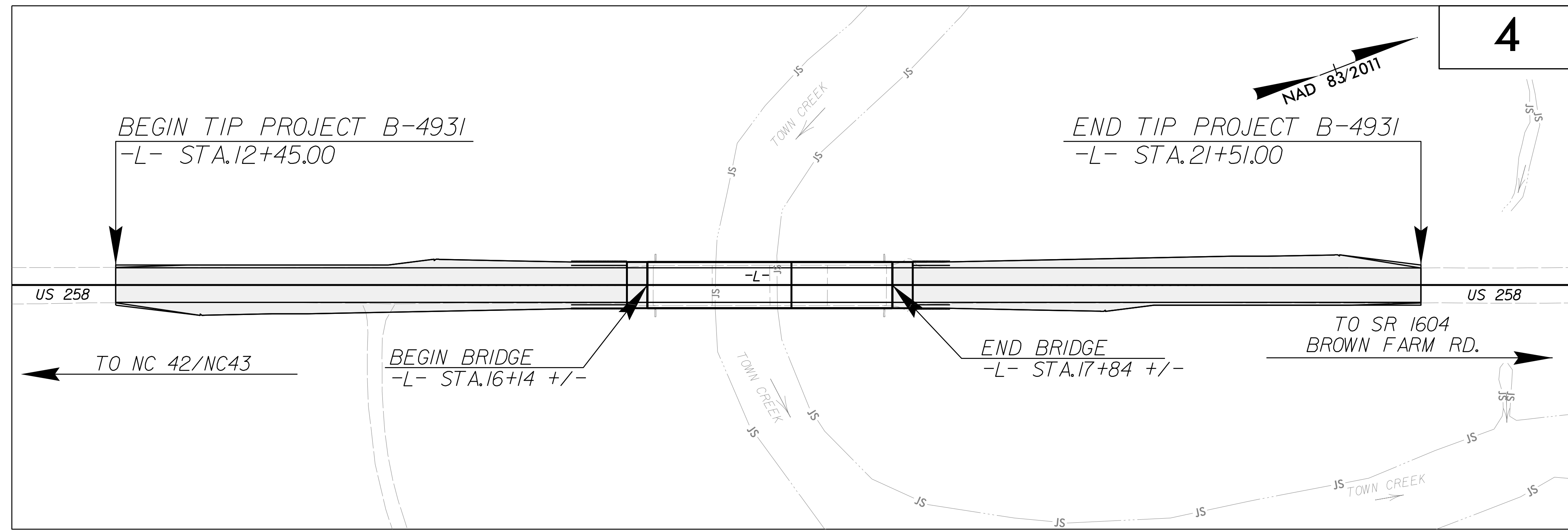

THIS PROJECT IS NOT WITHIN MUNICIPAL BOUNDARIES. CLEARING ON THIS PROJECT SHALL BE PERFORMED TO THE LIMITS ESTABLISHED BY METHOD III.

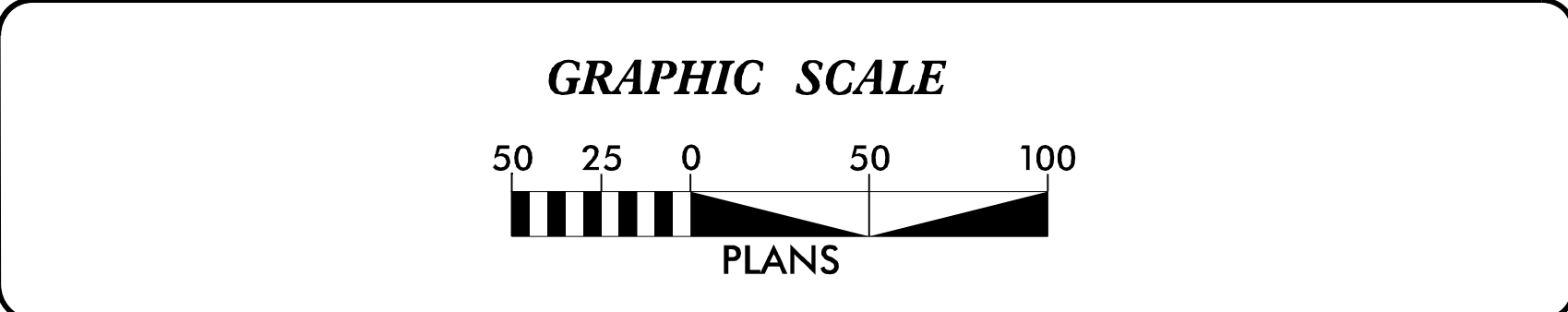

THESE EROSION AND SEDIMENT CONTROL PLANS COMPLY WITH THE APPLICABLE REGULATIONS SET FORTH BY THE NCG-010000 GENERAL CONSTRUCTION PERMIT EFFECTIVE APRIL 1, 2019 AND ISSUED BY THE NORTH CAROLINA DEPARTMENT OF ENVIRONMENTAL QUALITY DIVISION OF WATER RESOURCES.

Prepared in the Office of:  
**KCI ASSOCIATES OF NORTH CAROLINA, PA**  
4505 FALLS OF NEUSE ROAD  
RALEIGH, NC 27609

Designed by:  
**GREG BRICKHAM, PE** #3006  
NAME LEVEL III CERTIFICATION NO.

Roadway Standard Drawings

The following roadway english standards as appear in "Roadway Standard Drawings"- Roadway Design Unit - N. C. Department of Transportation - Raleigh, N. C., dated January 2018 and the latest revision thereto are applicable to this project and by reference hereby are considered a part of these plans.

1604.01 Railroad Erosion Control Detail	1632.01 Rock Inlet Sediment Trap Type A
1605.01 Temporary Silt Fence	1632.02 Rock Inlet Sediment Trap Type B
1606.01 Special Sediment Control Fence	1632.03 Rock Inlet Sediment Trap Type C
1607.01 Gravel Construction Entrance	1633.01 Temporary Rock Silt Check Type A
1622.01 Temporary Berms and Slope Drains	1633.02 Temporary Rock Silt Check Type B
1630.01 Riser Basin	1634.01 Temporary Rock Sediment Dam Type A
1630.02 Silt Basin Type B	1634.02 Temporary Rock Sediment Dam Type B
1630.03 Temporary Silt Ditch	1635.01 Rock Pipe Inlet Sediment Trap Type A
1630.04 Stilling Basin	1635.02 Rock Pipe Inlet Sediment Trap Type B
1630.05 Temporary Diversion	1640.01 Coir Fiber Baffle
1630.06 Special Stilling Basin	1645.01 Temporary Stream Crossing
1631.01 Matting Installation	

# TEMPORARY ROCK SILT CHECK TYPE 'A' WITH EXCELSIOR MATTING AND POLYACRYLAMIDE (PAM)

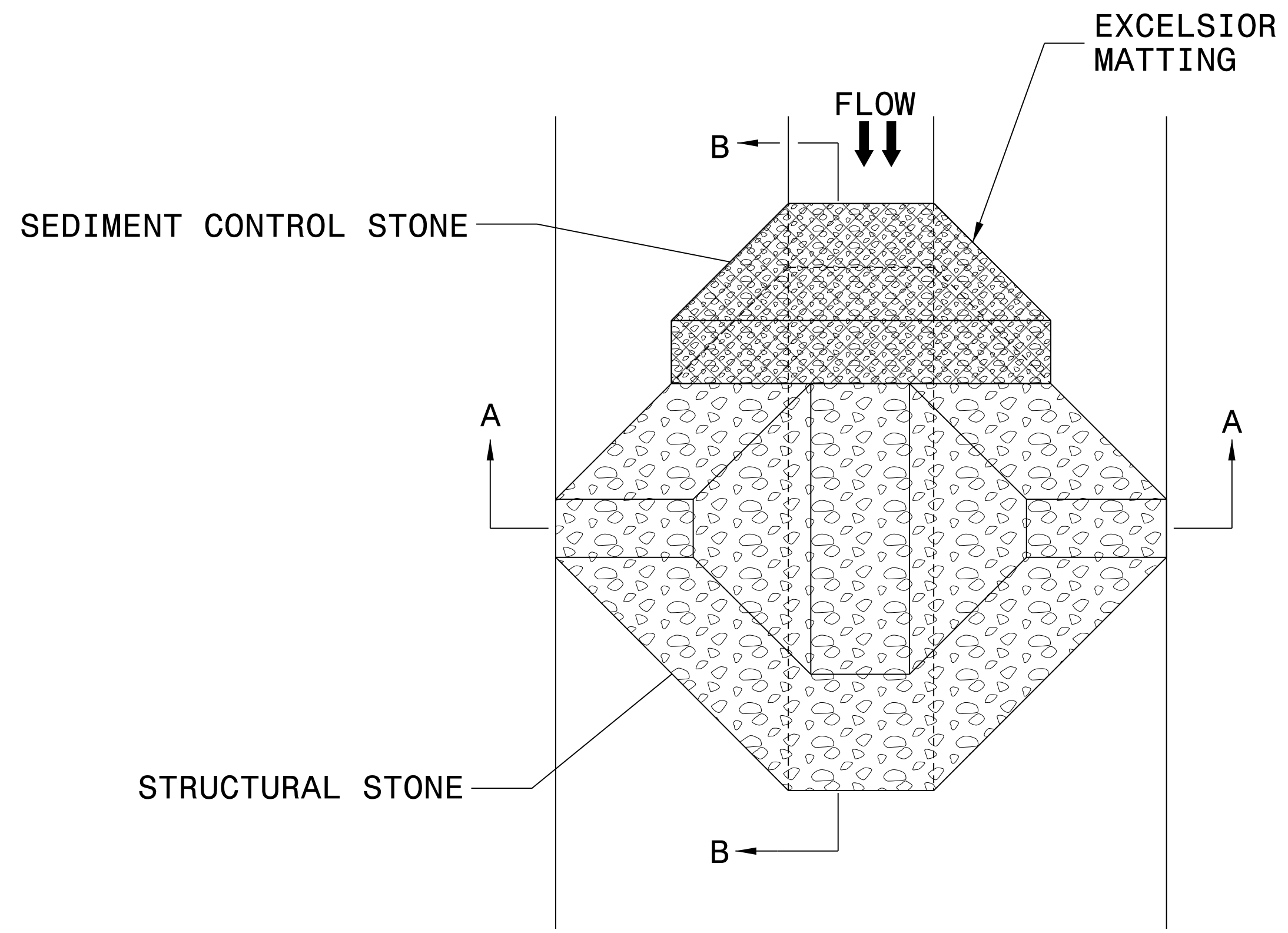

PLAN

**NOTES:**

INSTALL TEMPORARY ROCK SILT CHECK TYPE A IN ACCORDANCE WITH ROADWAY STANDARD DRAWING NO. 1633.01.

USE EXCELSIOR FOR MATTING MATERIAL AND ANCHOR MATTING SECTION AT TOP AND BOTTOM WITH CLASS B STONE.

PRIOR TO POLYACRYLAMIDE (PAM) APPLICATION, OBTAIN A SOIL SAMPLE FROM PROJECT LOCATION, AND FROM OFFSITE MATERIAL, AND ANALYZE FOR APPROPRIATE PAM FLOCCULANT TO BE APPLIED TO EACH ROCK SILT CHECK.

INITIALLY APPLY 4 OUNCES OF POLYACRYLAMIDE (PAM) TO TOP OF MATTING SECTION AND AFTER EVERY RAINFALL EVENT THAT EQUALS OR EXCEEDS 0.50 INCHES.

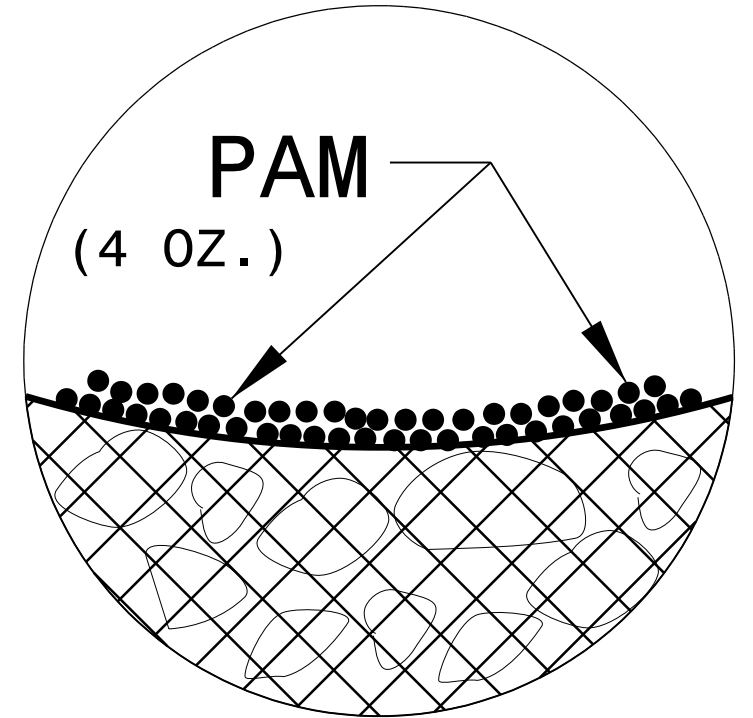

INSET A

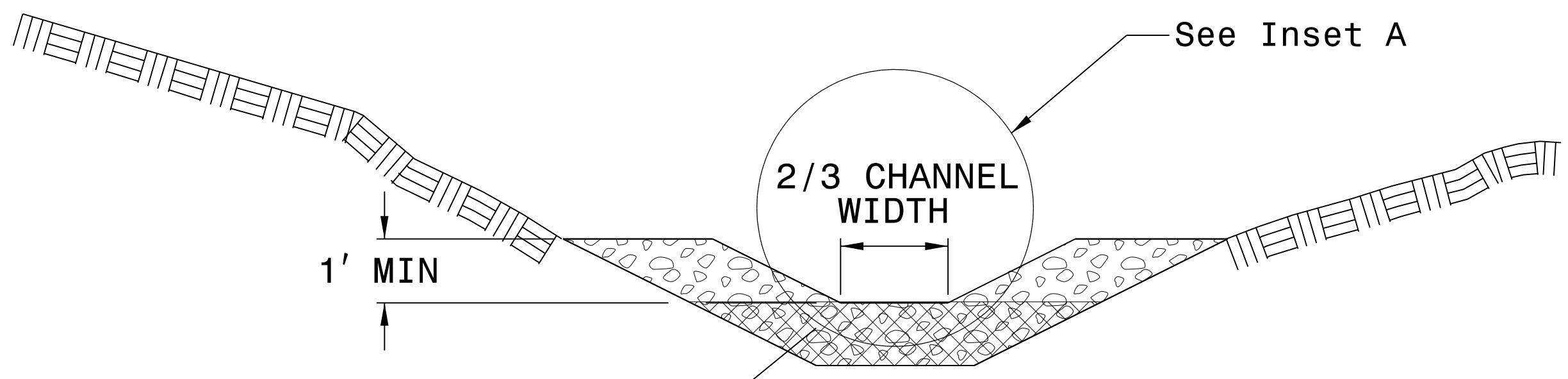

SECTION A-A

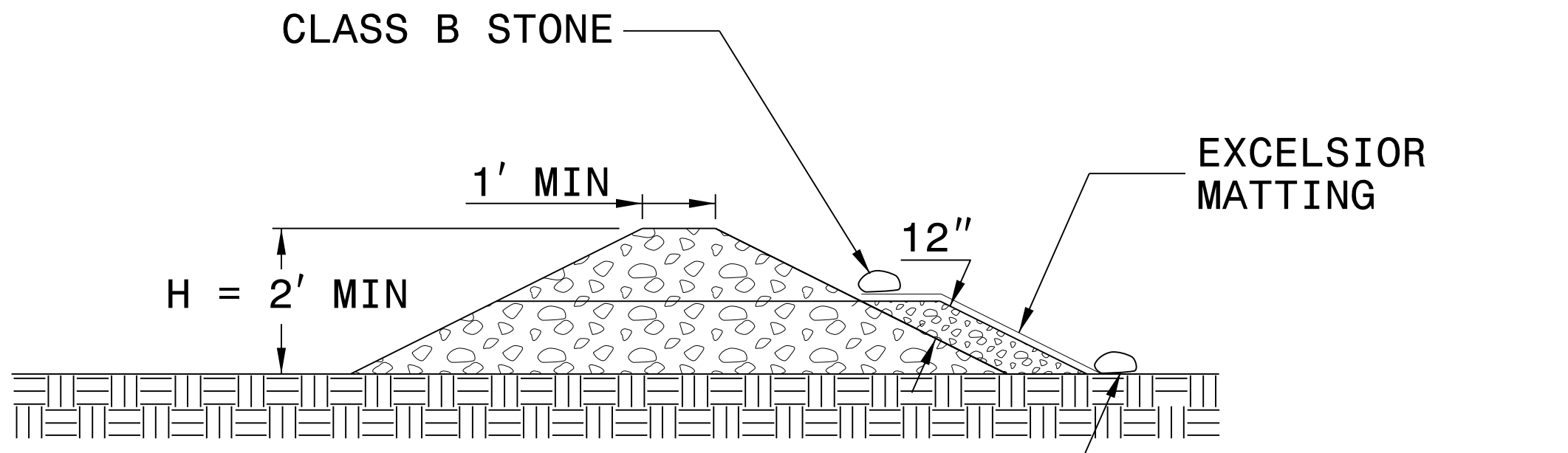

SECTION B-B

NOT TO SCALE

8/17/99  
 7/1/2018  
 M:\2018\251801945.19 B-4931\Roadside\PSHYB-  
 Steel\Jackson

# COIR FIBER WATTLE WITH POLYACRYLAMIDE (PAM) DETAIL

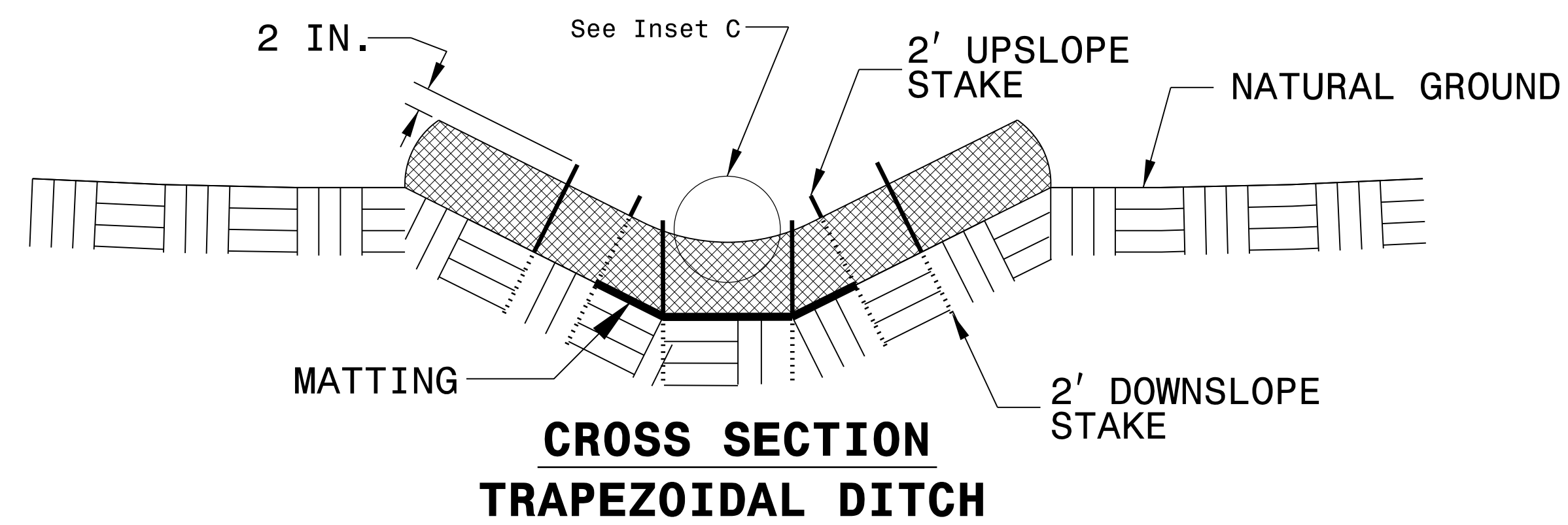
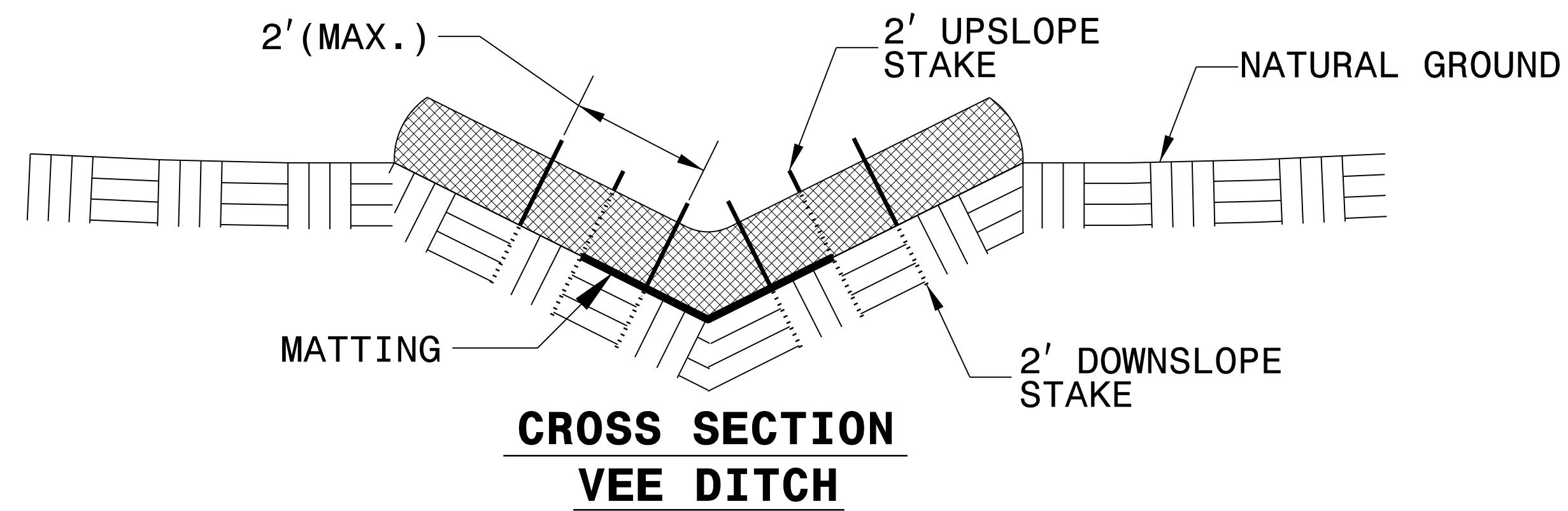
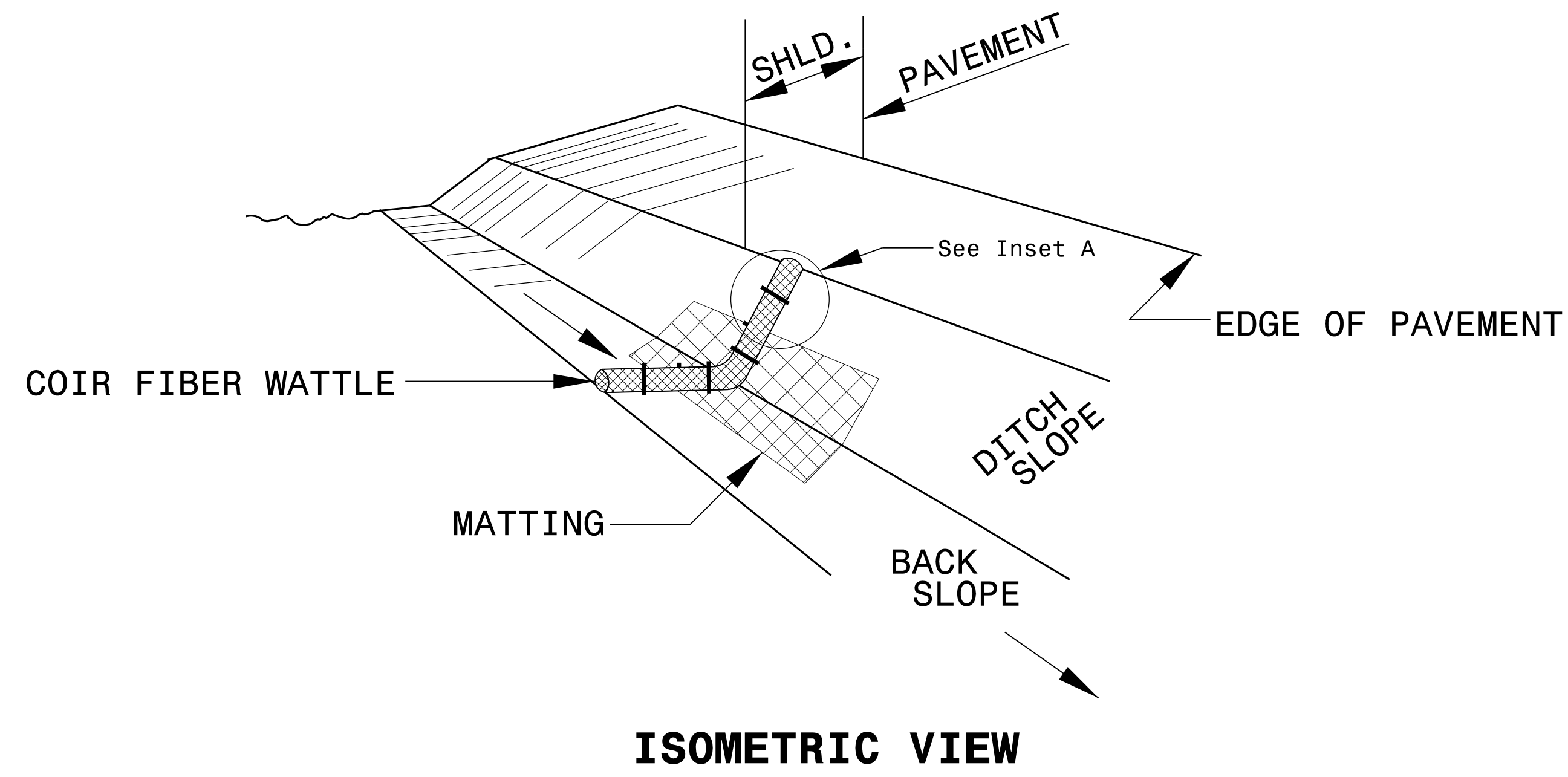

**NOTES:**

- USE MINIMUM 12 IN. DIAMETER COIR FIBER (COCONUT FIBER) WATTLE.
- USE 2 FT. WOODEN STAKES WITH A 2 IN. BY 2 IN. NOMINAL CROSS SECTION.
- ONLY INSTALL WATTLE(S) TO A HEIGHT IN DITCH SO FLOW WILL NOT WASH AROUND WATTLE AND SCOUR DITCH SLOPES AND AS DIRECTED.
- INSTALL A MINIMUM OF 2 UPSLOPE STAKES AND 4 DOWNSLOPE STAKES AT AN ANGLE TO WEDGE WATTLE TO BOTTOM OF DITCH.
- PROVIDE STAPLES MADE OF 0.125 IN. DIAMETER STEEL WIRE FORMED INTO A U SHAPE NOT LESS THAN 12" IN LENGTH.
- INSTALL STAPLES APPROXIMATELY EVERY 1 LINEAR FOOT ON BOTH SIDES OF WATTLE AND AT EACH END TO SECURE IT TO THE SOIL.
- INSTALL MATTING IN ACCORDANCE WITH SECTION 1631 OF THE STANDARD SPECIFICATIONS.
- PRIOR TO POLYACRYLAMIDE (PAM) APPLICATION, OBTAIN A SOIL SAMPLE FROM PROJECT LOCATION, AND FROM OFFSITE MATERIAL, AND ANALYZE FOR APPROPRIATE PAM FLOCCULANT TO BE APPLIED TO EACH WATTLE.
- INITIALLY APPLY 2 OUNCES OF ANIONIC OR NEUTRALLY CHARGED PAM OVER WATTLE WHERE WATER WILL FLOW AND 1 OUNCE OF PAM ON MATTING ON EACH SIDE OF WATTLE. REAPPLY PAM AFTER EVERY RAINFALL EVENT THAT IS EQUAL TO OR EXCEEDS 0.50 IN.

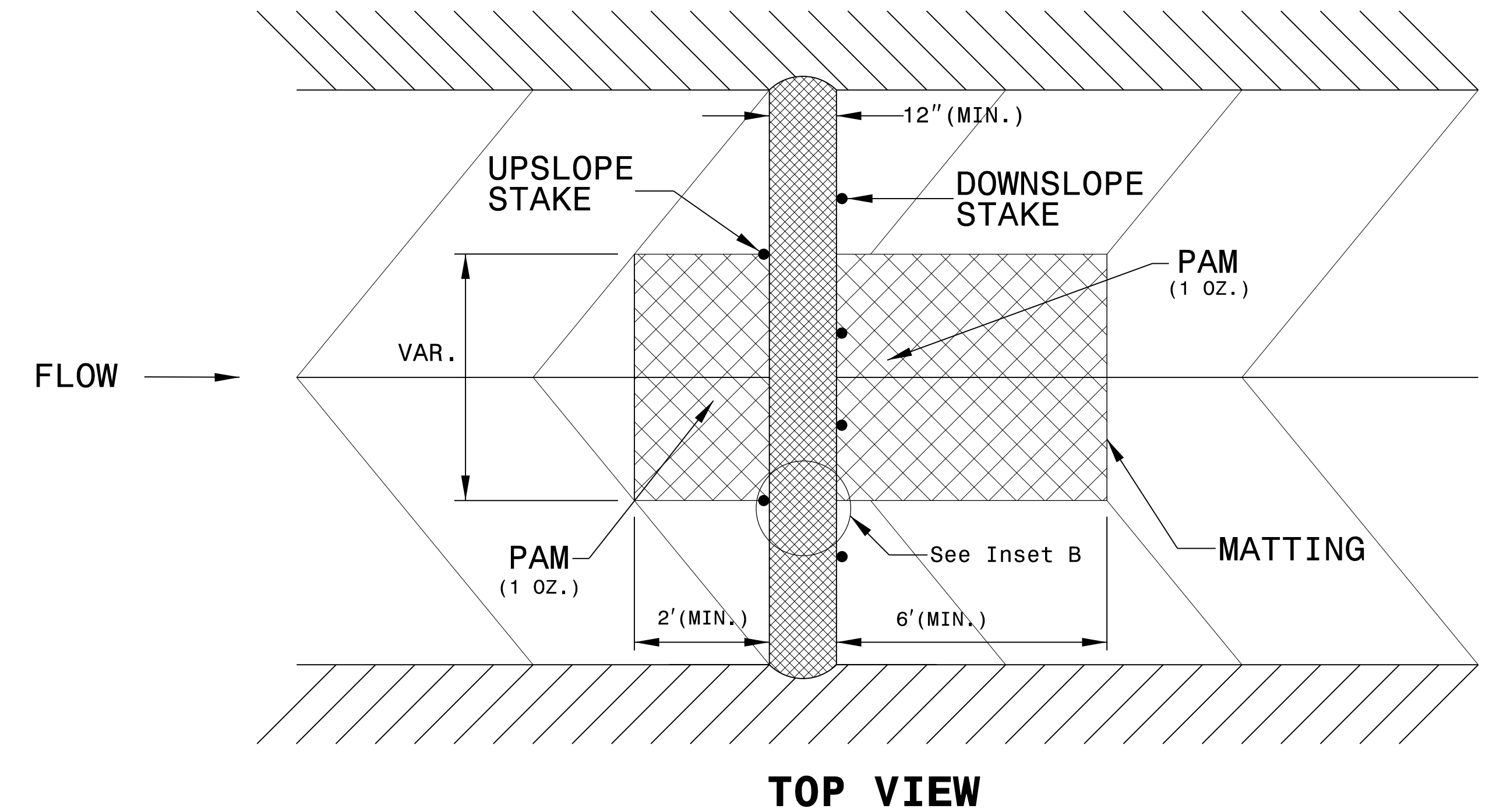
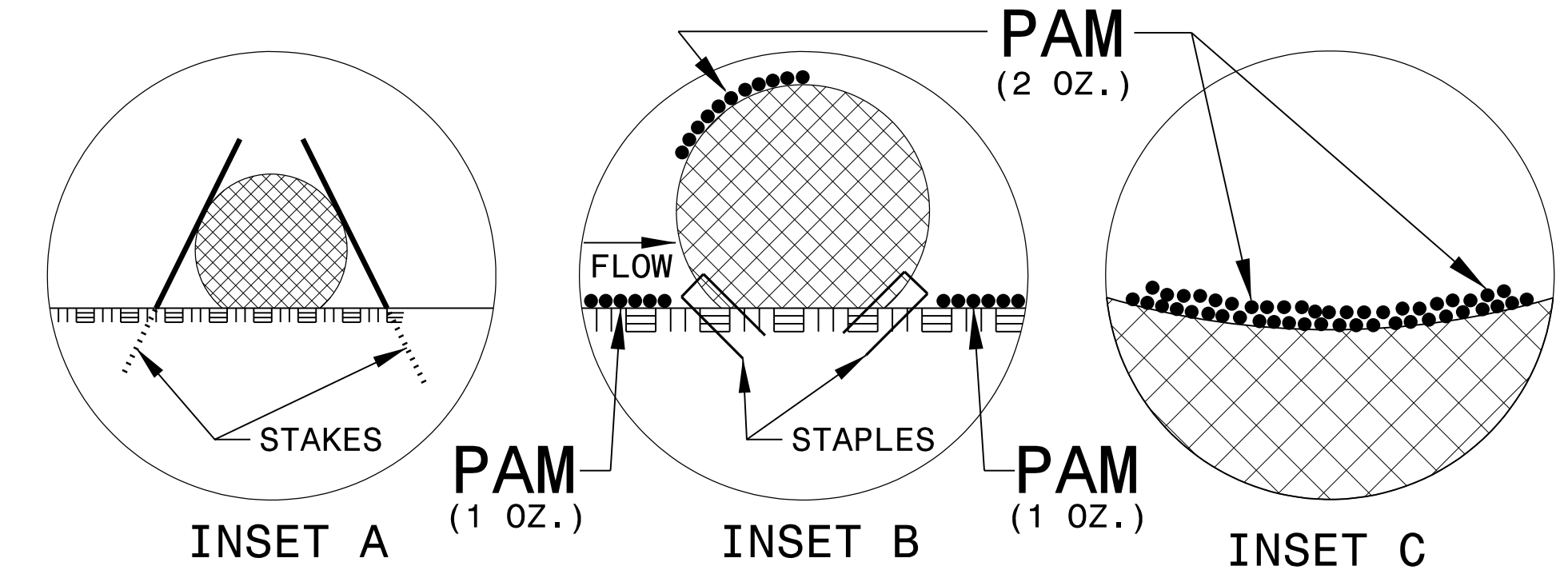

8/17/99  
7/1/2018  
MA\2018\_251801945.19 B-4931\Roadside\PSHYB-  
Steel Jackson

DIVISION OF HIGHWAYS  
STATE OF NORTH CAROLINA

**SOIL STABILIZATION SUMMARY SHEET**

**MATTING FOR EROSION CONTROL**

CONST SHEET NO.	LINE	FROM STATION	TO STATION	SIDE	ESTIMATE (SY)
4	-L-	14+00	15+00	RT	65
				SUBTOTAL	65
MISCELLANEOUS MATTING TO BE INSTALLED AS DIRECTED BY THE ENGINEER					5035
				TOTAL	5100
				SAY	5150

**MATTING FOR EROSION CONTROL**

CONST SHEET NO.	LINE	FROM STATION	TO STATION	SIDE	ESTIMATE (SY)

8/17/99  
  
 7/1/2018  
 M:\2018\_251801945.19 B-4931\Roadside\PSH\B-  
 Steep Jackson

DIVISION OF HIGHWAYS  
STATE OF NORTH CAROLINA

---



---

## ***SOIL STABILIZATION TIMEFRAMES***

<i>SITE DESCRIPTION</i>	<i>STABILIZATION TIME</i>	<i>TIMEFRAME EXCEPTIONS</i>
PERIMETER DIKES, SWALES, DITCHES AND SLOPES	7 DAYS	NONE
HIGH QUALITY WATER (HQW) ZONES	7 DAYS	NONE
SLOPES STEEPER THAN 3:1	7 DAYS	IF SLOPES ARE 10' OR LESS IN LENGTH AND ARE NOT STEEPER THAN 2:1, 14 DAYS ARE ALLOWED.
SLOPES 3:1 OR FLATTER	14 DAYS	7 DAYS FOR SLOPES GREATER THAN 50' IN LENGTH.
ALL OTHER AREAS WITH SLOPES FLATTER THAN 4:1	14 DAYS	NONE, EXCEPT FOR PERIMETERS AND HQW ZONES.

 ENVIRONMENTALLY SENSITIVE AREA  
SEE PROJECT SPECIAL PROVISIONS

**NOTE:**  
PLACE TEMPORARY ROCK SEDIMENT DAMS TYPE - B  
AND TEMPORARY ROCK SILT CHECKS TYPE - A AT  
DRAINAGE OUTLETS.

CLEARING AND GRUBBING  
EROSION CONTROL FOR  
CONSTRUCTION SHEET 4

**NOTE:** UTILIZE SPECIAL STILLING  
BASIN(S) WHERE APPLICABLE

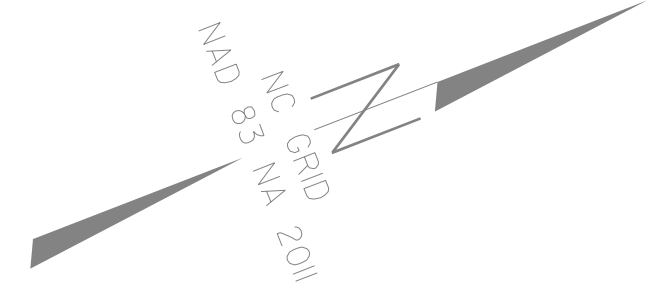

CREST  
-L- STA. 16+82.55  
+0.9737% -0.9730%

ROBERT EARL WOOTEN, ET. AL.  
DB 1122 PG 50  
PLAT CABINET 2 SLIDE 129A

**END STATE TIP PROJECT B-4931**  
-L- POT STA 21+51.00

**BEGIN STATE TIP PROJECT B-4931**  
-L- POT STA 12+45.00

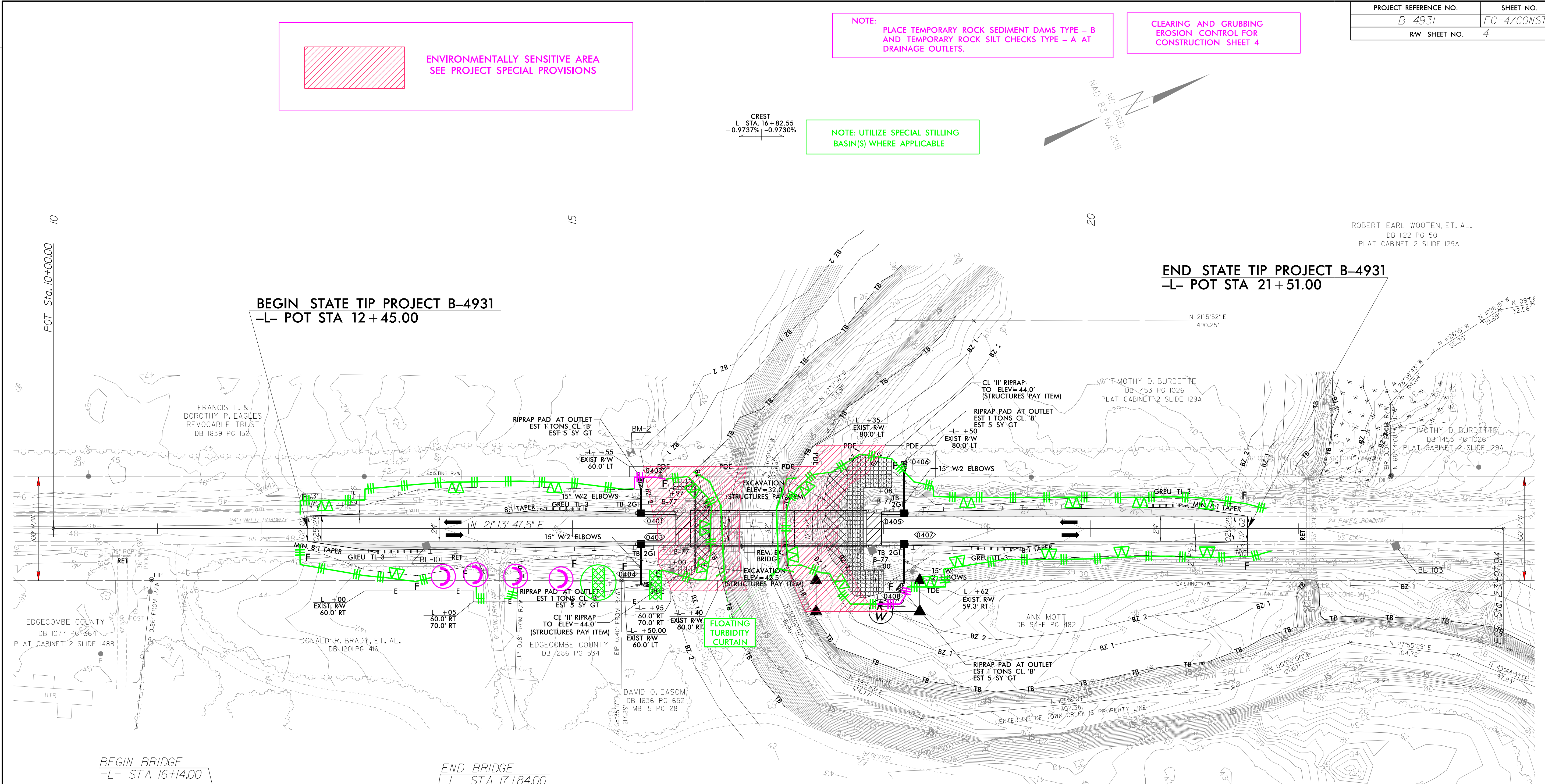

**BEGIN BRIDGE**  
-L- STA 16+14.00

**END BRIDGE**  
-L- STA 17+84.00

**BEGIN APPR. SLAB**  
-L- STA 15+99.83

**END APPR. SLAB**  
-L- STA 17+98.17

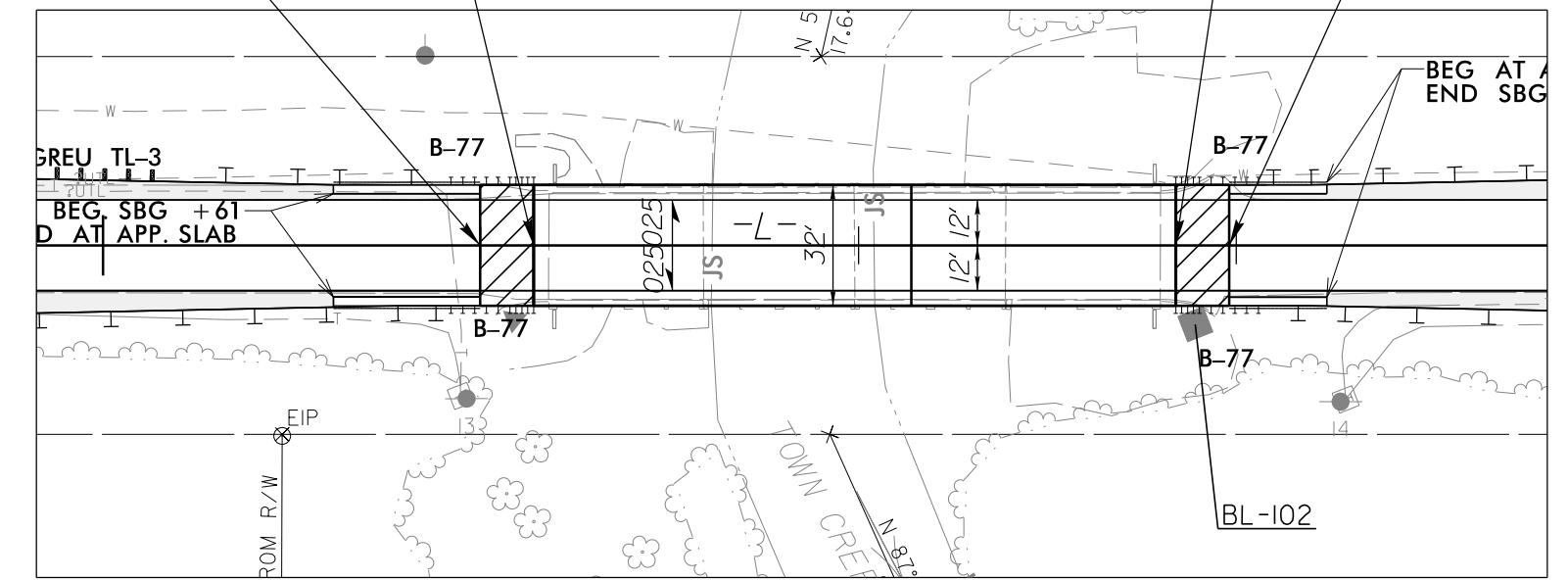

**INSET A**

FOR -L- PROFILE SEE SHEET 5  
FOR STRUCTURE PLANS SEE SHEETS S-1 TO S-30

REVISIONS

11/8/2019 - REVISED FILL SLOPES FROM 3:1 TO 2:1 FROM STA. 14+00 TO 15+00

3/16/2020  
M:\2018\251801945\19 B-4931\Roadside\PSH\B-4931\_REU\_EC.04\_C&G.dgn  
Elizabeth Sheldon

8/17/99

Place Matting for Erosion Control on Slope as Work Allows.  
 -L- Sta. 12+45 to Sta. 16+18 LT/RT  
 -L- Sta. 17+80 to Sta. 18+50 LT/RT

NOTE: INSTALL TEMPORARY SLOPE DRAINS TO CONVEY RUNOFF FROM ROAD GRADE INTO PROPOSED DITCHES WITH A SPACING OF 1000 FT. OR AS DIRECTED.

INSTALL MATTING FOR EROSION CONTROL IN THE PROPOSED DITCH LINE.

NOTE: UTILIZE SPECIAL STILLING BASIN(S) WHERE APPLICABLE

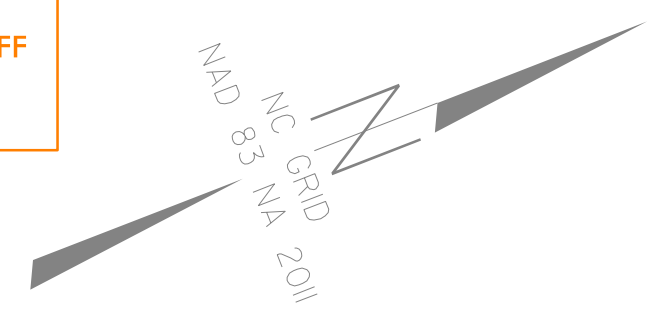

CREST  
 -L- STA. 16+82.55  
 +0.9737% -0.9730%

ROBERT EARL WOOTEN, ET. AL.  
 DB 1122 PG 50  
 PLAT CABINET 2 SLIDE 129A

END STATE TIP PROJECT B-4931  
 -L- POT STA 21+51.00

BEGIN STATE TIP PROJECT B-4931  
 -L- POT STA 12+45.00

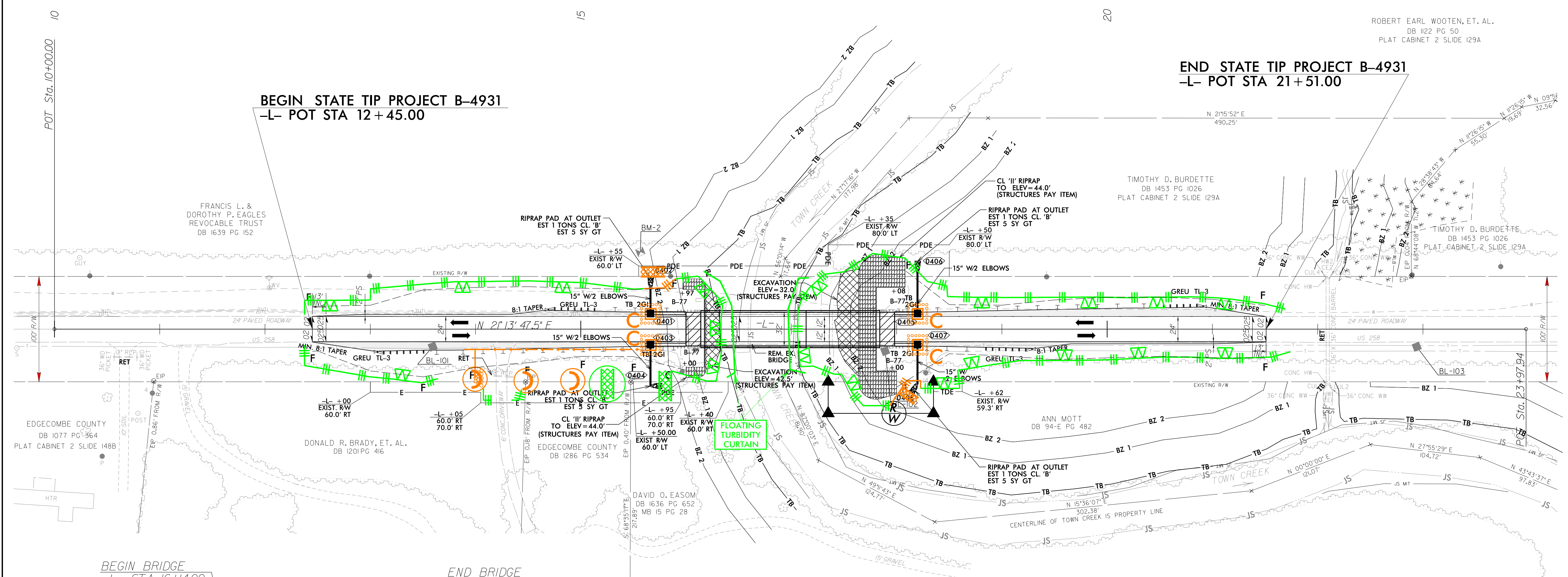

BEGIN APPR. SLAB  
 -L- STA 15+99.83

BEGIN BRIDGE  
 -L- STA 16+14.00

END BRIDGE  
 -L- STA 17+84.00

END APPR. SLAB  
 -L- STA 17+98.17

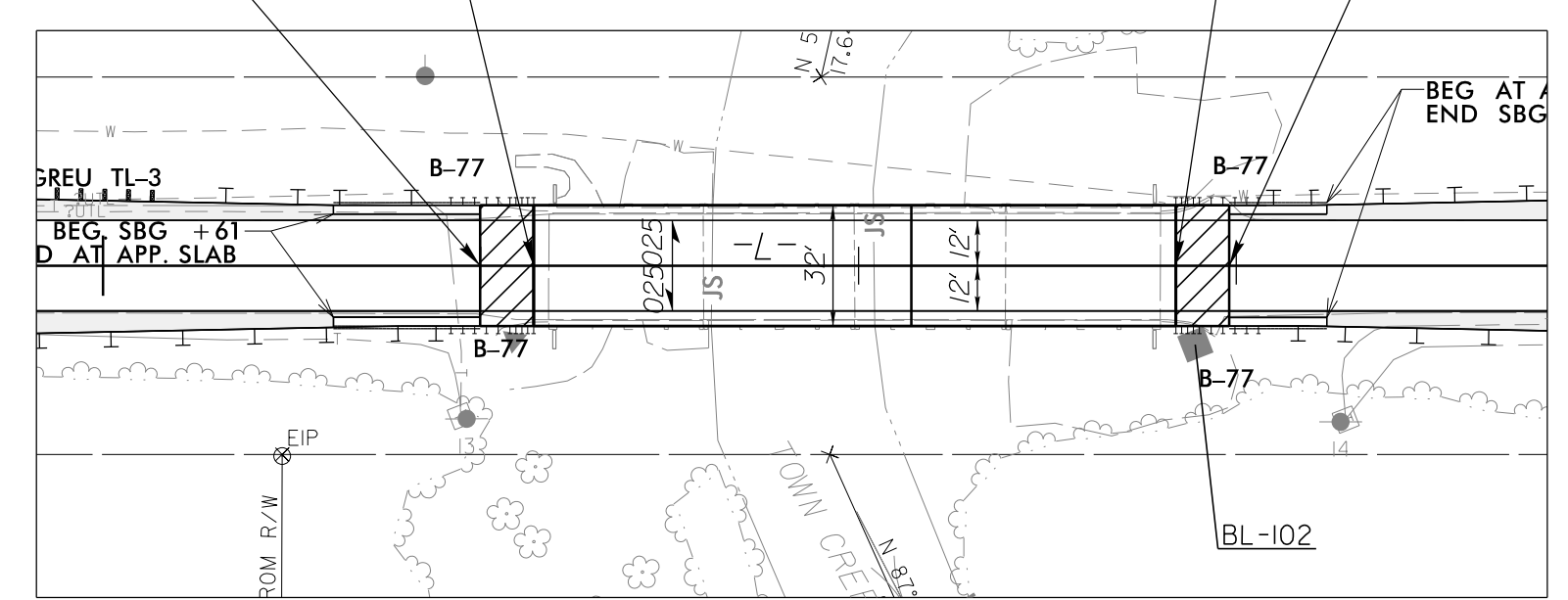

INSET A

FOR -L- PROFILE SEE SHEET 5  
 FOR STRUCTURE PLANS SEE SHEETS S-1 TO S-30

REVISIONS

11/8/2019 - REVISED FILL SLOPES FROM 3:1 TO 2:1 FROM STA. 14+00 TO 15+00

3/16/2020  
 M:\2018\251801945.19 B-4931\Roadside\PSH\B-4931\_REU\_EC\_05\_FINAL.dgn  
 Elizabeth Sheldon

8/17/99