

SURVEY CONTROL SHEET

W/ EXISTING CENTERLINE ALIGNMENTS PRIOR TO CONSTRUCTION

PROJECT REFERENCE NO.	SHEET NO.
R-4707	RW02C-2
Location and Surveys	

BASELINE DATA

BL	POINT	DESC.	NORTH	EAST	ELEVATION
3		R4707-3	877049.3480	1785987.4890	779.70
4		R4707-4	878263.3850	1786680.9890	793.74
11		BL-11	878775.3379	1787152.1162	801.66
12		BL-12	879294.9568	1787469.9040	807.33
13		BL-13	879863.8206	1787830.9737	802.93
14		BL-14	880205.0704	1788066.5642	791.61
15		BL-15	880898.4786	1788457.5888	764.99
16		BL-16	881651.5297	1788810.7726	740.25
17		BL-17	882281.7148	1789162.4061	717.45
18		BL-18	882994.5425	1789590.2320	719.46
19		BL-19	883710.4496	1789905.0420	733.19
20		BL-20	884205.3595	1790152.9995	732.29
21		BL-21	884826.8225	1790471.3546	716.18
22		BL-22	885515.5102	1790831.1453	694.36
23		BL-23	886288.6810	1791219.7542	691.32
24		BL-24	886833.3569	1791501.9590	714.21
25		BL-25	887280.4935	1791732.7904	735.00
6		R4707-6	887818.1080	1791908.7760	750.85
5		R4707-5	886881.4520	1791456.3650	711.38

BY	POINT	DESC.	NORTH	EAST	ELEVATION
26		BY-26	881424.9508	1785941.5097	771.58
27		BY-27	881847.9782	1786211.6748	750.28
28		BY-28	882298.1111	1786440.8254	736.30
29		BY-29	882779.5944	1786863.8246	716.06
30		BY-30	882949.4443	1787378.5697	731.19
31		BY-31	882972.8400	1787851.4321	731.40
1		B5354-1	883240.9700	1788573.3200	724.35
32		BY-32	883455.2326	1789054.3218	739.89
2		B5354-2	883915.2360	1789464.5920	750.68
33		BY-33	884332.9144	1790000.5608	740.84
34		BY-34	884697.1098	1790323.5486	724.92
35		BY-35	885208.6805	1790592.9004	703.22
36		BY-36	885853.6161	1790884.7456	690.61
37		BY-37	886318.6966	1791163.9124	693.09
A5			886881.4520	1791456.3650	711.38
A6			887818.1080	1791908.7760	750.85

BY1	POINT	DESC.	NORTH	EAST	ELEVATION
A2			883915.2360	1789464.5920	750.68
38		BY1-38	883772.5572	1789802.5380	754.75
39		BY1-39	883628.9145	1790081.6954	750.35
40		BY1-40	883223.1211	1790286.8931	726.67
41		BY1-41	882786.2831	1790173.4315	696.22
42		BY1-42	882380.0742	1790272.0531	707.54
43		BY1-43	882021.9645	1790563.5698	727.65
44		BY1-44	881887.2618	1790858.6920	719.47
45		BY1-45	881844.3342	1791269.7708	713.11
9		R4707-9	881984.6301	1791635.1149	726.99
10		R4707-10	881978.0771	1792206.7464	746.99

BY2	POINT	DESC.	NORTH	EAST	ELEVATION
46		BY2-46	881414.7973	1789959.6594	751.68
47		BY2-47	881663.5938	1790367.1024	743.88
A43			882021.9645	1790563.5698	727.65

BY3	POINT	DESC.	NORTH	EAST	ELEVATION
7		R4707-7	883442.2656	1785524.7682	773.63
8		R4707-8	882961.2851	1785678.9161	752.17
48		BY3-48	882677.5243	1785619.8315	743.65
A28			882298.1111	1786440.8254	736.30
49		BY3-49	882085.2904	1786637.6753	736.14
50		BY3-50	881813.8763	1786723.1636	725.02

BENCHMARK DATA

.....
BM1 ELEVATION = 791.83
N 878515 E 1786314
EL STATION 10+00.00
N 70+07'56.6" W DIST 544.02
RRSPIKE IN 18" SWEETGUM
.....
BM2 ELEVATION = 791.09
N 880314 E 1787786
EL STATION 31+95.00 194 LEFT
RRSPIKE IN 30" REDOAK
.....
BM3 ELEVATION = 747.31
N 881556 E 1788942
EL STATION 48+52.00 162 RIGHT
RRSPIKE IN 32" SWEETGUM
.....
BM4 ELEVATION = 723.98
N 886882 E 1791628
EL STATION 104+06.00
N 39+48'53.5" E DIST 413.39
RRSPIKE IN 30" MAPLE
.....
BM5 ELEVATION = 765.35
N 881643 E 1786204
EY STATION 12+90.00 96 RIGHT
RRSPIKE IN 15" REDOAK
.....
BM6 ELEVATION = 707.65
N 882841 E 1786747
EY STATION 25+91.00 154 LEFT
RRSPIKE IN 15" PECAN
.....
BM7 ELEVATION = 741.91
N 884200 E 1789263
EY STATION 56+06.00 379 LEFT
RRSPIKE IN 15" SWEETGUM
.....
BM8 ELEVATION = 704.35
N 885297 E 1790505
EY STATION 73+41.00 104 LEFT
RRSPIKE IN 32" ASH
.....
BM9 ELEVATION = 706.85
N 886881 E 1791356
EY STATION 88+75.00
N 12+16'36.4" E DIST 273.04
RRSPIKE IN 12" POPLAR
.....
BM10 ELEVATION = 749.21
N 883792 E 1790288
EY1 STATION 16+93.00 276 LEFT
RRSPIKE IN 12" PINOAK
.....
BM11 ELEVATION = 733.65
N 882155 E 1790741
EY1 STATION 34+73.00 167 LEFT
RRSPIKE IN 24" HICKORY
.....
BM12 ELEVATION = 719.29
N 881991 E 1791630
EY1 STATION 43+95.00
N 56+32'16.0" E DIST 106.19
RRSPIKE IN 12" SYCAMORE
.....

NOTES:

1. PROJECT CONTROL WAS ESTABLISHED USING GNSS, THE GLOBAL NAVIGATION SATELLITE SYSTEM.
2. THE SURVEY CONTROL DATA FOR THIS PROJECT HAS BEEN COMPILED FROM VARIOUS SOURCES. IF FURTHER INFORMATION REGARDING PROJECT CONTROL IS NEEDED, PLEASE CONTACT THE LOCATION AND SURVEYS UNIT.

REVISIONS

PROPOSED ALIGNMENT CONTROL SHEET

PROJECT REFERENCE NO.	SHEET NO.
R-4707	RW02D-1
Location and Surveys	
 Dewberry Engineers Inc. <small>551 PINEY FOREST ROAD DANVILLE, VA 24540 PHONE: 434.797.4497 FAX: 434.797.4341 NCBELS #F-0929</small>	



Digitized by:
Robert H. Benjenson
EA797CA33894F1
8/16/2019

L			
TYPE	STATION	NORTH	EAST
POT	10+00.00	878330.4988	1786826.0721
PC	45+22.23	881353.1927	1788634.2199
PT	60+07.22	882651.3832	1789354.7439
POT	104+05.58	886564.2328	1791363.5157

Y			
TYPE	STATION	NORTH	EAST
POT	20+00.00	882916.0358	1787318.4613
PC	25+00.00	882928.1372	1787818.3149
PRC	31+61.96	882989.6664	1788476.8779
PT	37+98.36	882892.3936	1789094.9913
PC	47+47.44	882458.9384	1789939.3098
PRC	55+16.01	882054.8035	1790592.0782
PT	58+91.86	881896.5460	1790930.3154

Y1			
TYPE	STATION	NORTH	EAST
POT	10+00.00	882927.6340	1787797.5280
PC	10+77.53	883005.1554	1787798.7380
PRC	15+52.09	883236.6860	1788132.8006
PT	24+13.56	883395.9435	1788937.6356
POT	38+14.51	884334.1257	1789978.0676

Y1A			
TYPE	STATION	NORTH	EAST
POT	26+50.00	883538.8730	1789127.1279
PC	30+97.40	883789.3229	1789497.8534
PT	31+82.92	883864.2380	1789506.9965
POT	32+16.42	883889.1190	1789484.5609

Y2			
TYPE	STATION	NORTH	EAST
PC	10+00.00	882870.1766	1790197.7002
PCC	10+67.29	882803.0572	1790193.2524
PT	15+20.42	882435.5195	1790415.0797
PC	16+85.76	882361.9171	1790563.1338
PT	20+28.26	882069.3955	1790638.8242
POT	20+67.26	882037.2747	1790616.7052

Y4			
TYPE	STATION	NORTH	EAST
POT	10+00.00	882927.6340	1787797.5280
PC	12+75.92	882651.7480	1787793.2218
PT	14+59.80	882493.9481	1787712.0079
POT	14+72.41	882486.4622	1787701.8645

Y5			
TYPE	STATION	NORTH	EAST
POT	10+00.00	882037.2747	1790616.7052
POT	12+54.62	881827.5704	1790472.2982

RPA			
TYPE	STATION	NORTH	EAST
POT	10+00.00	884356.6914	1790177.3802
TS	17+04.63	883746.3225	1789825.3100
SC	18+84.63	883592.1371	1789732.4781
CS	22+19.04	883333.4167	1789521.5656
ST	23+99.04	883211.4194	1789389.2495
PC	25+49.04	883111.8261	1789277.0836
PT	28+28.93	882861.0813	1789265.7898

RPB			
TYPE	STATION	NORTH	EAST
PC	10+00.00	879895.2384	1787716.6399
PRC	14+42.32	880280.8025	1787933.2976
PT	18+84.64	880666.3665	1788149.9553
TS	25+84.64	881267.0905	1788509.3029
SC	27+19.64	881383.6749	1788577.3573
CS	30+01.58	881638.5916	1788697.3100
ST	31+36.58	881765.3427	1788743.7588
PC	40+71.32	882646.3972	1789055.9606
PT	42+79.14	882744.4935	1789220.5370

RPC			
TYPE	STATION	NORTH	EAST
TS	10+00.00	881329.0684	1788674.5562
SC	11+35.00	881444.2635	1788744.9396
CS	13+44.67	881615.9591	1788865.1697
ST	14+79.67	881721.4918	1788949.3515
PC	19+04.67	882051.2370	1789217.4804
PCC	24+18.56	882481.4883	1789496.6947
PT	26+68.98	882696.0861	1789427.0146

RPD			
TYPE	STATION	NORTH	EAST
TS	10+00.00	884135.8375	1790169.6622
SC	11+80.00	883974.3400	1790090.2208
CS	13+79.64	883788.0101	1790018.8441
ST	15+59.64	883614.7693	1789970.0584
PC	23+62.76	882838.1045	1789765.6471
PT	26+12.52	882713.4315	1789574.8740

DR1			
TYPE	STATION	NORTH	EAST
POT	10+00.00	883548.9288	1788318.1788
PC	10+41.64	883522.6444	1788285.8839
PT	11+37.09	883443.6062	1788235.2815
POT	13+65.95	883221.9316	1788178.3709

DR2A			
TYPE	STATION	NORTH	EAST
POT	10+00.00	883866.3062	1787713.1150
PC	11+92.50	883673.8628	1787708.4445
PRC	14+02.98	883522.9761	1787829.7958
PT	16+45.70	883359.5583	1787988.9299
POT	17+58.96	883247.8454	1788007.5674

DR2B			
TYPE	STATION	NORTH	EAST
POT	10+00.00	883738.9178	1787580.5962
PC	10+67.69	883671.2278	1787580.6213
PRC	13+29.55	883523.5818	1787756.7792
PT	14+02.98	883522.9761	1787829.7958

NOTES:

- PROJECT CONTROL WAS ESTABLISHED USING GNSS, THE GLOBAL NAVIGATION SATELLITE SYSTEM.
- THE PROPOSED ALIGNMENT CONTROL DATA FOR THIS PROJECT HAS BEEN COMPILED FROM VARIOUS SOURCES. IF FURTHER INFORMATION REGARDING PROJECT CONTROL IS NEEDED, PLEASE CONTACT THE LOCATION AND SURVEYS UNIT.

6/2/09

REVISIONS

I:\AUG-2009\13-07-09\Survey\Microstation\rvw & e sheets\R4707.LS.RW02D-1.L190816.dgn
 15:50:06 2/10/2010
 Brownell

RIGHT OF WAY CONTROL SHEET

PROJECT REFERENCE NO. R-4707	SHEET NO. RW03E-2
---------------------------------	----------------------

Location and Surveys

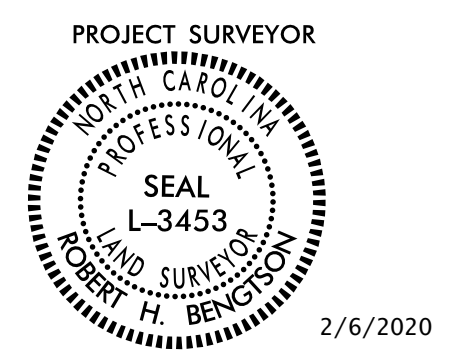
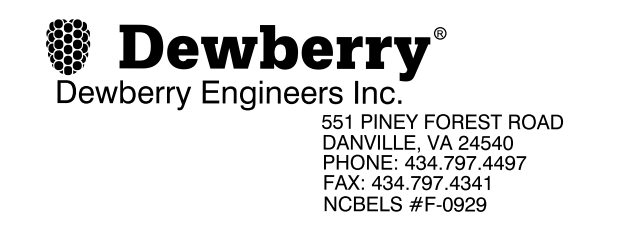

DOCUMENT NOT CONSIDERED FINAL
UNLESS ALL SIGNATURES COMPLETED

I, ROBERT H. BENGTSON, a Professional Land Surveyor in the state of North Carolina hereby certify to the best of my knowledge and belief that the following work item(s) (Base map Compilation, R/W Staking) performed under my responsible charge meet NCDOT Survey Standards as directed in the NCDOT Location & Surveys guidelines and procedures.

I further certify that the data compiled came from available surveys/mapping performed by others and provided to me by NCDOT and do not certify to the accuracy or quality of the individual data sources.

I further certify that the right of way and permanent easement points shown herein and outlined in the tables shown hereon (localized coordinates, station/offset) have been checked and are accurate representations of the right of way and permanent easement points depicted on the corresponding highway plans. I also certify that the right of way and permanent easement points shown herein have been field monumented under my supervision from existing survey control provided by others; that the depicted property data shown herein were surveyed by others; and these monuments denote the right of way and easement boundaries at the time of staking which may be subject to change due to right of way revisions (See deeds for final determination).

Witness my original signature, registration number and seal this 5th day of February, 2020.

DocuSigned by:
Robert H. Bengtson
E47BETCA33894F1...

----- L-3453
Professional Land Surveyor PLS # Seal

ROW MARKER PERMANENT EASEMENT-E				
ALIGN	STATION	OFFSET	NORTH	EAST
L	77.91.00	145.00	884172.0351	1790298.4051
L	82.45.00	145.00	884575.9207	1790505.7512
L	82.55.00	145.00	884584.8169	1790510.3183
L	82.45.00	155.00	884571.3536	1790514.6474
L	82.55.00	155.00	884580.2498	1790519.2145
L	83.87.25	145.00	884702.4647	1790570.7162
L	77.46.92	148.67	884131.1465	1790281.5358
L	77.26.94	150.33	884112.6104	1790273.8884
L	77.30.26	446.45	883980.3282	1790538.8433
L	77.50.27	446.46	883998.1176	1790547.9861
L	46.40.00	152.00	881377.0601	1788825.2618
L	46.40.00	125.00	881390.8014	1788802.0201

ROW MARKER PERMANENT EASEMENT-E				
ALIGN	STATION	OFFSET	NORTH	EAST
Y	48.30.00	125.00	882310.4008	1789953.4325
Y	48.14.00	141.00	882303.6012	1789932.1776
Y	48.30.00	151.00	882287.4784	1789941.1620
Y	48.18.00	-143.00	882552.4959	1790069.0110
Y	48.32.00	-152.00	882553.6380	1790085.9794
Y	48.32.00	-125.00	882529.8393	1790073.2271
Y	57.04.00	-74.00	882025.9817	1790784.8017
Y	47.58.00	-218.54	882648.3050	1790048.9313

ROW MARKER PERMANENT EASEMENT-E				
ALIGN	STATION	OFFSET	NORTH	EAST
Y1	17.34.00	-120.00	883314.6140	1788323.4120
Y1	21.30.00	-105.00	883344.4725	1788659.2498
Y1	23.63.00	-109.00	883448.6937	1788831.3089

ROW MARKER PERMANENT EASEMENT-E				
ALIGN	STATION	OFFSET	NORTH	EAST
Y2	19.74.00	-111.00	882081.5379	1790768.1457
Y2	16.85.76	-111.00	882461.3123	1790612.5463
Y2	15.20.42	-111.00	882534.9147	1790464.4923
Y2	13.99.82	-111.00	882584.7914	1790393.4480
Y2	11.64.45	-49.56	882717.3900	1790251.1100
Y2	11.94.18	-65.66	882696.8691	1790273.1364
Y2	12.33.76	-59.29	882663.2840	1790278.3801

ROW MARKER PERMANENT EASEMENT-E				
ALIGN	STATION	OFFSET	NORTH	EAST
RPB	37.75.38	-216.90	882439.9038	1788752.6716
RPB	37.84.95	-165.52	882431.7544	1788804.2982

ROW MARKER PERMANENT EASEMENT-E				
ALIGN	STATION	OFFSET	NORTH	EAST
RPC	22.50.00	260.00	882200.4786	1789638.5135
RPC	21.50.00	196.00	882141.6600	1789526.1609
RPC	21.50.00	164.33	882159.0307	1789499.6754
RPC	18.18.00	120.00	881908.2832	1789255.9038
RPC	13.82.00	121.50	881570.1524	1788983.4904

ROW MARKER PERMANENT EASEMENT-E				
ALIGN	STATION	OFFSET	NORTH	EAST
RPD	18.29.16	-236.29	883293.9900	1790129.9700
RPD	10.42.00	-109.00	884048.9462	1790247.6224
RPD	12.89.60	-106.70	883835.4401	1790148.2533
RPD	16.89.00	-118.00	883459.6400	1790051.2500
RPD	18.25.25	-268.00	883289.6959	1790161.6287
RPD	18.22.20	-280.00	883289.5912	1790174.0098
RPD	18.12.50	-277.50	883299.6080	1790174.0610
RPD	18.15.00	-266.50	883299.9901	1790162.7869
RPD	16.89.00	-98.09	883464.7100	1790031.9900
RPD	14.85.00	-132.00	883652.1714	1790116.6198
RPD	17.07.20	-187.50	883424.3472	1790113.8263
RPD	16.57.00	-131.00	883487.2700	1790071.9600
RPD	14.98.01	-135.26	883639.1300	1790116.4600
RPD	23.26.41	-219.41	882817.4035	1789987.0837

ROW MARKER PERMANENT EASEMENT-E				
ALIGN	STATION	OFFSET	NORTH	EAST
SPC	26.65.00	200.00	882265.1153	1789703.4979

NOTES:

1. IF FURTHER INFORMATION REGARDING PROJECT CONTROL IS NEEDED, PLEASE CONTACT THE LOCATION AND SURVEYS UNIT.
2. PROJECT CONTROL WAS ESTABLISHED USING GNSS, THE GLOBAL NAVIGATION SATELLITE SYSTEM.

6/2/09

REVISIONS

P5-FFB-2020_IL45_Survey\Microstation\w & e sheets\R4707.LS.RW03E-2_200205.dgn
P5-50100200_CAD_Microstation\w & e sheets\R4707.LS.RW03E-2_200205.dgn
P5-50100200_CAD_Microstation\w & e sheets\R4707.LS.RW03E-2_200205.dgn

6/2/19

L. ROBERT H. BENGTSON, a Professional Land Surveyor in the state of North Carolina hereby certify to the best of my knowledge and belief that the following work items (Base map Compilation, R/W Staking) performed under my responsible charge meet NCDOT Survey Standards as directed in the NCDOT Location & Surveys guidelines and procedures.

I further certify that the data compiled come from available surveys/mapping performed by others and provided to me by NCDOT and do not certify to the accuracy or quality of the individual data sources.

I further certify that the right of way and permanent easement points shown herein and outlined in the tables shown herein (localized coordinates, station/offset) have been checked and are accurate representations of the right of way and permanent easement points depicted on the corresponding highway plans. Also certify that the right of way and permanent easement points shown herein have been field monumented under my supervision from existing survey control provided by others that the depicted property data shown herein were surveyed by others and these monuments denote the right of way and easement boundaries at the time of staking which may be subject to change due to right of way revisions (See deeds for final determination).

Witness my original signature, registration number and seal this 16th day of August, 2019.

DocuSigned by:
Robert H. Bengtson
 Professional Land Surveyor

L-3453
 PLS *
 Seal

REEDY FORK ASSOCIATES LLC
 DB 500 PG 195
 REFER TO 'BOUNDARY SURVEY OF REEDY FORK RANCH' DATED APRIL 3, 2000 AS PREPARED BY EVANS ENGINEERING INCORPORATED (NOT RECORDED)

PROJECT REFERENCE NO.	SHEET NO.
R-4707	RW07

Location and Surveys

Dewberry
 Dewberry Engineers Inc.
 551 PINEY FOREST ROAD
 DANVILLE, VA 24540
 PHONE: 434.797.4497
 FAX: 434.797.4341
 NCBELS #F-0929

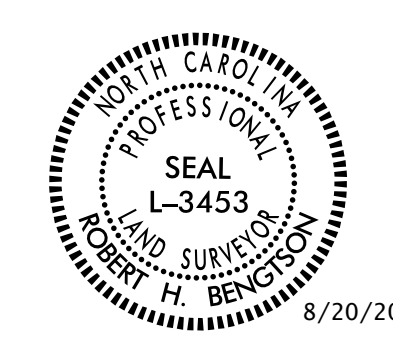

DOCUMENT NOT CONSIDERED FINAL UNLESS ALL SIGNATURES COMPLETED

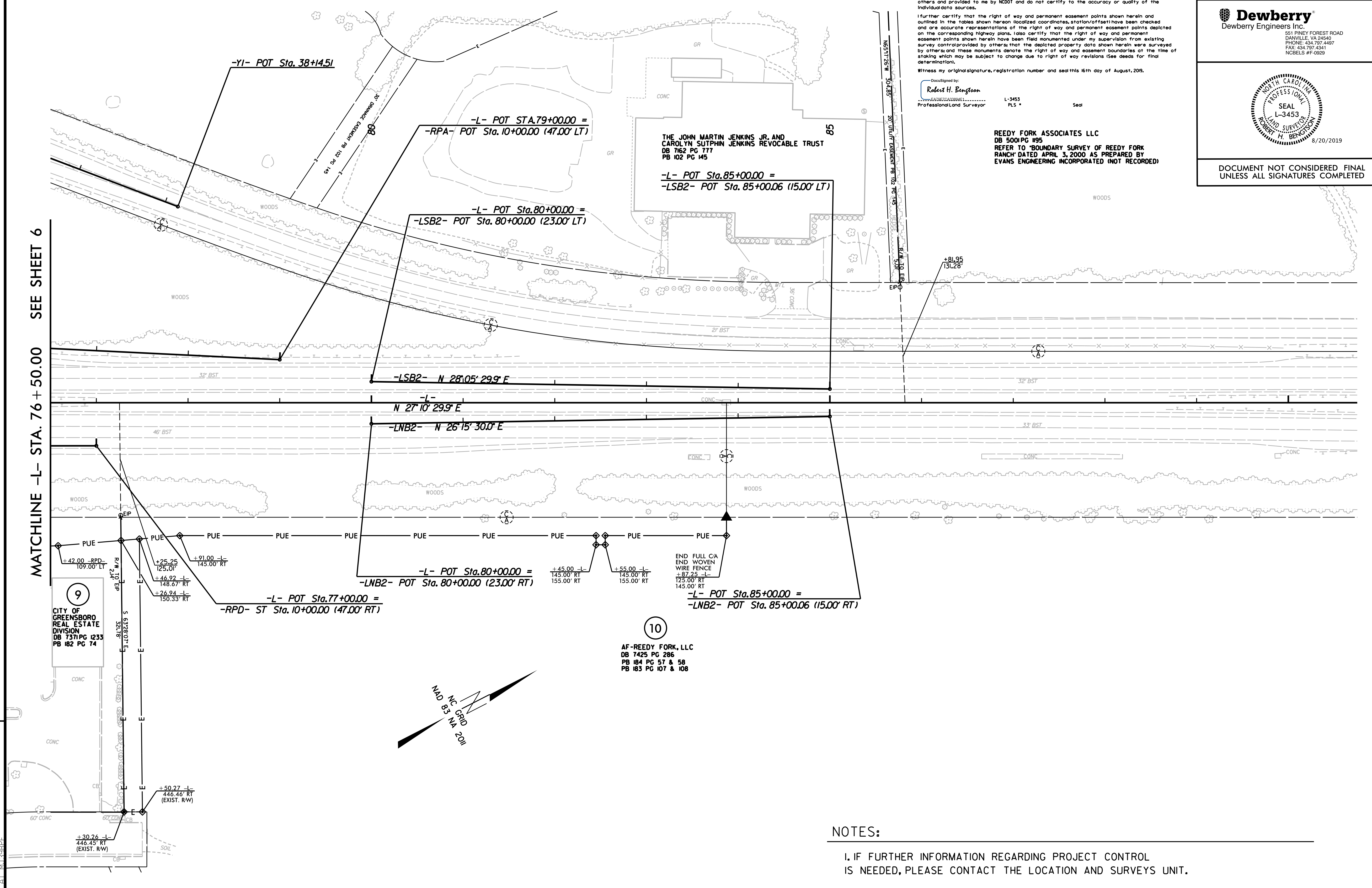

MATCHLINE -L- STA. 76 + 50.00 SEE SHEET 6

REVISIONS

9
 CITY OF GREENSBORO
 REAL ESTATE
 DIVISION
 DB 737 PG 1233
 PB 182 PG 74

10
 AF-REEDY FORK, LLC
 DB 7425 PG 286
 PB 184 PG 57 & 58
 PB 183 PG 107 & 108

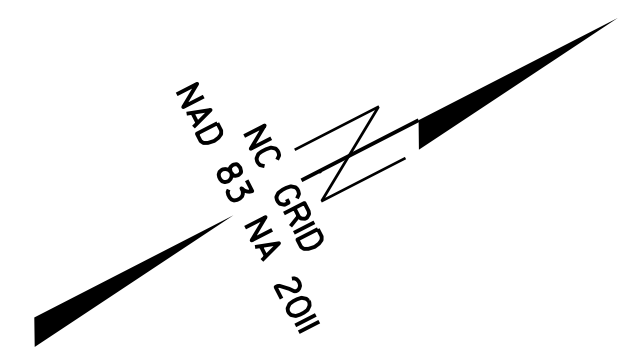

NOTES:

1. IF FURTHER INFORMATION REGARDING PROJECT CONTROL IS NEEDED, PLEASE CONTACT THE LOCATION AND SURVEYS UNIT.
2. PROJECT CONTROL WAS ESTABLISHED USING GNSS, THE GLOBAL NAVIGATION SATELLITE SYSTEM.

P:\50106210_15_15\erab\es\4707_L_S_Rw07_190820.dgn

