

6/2/09

-L-	-Y4-	-Y4-
PI Sta 27+16.22	PI Sta 10+82.90	PI Sta 13+29.39
$\Delta = 3' 34' 00.39''$ (LT)	$\Delta = 9' 35' 31.66''$ (LT)	$\Delta = 6' 17' 40.9''$ (RT)
D = 0' 47' 36.9"	D = 5' 47' 55.90"	D = 4' 44' 47.3"
L = 449.46'	L = 165.41'	L = 128.38'
T = 224.80'	T = 82.90'	T = 71.00'
R = 7220.00'	R = 988.05'	R = 120.00'
e = NC	e = SEE PLANS	e = SEE PLANS
	R.O. = SEE PLANS	R.O. = SEE PLANS

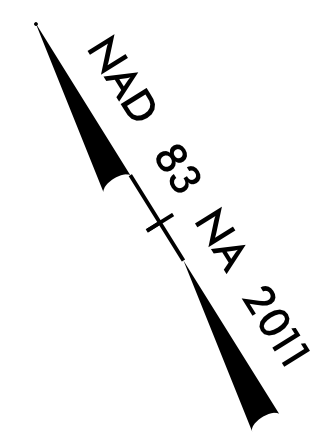

I, ROBERT H. BENGTON, a Professional Land Surveyor in the state of North Carolina hereby certify to the best of my knowledge and belief that the following work item(s) (Base map Compilation, R/W Staking) performed under my responsible charge meet NCDOT Survey Standards as directed in the NCDOT Location & Surveys guidelines and procedures.

I further certify that the data compiled came from available surveys/mapping performed by others and provided to me by NCDOT and do not certify to the accuracy or quality of the individual data sources.

I further certify that the right of way and permanent easement points shown herein and outlined in the tables shown hereon (localized coordinates, station/offset) have been checked and are accurate representations of the right of way and permanent easement points depicted on the corresponding highway plans. I also certify that the right of way and permanent easement points shown herein have been field monumented under my supervision from existing survey control provided by others; that the depicted property data shown herein were surveyed by others; and these monuments denote the right of way and easement boundaries at the time of staking which may be subject to change due to right of way revisions (See deeds for final determination).

Witness my original signature, registration number and seal this 28th day of October, 2019.

DocuSigned by:
Robert H. Bengton
 EAT9E7CA33884F1
 Professional Land Surveyor L-3453 PLS Seal

PROJECT REFERENCE NO. BR-0042	SHEET NO. RW05
Location and Surveys	
 Dewberry Dewberry Engineers Inc. 551 PINEY FOREST ROAD DANVILLE, VA 24040 PHONE: 434.797.4407 FAX: 434.797.4341 NCBSLS #F-0929	
PROJECT SURVEYOR	
DOCUMENT NOT CONSIDERED FINAL UNLESS ALL SIGNATURES COMPLETED	

REVISIONS

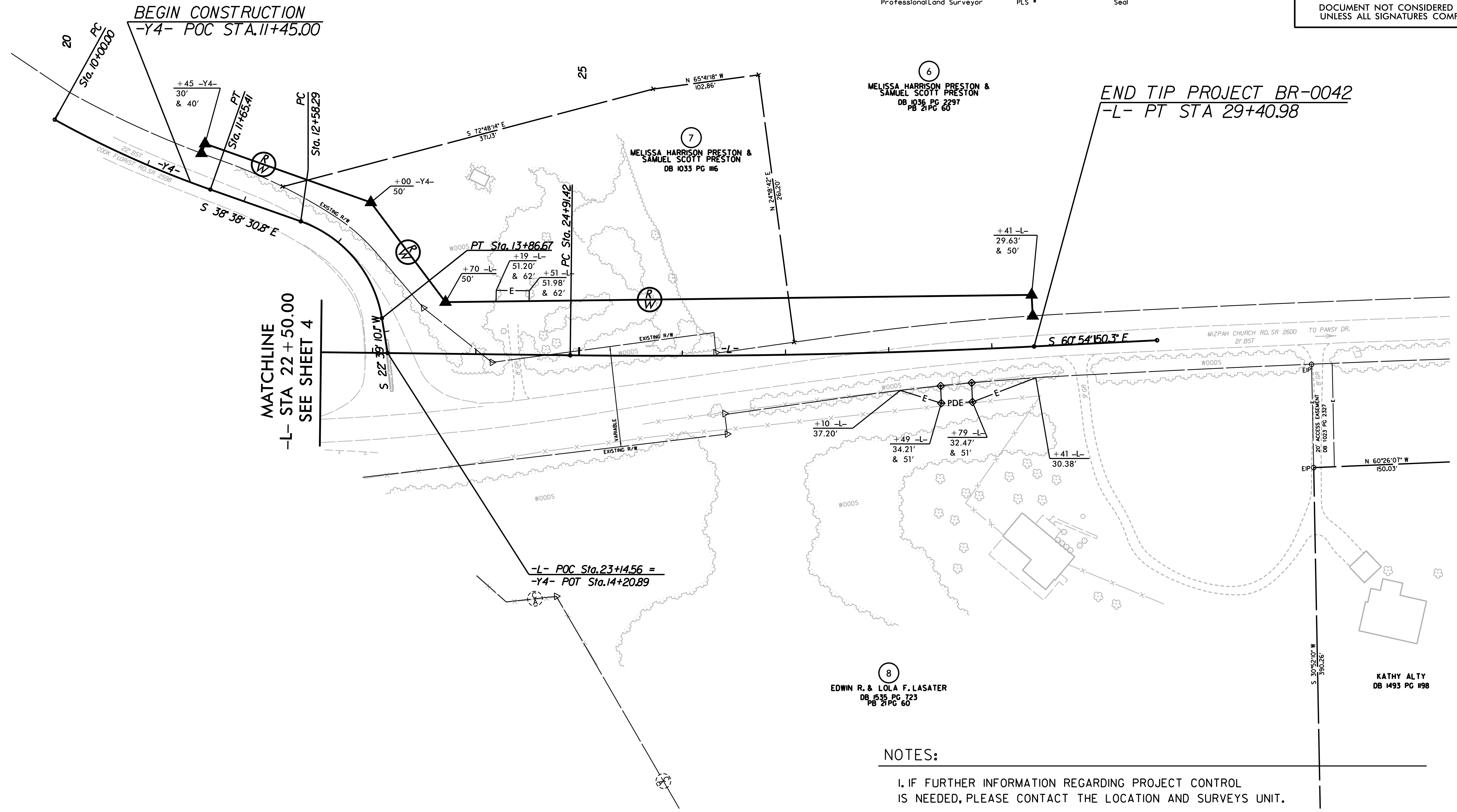

- NOTES:**
- IF FURTHER INFORMATION REGARDING PROJECT CONTROL IS NEEDED, PLEASE CONTACT THE LOCATION AND SURVEYS UNIT.
 - PROJECT CONTROL WAS ESTABLISHED USING GNSS, THE GLOBAL NAVIGATION SATELLITE SYSTEM.

P:\01\2019\08\02\Survey\microstation\BR0042.LS.RW05_1\1011.dgn
 10/13/2019 10:08:02 AM
 RHB