DocuSign Envelope ID: 6DF7CB6C-4493-4814-9CE0-7C2FA198D6F3

8/17/99

REVISIONS

NOTE: CONTRACTOR TO UTILIZE HORIZONTAL & VERTICAL BENDS AS NECESSARY

FINAL DESIGN
RELEASE FOR CONSTRUCTION

PROJECT REFERENCE NO.	SHEET NO.
W-5600	UC-25A
DESIGNED BY: SS	3/3/2021
DRAWN BY: SS	
CHECKED BY: MVZ	
APPROVED BY: MVZ	
REVISED:	
NORTH CAROLINA DEPARTMENT OF TRANSPORTATION	
UTILITIES ENGINEERING SEC. PHONE:(919)707-6690 FAX:(919)250-4151	UTILITY CONSTRUCTION PLANS ONLY

NORTH CAROLINA PROFESSIONAL SEAL 10773 ENGINEER EDWARD G. WATHEN

Edward G. Wathen
DocuSigned by:

UTILITY CONSTRUCTION

DOCUMENT NOT CONSIDERED FINAL UNLESS ALL SIGNATURES COMPLETED
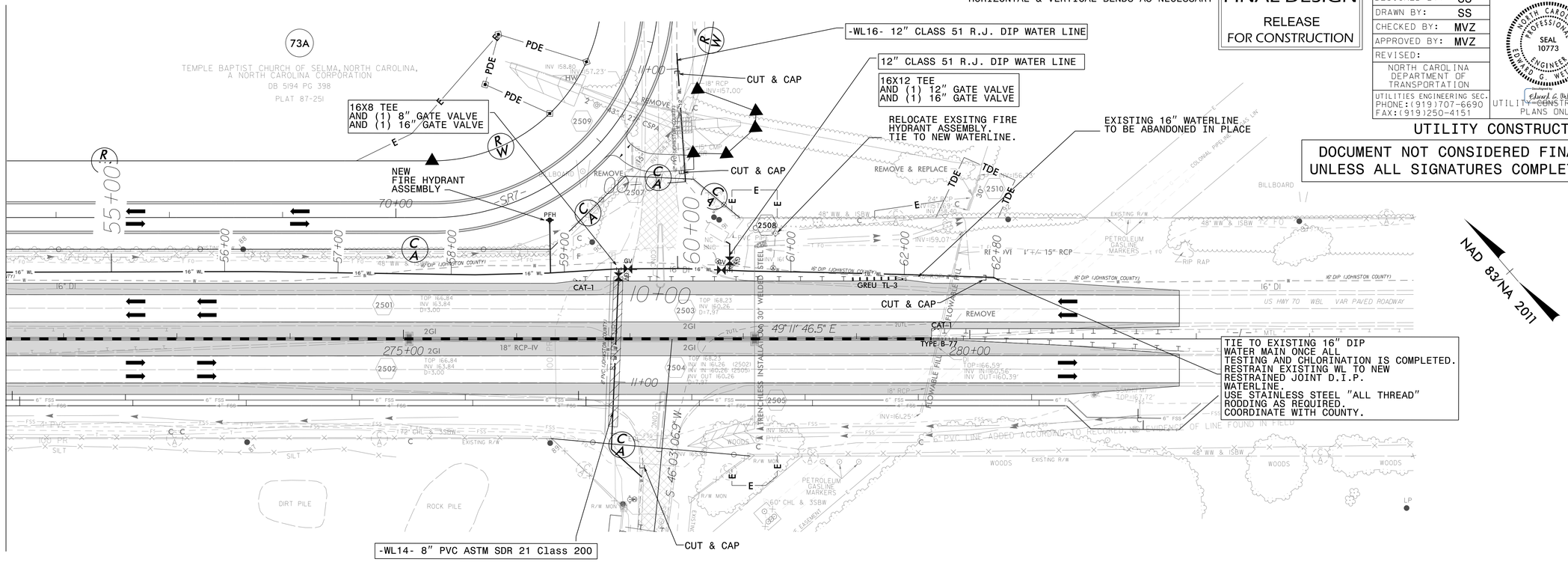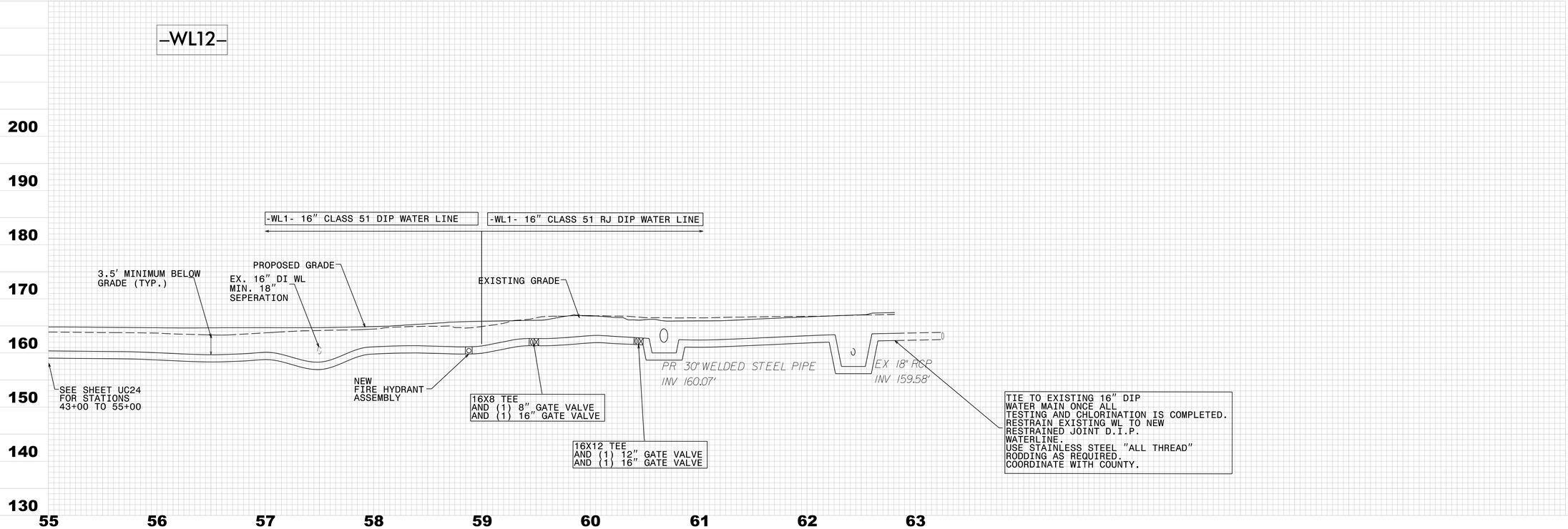
MATCHLINE -L- STA. 273+00 SEE SHEET UC-24