

1/14/2020 10:06:32 AM G:\Projects\2017\I-5711\Structures\Drawings\Final\401-I5711-SMJ\_SP\_000177.dgn

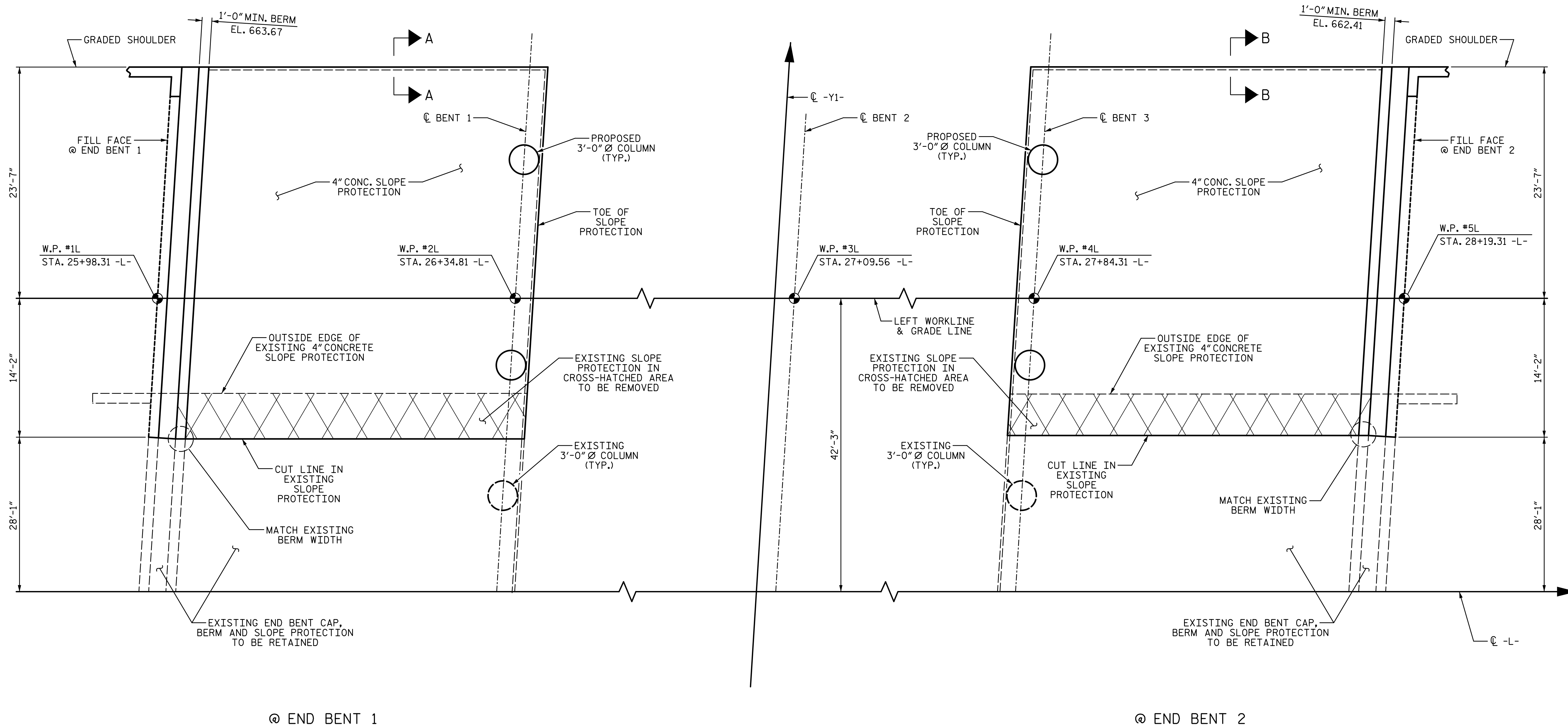

@ END BENT 1

@ END BENT 2

**PLAN OF SLOPE PROTECTION**  
(FOR SECTIONS A-A & B-B, SEE SHEET 3 OF 3)

PROJECT NO. I-5711  
ALAMANCE COUNTY  
STATION: STA. 27+02.26 -L-

BRIDGE @ STA. 27+02.26 -L-	4" SLOPE PROTECTION	* WELDED WIRE FABRIC 60 INCHES WIDE
	SY	APPROX. LF
END BENT 1 LEFT	165	300
END BENT 2 LEFT	150	270

\* QUANTITY SHOWN IS BASED ON 5'-0" POURS.

PLANS PREPARED BY:  
**SE & A**  
SIMPSON ENGINEERS & ASSOCIATES  
5640 Dillard Drive  
Suite 200  
Cary, NC 27518  
(919) 852-0468  
(919) 852-0598 (Fax)  
www.simpsonengr.com  
LICENSURE NO. C-2521

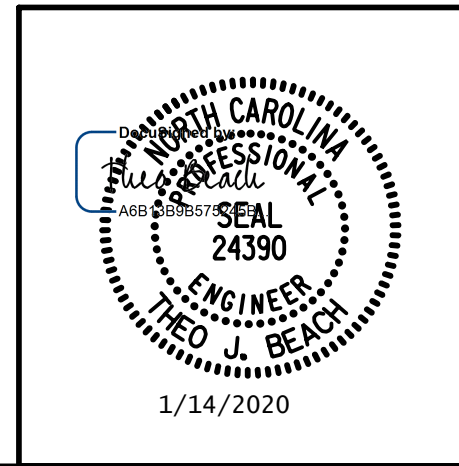

STATE OF NORTH CAROLINA  
DEPARTMENT OF TRANSPORTATION  
RALEIGH

**SLOPE PROTECTION  
DETAILS**

LEFT WIDENING

REVISIONS						SHEET NO.
NO.	BY:	DATE:	NO.	BY:	DATE:	S-67
1			3			TOTAL SHEETS
2			4			89

DRAWN BY: S.D. COOPER DATE: 1-20  
CHECKED BY: T. BEACH DATE: 1-20  
DESIGN ENGINEER OF RECORD: T. BEACH DATE: 1-20

**DOCUMENT NOT CONSIDERED FINAL  
UNLESS ALL SIGNATURES COMPLETED**