

REFERENCE: B-5825

PROJECT: 45778

STATE OF NORTH CAROLINA  
DEPARTMENT OF TRANSPORTATION  
DIVISION OF HIGHWAYS  
GEOTECHNICAL ENGINEERING UNIT

**STRUCTURE  
SUBSURFACE INVESTIGATION**

COUNTY FORSYTH  
SITE DESCRIPTION STRUCTURE BP-034-2103 ON SR 1600  
(DONNAHA RD) BETWEEN NC 67 (REYNOLDA RD)  
AND SR 1602 (MARTIN FERRY RD)

**CONTENTS**

<u>SHEET NO.</u>	<u>DESCRIPTION</u>
1	TITLE SHEET
2	LEGEND (SOIL & ROCK)
3	SITE PLAN
4	PROFILE
5-6	BORE LOG(S)

STATE	STATE PROJECT REFERENCE NO.	SHEET NO.	TOTAL SHEETS
N.C.	B-5825	1	4

**CAUTION NOTICE**

THE SUBSURFACE INFORMATION AND THE SUBSURFACE INVESTIGATION ON WHICH IT IS BASED WERE MADE FOR THE PURPOSE OF STUDY, PLANNING AND DESIGN, AND NOT FOR CONSTRUCTION OR PAY PURPOSES. THE VARIOUS FIELD BORING LOGS, ROCK CORES AND SOIL TEST DATA AVAILABLE MAY BE REVIEWED OR INSPECTED IN RALEIGH BY CONTACTING THE N. C. DEPARTMENT OF TRANSPORTATION, GEOTECHNICAL ENGINEERING UNIT AT (919) 707-6850. THE SUBSURFACE PLANS AND REPORTS, FIELD BORING LOGS, ROCK CORES AND SOIL TEST DATA ARE NOT PART OF THE CONTRACT.

GENERAL SOIL AND ROCK STRATA DESCRIPTIONS AND INDICATED BOUNDARIES ARE BASED ON A GEOTECHNICAL INTERPRETATION OF ALL AVAILABLE SUBSURFACE DATA AND MAY NOT NECESSARILY REFLECT THE ACTUAL SUBSURFACE CONDITIONS BETWEEN BORINGS OR BETWEEN SAMPLED STRATA WITHIN THE BOREHOLE. THE LABORATORY SAMPLE DATA AND THE IN SITU (IN-PLACE) TEST DATA CAN BE RELIED ON ONLY TO THE DEGREE OF RELIABILITY INHERENT IN THE STANDARD TEST METHOD. THE OBSERVED WATER LEVELS OR SOIL MOISTURE CONDITIONS INDICATED IN THE SUBSURFACE INVESTIGATIONS ARE AS RECORDED AT THE TIME OF THE INVESTIGATION. THESE WATER LEVELS OR SOIL MOISTURE CONDITIONS MAY VARY CONSIDERABLY WITH TIME ACCORDING TO CLIMATIC CONDITIONS INCLUDING TEMPERATURES, PRECIPITATION AND WIND, AS WELL AS OTHER NON-CLIMATIC FACTORS.

THE BIDDER OR CONTRACTOR IS CAUTIONED THAT DETAILS SHOWN ON THE SUBSURFACE PLANS ARE PRELIMINARY ONLY AND IN MANY CASES THE FINAL DESIGN DETAILS ARE DIFFERENT. FOR BIDDING AND CONSTRUCTION PURPOSES, REFER TO THE CONSTRUCTION PLANS AND DOCUMENTS FOR FINAL DESIGN INFORMATION ON THIS PROJECT. THE DEPARTMENT DOES NOT WARRANT OR GUARANTEE THE SUFFICIENCY OR ACCURACY OF THE INVESTIGATION MADE, NOR THE INTERPRETATIONS MADE, OR OPINION OF THE DEPARTMENT AS TO THE TYPE OF MATERIALS AND CONDITIONS TO BE ENCOUNTERED. THE BIDDER OR CONTRACTOR IS CAUTIONED TO MAKE SUCH INDEPENDENT SUBSURFACE INVESTIGATIONS AS HE DEEMS NECESSARY TO SATISFY HIMSELF AS TO CONDITIONS TO BE ENCOUNTERED ON THE PROJECT. THE CONTRACTOR SHALL HAVE NO CLAIM FOR ADDITIONAL COMPENSATION OR FOR AN EXTENSION OF TIME FOR ANY REASON RESULTING FROM THE ACTUAL CONDITIONS ENCOUNTERED AT THE SITE DIFFERING FROM THOSE INDICATED IN THE SUBSURFACE INFORMATION.

- NOTES:
- THE INFORMATION CONTAINED HEREIN IS NOT IMPLIED OR GUARANTEED BY THE N. C. DEPARTMENT OF TRANSPORTATION AS ACCURATE NOR IS IT CONSIDERED PART OF THE PLANS, SPECIFICATIONS OR CONTRACT FOR THE PROJECT.
  - BY HAVING REQUESTED THIS INFORMATION, THE CONTRACTOR SPECIFICALLY WAIVES ANY CLAIMS FOR INCREASED COMPENSATION OR EXTENSION OF TIME BASED ON DIFFERENCES BETWEEN THE CONDITIONS INDICATED HEREIN AND THE ACTUAL CONDITIONS AT THE PROJECT SITE.

PERSONNEL

J.K. STICKNEY

C.L. SMITH

B. FOSTER

INVESTIGATED BY J.K. STICKNEY

DRAWN BY J.E. BEVERLY

CHECKED BY JEB /KBM

SUBMITTED BY K.B. MILLER

DATE APRIL 2019

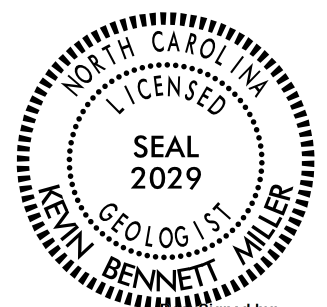

Signed by:

*[Signature]*

957A789AED704CB  
10/14/2019

SIGNATURE

DATE

**DOCUMENT NOT CONSIDERED FINAL  
UNLESS ALL SIGNATURES COMPLETED**



PROJECT REFERENCE NO. <b>B-5825</b>	SHEET NO. <b>03</b>
R/W SHEET NO.	
ROADWAY DESIGN ENGINEER	HYDRAULICS ENGINEER
<b>INCOMPLETE PLANS</b> DO NOT USE FOR R/W ACQUISITION	
<b>DOCUMENT NOT CONSIDERED FINAL</b> UNLESS ALL SIGNATURES COMPLETED	
 <b>TGS ENGINEERS</b> 706 HILLSBOROUGH ST., SUITE 200 RALEIGH, NC 27603 PH (919) 773-8887 CORP. LICENSE NO.: C-0275	



-L-		-Y2-	
PI Sta 47+14.26 Δ = 3° 59' 20.3" (RT) D = 0' 18' 34.9" L = 1287.98' T = 644.25' R = 18,500.00' SE = NC	PI Sta 54+34.32 Δ = 6° 59' 19.1" (RT) D = 4' 35' 01.2" L = 152.47' T = 76.33' R = 1,250.00' SE = SEE PLANS	PI Sta 15+83.03 Δ = 7° 18' 25.5" (LT) D = 2' 27' 32.6" L = 297.15' T = 148.78' R = 2,330.00' SE = 0.05 Lr = 150'	PI Sta 19+20.49 Δ = 16° 10' 59.2" (RT) D = 4' 18' 28.6" L = 375.66' T = 189.09' R = 1,330.00' SE = 0.06 Lr = 180'
-DRWI-		-DRWI-	
PI Sta 10+20.16 Δ = 43° 54' 40.0" (RT) D = 114' 35' 29.6" L = 38.32' T = 20.16' R = 50.00' SE = SEE PLANS	PI Sta 10+97.20 Δ = 28° 04' 21.9" (LT) D = 38' 11' 49.9" L = 73.49' T = 37.50' R = 150.00' SE = SEE PLANS	50	

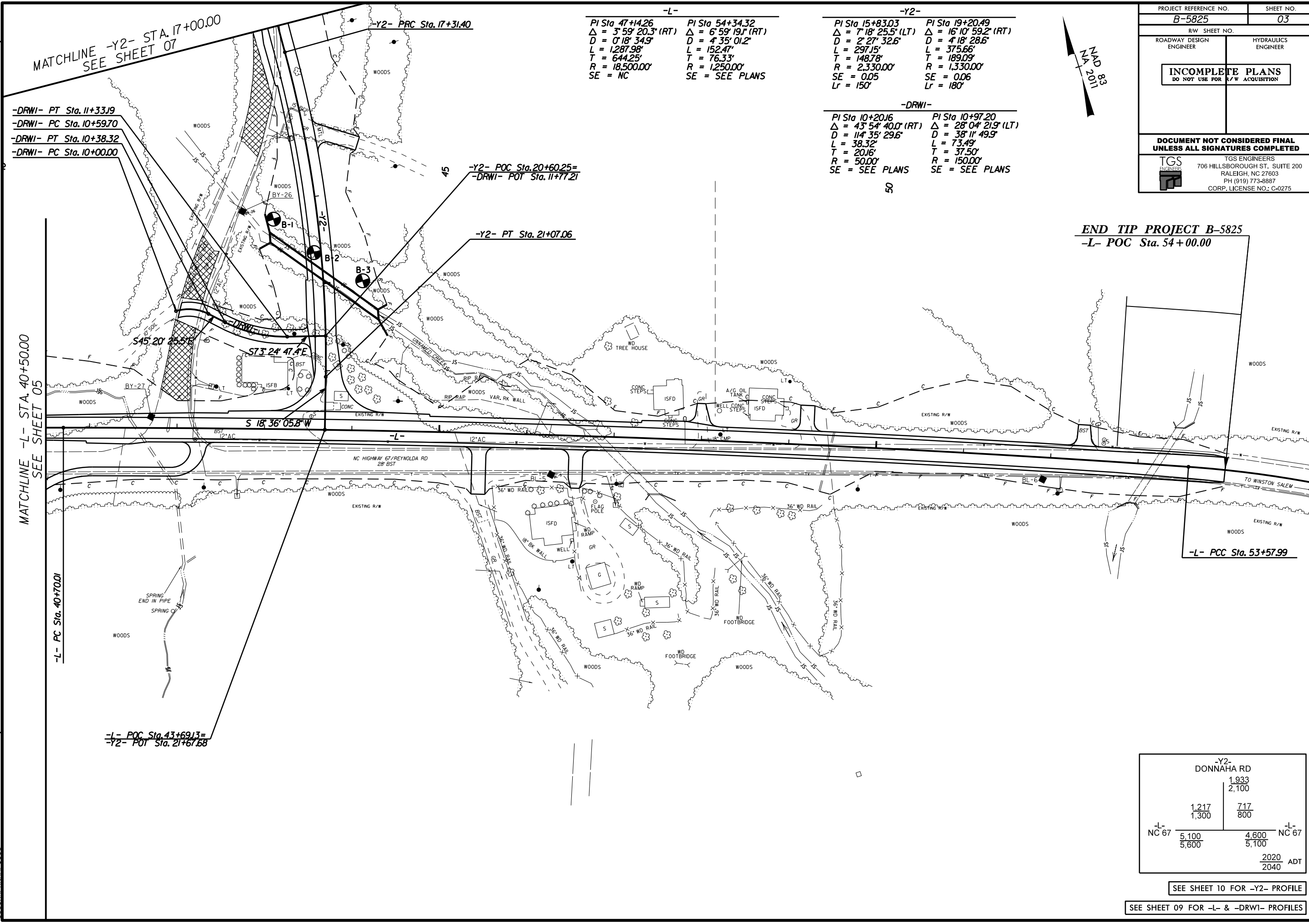

**END TIP PROJECT B-5825**  
-L- POC Sta. 54+00.00

-Y2- DONNAHA RD	
1,933	2,100
1,217	717
1,300	800
5,100	4,600
5,600	5,100
-L- NC 67	-L- NC 67
2020 ADT 2040	

SEE SHEET 10 FOR -Y2- PROFILE

SEE SHEET 09 FOR -L- & -DRWI- PROFILES

REVISIONS

8/17/19  
 10-OCT-2019 08:36  
 S:\Projects\15825\Investigation\TIP\B5825\_GEO\CULV2103\_Y219\90.69\_FORSYTH\NCADD\_GEO\TECH\Site&Sub\B5825\_GEO\_CULV\_MAP.dgn  
 USER: [unreadable]

MATCHLINE -L- STA. 40+50.00  
SEE SHEET 05

-DRWI- PT Sta. 11+33.19  
 -DRWI- PC Sta. 10+59.70  
 -DRWI- PT Sta. 10+38.32  
 -DRWI- PC Sta. 10+00.00

-L- PC Sta. 40+70.01

-L- POC Sta. 43+69.13=  
-Y2- POT Sta. 21+67.68

-Y2- POC Sta. 20+60.25=  
-DRWI- POT Sta. 11+77.21

MATCHLINE -Y2- STA. 17+00.00  
SEE SHEET 07

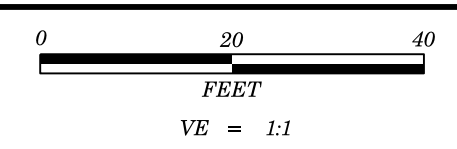

<b>PROJECT REFERENCE NO.</b>	<b>SHEET NO.</b>
45778.1.1	4
<b>PROFILE ALONG CENTERLINE OF PROPOSED CULVERT</b>	
<b>SKEW = 129 DEGREES</b>	

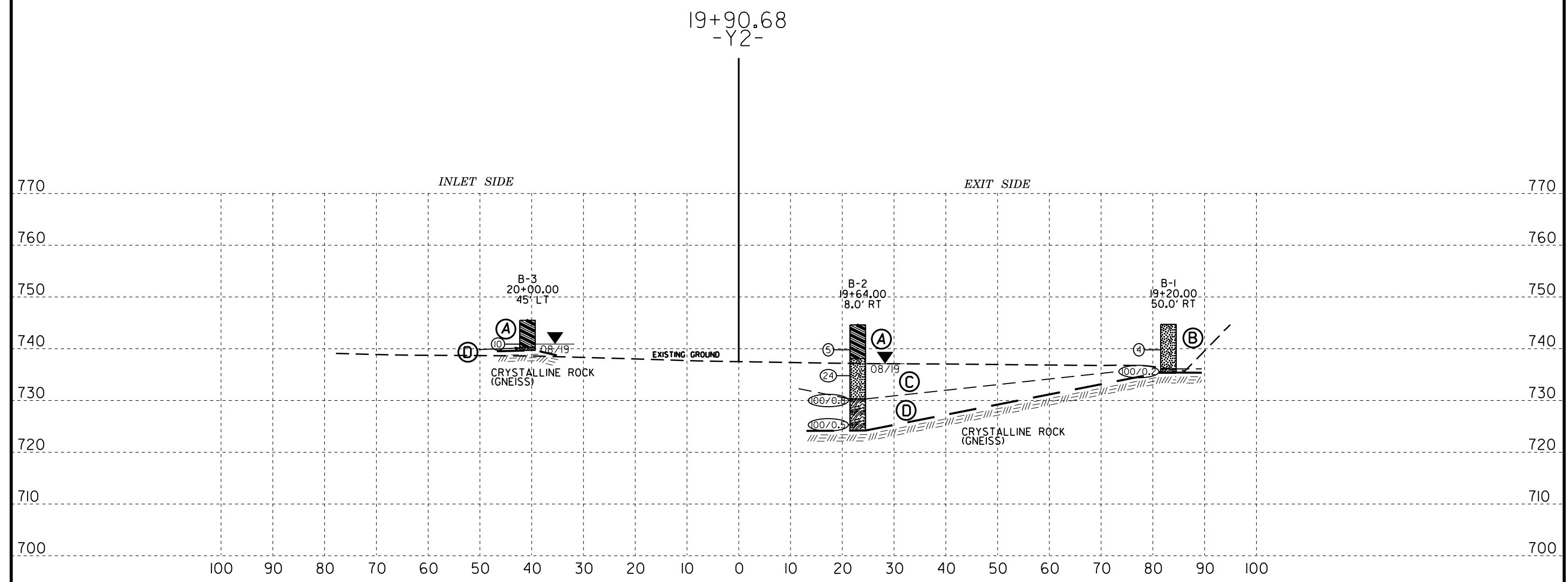

- (A) ALLUVIAL - MEDIUM STIFF TO STIFF, RED-ORANGE, SILTY SANDY CLAY
- (B) ALLUVIAL - LOOSE, RED-ORANGE, CLAYEY SILTY SAND
- (C) RESIDUAL - MEDIUM DENSE, TAN-WHITE, CLAYEY SILTY SAND WITH SOME MICA
- (D) WEATHERED CRYSTALLINE ROCK (GNEISS)

REFERENCE: B-5825

PROJECT: 45778

STATE OF NORTH CAROLINA  
DEPARTMENT OF TRANSPORTATION  
DIVISION OF HIGHWAYS  
GEOTECHNICAL ENGINEERING UNIT

STRUCTURE  
SUBSURFACE INVESTIGATION

COUNTY YADKIN  
PROJECT DESCRIPTION BRIDGE NO. 35 ON  
NC 67 OVER YADKIN RIVER

CONTENTS

SHEET NO.	DESCRIPTION
1	TITLE SHEET
2	LEGEND (SOIL & ROCK)
2A	GSI SUPPLEMENTAL LEGEND
3-4	SITE PLAN
5-6	PROFILE
7-12	CROSS-SECTIONS
13-45	BORE LOGS CORE LOGS AND CORE PHOTOGRAPHS
46	LABORATORY RESULTS

STATE	STATE PROJECT REFERENCE NO.	SHEET NO.	TOTAL SHEETS
N.C.	B-5825	1	46

CAUTION NOTICE

THE SUBSURFACE INFORMATION AND THE SUBSURFACE INVESTIGATION ON WHICH IT IS BASED WERE MADE FOR THE PURPOSE OF STUDY, PLANNING AND DESIGN, AND NOT FOR CONSTRUCTION OR PAY PURPOSES. THE VARIOUS FIELD BORING LOGS, ROCK CORES AND SOIL TEST DATA AVAILABLE MAY BE REVIEWED OR INSPECTED IN RALEIGH BY CONTACTING THE N. C. DEPARTMENT OF TRANSPORTATION, GEOTECHNICAL ENGINEERING UNIT AT (919) 707-6850. THE SUBSURFACE PLANS AND REPORTS, FIELD BORING LOGS, ROCK CORES AND SOIL TEST DATA ARE NOT PART OF THE CONTRACT.

GENERAL SOIL AND ROCK STRATA DESCRIPTIONS AND INDICATED BOUNDARIES ARE BASED ON A GEOTECHNICAL INTERPRETATION OF ALL AVAILABLE SUBSURFACE DATA AND MAY NOT NECESSARILY REFLECT THE ACTUAL SUBSURFACE CONDITIONS BETWEEN BORINGS OR BETWEEN SAMPLED STRATA WITHIN THE BOREHOLE. THE LABORATORY SAMPLE DATA AND THE IN SITU (IN-PLACE) TEST DATA CAN BE RELIED ON ONLY TO THE DEGREE OF RELIABILITY INHERENT IN THE STANDARD TEST METHOD. THE OBSERVED WATER LEVELS OR SOIL MOISTURE CONDITIONS INDICATED IN THE SUBSURFACE INVESTIGATIONS ARE AS RECORDED AT THE TIME OF THE INVESTIGATION. THESE WATER LEVELS OR SOIL MOISTURE CONDITIONS MAY VARY CONSIDERABLY WITH TIME ACCORDING TO CLIMATIC CONDITIONS INCLUDING TEMPERATURES, PRECIPITATION AND WIND, AS WELL AS OTHER NON-CLIMATIC FACTORS.

THE BIDDER OR CONTRACTOR IS CAUTIONED THAT DETAILS SHOWN ON THE SUBSURFACE PLANS ARE PRELIMINARY ONLY AND IN MANY CASES THE FINAL DESIGN DETAILS ARE DIFFERENT. FOR BIDDING AND CONSTRUCTION PURPOSES, REFER TO THE CONSTRUCTION PLANS AND DOCUMENTS FOR FINAL DESIGN INFORMATION ON THIS PROJECT. THE DEPARTMENT DOES NOT WARRANT OR GUARANTEE THE SUFFICIENCY OR ACCURACY OF THE INVESTIGATION MADE, NOR THE INTERPRETATIONS MADE, OR OPINION OF THE DEPARTMENT AS TO THE TYPE OF MATERIALS AND CONDITIONS TO BE ENCOUNTERED. THE BIDDER OR CONTRACTOR IS CAUTIONED TO MAKE SUCH INDEPENDENT SUBSURFACE INVESTIGATIONS AS HE DEEMS NECESSARY TO SATISFY HIMSELF AS TO CONDITIONS TO BE ENCOUNTERED ON THE PROJECT. THE CONTRACTOR SHALL HAVE NO CLAIM FOR ADDITIONAL COMPENSATION OR FOR AN EXTENSION OF TIME FOR ANY REASON RESULTING FROM THE ACTUAL CONDITIONS ENCOUNTERED AT THE SITE DIFFERING FROM THOSE INDICATED IN THE SUBSURFACE INFORMATION.

- NOTES:
1. THE INFORMATION CONTAINED HEREIN IS NOT IMPLIED OR GUARANTEED BY THE N. C. DEPARTMENT OF TRANSPORTATION AS ACCURATE NOR IS IT CONSIDERED PART OF THE PLANS, SPECIFICATIONS OR CONTRACT FOR THE PROJECT.
  2. BY HAVING REQUESTED THIS INFORMATION, THE CONTRACTOR SPECIFICALLY WAIVES ANY CLAIMS FOR INCREASED COMPENSATION OR EXTENSION OF TIME BASED ON DIFFERENCES BETWEEN THE CONDITIONS INDICATED HEREIN AND THE ACTUAL CONDITIONS AT THE PROJECT SITE.

PERSONNEL

J.K. STICKNEY  
C.L. SMITH  
B.E. FOSTER

INVESTIGATED BY J.K. STICKNEY  
DRAWN BY S. PAPKE/C. DRISCOLL  
CHECKED BY J.E. BEVERLY  
SUBMITTED BY K.B. MILER  
DATE NOVEMBER 2019

Prepared in the Office of:



**KLEINFELDER**  
Bright People. Right Solutions.  
7343 WEST FRIENDLY AVE.  
GREENSBORO, NC 27409  
NC FIRM LICENSE NO. F-132

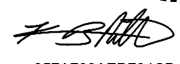

DocuSigned by:  
  
957A789AED704CB... 11/13/2019

SIGNATURE DATE  
**DOCUMENT NOT CONSIDERED FINAL  
UNLESS ALL SIGNATURES COMPLETED**

NORTH CAROLINA DEPARTMENT OF TRANSPORTATION
DIVISION OF HIGHWAYS
GEOTECHNICAL ENGINEERING UNIT

SUBSURFACE INVESTIGATION
SOIL AND ROCK LEGEND, TERMS, SYMBOLS, AND ABBREVIATIONS

Table with 4 main columns: SOIL DESCRIPTION, GRADATION, ROCK DESCRIPTION, and TERMS AND DEFINITIONS. It contains detailed technical information including soil classification charts, gradation tables, rock hardness scales, and various symbols and abbreviations used in geotechnical engineering.

NORTH CAROLINA DEPARTMENT OF TRANSPORTATION  
DIVISION OF HIGHWAYS  
GEOTECHNICAL ENGINEERING UNIT

**SUBSURFACE INVESTIGATION**

SUPPLEMENTAL LEGEND, GEOLOGICAL STRENGTH INDEX (GSI) TABLES  
FROM AASHTO LRFD BRIDGE DESIGN SPECIFICATIONS

AASHTO LRFD Figure 10.4.6.4-1 — Determination of GSI for Jointed Rock Mass (Marinos and Hoek, 2000)

AASHTO LRFD Figure 10.4.6.4-2 — Determination of GSI for Tectonically Deformed Heterogeneous Rock Masses (Marinos and Hoek, 2000)

GEOLOGICAL STRENGTH INDEX (GSI) FOR JOINTED ROCKS (Hoek and Marinos, 2000)		SURFACE CONDITIONS					GSI FOR HETEROGENEOUS ROCK MASSES SUCH AS FLYSCH (Marinos, P and Hoek E., 2000)		SURFACE CONDITIONS OF DISCONTINUITIES (Predominantly bedding planes)				
From the lithology, structure and surface conditions of the discontinuities, estimate the average value of GSI. Do not try to be too precise. Quoting a range from 33 to 37 is more realistic than stating that GSI = 35. Note that the table does not apply to structurally controlled failures. Where weak planar structural planes are present in an unfavorable orientation with respect to the excavation face, these will dominate the rock mass behaviour. The shear strength of surfaces in rocks that are prone to deterioration as a result of changes in moisture content will be reduced if water is present. When working with rocks in the fair to very poor categories, a shift to the right may be made for wet conditions. Water pressure is dealt with by effective stress analysis.		VERY GOOD Very rough, fresh unweathered surfaces	GOOD Rough, slightly weathered, iron stained surfaces	FAIR Smooth, moderately weathered and altered surfaces	POOR Slickensided, highly weathered surfaces with compact coatings or fillings or angular fragments	VERY POOR Slickensided, highly weathered surfaces with soft clay coatings or fillings	From a description of the lithology, structure and surface conditions (particularly of the bedding planes), choose a box in the chart. Locate the position in the box that corresponds to the condition of the discontinuities and estimate the average value of GSI from the contours. Do not attempt to be too precise. Quoting a range from 33 to 37 is more realistic than giving GSI = 35. Note that the Hoek-Brown criterion does not apply to structurally controlled failures. Where unfavourably oriented continuous weak planar discontinuities are present, these will dominate the behaviour of the rock mass. The strength of some rock masses is reduced by the presence of groundwater and this can be allowed for by a slight shift to the right in the columns for fair, poor and very poor conditions. Water pressure does not change the value of GSI and it is dealt with by using effective stress analysis.	VERY GOOD - Very Rough, fresh unweathered surfaces	GOOD - Rough, slightly weathered surfaces	FAIR - Smooth, moderately weathered and altered surfaces	POOR - Very smooth, occasionally slickensided surfaces with compact coatings or fillings with angular fragments	VERY POOR - Very smooth, slickensided or highly weathered surfaces with soft clay coatings or fillings	
STRUCTURE	DECREASING INTERLOCKING OF ROCK PIECES	DECREASING SURFACE QUALITY →					COMPOSITION AND STRUCTURE						
INTACT OR MASSIVE - intact rock specimens or massive in situ rock with few widely spaced discontinuities	90			N/A	N/A		<b>A. Thick bedded, very blocky sandstone</b> The effect of pelitic coatings on the bedding planes is minimized by the confinement of the rock mass. In shallow tunnels or slopes these bedding planes may cause structurally controlled instability.	70					
BLOCKY - well interlocked undisturbed rock mass consisting of cubical blocks formed by three intersecting discontinuity sets	80		70			<b>B. Sandstone with thin inter-layers of siltstone</b>	60						
VERY BLOCKY - interlocked, partially disturbed mass with multi-faceted angular blocks formed by 4 or more joint sets			60	50		<b>C. Sandstone and siltstone in similar amounts</b>		50	<b>D. Siltstone or silty shale with sandstone layers</b>				
BLOCKY/DISTURBED/SEAMY - folded with angular blocks formed by many intersecting discontinuity sets. Persistence of bedding planes or schistosity				40		<b>E. Weak siltstone or clayey shale with sandstone layers</b>		40					
DISINTEGRATED - poorly interlocked, heavily broken rock mass with mixture of angular and rounded rock pieces				30		<b>F. Tectonically deformed, intensively folded/faulted, sheared clayey shale or siltstone with broken and deformed sandstone layers forming an almost chaotic structure</b>		30					
LAMINATED/SHEARED - Lack of blockiness due to close spacing of weak schistosity or shear planes				20		<b>G. Undisturbed silty or clayey shale with or without a few very thin sandstone layers</b>		20					
				10		<b>H. Tectonically deformed silty or clayey shale forming a chaotic structure with pockets of clay. Thin layers of sandstone are transformed into small rock pieces.</b>		10					
		N/A	N/A										

→ Means deformation after tectonic disturbance

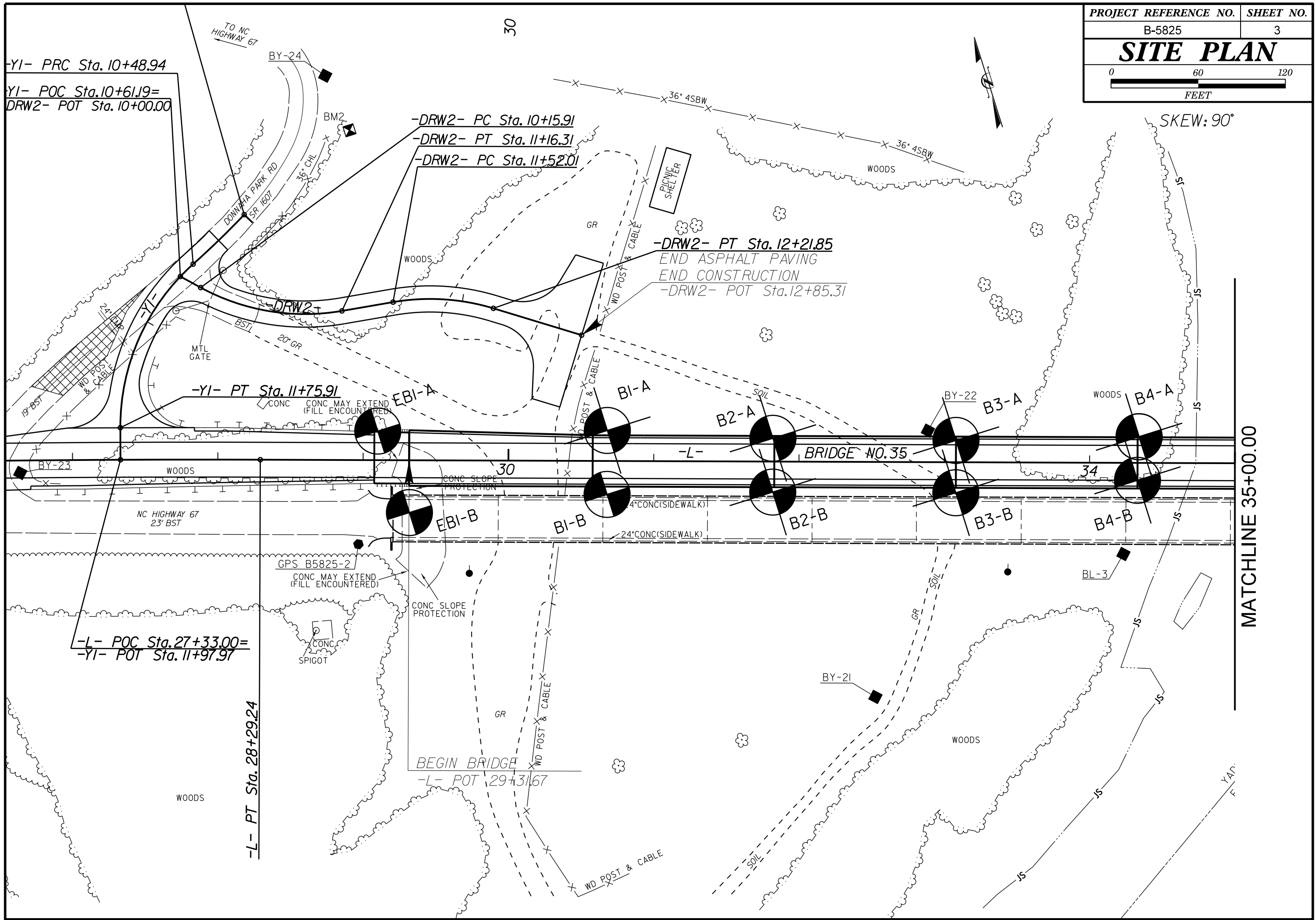

MATCHLINE 35+00.00

SKEW: 90°



PROJECT REFERENCE NO.	SHEET NO.
B-5825	4
<b>SITE PLAN</b>	
 0 60 120 FEET	

SKEW: 90°



MATCHLINE STA. 35+00.00

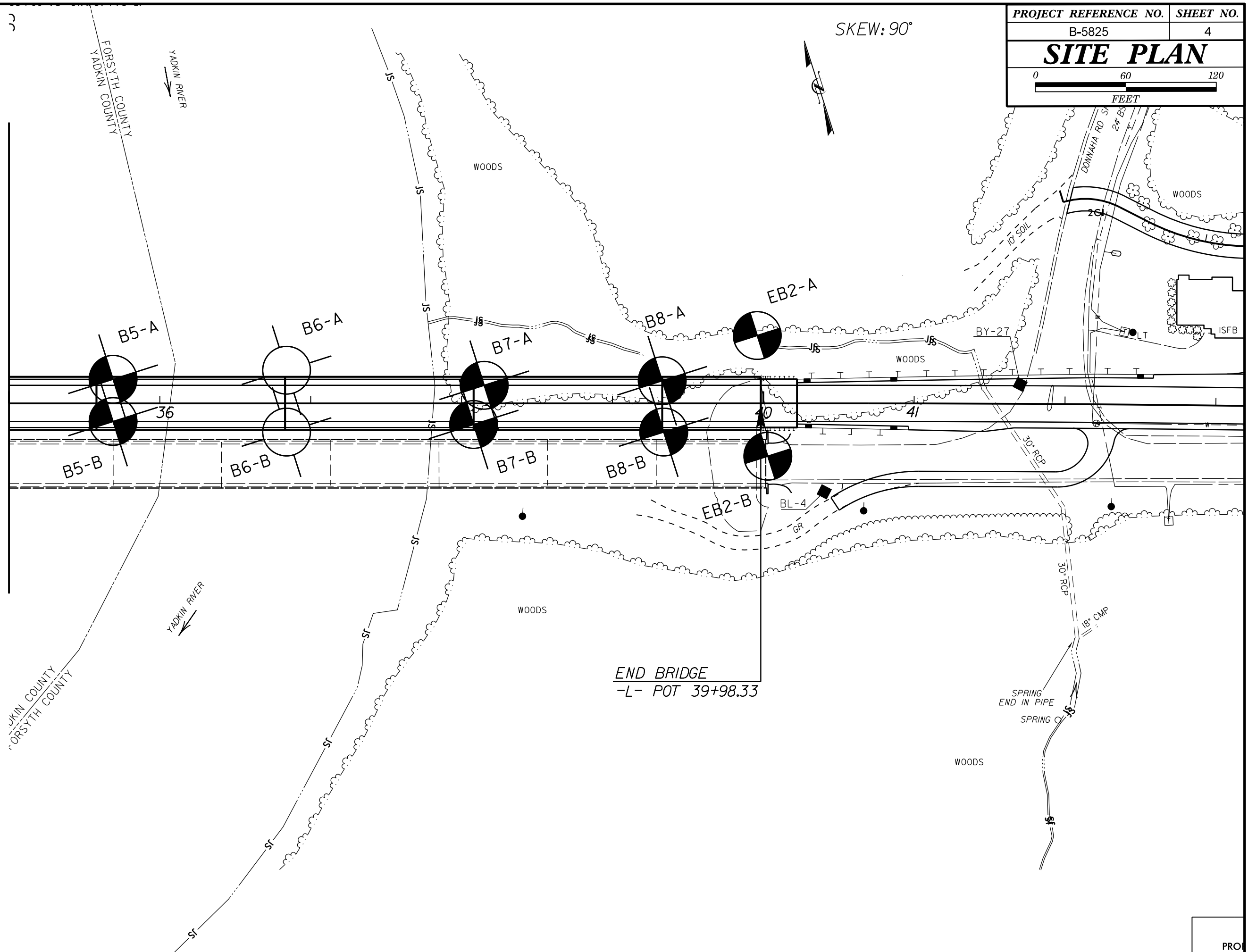

END BRIDGE  
-L- POT 39+98.33

PRO

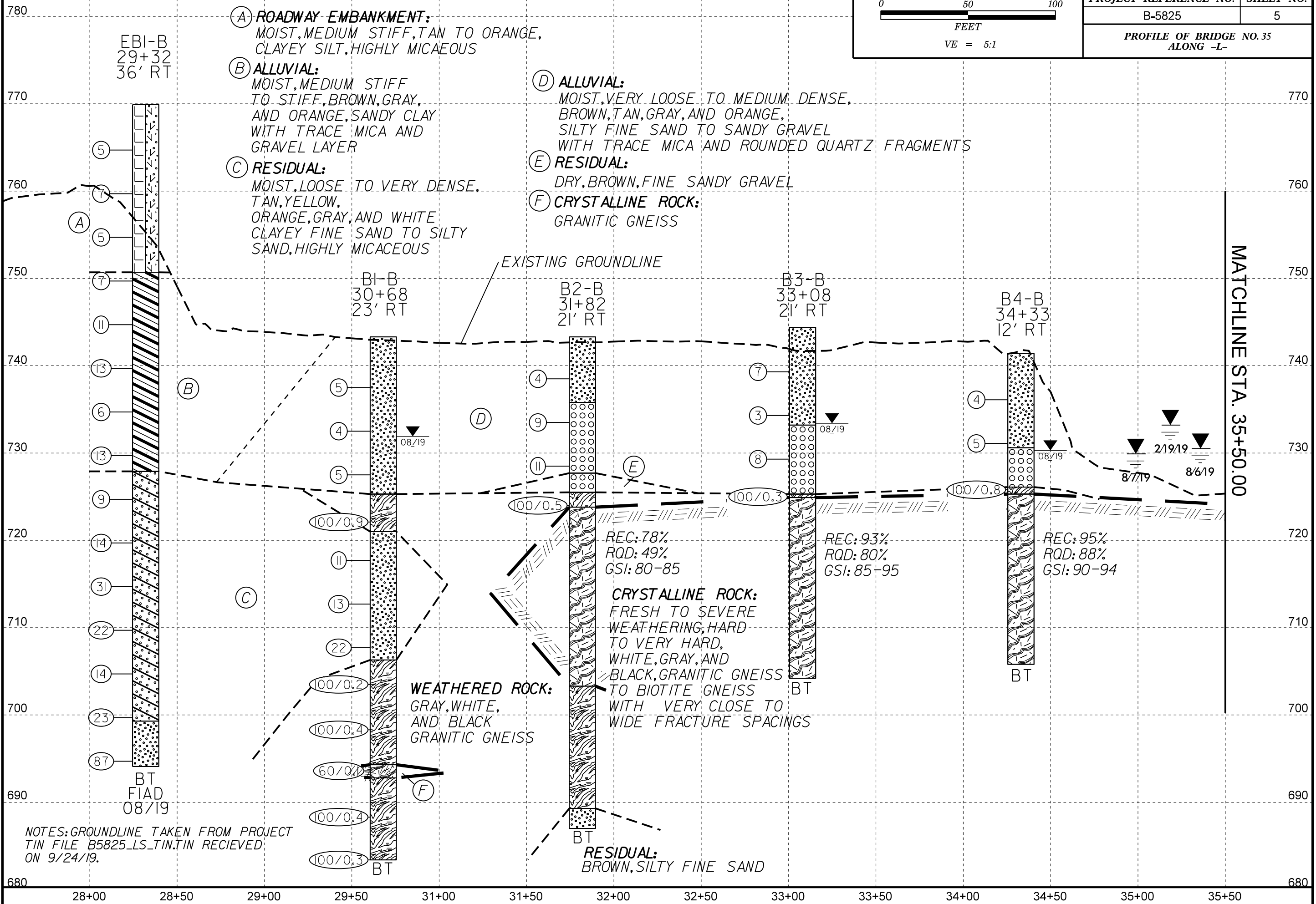
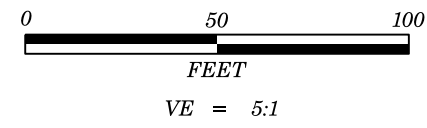

**(A) ROADWAY EMBANKMENT:**  
MOIST, MEDIUM STIFF, TAN TO ORANGE,  
CLAYEY SILT, HIGHLY MICACEOUS

**(B) ALLUVIAL:**  
MOIST, MEDIUM STIFF  
TO STIFF, BROWN, GRAY,  
AND ORANGE, SANDY CLAY  
WITH TRACE MICA AND  
GRAVEL LAYER

**(C) RESIDUAL:**  
MOIST, LOOSE TO VERY DENSE,  
TAN, YELLOW,  
ORANGE, GRAY, AND WHITE  
CLAYEY FINE SAND TO SILTY  
SAND, HIGHLY MICACEOUS

**(D) ALLUVIAL:**  
MOIST, VERY LOOSE TO MEDIUM DENSE,  
BROWN, TAN, GRAY, AND ORANGE,  
SILTY FINE SAND TO SANDY GRAVEL  
WITH TRACE MICA AND ROUNDED QUARTZ FRAGMENTS

**(E) RESIDUAL:**  
DRY, BROWN, FINE SANDY GRAVEL

**(F) CRYSTALLINE ROCK:**  
GRANITIC GNEISS

**WEATHERED ROCK:**  
GRAY, WHITE,  
AND BLACK  
GRANITIC GNEISS

**CRYSTALLINE ROCK:**  
FRESH TO SEVERE  
WEATHERING, HARD  
TO VERY HARD,  
WHITE, GRAY, AND  
BLACK, GRANITIC GNEISS  
TO BIOTITE GNEISS  
WITH VERY CLOSE TO  
WIDE FRACTURE SPACINGS

**RESIDUAL:**  
BROWN, SILTY FINE SAND

NOTES: GROUNDLINE TAKEN FROM PROJECT  
TIN FILE B5825\_LS\_TIN.TIN RECEIVED  
ON 9/24/19.

MATCHLINE STA. 35+50.00

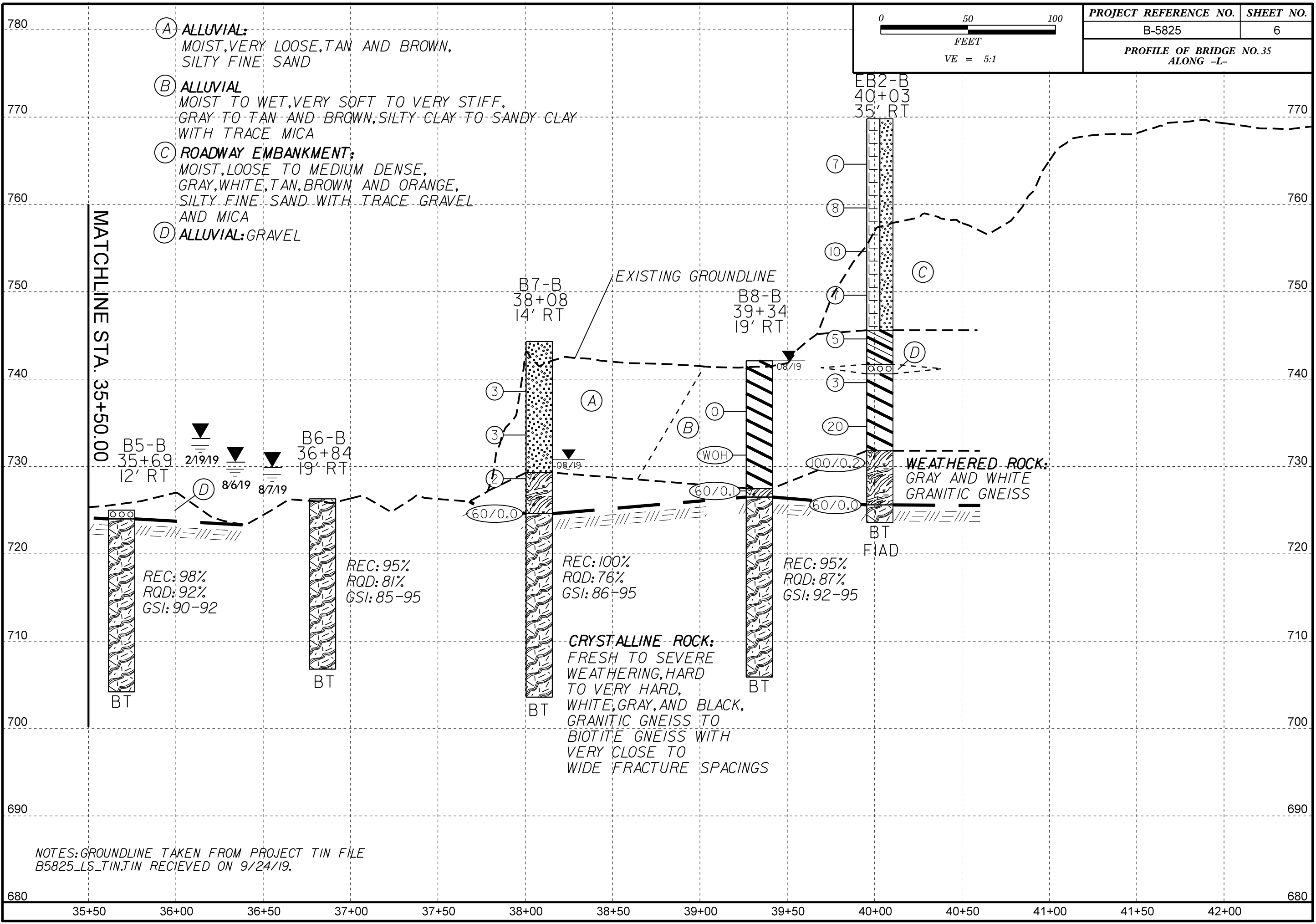
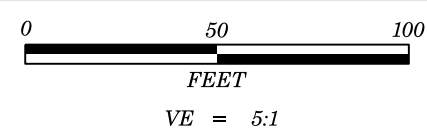

- (A) **ALLUVIAL:**  
MOIST, VERY LOOSE, TAN AND BROWN,  
SILTY FINE SAND
- (B) **ALLUVIAL**  
MOIST TO WET, VERY SOFT TO VERY STIFF,  
GRAY TO TAN AND BROWN, SILTY CLAY TO SANDY CLAY  
WITH TRACE MICA
- (C) **ROADWAY EMBANKMENT:**  
MOIST, LOOSE TO MEDIUM DENSE,  
GRAY, WHITE, TAN, BROWN AND ORANGE,  
SILTY FINE SAND WITH TRACE GRAVEL  
AND MICA
- (D) **ALLUVIAL: GRAVEL**

MATCHLINE STA. 35+50.00

B5-B  
35+69  
12' RT

B6-B  
36+84  
19' RT

B7-B  
38+08  
14' RT

B8-B  
39+34  
19' RT

EB2-B  
40+03  
35' RT

REC: 98%  
RQD: 92%  
GSI: 90-92

REC: 95%  
RQD: 81%  
GSI: 85-95

REC: 100%  
RQD: 76%  
GSI: 86-95

REC: 95%  
RQD: 87%  
GSI: 92-95

**CRYSTALLINE ROCK:**  
FRESH TO SEVERE  
WEATHERING, HARD  
TO VERY HARD,  
WHITE, GRAY, AND BLACK,  
GRANITIC GNEISS TO  
BIOTITE GNEISS WITH  
VERY CLOSE TO  
WIDE FRACTURE SPACINGS

**WEATHERED ROCK:**  
GRAY AND WHITE  
GRANITIC GNEISS

NOTES: GROUNDLINE TAKEN FROM PROJECT TIN FILE  
B5825\_LS\_TIN.TIN RECIEVED ON 9/24/19.

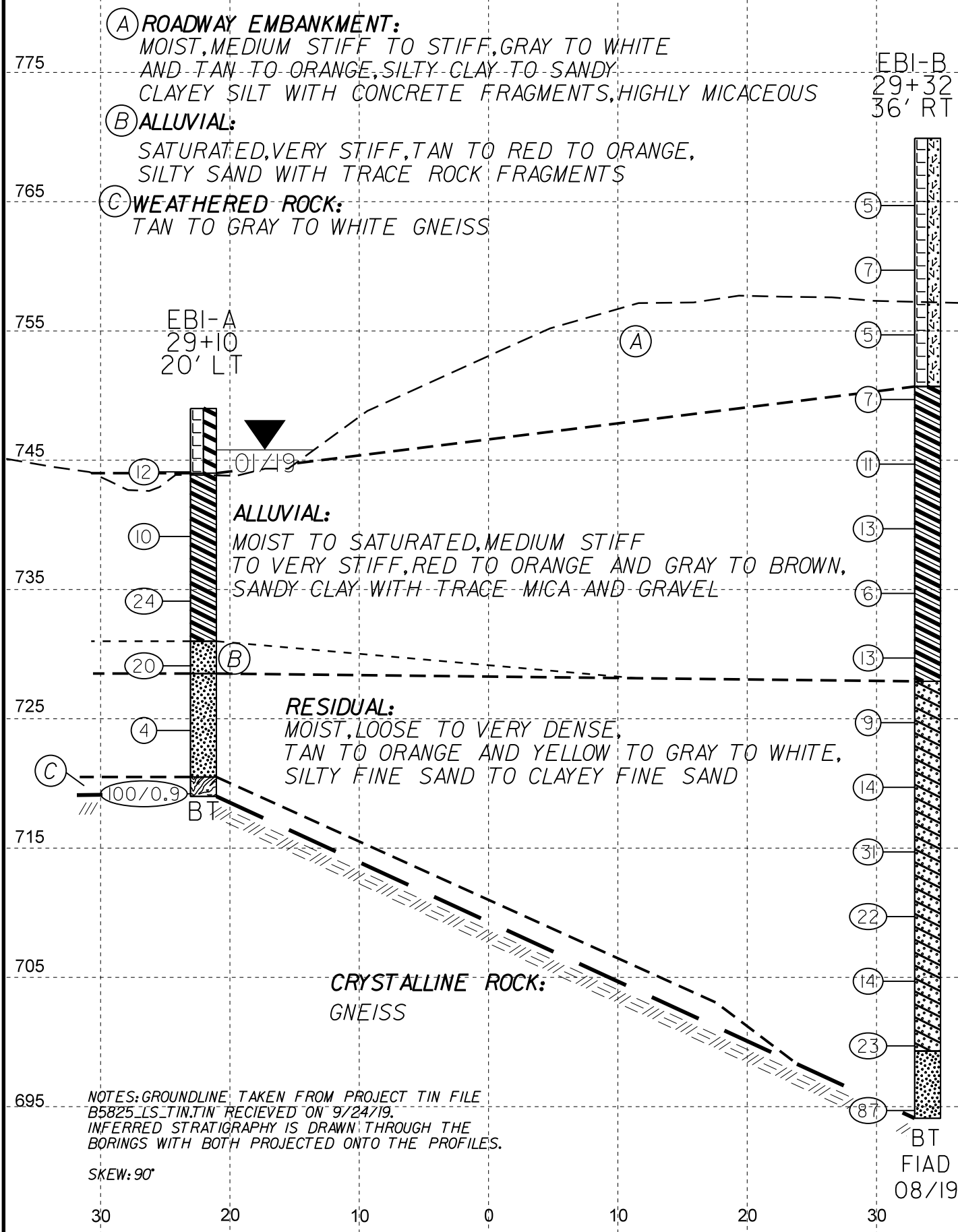

HORIZ. SCALE 0 10 20 (FEET) VE = 1:1 **CROSS SECTION ALONG END BENT 1 AT 29+31.67**

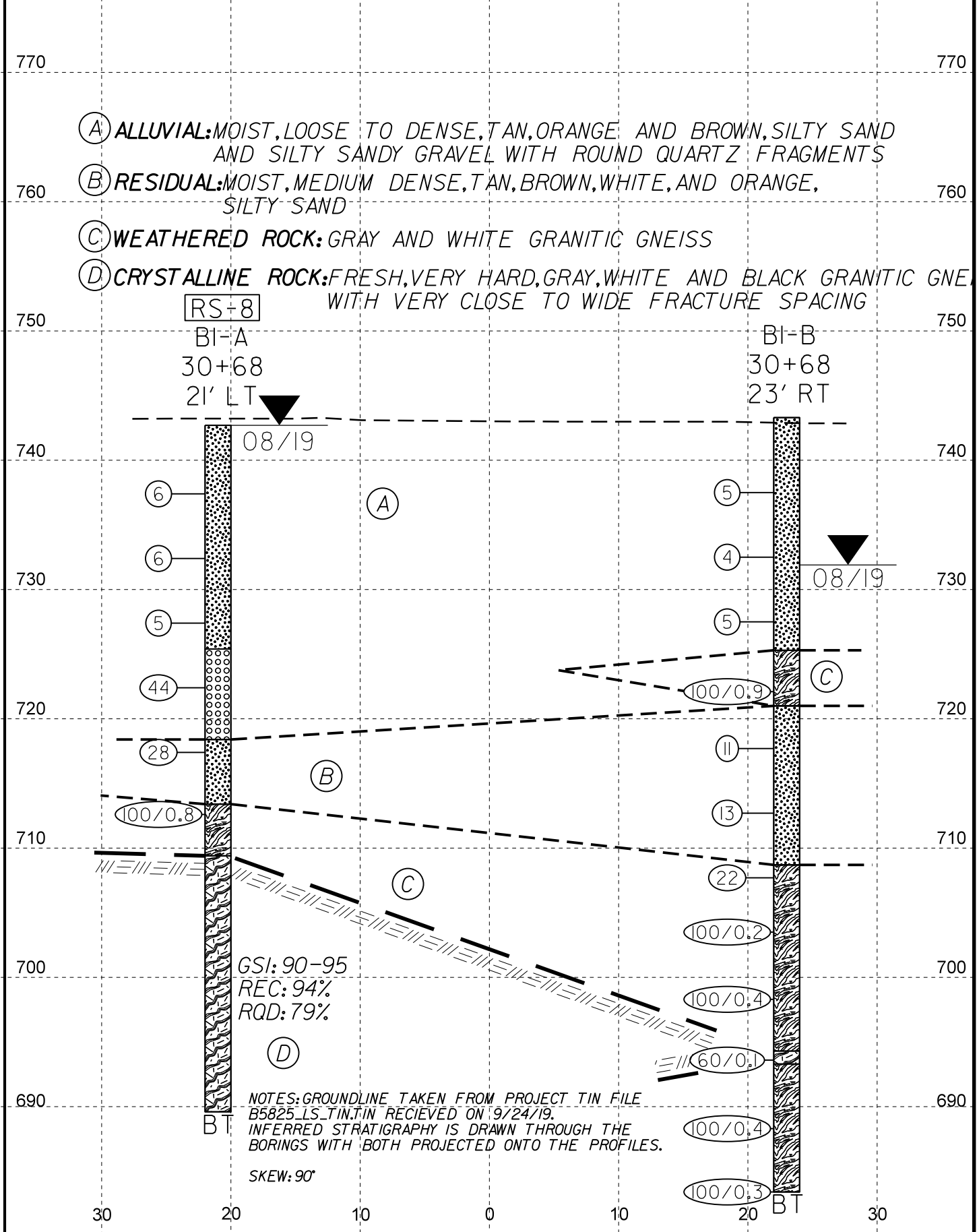

HORIZ. SCALE 0 10 20 (FEET) VE = 1:1 **CROSS SECTION ALONG BENT 1 AT STA. 30+58.00**

- (A) ALLUVIAL: MOIST, LOOSE TO MEDIUM DENSE, BROWN AND TAN, SILTY FINE SAND AND SILTY, FINE SANDY GRAVEL
- (B) ALLUVIAL: MOIST, MEDIUM STIFF TO VERY SOFT, BROWN AND TAN, SILTY, SANDY CLAY
- (C) RESIDUAL: DRY, BROWN, SILTY, FINE SANDY GRAVEL
- (D) WEATHERED ROCK: GRANITIC GNEISS
- (E) CRYSTALLINE ROCK: FRESH TO COMPLETELY WEATHERED, VERY SOFT TO VERY HARD, WHITE, GRAY TO BLACK GRANITIC GNEISS WITH VERY CLOSE TO WIDE FRACTURE SPACING
- (F) RESIDUAL: BROWN, SILTY SAND

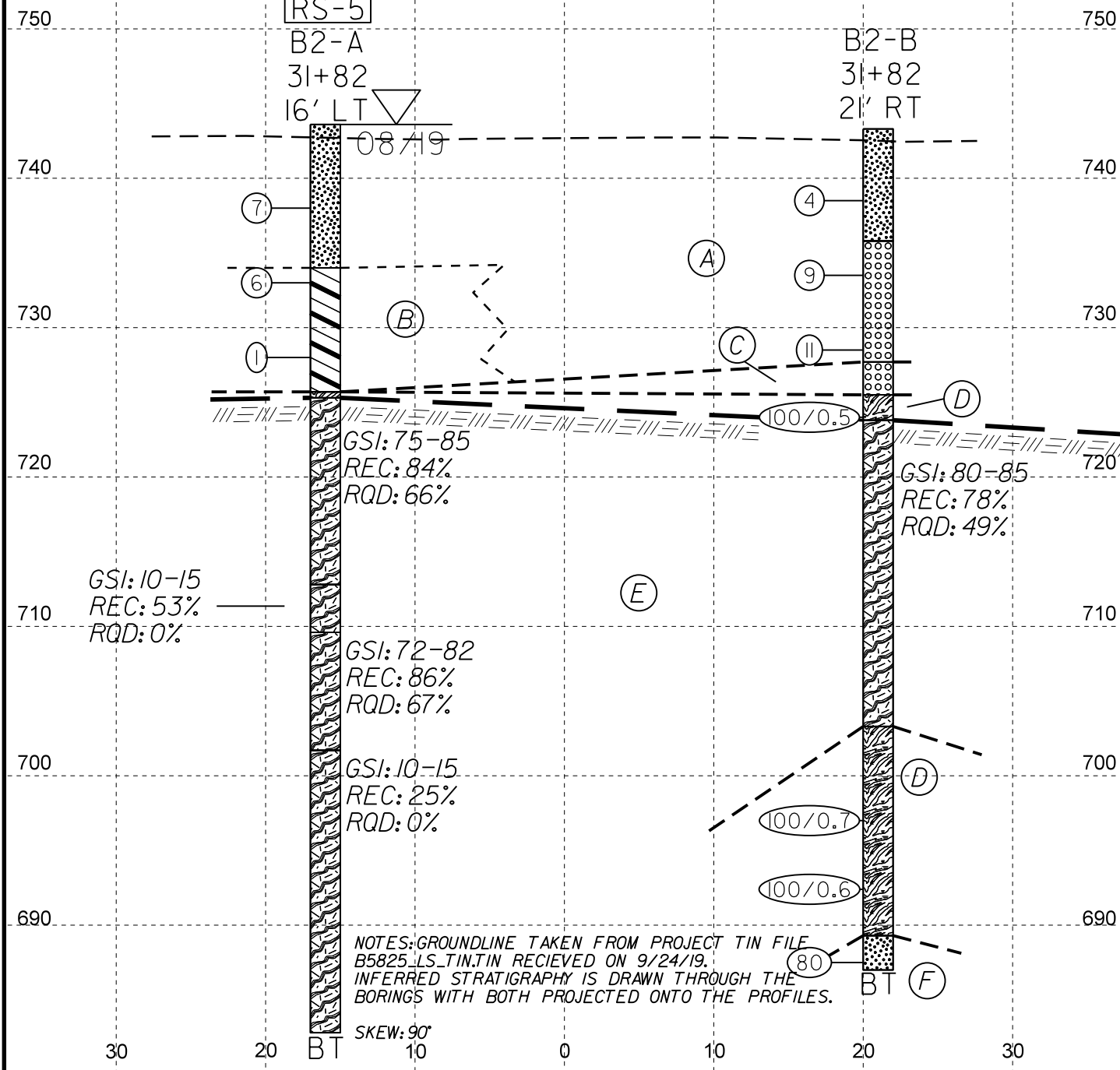

HORIZ. SCALE 0 10 20 (FEET) VE = 1:1 **CROSS SECTION ALONG BENT 2 AT 31+83.00**

- (A) ALLUVIAL: MOIST, MEDIUM STIFF TO STIFF, TAN BROWN, SANDY, SILTY CLAY
- (B) ALLUVIAL: MOIST, LOOSE AND MEDIUM DENSE, BROWN AND TAN, SILTY SAND AND SILTY, SANDY GRAVEL
- (C) WEATHERED ROCK: GRAY, WHITE AND BLACK GRANITIC GNEISS
- (D) CRYSTALLINE ROCK: SLIGHT WEATHERING TO FRESH, HARD TO VERY HARD, GRAY WHITE AND BLACK, GRANITIC GNEISS AND META-BIOTITE GNEISS WITH VERY CLOSE TO WIDE FRACTURE SPACING

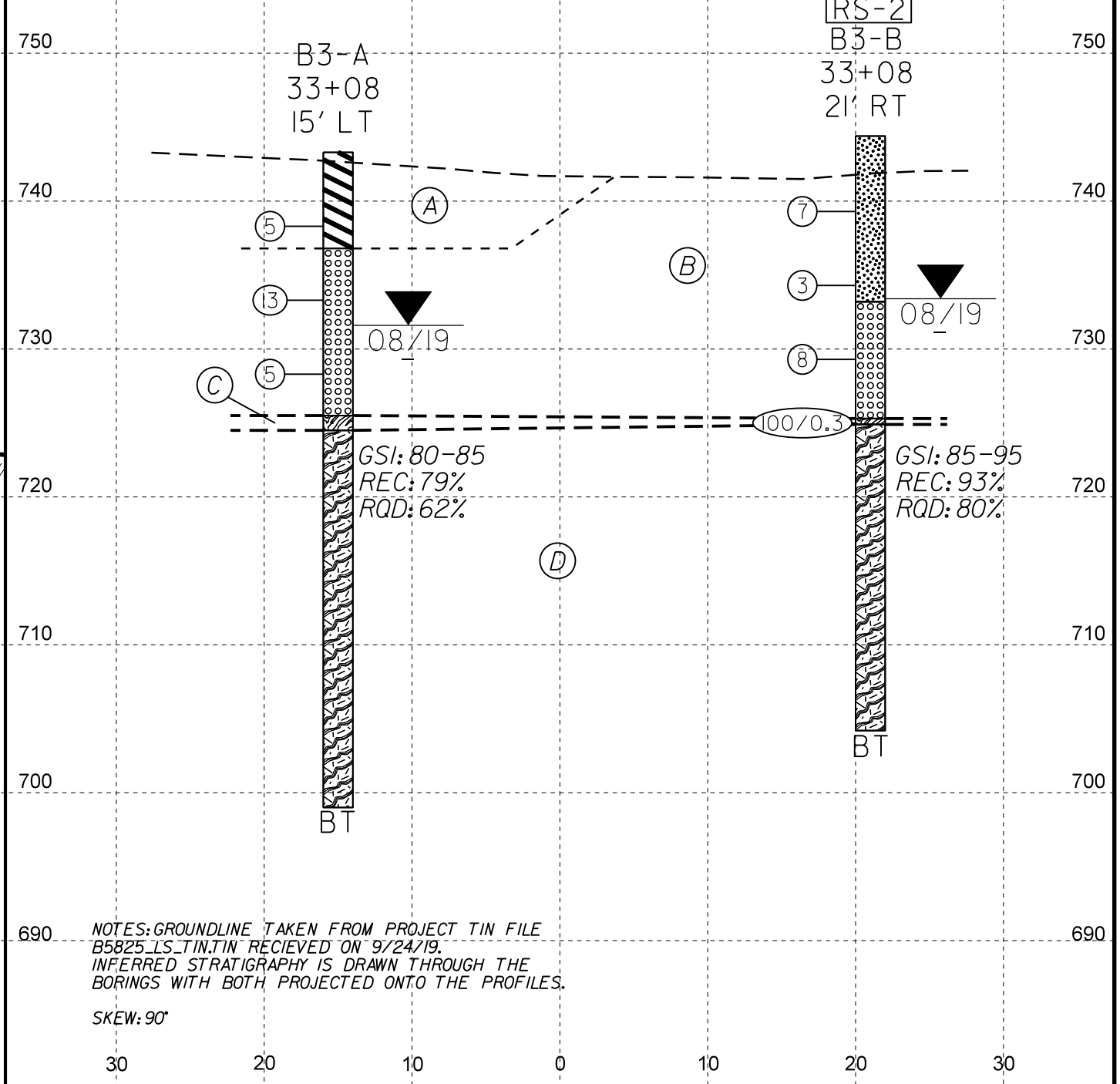

HORIZ. SCALE 0 10 20 (FEET) VE = 1:1 **CROSS SECTION ALONG BENT 3 AT STA. 33+08.00**

(A) ALLUVIAL: MOIST, LOOSE TO VERY LOOSE, TAN BROWN, SILTY SAND AND GRAVEL WITH TRACE MICA  
 (B) WEATHERED ROCK: GRAY AND WHITE GRANITIC GNEISS  
 (C) CRYSTALLINE ROCK: FRESH, VERY HARD, GRAY, WHITE AND BLACK, GRANITIC GNEISS WITH CLOSE TO WIDE FRACTURE SPACING

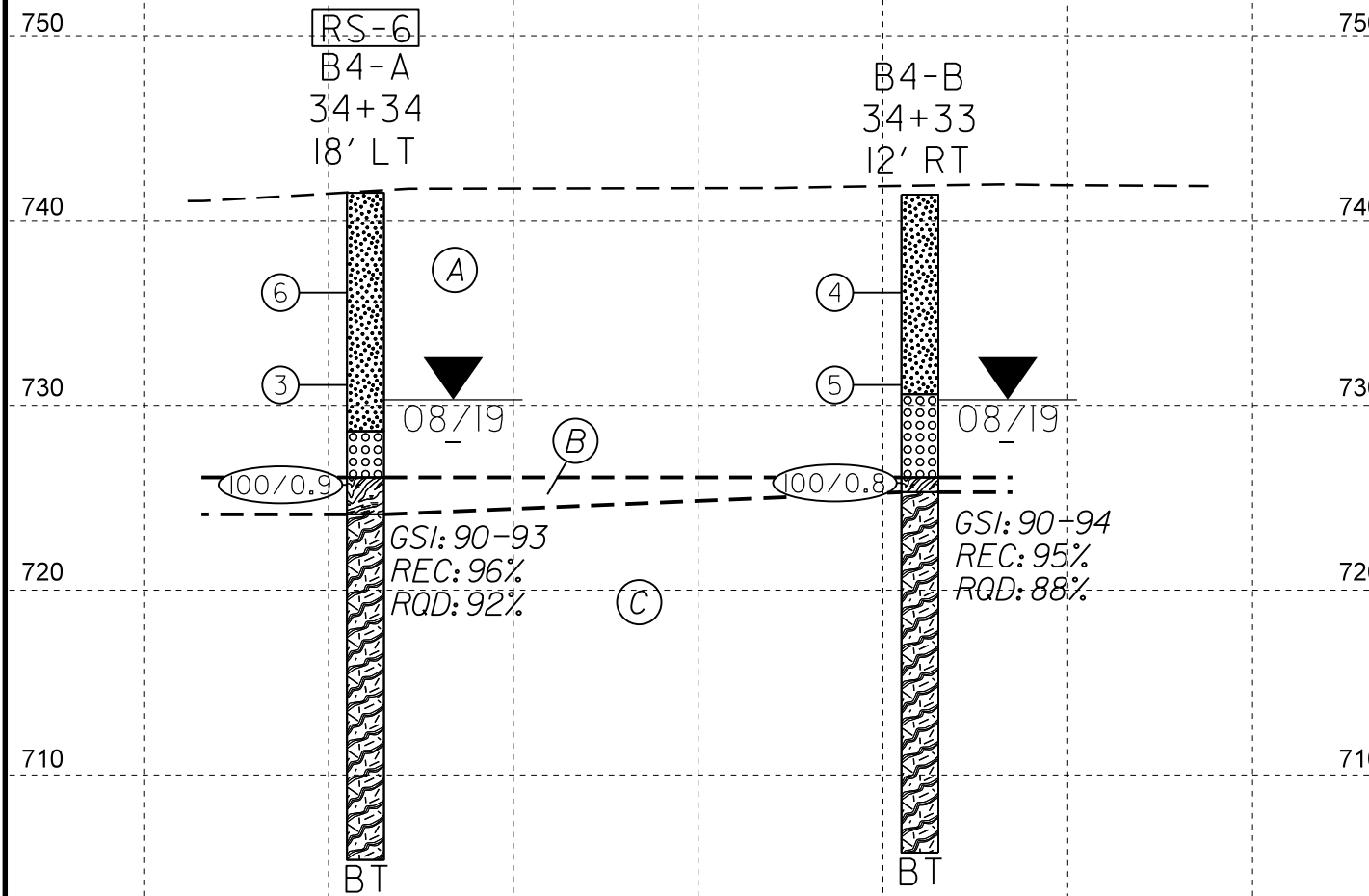

NOTES: GROUNDLINE TAKEN FROM PROJECT TIN FILE B5825\_LS\_TIN.TIN RECEIVED ON 9/24/19. INFERRED STRATIGRAPHY IS DRAWN THROUGH THE BORINGS WITH BOTH PROJECTED ONTO THE PROFILES.  
 SKEW: 90°

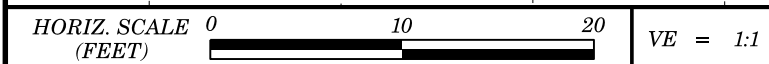

CROSS SECTION ALONG BENT 4 AT 34+33.00

(A) ALLUVIAL: SAND, COBBLES AND GRAVEL  
 (B) CRYSTALLINE ROCK: VERY SLIGHTLY WEATHERED TO FRESH, HARD TO VERY HARD, GRAY, WHITE AND BLACK GRANITIC GNEISS WITH CLOSE TO WIDE FRACTURE SPACING

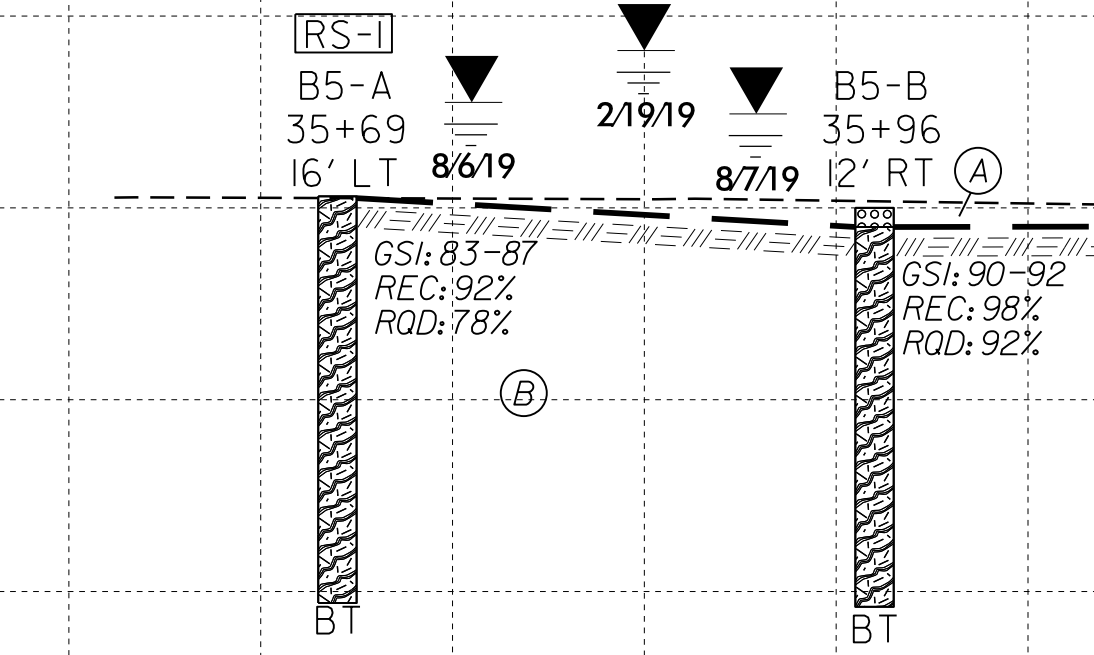

NOTES: GROUNDLINE TAKEN FROM PROJECT TIN FILE B5825\_LS\_TIN.TIN RECEIVED ON 9/24/19. INFERRED STRATIGRAPHY IS DRAWN THROUGH THE BORINGS WITH BOTH PROJECTED ONTO THE PROFILES.  
 SKEW: 90°



CROSS SECTION ALONG BENT 5 AT STA. 35+58.00

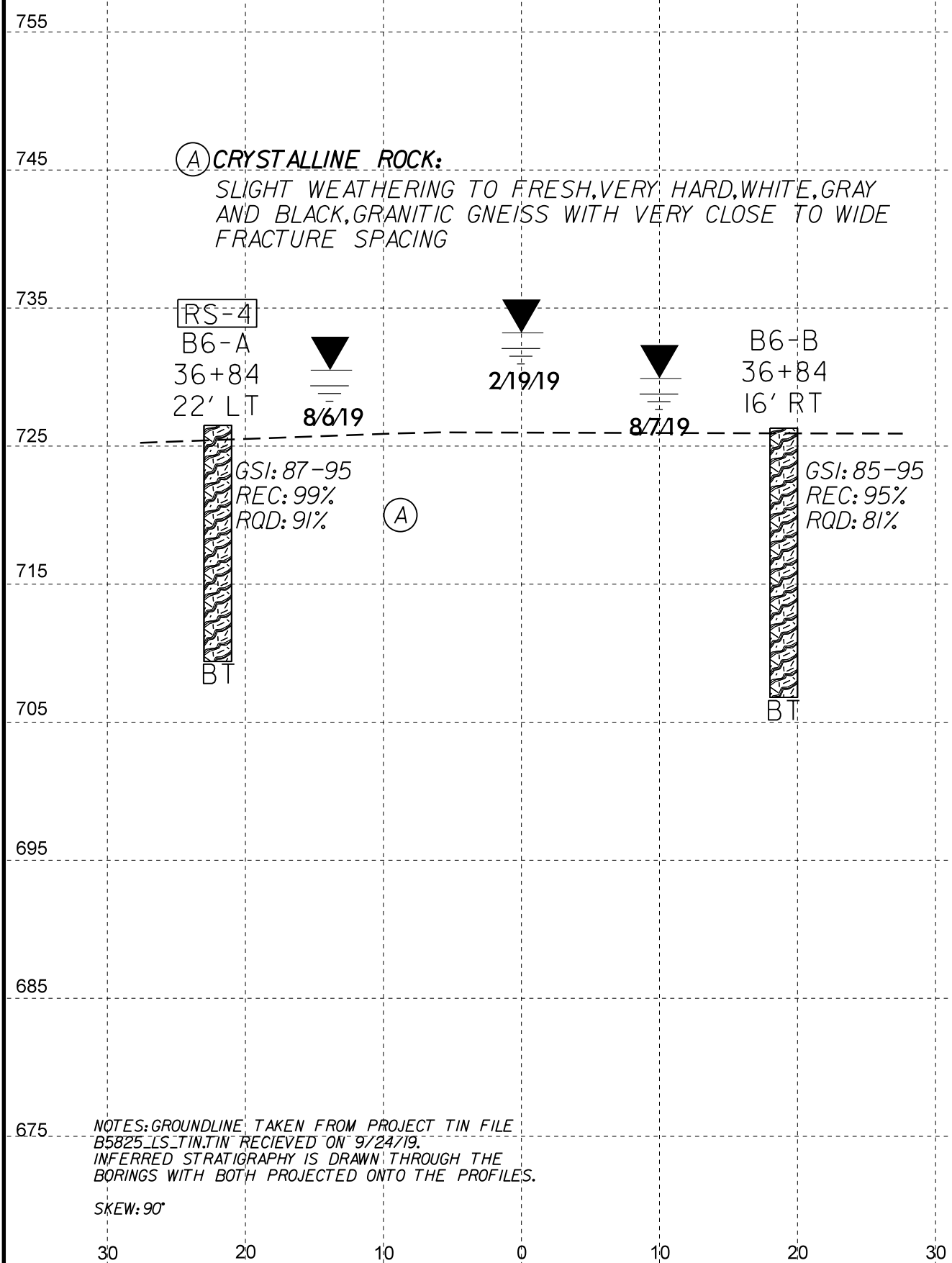

NOTES: GROUNDLINE TAKEN FROM PROJECT TIN FILE B5825\_LS\_TIN.TIN RECEIVED ON 9/24/19. INFERRED STRATIGRAPHY IS DRAWN THROUGH THE BORINGS WITH BOTH PROJECTED ONTO THE PROFILES.  
SKEW: 90°

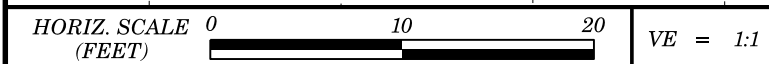

**CROSS SECTION ALONG BENT 6 AT 36+83.00**

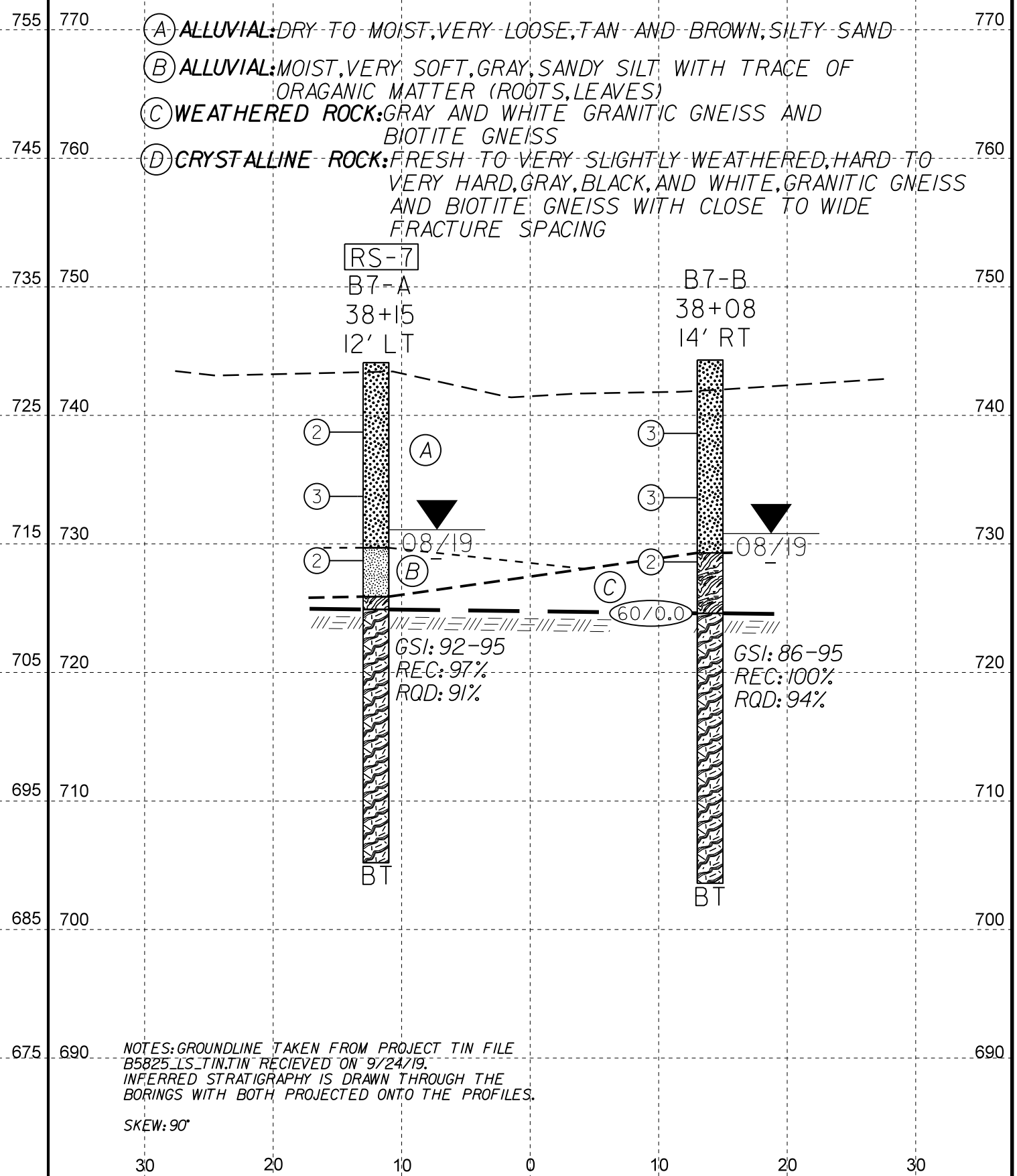

NOTES: GROUNDLINE TAKEN FROM PROJECT TIN FILE B5825\_LS\_TIN.TIN RECEIVED ON 9/24/19. INFERRED STRATIGRAPHY IS DRAWN THROUGH THE BORINGS WITH BOTH PROJECTED ONTO THE PROFILES.  
SKEW: 90°

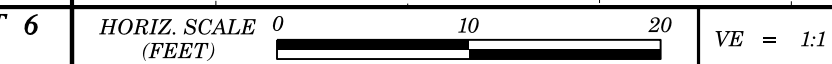

**CROSS SECTION ALONG BENT 7 AT STA. 38+08.00**

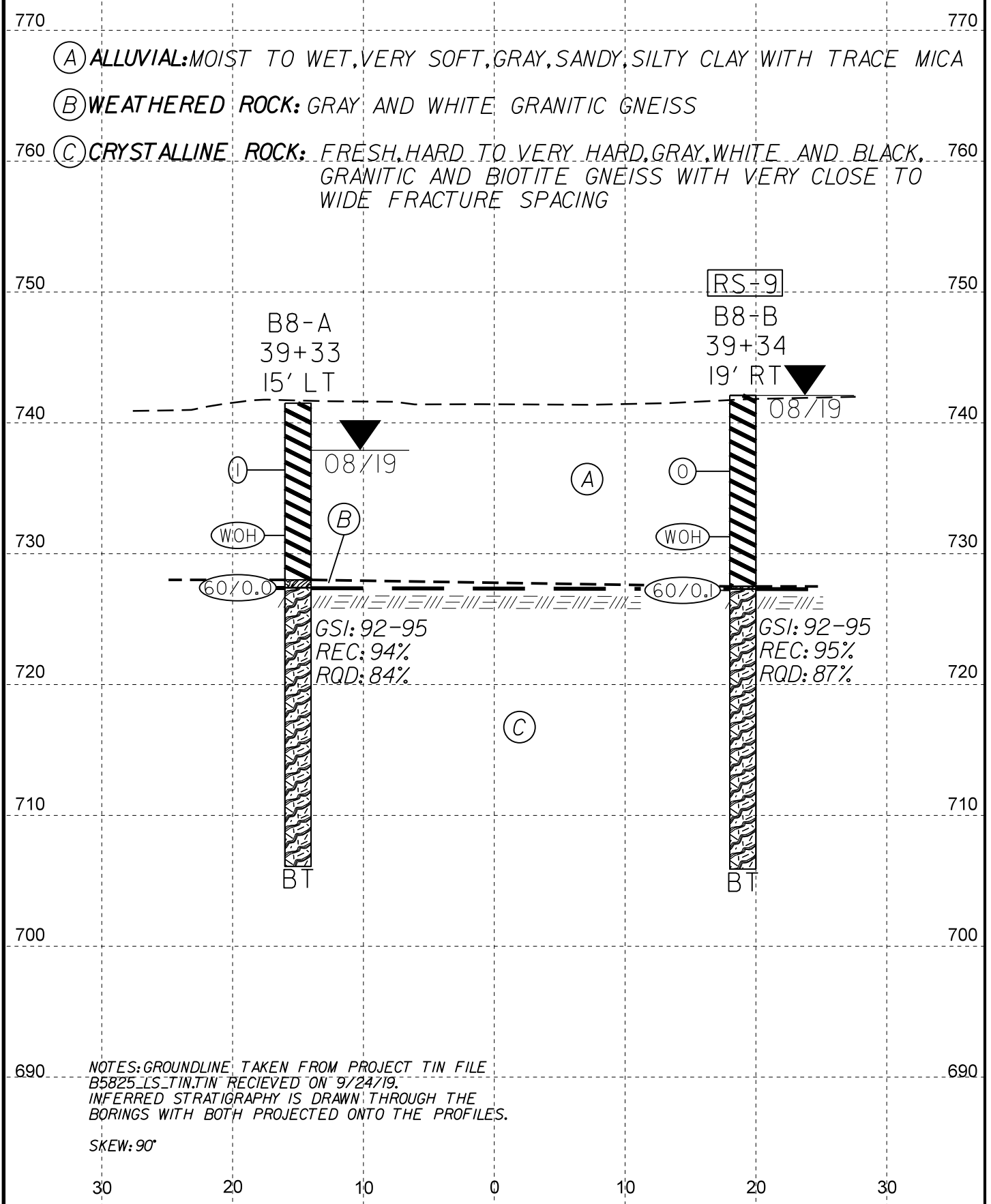

PAGE INTENTIONALLY LEFT BLANK

NOTES: GROUNDLINE TAKEN FROM PROJECT TIN FILE B5825\_LS\_TIN.TIN RECEIVED ON 9/24/19. INFERRED STRATIGRAPHY IS DRAWN THROUGH THE BORINGS WITH BOTH PROJECTED ONTO THE PROFILES.

SKEW: 90°

HORIZ. SCALE 0 10 20 (FEET) VE = 1:1

**CROSS SECTION ALONG BENT 8 AT 39+33.00**



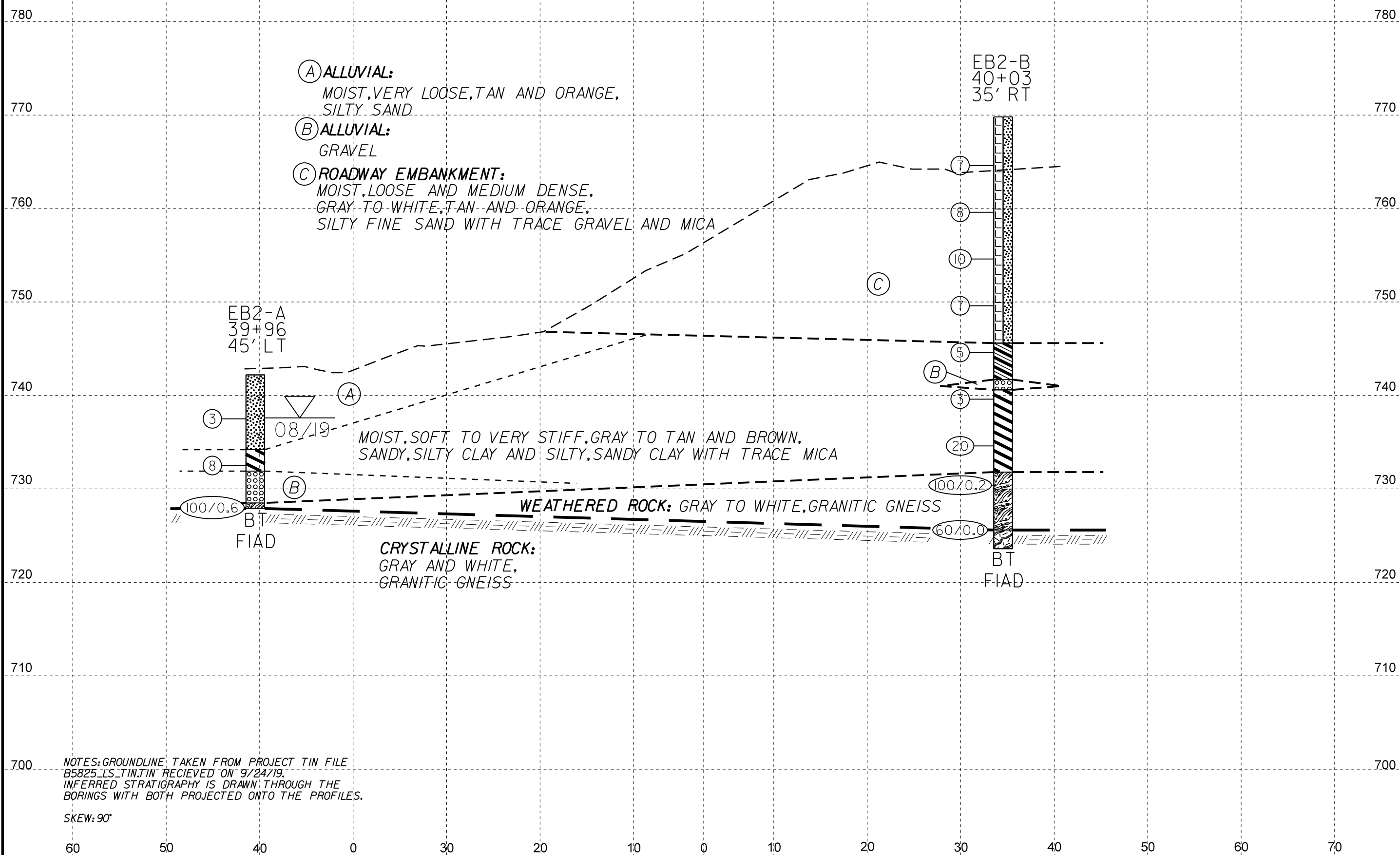

NOTES: GROUNDLINE TAKEN FROM PROJECT TIN FILE  
 B5825\_LS\_TIN.TIN RECEIVED ON 9/24/19.  
 INFERRED STRATIGRAPHY IS DRAWN THROUGH THE  
 BORINGS WITH BOTH PROJECTED ONTO THE PROFILES.  
 SKEW: 90°

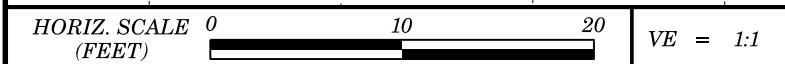

CROSS SECTION ALONG END BENT 2 AT 39+98.33

# GEOTECHNICAL BORING REPORT

## BORE LOG

WBS 45778.1.1		TIP B-5825		COUNTY YADKIN		GEOLOGIST Stickney, J. K.										
SITE DESCRIPTION Bridge No. 35 on NC 67 over Yadkin River							GROUND WTR (ft)									
BORING NO. EB1-A		STATION 29+10		OFFSET 20 ft LT		ALIGNMENT -L-										
COLLAR ELEV. 749.0 ft		TOTAL DEPTH 30.0 ft		NORTHING 900,906		EASTING 1,576,846										
DRILL RIG/HAMMER EFF./DATE HFO0072 CME-550X 92% 08/15/2018			DRILL METHOD H.S. Augers		HAMMER TYPE Automatic											
DRILLER Smith, C. L.		START DATE 01/29/19		COMP. DATE 01/29/19		SURFACE WATER DEPTH N/A										
ELEV (ft)	DRIVE ELEV (ft)	DEPTH (ft)	BLOW COUNT			BLOWS PER FOOT					SAMP. NO.	LOG	SOIL AND ROCK DESCRIPTION	DEPTH (ft)		
			0.5ft	0.5ft	0.5ft	0	25	50	75	100						
750														749.0	GROUND SURFACE	0.0
														744.0	ROADWAY EMBANKMENT Gray to White, Silty CLAY (A-7-5) with Concrete Fragments	5.0
745	745.1	3.9	1	10	2											
740	740.1	8.9	3	4	6											
735	735.1	13.9	7	14	10											
730	730.1	18.9	6	10	10									731.0	Tan to Red to Orange, Silty SAND (A-2-4) with Rock Fragments	18.0
														728.5	RESIDUAL Tan to Orange, Silty SAND (A-2-4)	20.5
725	725.1	23.9	1	2	2											
720	720.1	28.9	11	89/0.4										720.5	WEATHERED ROCK Tan to Gray to White, GNEISS	28.5
														719.0	Boring Terminated by Auger Refusal at Elevation 719.0 ft on CRYSTALLINE ROCK: GNEISS	30.0

WBS 45778.1.1		TIP B-5825		COUNTY YADKIN		GEOLOGIST Stickney, J. K.										
SITE DESCRIPTION Bridge No. 35 on NC 67 over Yadkin River							GROUND WTR (ft)									
BORING NO. EB1-B		STATION 29+32		OFFSET 36 ft RT		ALIGNMENT -L-										
COLLAR ELEV. 769.9 ft		TOTAL DEPTH 75.8 ft		NORTHING 900,846		EASTING 1,576,850										
DRILL RIG/HAMMER EFF./DATE HFO0072 CME-550X 92% 08/15/2018			DRILL METHOD NW Casing w/ SPT		HAMMER TYPE Automatic											
DRILLER Smith, C. L.		START DATE 08/28/19		COMP. DATE 08/29/19		SURFACE WATER DEPTH N/A										
ELEV (ft)	DRIVE ELEV (ft)	DEPTH (ft)	BLOW COUNT			BLOWS PER FOOT					SAMP. NO.	LOG	SOIL AND ROCK DESCRIPTION	DEPTH (ft)		
			0.5ft	0.5ft	0.5ft	0	25	50	75	100						
770														769.9	GROUND SURFACE	0.0
765	765.7	4.2	3	3	2											
760	760.7	9.2	3	3	4											
755	755.7	14.2	2	2	3											
750	750.7	19.2	3	3	4									750.7	ALLUVIAL Brown, Gray and Orange, Sandy CLAY (A-6) with Trace Mica and Gravel Layer (37.8-40.7')	19.2
745	745.7	24.2	3	3	8											
740	740.7	29.2	3	6	7											
735	735.7	34.2	2	3	3											
730	730.7	39.2	31	8	5											
725	725.7	44.2	8	5	4									727.9	RESIDUAL Tan, Yellow and Orange, Silty, Clayey Fine SAND (A-2-6) Highly Micaceous	42.0
720	720.7	49.2	7	8	6											
715	715.7	54.2	7	8	23											
710	710.7	59.2	5	10	12											
705	705.7	64.2	2	3	11											
700	700.7	69.2	3	4	19											
695	695.7	74.2	10	52	35									699.3	Tan, Orange, Gray and White, Silty SAND (A-2-4)	70.6
														694.1	Boring Terminated by NW Casing Refusal at Elevation 694.1 ft on CRYSTALLINE ROCK: GRANITIC GNEISS	75.8

NCDOT BORE DOUBLE B5825 GEO\_BRDG\_GINT.GPJ NC\_DOT.GDT 11/4/19

# GEOTECHNICAL BORING REPORT

## BORE LOG

# GEOTECHNICAL BORING REPORT

## CORE LOG

WBS 45778.1.1		TIP B-5825		COUNTY YADKIN		GEOLOGIST Stickney, J. K.											
SITE DESCRIPTION Bridge No. 35 on NC 67 over Yadkin River							GROUND WTR (ft)										
BORING NO. B1-A		STATION 30+68		OFFSET 21 ft LT		ALIGNMENT -L-											
COLLAR ELEV. 742.7 ft		TOTAL DEPTH 53.1 ft		NORTHING 900,859		EASTING 1,576,997											
DRILL RIG/HAMMER EFF./DATE HFO0072 CME-550X 92% 08/15/2018			DRILL METHOD NW Casing W/SPT & Core		HAMMER TYPE Automatic												
DRILLER Smith, C. L.		START DATE 08/20/19		COMP. DATE 08/21/19		SURFACE WATER DEPTH N/A											
ELEV (ft)	DRIVE ELEV (ft)	DEPTH (ft)	BLOW COUNT			BLOWS PER FOOT					SAMP. NO.	LOG	SOIL AND ROCK DESCRIPTION	DEPTH (ft)			
			0.5ft	0.5ft	0.5ft	0	25	50	75	100							
745														742.7	GROUND SURFACE	0.0	
740															ALLUVIAL Tan and Brown Silty SAND (A-2-4)		
735	738.4	4.3	3	3	3								M				
730	733.4	9.3	3	3	3								M				
725	728.4	14.3	3	2	3								M				
720	723.4	19.3	12	32	12								W	725.4	Tan, Brown and Orange, Silty, Sandy GRAVEL (A-1) with Round Quartz Fragments	17.3	
715	718.4	24.3	8	12	16									718.4	RESIDUAL Tan, Brown and White, Silty SAND (A-2-4)	24.3	
710	713.4	29.3	48	52/0.3										713.4	WEATHERED ROCK Gray and White GRANITIC GNEISS	29.3	
705														709.4	CRYSTALLINE ROCK Gray, White and Black GRANITIC GNEISS	33.3	
700																	
695																	
690																	
														689.6	Boring Terminated at Elevation 689.6 ft in CRYSTALLINE ROCK: GRANITIC GNEISS	53.1	

WBS 45778.1.1		TIP B-5825		COUNTY YADKIN		GEOLOGIST Stickney, J. K.						
SITE DESCRIPTION Bridge No. 35 on NC 67 over Yadkin River							GROUND WTR (ft)					
BORING NO. B1-A		STATION 30+68		OFFSET 21 ft LT		ALIGNMENT -L-						
COLLAR ELEV. 742.7 ft		TOTAL DEPTH 53.1 ft		NORTHING 900,859		EASTING 1,576,997						
DRILL RIG/HAMMER EFF./DATE HFO0072 CME-550X 92% 08/15/2018			DRILL METHOD NW Casing W/SPT & Core		HAMMER TYPE Automatic							
DRILLER Smith, C. L.		START DATE 08/20/19		COMP. DATE 08/21/19		SURFACE WATER DEPTH N/A						
ELEV (ft)	RUN ELEV (ft)	DEPTH (ft)	RUN (ft)	DRILL RATE (Min/ft)	RUN		SAMP. NO.	STRATA		LOG	DESCRIPTION AND REMARKS	DEPTH (ft)
					REC. (%)	RQD (%)		REC. (%)	RQD (%)			
709.4	709.4	33.3	2.3		(2.2)	(1.5)		(18.7)	(15.6)		Begin Coring @ 33.3 ft CRYSTALLINE ROCK	33.3
705	707.1	35.6	5.0		(4.3)	(3.0)		94%	79%		Fresh, Very Hard, Gray, White and Black GRANITIC GNEISS with Very Close to Wide Fracture Spacing	
700	702.1	40.6	5.0		(4.7)	(4.6)					GSI = 90 to 95	
695	697.1	45.6	5.0		(4.7)	(4.6)		RS-8				
690	692.1	50.6	2.5		(5.0)	(4.2)						
690	689.6	53.1	2.5		(2.5)	(2.3)					Boring Terminated at Elevation 689.6 ft in CRYSTALLINE ROCK: GRANITIC GNEISS	53.1

NCDOT BORE DOUBLE B5825 GEO\_BRDG\_GINT\_GPJ\_NC\_DOT.GDT 11/10/19

# CORE PHOTOGRAPHS

## B1-A

BOX 1: 33.3 - 43.5 FEET

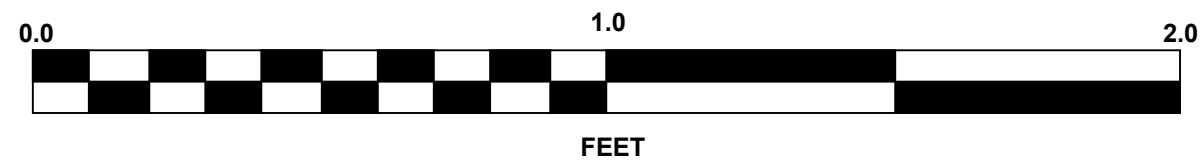

## B1-A

BOX 2: 43.5 - 53.1 FEET

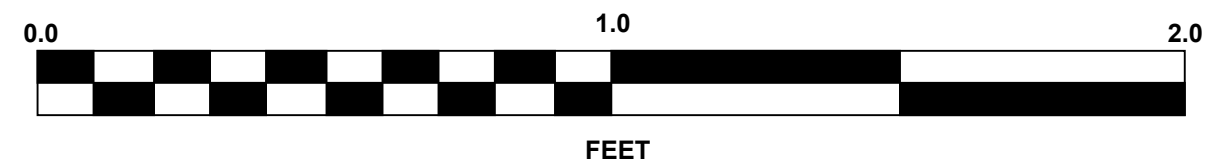
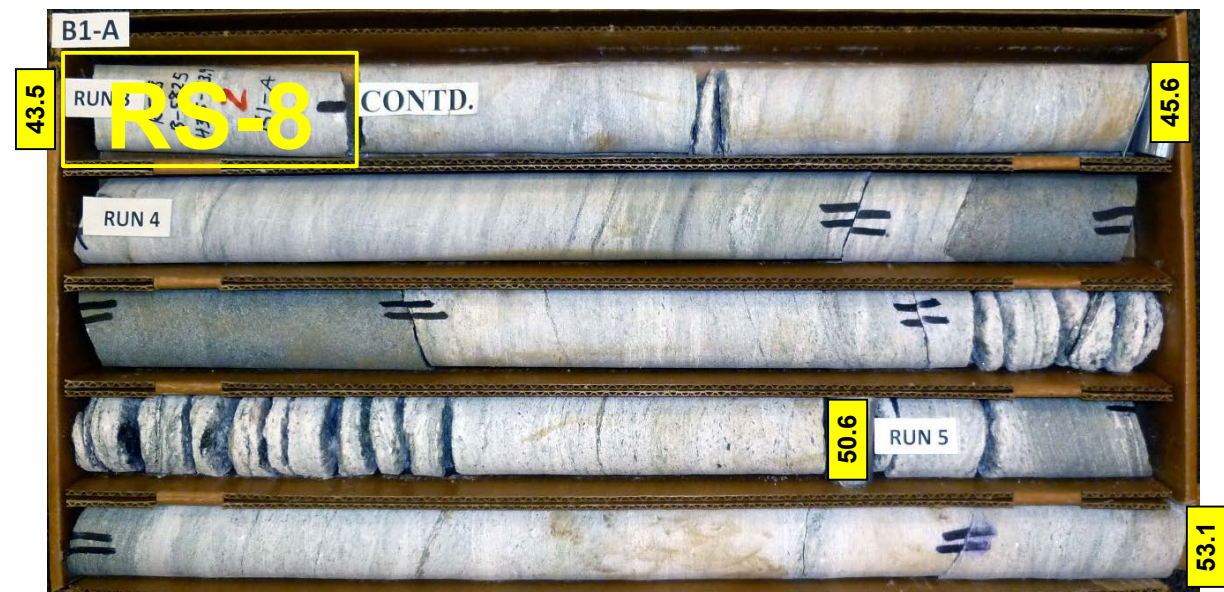

# GEOTECHNICAL BORING REPORT

## BORE LOG

WBS 45778.1.1		TIP B-5825		COUNTY YADKIN		GEOLOGIST Stickney, J. K.										
SITE DESCRIPTION Bridge No. 35 on NC 67 over Yadkin River							GROUND WTR (ft)									
BORING NO. B1-B		STATION 30+68		OFFSET 23 ft RT		ALIGNMENT -L-										
COLLAR ELEV. 743.3 ft		TOTAL DEPTH 59.9 ft		NORTHING 900,817		EASTING 1,576,984										
DRILL RIG/HAMMER EFF./DATE HFO0072 CME-550X 92% 08/15/2018				DRILL METHOD NW Casing w/ SPT		HAMMER TYPE Automatic										
DRILLER Smith, C. L.		START DATE 08/19/19		COMP. DATE 08/19/19		SURFACE WATER DEPTH N/A										
ELEV (ft)	DRIVE ELEV (ft)	DEPTH (ft)	BLOW COUNT			BLOWS PER FOOT					SAMP. NO.	LOG	SOIL AND ROCK DESCRIPTION			
			0.5ft	0.5ft	0.5ft	0	25	50	75	100			ELEV. (ft)	DEPTH (ft)		
745														743.3	0.0	GROUND SURFACE
740	738.5	4.8	1	2	3								M			ALLUVIAL Tan and Brown, Silty SAND (A-2-4)
735	733.5	9.8	2	2	2								M			
730	728.5	14.8	1	3	2								M			
725	723.5	19.8	28	31	69/0.4								M	725.3	18.0	WEATHERED ROCK GRANITIC GNEISS
720	718.7	24.6	4	5	6								M	721.0	22.3	RESIDUAL Tan, Brown and Orange, Silty Fine SAND (A-2-4)
715	713.7	29.6	5	5	8								M			
710	708.7	34.6	5	6	16								M			
705	703.7	39.6	100/0.2										M	707.2	36.1	WEATHERED ROCK Gray and White GRANITIC GNEISS
700	698.7	44.6	100/0.4										M			
695	693.7	49.6	60/0.1										M	694.3	49.0	CRYSTALLINE ROCK GRANITIC ROCK
690	688.7	54.6	100/0.4										M	692.8	50.5	WEATHERED ROCK Gray and White GRANITIC GNEISS
685	683.7	59.6	100/0.3										M	683.4	59.9	Boring Terminated at Elevation 683.4 ft in WEATHERED ROCK: GRANITIC GNEISS

NCDOT BORE DOUBLE B5825 GEO\_BRDG\_GINT.GPJ NC\_DOT.GDT 11/7/19

# GEOTECHNICAL BORING REPORT BORE LOG

# GEOTECHNICAL BORING REPORT CORE LOG

WBS 45778.1.1		TIP B-5825		COUNTY YADKIN		GEOLOGIST Stickney, J. K.										
SITE DESCRIPTION Bridge No. 35 on NC 67 over Yadkin River							GROUND WTR (ft)									
BORING NO. B2-A		STATION 31+82		OFFSET 16 ft LT		ALIGNMENT -L-										
COLLAR ELEV. 743.6 ft		TOTAL DEPTH 60.8 ft		NORTHING 900,820		EASTING 1,577,104										
DRILL RIG/HAMMER EFF./DATE HFO0072 CME-550X 92% 08/15/2018							DRILL METHOD NW Casing W/SPT & Core									
DRILLER Smith, C. L.							HAMMER TYPE Automatic									
START DATE 08/13/19		COMP. DATE 08/14/19		SURFACE WATER DEPTH N/A												
ELEV (ft)	DRIVE ELEV (ft)	DEPTH (ft)	BLOW COUNT			BLOWS PER FOOT					SAMP. NO.	LOG	SOIL AND ROCK DESCRIPTION			
			0.5ft	0.5ft	0.5ft	0	25	50	75	100			ELEV. (ft)	DEPTH (ft)		
745														743.6	GROUND SURFACE	0.0
740	739.0	4.6	5	4	3							M			ALLUVIAL Tan and Brown Silty SAND (A-2-4)	
735	734.0	9.6	4	3	3							M		734.0	Tan and Brown Silty Sandy CLAY (A-6)	9.6
730	729.0	14.6	WOH		1							M				
725	725.7	17.9	100/0.1											725.7	WEATHERED ROCK GRANITIC GNEISS	17.9
720														725.3	CRYSTALLINE ROCK White, Gray and Brown GRANITIC GNEISS	18.3
715																
710																
705																
700																
695																
690																
685																
														682.8	Boring Terminated at Elevation 682.8 ft in CRYSTALLINE ROCK: GRANITIC GNEISS	60.8

NCDOT BORE DOUBLE B5825 GEO\_BRDG\_GINT\_GPJ\_NC\_DOT.GDT 11/10/19

WBS 45778.1.1		TIP B-5825		COUNTY YADKIN		GEOLOGIST Stickney, J. K.							
SITE DESCRIPTION Bridge No. 35 on NC 67 over Yadkin River							GROUND WTR (ft)						
BORING NO. B2-A		STATION 31+82		OFFSET 16 ft LT		ALIGNMENT -L-							
COLLAR ELEV. 743.6 ft		TOTAL DEPTH 60.8 ft		NORTHING 900,820		EASTING 1,577,104							
DRILL RIG/HAMMER EFF./DATE HFO0072 CME-550X 92% 08/15/2018							DRILL METHOD NW Casing W/SPT & Core						
DRILLER Smith, C. L.							HAMMER TYPE Automatic						
START DATE 08/13/19		COMP. DATE 08/14/19		SURFACE WATER DEPTH N/A									
CORE SIZE NWL				TOTAL RUN 42.5 ft									
ELEV (ft)	RUN ELEV (ft)	DEPTH (ft)	RUN (ft)	DRILL RATE (Min/ft)	RUN		SAMP. NO.	STRATA		LOG	DESCRIPTION AND REMARKS		
					REC. (%)	RQD (%)		REC. (%)	RQD (%)		ELEV. (ft)	DEPTH (ft)	
725.3	725.3	18.3	2.5		(1.4)	(0.0)		(10.5)	(8.2)			Begin Coring @ 18.3 ft CRYSTALLINE ROCK	
720	722.8	20.8	5.0		(4.9)	(4.0)		84%	66%			Slight Weathering to Fresh, Hard, White, Gray and Black GRANITIC GNEISS with Close to Wide Fracture Spacing (Soft Soil/Biotite Seam from 19.5-19.8')	
	717.8	25.8	5.0		(4.2)	(4.2)						GSI = 75 to 85	
715	712.8	30.8	5.0		(3.5)	(1.6)		(1.7)	(0.0)			Complete to Severe Weathering, Very Soft to Soft, Gray-Brown GRANITIC GNEISS	
710	707.8	35.8	5.0		(3.8)	(3.2)		(6.8)	(5.3)			GSI = 10 - 15 Moderate Weathering to Fresh, Hard to Very Hard, Gray, White and Black GRANITIC GNEISS with Very Close to Moderately Close Fractures	
705	702.8	40.8	5.0		(2.3)	(0.5)						GSI = 78 to 82	
700	697.8	45.8	5.0		(0.8)	(0.0)		(4.7)	(0.0)			Complete to Moderate Severe Weathering, Very Soft to Medium Hard, Brown and Gray GRANITIC GNEISS with Very Close to Close Fracture Spacing	
695	692.8	50.8	5.0		(1.4)	(0.0)						GSI = 10 to 15	
690	687.8	55.8	5.0		(1.4)	(0.0)							
685	682.8	60.8	5.0		(1.4)	(0.0)							
													Boring Terminated at Elevation 682.8 ft in CRYSTALLINE ROCK: GRANITIC GNEISS

# CORE PHOTOGRAPHS

## B2-A

BOX 1: 18.3 - 29.7 FEET

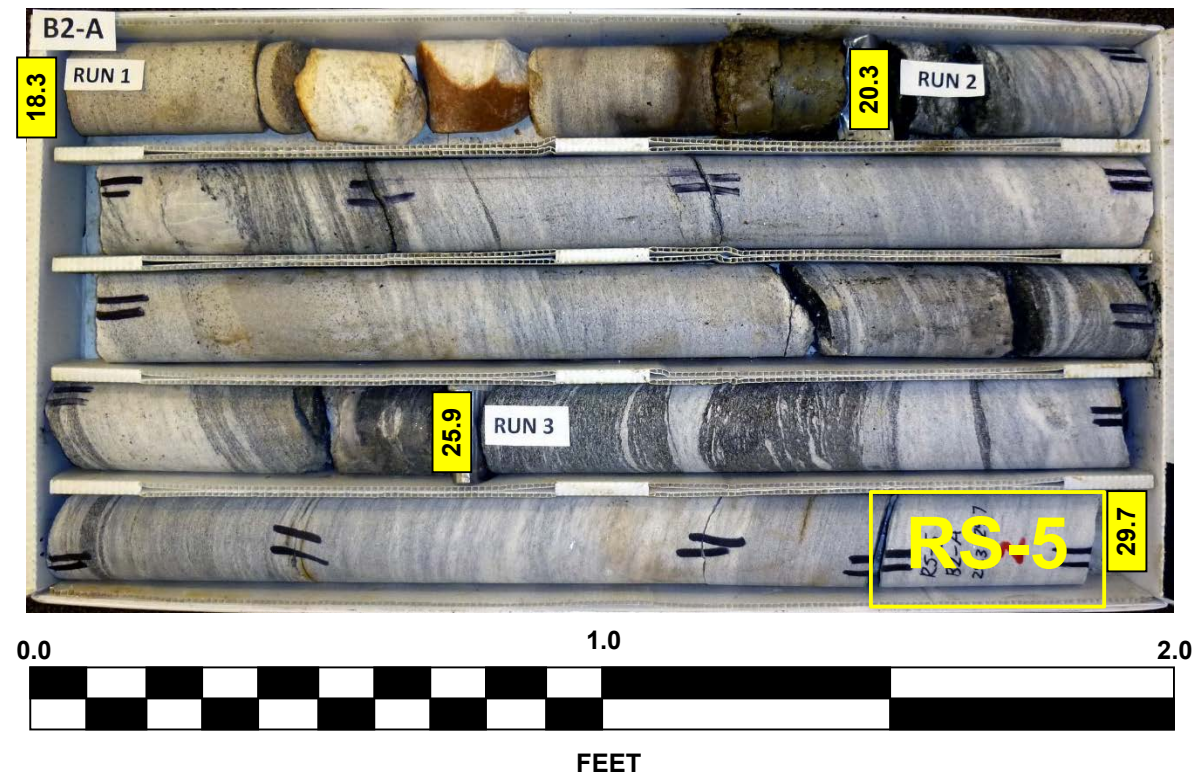

## B2-A

BOX 2: 29.7 - 60.8 FEET

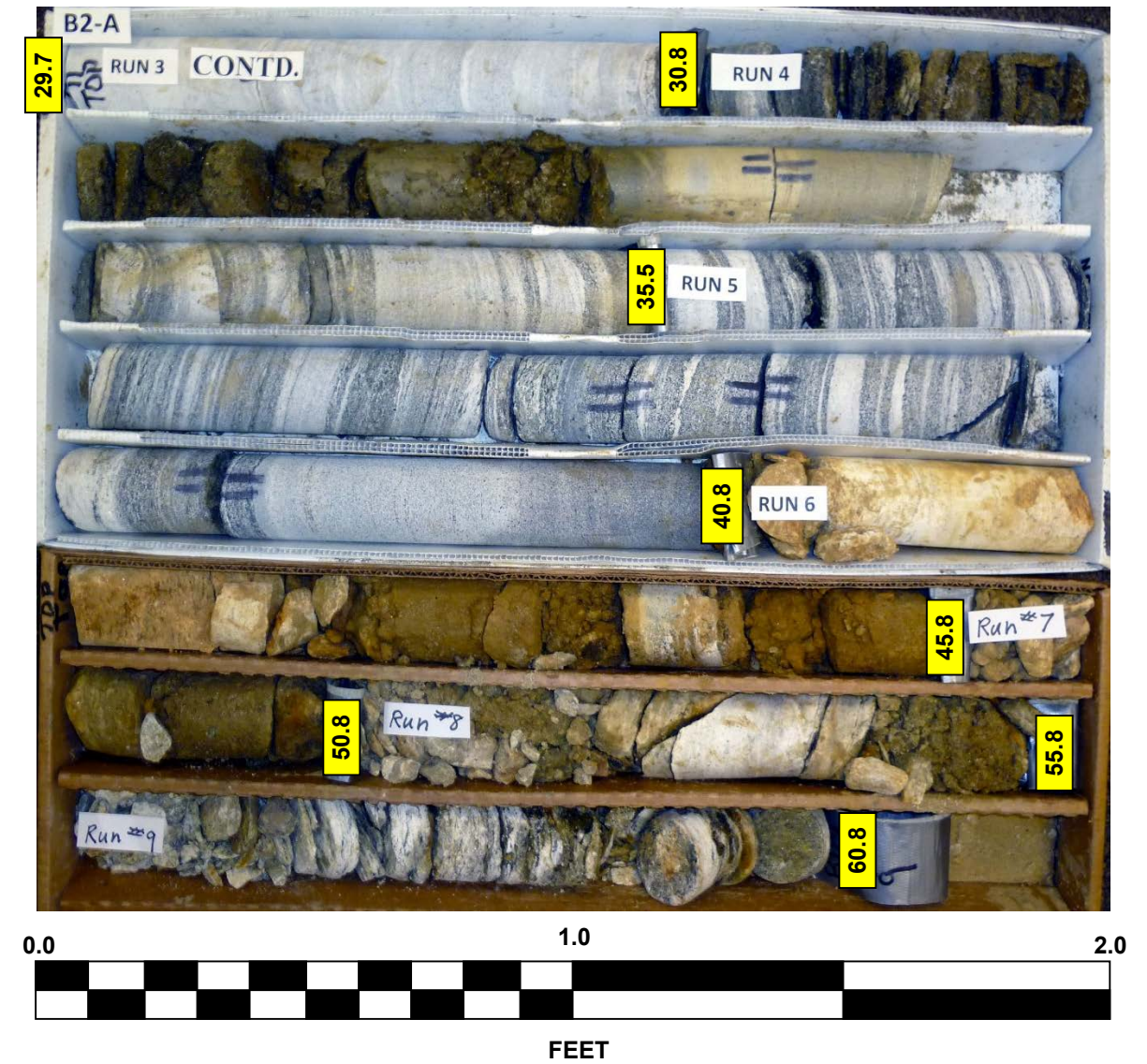

## GEOTECHNICAL BORING REPORT

### BORE LOG

## GEOTECHNICAL BORING REPORT

### CORE LOG

<b>WBS</b> 45778.1.1		<b>TIP</b> B-5825		<b>COUNTY</b> YADKIN		<b>GEOLOGIST</b> Stickney, J. K.	
<b>SITE DESCRIPTION</b> Bridge No. 35 on NC 67 over Yadkin River						<b>GROUND WTR (ft)</b>	
<b>BORING NO.</b> B2-B		<b>STATION</b> 31+82		<b>OFFSET</b> 21 ft RT		<b>ALIGNMENT</b> -L-	
<b>COLLAR ELEV.</b> 743.3 ft		<b>TOTAL DEPTH</b> 56.3 ft		<b>NORTHING</b> 900,784		<b>EASTING</b> 1,577,093	
<b>DRILL RIG/HAMMER EFF./DATE</b> HFO0072 CME-550X 92% 08/15/2018			<b>DRILL METHOD</b> NW Casing W/SPT & Core			<b>HAMMER TYPE</b> Automatic	
<b>DRILLER</b> Smith, C. L.		<b>START DATE</b> 08/14/19		<b>COMP. DATE</b> 08/14/19		<b>SURFACE WATER DEPTH</b> N/A	

ELEV (ft)	DRIVE ELEV (ft)	DEPTH (ft)	BLOW COUNT			BLOWS PER FOOT					SAMP. NO.	LOG MOI	LOG SOIL AND ROCK DESCRIPTION	DEPTH (ft)
			0.5ft	0.5ft	0.5ft	0	25	50	75	100				
745													GROUND SURFACE	0.0
740	739.5	3.8		1	2							M	ALLUVIAL Brown, Silty Fine SAND (A-2-4)	
735	734.5	8.8		5	5							M	Brown, Silty Fine SANDY GRAVEL (A-1)	7.5
730	729.5	13.8		7	6							D	RESIDUAL	15.6
725	724.5	18.8										D	Brown, Silty Fine SANDY GRAVEL (A-1)	17.8
720										100/0.5		D	WEATHERED ROCK Gray and White GRANITIC GNEISS	19.5
715													CRYSTALLINE ROCK White, Gray and Black GRANITIC GNEISS	
710													WEATHERED ROCK GRANITIC GNEISS	40.0
705														
700														
695	697.7	45.6											RESIDUAL	54.0
										100/0.7 Adjusted			Brown, Silty SAND (A-2-4)	56.3
690	693.5	49.8		15	89								RESIDUAL	54.0
										100/0.6 Adjusted			Brown, Silty SAND (A-2-4)	56.3
	688.5	54.8		9	24								RESIDUAL	54.0
													Brown, Silty SAND (A-2-4)	56.3
													Boring Terminated at Elevation 687.0 ft in CRYSTALLINE ROCK: GRANITIC GNEISS	

NCDOT BORE DOUBLE\_B5825 GEO\_BRDG\_GINT.GPJ NC\_DOT\_GDT 11/6/19

<b>WBS</b> 45778.1.1		<b>TIP</b> B-5825		<b>COUNTY</b> YADKIN		<b>GEOLOGIST</b> Stickney, J. K.	
<b>SITE DESCRIPTION</b> Bridge No. 35 on NC 67 over Yadkin River						<b>GROUND WTR (ft)</b>	
<b>BORING NO.</b> B2-B		<b>STATION</b> 31+82		<b>OFFSET</b> 21 ft RT		<b>ALIGNMENT</b> -L-	
<b>COLLAR ELEV.</b> 743.3 ft		<b>TOTAL DEPTH</b> 56.3 ft		<b>NORTHING</b> 900,784		<b>EASTING</b> 1,577,093	
<b>DRILL RIG/HAMMER EFF./DATE</b> HFO0072 CME-550X 92% 08/15/2018			<b>DRILL METHOD</b> NW Casing W/SPT & Core			<b>HAMMER TYPE</b> Automatic	
<b>DRILLER</b> Smith, C. L.		<b>START DATE</b> 08/14/19		<b>COMP. DATE</b> 08/14/19		<b>SURFACE WATER DEPTH</b> N/A	

ELEV (ft)	RUN ELEV (ft)	DEPTH (ft)	RUN (ft)	DRILL RATE (Min/ft)	TOTAL RUN		SAMP. NO.	STRATA		LOG SOIL AND ROCK DESCRIPTION	DEPTH (ft)
					REC. (ft) %	RQD (ft) %		REC. (ft) %	RQD (ft) %		
723.8	723.8	19.5	0.5		(0.5)	(0.0)		(16.0)	(10.0)	Begin Coring @ 19.5 ft	19.5
720	723.3	20.0	5.0		100%	0%		78%	49%	CRYSTALLINE ROCK Slight Weathering to Fresh, Very Hard to Hard, White, Gray to Black GRANITIC GNEISS, Very Close to Moderately Close Fracture Spacing	19.5
715	718.3	25.0	5.0		(4.6)	(2.9)				GSI = 80 to 85	
					(4.6)	(4.2)					
710	713.3	30.0	5.0		(3.7)	(2.7)					
					92%	84%					
705	708.3	35.0	5.0		(2.6)	(0.4)					
					52%	8%					
700	703.3	40.0	5.0		(0.0)	(0.0)				WEATHERED ROCK GRANITIC GNEISS	40.0
					0%	0%					
695											
					N=100/0.7						
690											
					N=100/0.6						
					N=80						
	689.3	45.0								RESIDUAL	54.0
										Brown, Silty SAND (A-2-4)	56.3
										Boring Terminated at Elevation 687.0 ft in CRYSTALLINE ROCK: GRANITIC GNEISS	



# CORE PHOTOGRAPHS

## B2-B

BOX 1: 19.5 - 29.8 FEET

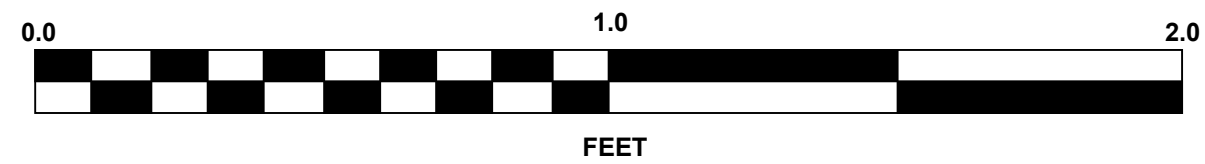

## B2-B

BOX 2: 29.8 - 35.0 FEET

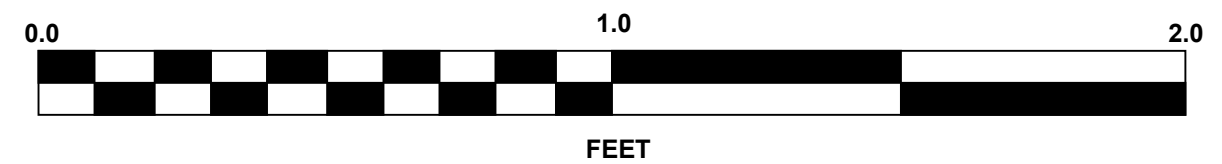

# GEOTECHNICAL BORING REPORT

## BORE LOG

# GEOTECHNICAL BORING REPORT

## CORE LOG

WBS 45778.1.1		TIP B-5825		COUNTY YADKIN		GEOLOGIST Stickney, J. K.										
SITE DESCRIPTION Bridge No. 35 on NC 67 over Yadkin River							GROUND WTR (ft)									
BORING NO. B3-A		STATION 33+08		OFFSET 15 ft LT		ALIGNMENT -L-										
COLLAR ELEV. 743.3 ft		TOTAL DEPTH 44.3 ft		NORTHING 900,781		EASTING 1,577,224										
DRILL RIG/HAMMER EFF./DATE HFO0072 CME-550X 92% 08/15/2018		DRILL METHOD NW Casing W/SPT & Core		HAMMER TYPE Automatic												
DRILLER Smith, C. L.		START DATE 08/01/19		COMP. DATE 08/01/19		SURFACE WATER DEPTH N/A										
ELEV (ft)	DRIVE ELEV (ft)	DEPTH (ft)	BLOW COUNT			BLOWS PER FOOT					SAMP. NO.	LOG	SOIL AND ROCK DESCRIPTION			
			0.5ft	0.5ft	0.5ft	0	25	50	75	100			ELEV. (ft)	DEPTH (ft)		
745														743.3	0.0	GROUND SURFACE
740	739.3	4.0											M			ALLUVIAL Tan Brown, Sandy Silty CLAY (A-7)
735	734.3	9.0	3	2	3								M			
730	729.3	14.0	5	6	7								M			Tan, Brown, Silty, Sandy GRAVEL (A-1)
725			4	3	2								M	725.5	17.8	WEATHERED ROCK
720														724.5	18.8	Gray and White GRANITIC GNEISS
715																CRYSTALLINE ROCK
710																Gray, White and Black GRANITIC GNEISS
705																
700																
														699.0	44.3	
Boring Terminated at Elevation 699.0 ft in CRYSTALLINE ROCK: GRANITIC GNEISS																

WBS 45778.1.1		TIP B-5825		COUNTY YADKIN		GEOLOGIST Stickney, J. K.							
SITE DESCRIPTION Bridge No. 35 on NC 67 over Yadkin River							GROUND WTR (ft)						
BORING NO. B3-A		STATION 33+08		OFFSET 15 ft LT		ALIGNMENT -L-							
COLLAR ELEV. 743.3 ft		TOTAL DEPTH 44.3 ft		NORTHING 900,781		EASTING 1,577,224							
DRILL RIG/HAMMER EFF./DATE HFO0072 CME-550X 92% 08/15/2018		DRILL METHOD NW Casing W/SPT & Core		HAMMER TYPE Automatic									
DRILLER Smith, C. L.		START DATE 08/01/19		COMP. DATE 08/01/19		SURFACE WATER DEPTH N/A							
ELEV (ft)	RUN ELEV (ft)	DEPTH (ft)	RUN (ft)	DRILL RATE (Min/ft)	RUN		SAMP. NO.	STRATA		LOG	DESCRIPTION AND REMARKS		
					REC. (ft) %	RQD (ft) %		REC. (ft) %	RQD (ft) %		ELEV. (ft)	DEPTH (ft)	
724.5	724.0	18.8	0.5		(0.3)	(0.0)		(20.2)	(15.9)			724.5	18.8
720	719.0	24.3	5.0		(3.8)	(2.7)		76%	54%				
715	714.0	29.3	5.0		(2.3)	(0.9)		46%	18%				
710	709.0	34.3	5.0	1:41/0.5 1:30/1.0 1:44/1.0 1:39/1.0 1:36/1.0	(4.7)	(4.7)		94%	94%				
705	704.0	39.3	5.0	1:47/1.0 1:40/1.0 1:50/1.0 1:39/1.0 1:42/1.0	(4.5)	(3.4)		90%	68%				
700	699.0	44.3	5.0	1:50/1.0 1:45/1.0 1:37/1.0 1:41/1.0 1:44/1.0	(4.6)	(4.2)		92%	84%				
Begin Coring @ 18.8 ft													
CRYSTALLINE ROCK													
Slight Weathering to Fresh, Hard to Very Hard, Gray, White and Black GRANITIC GNEISS with Intermittent Zones of Biotite Gneiss and Schist with Very Close to Wide Fracture Spacing													
GSI = 80 to 85													
Predominantly Biotite Schist Zone from 23.5 ft to 28.2 ft, GSI = 40 to 45													
Boring Terminated at Elevation 699.0 ft in CRYSTALLINE ROCK: GRANITIC GNEISS													

# CORE PHOTOGRAPHS

## B3-A

BOX 1: 18.8 - 32.2 FEET

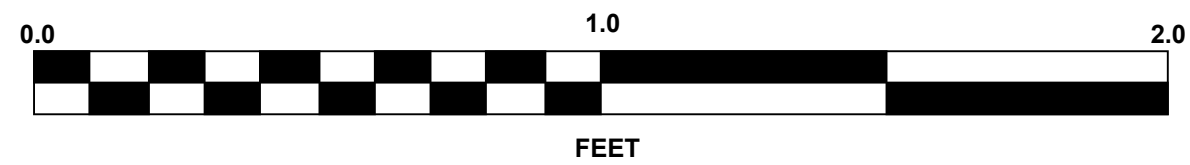

## B3-A

BOX 2: 32.2 - 44.3 FEET

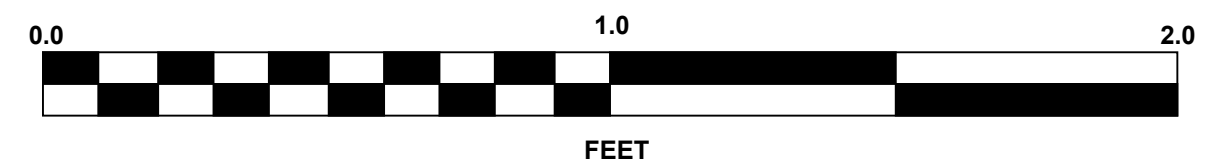



# CORE PHOTOGRAPHS

## B3-B

BOX 1: 19.5 - 30.2 FEET

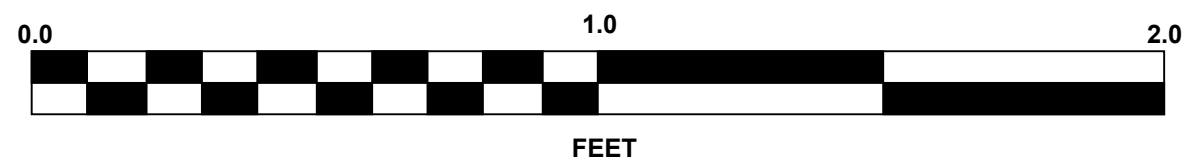

## B3-B

BOX 2: 30.2 - 40.2 FEET

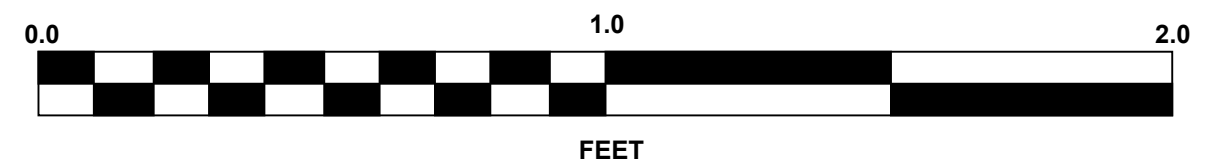

# GEOTECHNICAL BORING REPORT BORE LOG

# GEOTECHNICAL BORING REPORT CORE LOG

WBS 45778.1.1		TIP B-5825		COUNTY YADKIN		GEOLOGIST Stickney, J. K.											
SITE DESCRIPTION Bridge No. 35 on NC 67 over Yadkin River							GROUND WTR (ft)										
BORING NO. B4-A		STATION 34+34		OFFSET 18 ft LT		ALIGNMENT -L-											
COLLAR ELEV. 741.5 ft		TOTAL DEPTH 36.1 ft		NORTHING 900,745		EASTING 1,577,345											
DRILL RIG/HAMMER EFF./DATE HFO0072 CME-550X 92% 08/15/2018		DRILL METHOD NW Casing w/ SPT		HAMMER TYPE Automatic													
DRILLER Smith, C. L.		START DATE 07/31/19		COMP. DATE 07/31/19		SURFACE WATER DEPTH N/A											
ELEV (ft)	DRIVE ELEV (ft)	DEPTH (ft)	BLOW COUNT			BLOWS PER FOOT					SAMP. NO.	LOG MOI	L O G	SOIL AND ROCK DESCRIPTION	DEPTH (ft)		
			0.5ft	0.5ft	0.5ft	0	25	50	75	100							
745																	
740																	
735	737.1	4.4	2	3	3								M		741.5	GROUND SURFACE	
730	732.1	9.4	1	1	2								M		728.6	ALLUVIAL Tan Brown, Silty SAND (A-2-4) with Trace Mica	
725	727.1	14.4	5	9	91/0.4								M		726.1	GRAVEL (A-1)	
720															724.1	WEATHERED ROCK Gray and White GRANITIC GNEISS	
715																724.1	CRYSTALLINE ROCK White, Black and Gray GRANITIC GNEISS
710																705.4	Boring Terminated at Elevation 705.4 ft in CRYSTALLINE ROCK: GRANITIC GNEISS

WBS 45778.1.1		TIP B-5825		COUNTY YADKIN		GEOLOGIST Stickney, J. K.						
SITE DESCRIPTION Bridge No. 35 on NC 67 over Yadkin River							GROUND WTR (ft)					
BORING NO. B4-A		STATION 34+34		OFFSET 18 ft LT		ALIGNMENT -L-						
COLLAR ELEV. 741.5 ft		TOTAL DEPTH 36.1 ft		NORTHING 900,745		EASTING 1,577,345						
DRILL RIG/HAMMER EFF./DATE HFO0072 CME-550X 92% 08/15/2018		DRILL METHOD NW Casing w/ SPT		HAMMER TYPE Automatic								
DRILLER Smith, C. L.		START DATE 07/31/19		COMP. DATE 07/31/19		SURFACE WATER DEPTH N/A						
ELEV (ft)	RUN ELEV (ft)	DEPTH (ft)	RUN (ft)	DRILL RATE (Min/ft)	RUN		SAMP. NO.	STRATA		L O G	DESCRIPTION AND REMARKS	DEPTH (ft)
					REC. (ft) %	RQD (ft) %		REC. (ft) %	RQD (ft) %			
724.1	724.1	17.4	3.7	NM/0.7 2:00/1.0 2:05/1.0 NM/1.0	(3.2) 86%	(2.7) 73%		(17.9) 96%	(17.2) 92%		Begin Coring @ 17.4 ft CRYSTALLINE ROCK	17.4
720	720.4	21.1	5.0	1:49/1.0 1:55/1.0 1:39/1.0 1:42/1.0 1:44/1.0	(4.8) 96%	(4.6) 92%					Fresh, Very Hard, White, Black and Gray GRANITIC GNEISS with Close to Wide Fracture Spacing  GSI = 90-93	
715	715.4	26.1	5.0	1:40/1.0 1:35/1.0 1:39/1.0 1:44/1.0 1:41/1.0	(4.9) 98%	(4.9) 98%	RS-6					
710	710.4	31.1	5.0	1:38/1.0 1:44/1.0 1:41/1.0 1:36/1.0 1:40/1.0	(5.0) 100%	(5.0) 100%						
	705.4	36.1									Boring Terminated at Elevation 705.4 ft in CRYSTALLINE ROCK: GRANITIC GNEISS	36.1

# CORE PHOTOGRAPHS

## B4-A

BOX 1: 17.4 - 27.5 FEET

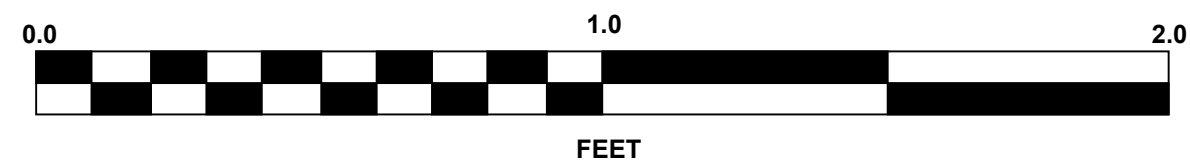

## B4-A

BOX 2: 27.5 - 36.1 FEET

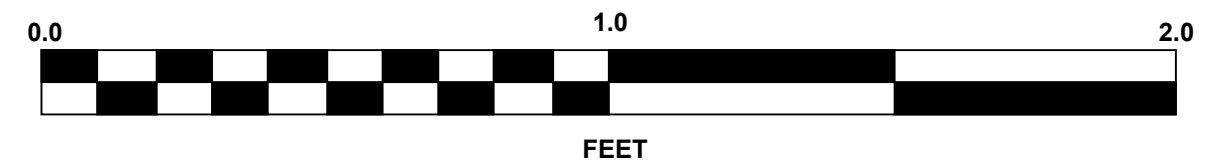





# CORE PHOTOGRAPHS

## B4-B

BOX 1: 16.1 - 30.0 FEET

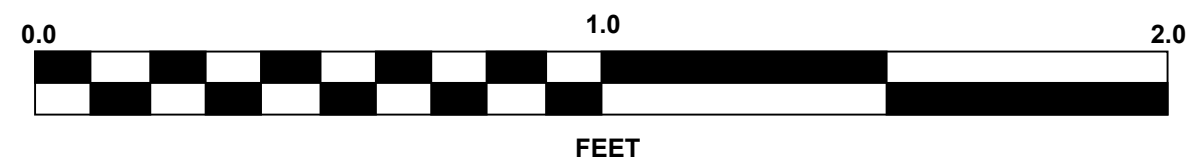

## B4-B

BOX 2: 30.0 - 35.6 FEET

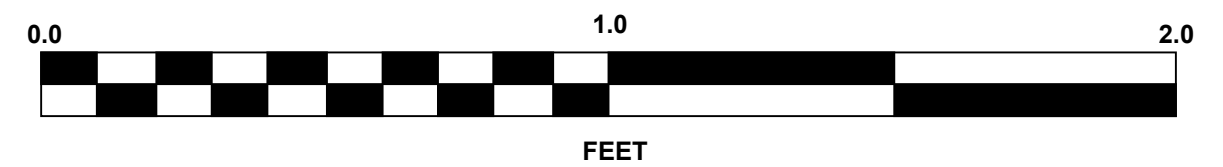

# GEOTECHNICAL BORING REPORT

## BORE LOG

# GEOTECHNICAL BORING REPORT

## CORE LOG

WBS 45778.1.1		TIP B-5825		COUNTY YADKIN		GEOLOGIST Stickney, J. K.										
SITE DESCRIPTION Bridge No. 35 on NC 67 over Yadkin River							GROUND WTR (ft)									
BORING NO. B5-A		STATION 35+69		OFFSET 16 ft LT		ALIGNMENT -L-										
COLLAR ELEV. 725.6 ft		TOTAL DEPTH 21.2 ft		NORTHING 900,702		EASTING 1,577,473										
DRILL RIG/HAMMER EFF./DATE HFO0072 CME-550X 92% 08/15/2018		DRILL METHOD NW Casing w/ Core		HAMMER TYPE Automatic												
DRILLER Smith, C. L.		START DATE 08/07/19		COMP. DATE 08/07/19		SURFACE WATER DEPTH 4.3ft										
ELEV (ft)	DRIVE ELEV (ft)	DEPTH (ft)	BLOW COUNT			BLOWS PER FOOT					SAMP. NO.	LOG	SOIL AND ROCK DESCRIPTION	DEPTH (ft)		
			0.5ft	0.5ft	0.5ft	0	25	50	75	100						
730												▼		-----	WATER SURFACE (08/07/19)	
725														725.6	GROUND SURFACE	0.0
720													[Pattern]		CRYSTALLINE ROCK White, Gray and Black GRANITIC GNEISS	
715													[Pattern]			
710													[Pattern]			
705													[Pattern]			
													[Pattern]	704.4	Boring Terminated at Elevation 704.4 ft in CRYSTALLINE ROCK: GRANITIC GNEISS	21.2

WBS 45778.1.1		TIP B-5825		COUNTY YADKIN		GEOLOGIST Stickney, J. K.						
SITE DESCRIPTION Bridge No. 35 on NC 67 over Yadkin River							GROUND WTR (ft)					
BORING NO. B5-A		STATION 35+69		OFFSET 16 ft LT		ALIGNMENT -L-						
COLLAR ELEV. 725.6 ft		TOTAL DEPTH 21.2 ft		NORTHING 900,702		EASTING 1,577,473						
DRILL RIG/HAMMER EFF./DATE HFO0072 CME-550X 92% 08/15/2018		DRILL METHOD NW Casing w/ Core		HAMMER TYPE Automatic								
DRILLER Smith, C. L.		START DATE 08/07/19		COMP. DATE 08/07/19		SURFACE WATER DEPTH 4.3ft						
ELEV (ft)	RUN ELEV (ft)	DEPTH (ft)	RUN (ft)	DRILL RATE (Min/ft)	RUN		SAMP. NO.	STRATA		LOG	DESCRIPTION AND REMARKS	DEPTH (ft)
					REC (ft) %	RQD (ft) %		REC (ft) %	RQD (ft) %			
725.6	725.6	0.0	1.2	NM/1.2	(1.0)	(0.0)		(19.6)	(16.6)	[Pattern]	Ground Surface	
720	724.4	1.2	5.0	3:15/1.0 3:21/1.0 3:07/1.0 3:14/1.0 3:26/1.0	83% (4.7)	0% (3.4) 68%				[Pattern]	CRYSTALLINE ROCK Very Slightly Weathered to Fresh, Very Hard, GRANITIC GNEISS with Close to Wide Fracture Spacing  GSI = 83-87	
715	719.4	6.2	5.0	3:11/1.0 3:19/1.0 3:27/1.0 3:07/1.0 3:15/1.0	(5.0) 100%	(4.6) 92%				[Pattern]		
710	714.4	11.2	5.0	3:30/1.0 3:11/1.0 3:24/1.0 3:19/1.0 3:20/1.0	(4.8) 96%	(4.5) 90%				[Pattern]		
705	709.4	16.2	5.0	3:32/1.0 3:30/1.0 3:18/1.0 3:23/1.0 3:25/1.0	(4.1) 82%	(4.1) 82%				[Pattern]		
	704.4	21.2								[Pattern]	Boring Terminated at Elevation 704.4 ft in CRYSTALLINE ROCK: GRANITIC GNEISS	21.2

# CORE PHOTOGRAPHS

## B5-A

BOX 1: 0.0 - 9.7 FEET

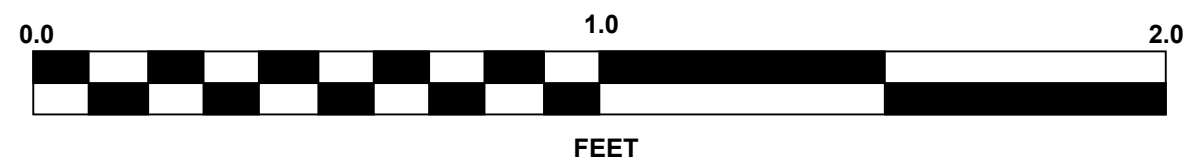

## B5-A

BOX 2: 9.7 - 21.2 FEET

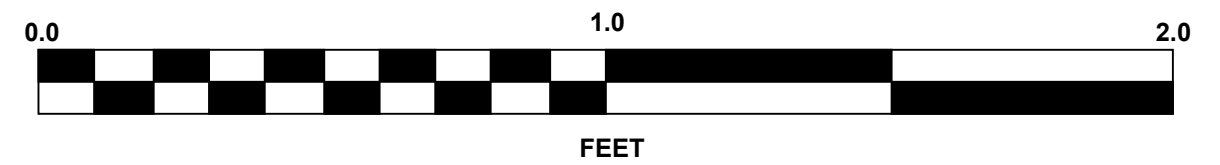

# GEOTECHNICAL BORING REPORT

## BORE LOG

# GEOTECHNICAL BORING REPORT

## CORE LOG

WBS 45778.1.1		TIP B-5825		COUNTY YADKIN		GEOLOGIST Stickney, J. K.							
SITE DESCRIPTION Bridge No. 35 on NC 67 over Yadkin River							GROUND WTR (ft)						
BORING NO. B5-B		STATION 35+69		OFFSET 12 ft RT		ALIGNMENT -L-							
COLLAR ELEV. 725.0 ft		TOTAL DEPTH 20.8 ft		NORTHING 900,676		EASTING 1,577,464							
DRILL RIG/HAMMER EFF./DATE HFO0072 CME-550X 92% 08/15/2018			DRILL METHOD NW Casing w/ Core			HAMMER TYPE Automatic							
DRILLER Smith, C. L.		START DATE 08/06/19		COMP. DATE 08/06/19		SURFACE WATER DEPTH 4.9ft							
ELEV (ft)	DRIVE ELEV (ft)	DEPTH (ft)	BLOW COUNT			BLOWS PER FOOT				SAMP. NO.	LOG	SOIL AND ROCK DESCRIPTION	
			0.5ft	0.5ft	0.5ft	0	25	50	75			100	ELEV. (ft)
730											▼	WATER SURFACE (08/06/19)	
725												GROUND SURFACE 0.0	
720												724.0 ALLUVIAL Sand, Cobbles, and Gravel 1.0	
715												CRYSTALLINE ROCK Gray, White and Black GRANITIC GNEISS	
710													
705												704.2 Boring Terminated at Elevation 704.2 ft in CRYSTALLINE ROCK: GRANITIC GNEISS 20.8	

WBS 45778.1.1		TIP B-5825		COUNTY YADKIN		GEOLOGIST Stickney, J. K.						
SITE DESCRIPTION Bridge No. 35 on NC 67 over Yadkin River							GROUND WTR (ft)					
BORING NO. B5-B		STATION 35+69		OFFSET 12 ft RT		ALIGNMENT -L-						
COLLAR ELEV. 725.0 ft		TOTAL DEPTH 20.8 ft		NORTHING 900,676		EASTING 1,577,464						
DRILL RIG/HAMMER EFF./DATE HFO0072 CME-550X 92% 08/15/2018			DRILL METHOD NW Casing w/ Core			HAMMER TYPE Automatic						
DRILLER Smith, C. L.		START DATE 08/06/19		COMP. DATE 08/06/19		SURFACE WATER DEPTH 4.9ft						
CORE SIZE NW2		TOTAL RUN 19.8 ft										
ELEV (ft)	RUN ELEV (ft)	DEPTH (ft)	RUN (ft)	DRILL RATE (Min/ft)	RUN		SAMP. NO.	STRATA		LOG	DESCRIPTION AND REMARKS	
					REC. (%)	RQD (%)		REC. (%)	RQD (%)		ELEV. (ft)	DEPTH (ft)
724	724.0	1.0	4.8		(4.6) 96%	(3.6) 75%		(19.4) 98%	(18.2) 92%		Begin Coring @ 1.0 ft	
720	719.2	5.8	5.0		(4.8) 96%	(4.8) 96%					CRYSTALLINE ROCK Fresh, Hard to Very Hard, Gray, White and Black GRANITIC GNEISS with Close to Wide Fracture Spacing	
715	714.2	10.8	5.0		(5.0) 100%	(4.9) 98%					GSI = 90 to 92	
710	709.2	15.8	5.0		(5.0) 100%	(4.9) 98%						
705	704.2	20.8									704.2 Boring Terminated at Elevation 704.2 ft in CRYSTALLINE ROCK: GRANITIC GNEISS 20.8	

# CORE PHOTOGRAPHS

## B5-B

BOX 1: 1.0 - 10.5 FEET

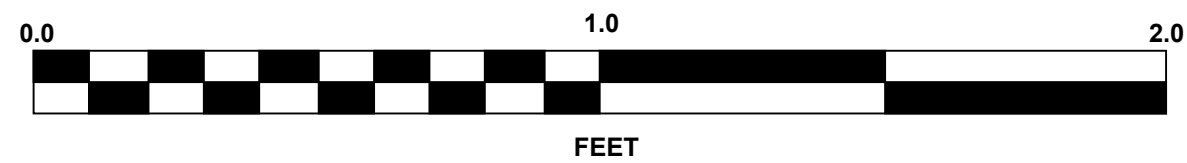

## B5-B

BOX 2: 10.5 - 20.8 FEET

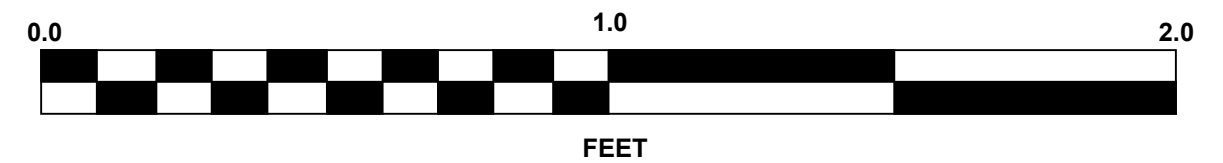

# GEOTECHNICAL BORING REPORT

## BORE LOG

# GEOTECHNICAL BORING REPORT

## CORE LOG

WBS 45778.1.1		TIP B-5825		COUNTY YADKIN		GEOLOGIST Stickney, J. K.										
SITE DESCRIPTION Bridge No. 35 on NC 67 over Yadkin River							GROUND WTR (ft)									
BORING NO. B6-A		STATION 36+84		OFFSET 22 ft LT		ALIGNMENT -L-										
COLLAR ELEV. 726.5 ft		TOTAL DEPTH 17.1 ft		NORTHING 900,673		EASTING 1,577,584										
DRILL RIG/HAMMER EFF./DATE HFO0065 CME-45C 93% 08/15/2018				DRILL METHOD NW Casing w/ Core		HAMMER TYPE Automatic										
DRILLER Smith, C. L.		START DATE 08/07/19		COMP. DATE 08/08/19		SURFACE WATER DEPTH 3.4ft										
ELEV (ft)	DRIVE ELEV (ft)	DEPTH (ft)	BLOW COUNT			BLOWS PER FOOT					SAMP. NO.	MOI	LOG	SOIL AND ROCK DESCRIPTION		
			0.5ft	0.5ft	0.5ft	0	25	50	75	100				ELEV. (ft)	DEPTH (ft)	
730																WATER SURFACE (08/07/19)
725																GROUND SURFACE CRYSTALLINE ROCK White, Gray and Black GRANITIC GNEISS
720																
715																
710																
																Boring Terminated at Elevation 709.4 ft in CRYSTALLINE ROCK: GRANITIC GNEISS

WBS 45778.1.1		TIP B-5825		COUNTY YADKIN		GEOLOGIST Stickney, J. K.						
SITE DESCRIPTION Bridge No. 35 on NC 67 over Yadkin River							GROUND WTR (ft)					
BORING NO. B6-A		STATION 36+84		OFFSET 22 ft LT		ALIGNMENT -L-						
COLLAR ELEV. 726.5 ft		TOTAL DEPTH 17.1 ft		NORTHING 900,673		EASTING 1,577,584						
DRILL RIG/HAMMER EFF./DATE HFO0065 CME-45C 93% 08/15/2018				DRILL METHOD NW Casing w/ Core		HAMMER TYPE Automatic						
DRILLER Smith, C. L.		START DATE 08/07/19		COMP. DATE 08/08/19		SURFACE WATER DEPTH 3.4ft						
CORE SIZE				TOTAL RUN								
ELEV (ft)	RUN ELEV (ft)	DEPTH (ft)	RUN (ft)	DRILL RATE (Min/ft)	RUN		SAMP. NO.	STRATA		LOG	DESCRIPTION AND REMARKS	
					REC. (%)	RQD (%)		REC. (%)	RQD (%)			ELEV. (ft)
726.5												Ground Surface
725	726.5 724.4	0.0 2.1	2.1		(2.0) 95%	(1.7) 81%		(17.0) 99%	(15.6) 91%			CRYSTALLINE ROCK Very Slight Weathering to Fresh, Very Hard, White, Gray and Black GRANITIC GNEISS with Close to Wide Fracture Spacing  GSI = 87 to 95
720			5.0		(5.0) 100%	(4.2) 84%						
	719.4	7.1		5.0								
715			5.0		(5.0) 100%	(4.9) 98%						
	714.4	12.1										
710			5.0		(5.0) 100%	(4.8) 96%						
	709.4	17.1										Boring Terminated at Elevation 709.4 ft in CRYSTALLINE ROCK: GRANITIC GNEISS

# CORE PHOTOGRAPHS

## B6-A

BOX 1: 0.0 - 9.7 FEET

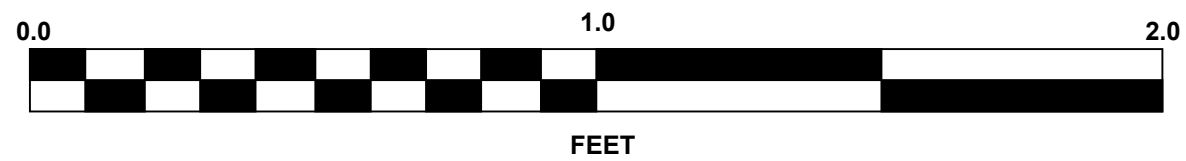

## B6-A

BOX 2: 9.7 - 17.1 FEET

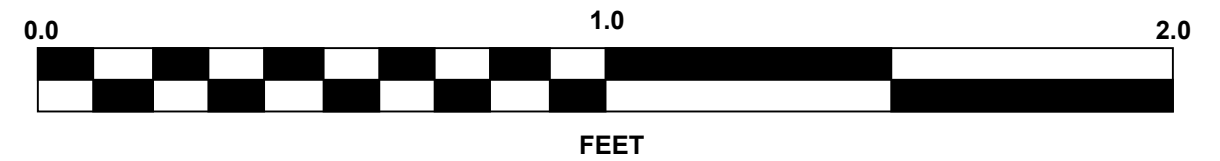

# GEOTECHNICAL BORING REPORT

## BORE LOG

# GEOTECHNICAL BORING REPORT

## CORE LOG

WBS 45778.1.1		TIP B-5825		COUNTY YADKIN		GEOLOGIST Stickney, J. K.								
SITE DESCRIPTION Bridge No. 35 on NC 67 over Yadkin River							GROUND WTR (ft)							
BORING NO. B6-B		STATION 36+84		OFFSET 19 ft RT		ALIGNMENT -L-								
COLLAR ELEV. 726.3 ft		TOTAL DEPTH 19.5 ft		NORTHING 900,634		EASTING 1,577,572								
DRILL RIG/HAMMER EFF./DATE HFO0065 CME-45C 93% 08/15/2018		DRILL METHOD NW Casing w/ Core		HAMMER TYPE Automatic										
DRILLER Smith, C. L.		START DATE 08/08/19		COMP. DATE 08/08/19		SURFACE WATER DEPTH 3.5ft								
ELEV (ft)	DRIVE ELEV (ft)	DEPTH (ft)	BLOW COUNT			BLOWS PER FOOT				SAMP. NO.	MOI	LOG	SOIL AND ROCK DESCRIPTION	
			0.5ft	0.5ft	0.5ft	0	25	50	75				100	ELEV. (ft)
730														WATER SURFACE (08/08/19)
725													726.3	GROUND SURFACE CRYSTALLINE ROCK White, Gray and Black GRANITIC GNEISS
720														
715														
710													706.8	Boring Terminated at Elevation 706.8 ft in CRYSTALLINE ROCK: GRANITIC GNEISS

WBS 45778.1.1		TIP B-5825		COUNTY YADKIN		GEOLOGIST Stickney, J. K.					
SITE DESCRIPTION Bridge No. 35 on NC 67 over Yadkin River							GROUND WTR (ft)				
BORING NO. B6-B		STATION 36+84		OFFSET 19 ft RT		ALIGNMENT -L-					
COLLAR ELEV. 726.3 ft		TOTAL DEPTH 19.5 ft		NORTHING 900,634		EASTING 1,577,572					
DRILL RIG/HAMMER EFF./DATE HFO0065 CME-45C 93% 08/15/2018		DRILL METHOD NW Casing w/ Core		HAMMER TYPE Automatic							
DRILLER Smith, C. L.		START DATE 08/08/19		COMP. DATE 08/08/19		SURFACE WATER DEPTH 3.5ft					
CORE SIZE			TOTAL RUN 19.5 ft								
ELEV (ft)	RUN ELEV (ft)	DEPTH (ft)	RUN (ft)	DRILL RATE (Min/ft)	RUN		SAMP. NO.	STRATA		LOG	DESCRIPTION AND REMARKS
					REC. (%)	RQD (%)		REC. (%)	RQD (%)		
726.3											Ground Surface
725	726.3 724.3	0.0 2.0	2.0		(1.6) 80%	(0.5) 25%		(18.6) 95%	(15.7) 81%		CRYSTALLINE ROCK Slight Weathering to Fresh, Very Hard, White, Gray and Black GRANITIC GNEISS with Very Close to Wide Fracture Spacing  GSI = 85 to 95
720	719.3	7.0	5.0	3:07 3:24 3:17 3:40 3:46	(4.8) 96%	(3.1) 62%					
715	714.3	12.0	5.0	4:10 3:50 3:41 3:33 3:52	(4.8) 96%	(4.8) 96%					
710	709.3	17.0	5.0	3:47 7:10 11:00 13:00 8:10	(5.0) 100%	(4.9) 98%					
	706.8	19.5	2.5	11:00 9:45	(2.4) 96%	(2.4) 96%					706.8  Boring Terminated at Elevation 706.8 ft in CRYSTALLINE ROCK: GRANITIC GNEISS



# CORE PHOTOGRAPHS

## B6-B

BOX 1: 0.0 - 9.7 FEET

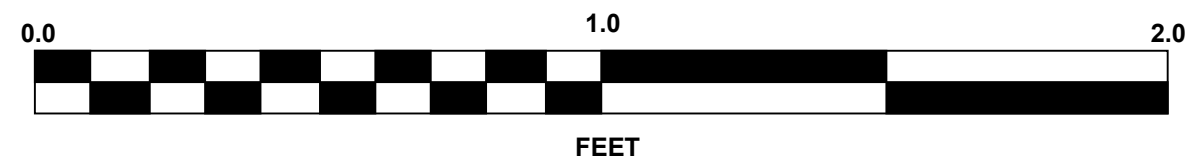

## B6-B

BOX 2: 9.7 - 19.5 FEET

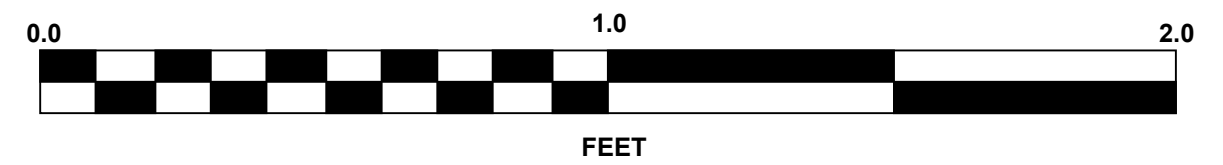

# GEOTECHNICAL BORING REPORT

## BORE LOG

# GEOTECHNICAL BORING REPORT

## CORE LOG

WBS 45778.1.1		TIP B-5825		COUNTY YADKIN		GEOLOGIST Stickney, J. K.										
SITE DESCRIPTION Bridge No. 35 on NC 67 over Yadkin River							GROUND WTR (ft)									
BORING NO. B7-A		STATION 38+15		OFFSET 12 ft LT		ALIGNMENT -L-										
COLLAR ELEV. 744.1 ft		TOTAL DEPTH 38.9 ft		NORTHING 900,624		EASTING 1,577,706										
DRILL RIG/HAMMER EFF./DATE HFO0072 CME-550X 92% 08/15/2018		DRILL METHOD NW Casing w/ SPT		HAMMER TYPE Automatic												
DRILLER Smith, C. L.		START DATE 08/21/19		COMP. DATE 08/21/19		SURFACE WATER DEPTH N/A										
ELEV (ft)	DRIVE ELEV (ft)	DEPTH (ft)	BLOW COUNT			BLOWS PER FOOT					SAMP. NO.	LOG	SOIL AND ROCK DESCRIPTION			
			0.5ft	0.5ft	0.5ft	0	25	50	75	100			ELEV. (ft)	DEPTH (ft)		
745														744.1	0.0	GROUND SURFACE
																ALLUVIAL Tan and Brown Silty SAND (A-2-4)
740	739.7	4.4	1	1	1							D				
735	734.7	9.4	1	1	2							D				
730	729.7	14.4	1	1	1							M		729.7	14.4	Gray, Silty CLAY (A-7) with Trace of Organic Matter (Roots/Leaves)
725														725.9 724.9	18.2 19.2	WEATHERED ROCK Gray and White GRANITIC GNEISS Gray, White and Black GRANITIC GNEISS to BIOTITE GNEISS
720																
715												RS-7				
710																
																Boring Terminated at Elevation 705.2 ft in CRYSTALLINE ROCK: GRANITIC GNEISS

WBS 45778.1.1		TIP B-5825		COUNTY YADKIN		GEOLOGIST Stickney, J. K.					
SITE DESCRIPTION Bridge No. 35 on NC 67 over Yadkin River							GROUND WTR (ft)				
BORING NO. B7-A		STATION 38+15		OFFSET 12 ft LT		ALIGNMENT -L-					
COLLAR ELEV. 744.1 ft		TOTAL DEPTH 38.9 ft		NORTHING 900,624		EASTING 1,577,706					
DRILL RIG/HAMMER EFF./DATE HFO0072 CME-550X 92% 08/15/2018		DRILL METHOD NW Casing w/ SPT		HAMMER TYPE Automatic							
DRILLER Smith, C. L.		START DATE 08/21/19		COMP. DATE 08/21/19		SURFACE WATER DEPTH N/A					
CORE SIZE NQ				TOTAL RUN 19.7 ft							
ELEV (ft)	RUN ELEV (ft)	DEPTH (ft)	RUN (ft)	DRILL RATE (Min/ft)	RUN		SAMP. NO.	STRATA		LOG	DESCRIPTION AND REMARKS
					REC. (ft) %	RQD (ft) %		REC. (ft) %	RQD (ft) %		
724.9	724.9	19.2	1.7		(1.5)	(0.7)		(19.1)	(17.9)		Begin Coring @ 19.2 ft
	723.2	20.9	5.0		88%	41%		97%	91%		Fresh, Very Hard, Gray, White and Black GRANITIC GNEISS to BIOTITE GNEISS with Close to Wide Fracture Spacing
720					(5.0)	(4.6)					GSI = 92 to 95
	718.2	25.9	5.0		100%	92%					
715					(4.9)	(4.9)				RS-7	
	713.2	30.9	5.0		98%	98%					
710					(4.9)	(4.9)					
	708.2	35.9	3.0		98%	98%					
	705.2	38.9			(2.8)	(2.8)					
					93%	93%					Boring Terminated at Elevation 705.2 ft in CRYSTALLINE ROCK: GRANITIC GNEISS

# CORE PHOTOGRAPHS

## B7-A

BOX 1: 19.2 - 29.7 FEET



## B7-A

BOX 2: 29.7 - 38.9 FEET

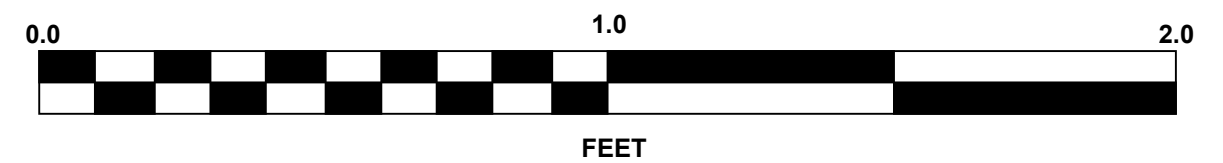
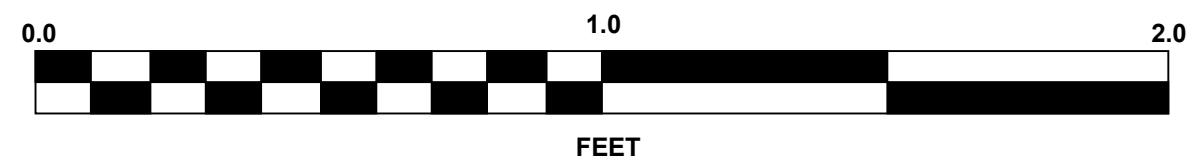

## GEOTECHNICAL BORING REPORT BORE LOG

## GEOTECHNICAL BORING REPORT CORE LOG

<b>WBS</b> 45778.1.1		<b>TIP</b> B-5825		<b>COUNTY</b> YADKIN		<b>GEOLOGIST</b> Stickney, J. K.										
<b>SITE DESCRIPTION</b> Bridge No. 35 on NC 67 over Yadkin River						<b>GROUND WTR (ft)</b>										
<b>BORING NO.</b> B7-B		<b>STATION</b> 38+08		<b>OFFSET</b> 14 ft RT		<b>ALIGNMENT</b> -L-										
<b>COLLAR ELEV.</b> 744.3 ft		<b>TOTAL DEPTH</b> 40.7 ft		<b>NORTHING</b> 900,601		<b>EASTING</b> 1,577,691										
<b>DRILL RIG/HAMMER EFF./DATE</b> HFO0072 CME-550X 92% 08/15/2018				<b>DRILL METHOD</b> NW Casing w/ SPT		<b>HAMMER TYPE</b> Automatic										
<b>DRILLER</b> Smith, C. L.		<b>START DATE</b> 08/21/19		<b>COMP. DATE</b> 08/22/19		<b>SURFACE WATER DEPTH</b> N/A										
ELEV (ft)	DRIVE ELEV (ft)	DEPTH (ft)	BLOW COUNT			BLOWS PER FOOT					SAMP. NO.	LOG MOI	LOG G	SOIL AND ROCK DESCRIPTION		
			0.5ft	0.5ft	0.5ft	0	25	50	75	100				ELEV. (ft)	DEPTH (ft)	
745															744.3	GROUND SURFACE
740	739.6	4.7		1	1	2					3	M				ALLUVIAL Tan and Brown Silty SAND (A-2-4)
735	734.6	9.7		2	1	2					3	M				
730	729.6	14.7		1	1	1					2	W				
725	724.6	19.7													724.6	CRYSTALLINE ROCK Gray, Black and White GRANITIC GNEISS AND BIOTITE GNEISS
720			60/0.0												60/0.0	
715																
710																
705															703.6	Boring Terminated at Elevation 703.6 ft in CRYSTALLINE ROCK: GRANITIC AND BIOTITE GNEISS

<b>WBS</b> 45778.1.1		<b>TIP</b> B-5825		<b>COUNTY</b> YADKIN		<b>GEOLOGIST</b> Stickney, J. K.					
<b>SITE DESCRIPTION</b> Bridge No. 35 on NC 67 over Yadkin River						<b>GROUND WTR (ft)</b>					
<b>BORING NO.</b> B7-B		<b>STATION</b> 38+08		<b>OFFSET</b> 14 ft RT		<b>ALIGNMENT</b> -L-					
<b>COLLAR ELEV.</b> 744.3 ft		<b>TOTAL DEPTH</b> 40.7 ft		<b>NORTHING</b> 900,601		<b>EASTING</b> 1,577,691					
<b>DRILL RIG/HAMMER EFF./DATE</b> HFO0072 CME-550X 92% 08/15/2018				<b>DRILL METHOD</b> NW Casing w/ SPT		<b>HAMMER TYPE</b> Automatic					
<b>DRILLER</b> Smith, C. L.		<b>START DATE</b> 08/21/19		<b>COMP. DATE</b> 08/22/19		<b>SURFACE WATER DEPTH</b> N/A					
ELEV (ft)	RUN ELEV (ft)	DEPTH (ft)	RUN (ft)	DRILL RATE (Min/ft)	RUN		SAMP. NO.	STRATA		LOG G	DESCRIPTION AND REMARKS
					REC. (%)	RQD (%)		REC. (%)	RQD (%)		
723.8	723.8	20.5	4.9		(4.9)	(4.5)					Begin Coring @ 20.5 ft CRYSTALLINE ROCK Very Slight Weathering to Fresh, Hard to Very Hard, Gray, Black and White GRANITIC GNEISS and BIOTITE GNEISS with Close to Wide Fracture Spacing GSI = 86 to 95
720	718.9	25.4	5.3		(5.2)	(4.7)					
715	713.6	30.7	5.0		(5.0)	(3.1)					
710	708.6	35.7	5.0		(5.0)	(4.7)					
705	703.6	40.7									Boring Terminated at Elevation 703.6 ft in CRYSTALLINE ROCK: GRANITIC AND BIOTITE GNEISS

# CORE PHOTOGRAPHS

## B7-B

BOX 1: 20.5 - 30.0 FEET

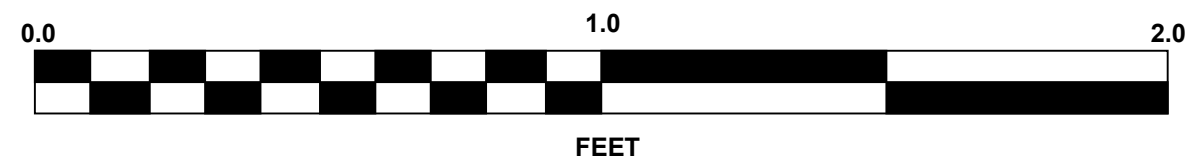

## B7-B

BOX 2: 30.0 - 40.7 FEET

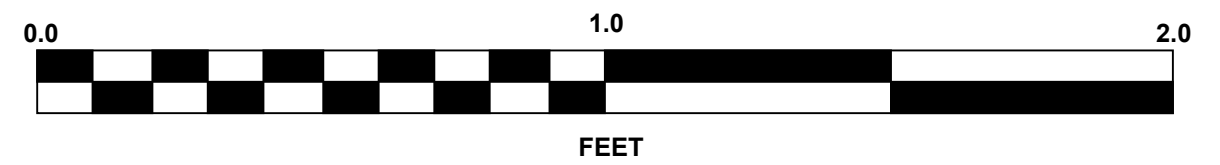
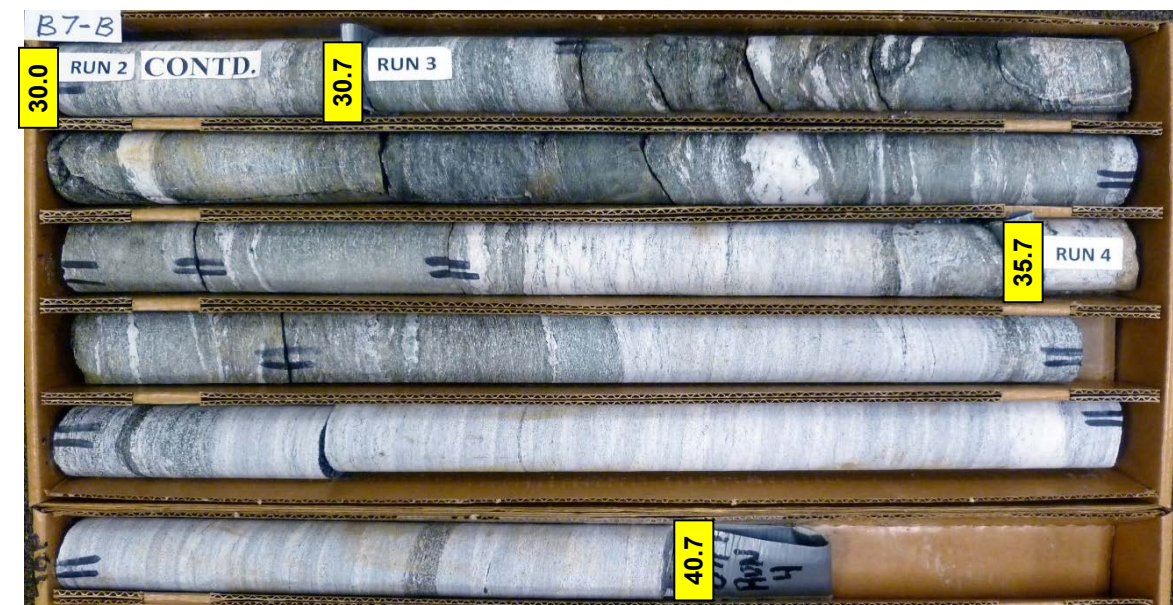

# GEOTECHNICAL BORING REPORT

## BORE LOG

# GEOTECHNICAL BORING REPORT

## CORE LOG

WBS 45778.1.1		TIP B-5825		COUNTY YADKIN		GEOLOGIST Stickney, J. K.									
SITE DESCRIPTION Bridge No. 35 on NC 67 over Yadkin River							GROUND WTR (ft)								
BORING NO. B8-A		STATION 39+33		OFFSET 15 ft LT		ALIGNMENT -L-									
COLLAR ELEV. 741.5 ft		TOTAL DEPTH 35.4 ft		NORTHING 900,591		EASTING 1,577,819									
DRILL RIG/HAMMER EFF./DATE HFO0072 CME-550X 92% 08/15/2018			DRILL METHOD NW Casing W/SPT & Core			HAMMER TYPE Automatic									
DRILLER Smith, C. L.		START DATE 08/22/19		COMP. DATE 08/22/19		SURFACE WATER DEPTH N/A									
ELEV (ft)	DRIVE ELEV (ft)	DEPTH (ft)	BLOW COUNT			BLOWS PER FOOT					SAMP. NO.	LOG	SOIL AND ROCK DESCRIPTION	DEPTH (ft)	
			0.5ft	0.5ft	0.5ft	0	25	50	75	100					
745															
740															
735	737.4	4.1	WOH	1	0										
730	732.4	9.1	WOH	WOH	WOH										
725	727.4	14.1													
720															
715															
710															

WBS 45778.1.1		TIP B-5825		COUNTY YADKIN		GEOLOGIST Stickney, J. K.						
SITE DESCRIPTION Bridge No. 35 on NC 67 over Yadkin River							GROUND WTR (ft)					
BORING NO. B8-A		STATION 39+33		OFFSET 15 ft LT		ALIGNMENT -L-						
COLLAR ELEV. 741.5 ft		TOTAL DEPTH 35.4 ft		NORTHING 900,591		EASTING 1,577,819						
DRILL RIG/HAMMER EFF./DATE HFO0072 CME-550X 92% 08/15/2018			DRILL METHOD NW Casing W/SPT & Core			HAMMER TYPE Automatic						
DRILLER Smith, C. L.		START DATE 08/22/19		COMP. DATE 08/22/19		SURFACE WATER DEPTH N/A						
CORE SIZE NQ				TOTAL RUN 20.3 ft								
ELEV (ft)	RUN ELEV (ft)	DEPTH (ft)	RUN (ft)	DRILL RATE (Min/ft)	RUN		SAMP. NO.	STRATA		LOG	DESCRIPTION AND REMARKS	DEPTH (ft)
					REC. (ft) %	RQD (ft) %		REC. (ft) %	RQD (ft) %			
726.4	726.4	15.1	5.3		(5.0) 94%	(4.3) 81%						
725												
720	721.1	20.4	5.0		(4.6) 92%	(3.9) 78%						
715	716.1	25.4	5.0		(4.4) 88%	(4.0) 80%						
710	711.1	30.4	5.0		(5.0) 100%	(4.8) 96%						
	706.1	35.4										

# CORE PHOTOGRAPHS

## B8-A

BOX 1: 15.1 - 25.4 FEET

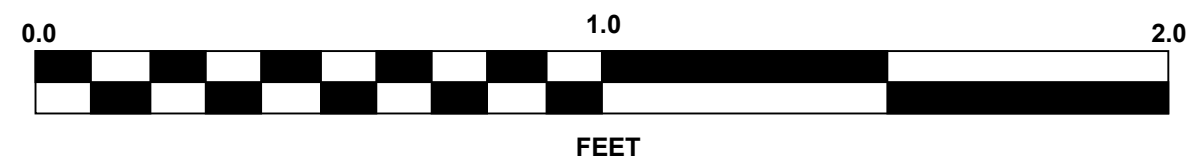

## B8-A

BOX 2: 25.4 - 35.4 FEET

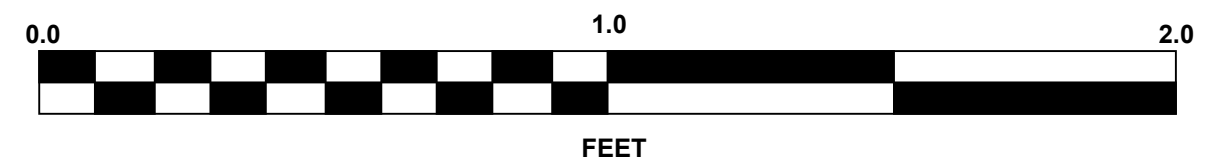

# GEOTECHNICAL BORING REPORT BORE LOG

# GEOTECHNICAL BORING REPORT CORE LOG

WBS 45778.1.1		TIP B-5825		COUNTY YADKIN		GEOLOGIST Stickney, J. K.									
SITE DESCRIPTION Bridge No. 35 on NC 67 over Yadkin River							GROUND WTR (ft)								
BORING NO. B8-B		STATION 39+34		OFFSET 19 ft RT		ALIGNMENT -L-									
COLLAR ELEV. 742.1 ft		TOTAL DEPTH 36.2 ft		NORTHING 900,558		EASTING 1,577,810									
DRILL RIG/HAMMER EFF./DATE HFO0072 CME-550X 92% 08/15/2018		DRILL METHOD NW Casing W/SPT & Core		HAMMER TYPE Automatic											
DRILLER Smith, C. L.		START DATE 08/22/19		COMP. DATE 08/22/19		SURFACE WATER DEPTH N/A									
ELEV (ft)	DRIVE ELEV (ft)	DEPTH (ft)	BLOW COUNT			BLOWS PER FOOT					SAMP. NO.	LOG	SOIL AND ROCK DESCRIPTION	DEPTH (ft)	
			0.5ft	0.5ft	0.5ft	0	25	50	75	100					
745															
														742.1	GROUND SURFACE 0.0
740															ALLUVIAL Gray, Sandy, Silty CLAY (A-7) with Trace Mica
735	737.3	4.8	1	0	0										
730	732.3	9.8	WOH	WOH	WOH										
725	727.3	14.8												727.5	WEATHERED ROCK Gray and White GRANITIC GNEISS
														727.3	CRYSTALLINE ROCK Gray, White and Black GRANITIC AND BIOTITE GNEISS
720															
715															
710															
															Boring Terminated at Elevation 705.9 ft in CRYSTALLINE ROCK: GRANITIC AND BIOTITE GNEISS

WBS 45778.1.1		TIP B-5825		COUNTY YADKIN		GEOLOGIST Stickney, J. K.						
SITE DESCRIPTION Bridge No. 35 on NC 67 over Yadkin River							GROUND WTR (ft)					
BORING NO. B8-B		STATION 39+34		OFFSET 19 ft RT		ALIGNMENT -L-						
COLLAR ELEV. 742.1 ft		TOTAL DEPTH 36.2 ft		NORTHING 900,558		EASTING 1,577,810						
DRILL RIG/HAMMER EFF./DATE HFO0072 CME-550X 92% 08/15/2018		DRILL METHOD NW Casing W/SPT & Core		HAMMER TYPE Automatic								
DRILLER Smith, C. L.		START DATE 08/22/19		COMP. DATE 08/22/19		SURFACE WATER DEPTH N/A						
ELEV (ft)	RUN ELEV (ft)	DEPTH (ft)	RUN (ft)	DRILL RATE (Min/ft)	RUN		SAMP. NO.	STRATA		LOG	DESCRIPTION AND REMARKS	DEPTH (ft)
					REC (ft) %	RQD (ft) %		REC (ft) %	RQD (ft) %			
726.5												
725	726.5	15.8	0.6		(0.6)	(0.0)						Begin Coring @ 15.6 ft
	725.9	16.2	5.0		100%	0%						CRYSTALLINE ROCK Fresh, Hard to Very Hard, Gray, White and Black GRANITIC GNEISS and BIOTITE GNEISS with Close to Wide Fracture Spacing
720	720.9	21.2	5.0		(4.1)	(4.0)						GSI = 92 to 95 (continued)
					82%	80%						
715	715.9	26.2	5.0		(5.0)	(5.0)						
					100%	100%						
710	710.9	31.2	5.0		(5.0)	(4.3)						
					98%	86%						
	705.9	36.2			(4.9)	(4.6)						Boring Terminated at Elevation 705.9 ft in CRYSTALLINE ROCK: GRANITIC AND BIOTITE GNEISS
					92%							



# CORE PHOTOGRAPHS

## B8-B

BOX 1: 15.6 - 26.2 FEET

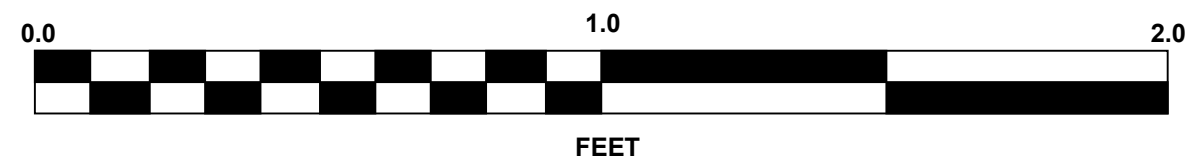
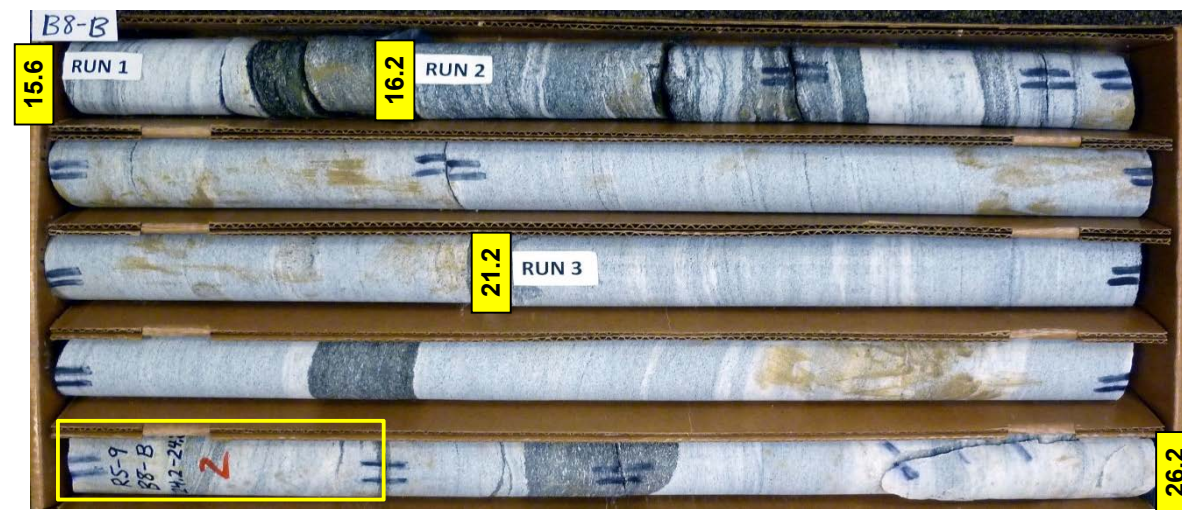

## B8-B

BOX 2: 26.2 - 36.2 FEET

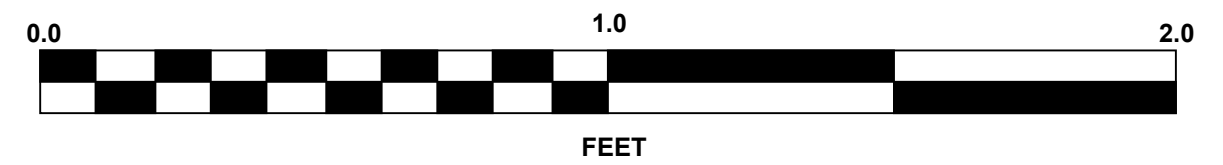

# GEOTECHNICAL BORING REPORT

## BORE LOG

WBS 45778.1.1		TIP B-5825		COUNTY YADKIN		GEOLOGIST Stickney, J. K.									
SITE DESCRIPTION Bridge No. 35 on NC 67 over Yadkin River							GROUND WTR (ft)								
BORING NO. EB2-A		STATION 39+96		OFFSET 45 ft LT		ALIGNMENT -L-									
COLLAR ELEV. 742.2 ft		TOTAL DEPTH 14.3 ft		NORTHING 900,600		EASTING 1,577,889									
DRILL RIG/HAMMER EFF./DATE HFO0072 CME-550X 92% 08/15/2018		DRILL METHOD H.S. Augers		HAMMER TYPE Automatic											
DRILLER Smith, C. L.		START DATE 08/29/19		COMP. DATE 08/29/19		SURFACE WATER DEPTH N/A									
ELEV (ft)	DRIVE ELEV (ft)	DEPTH (ft)	BLOW COUNT			BLOWS PER FOOT					SAMP. NO.	LOG	SOIL AND ROCK DESCRIPTION	DEPTH (ft)	
			0.5ft	0.5ft	0.5ft	0	25	50	75	100					
745															
740	738.5	3.7	1	1	2										742.2
735	733.5	8.7	2	4	4										734.2
730	728.5	13.7	10	90/0.1											731.9
															728.5
															727.9
															100/0.6
															14.3

WBS 45778.1.1		TIP B-5825		COUNTY YADKIN		GEOLOGIST Stickney, J. K.									
SITE DESCRIPTION Bridge No. 35 on NC 67 over Yadkin River							GROUND WTR (ft)								
BORING NO. EB2-B		STATION 40+03		OFFSET 35 ft RT		ALIGNMENT -L-									
COLLAR ELEV. 769.8 ft		TOTAL DEPTH 46.2 ft		NORTHING 900,522		EASTING 1,577,871									
DRILL RIG/HAMMER EFF./DATE HFO0072 CME-550X 92% 08/15/2018		DRILL METHOD NW Casing w/ SPT		HAMMER TYPE Automatic											
DRILLER Smith, C. L.		START DATE 08/29/19		COMP. DATE 08/29/19		SURFACE WATER DEPTH N/A									
ELEV (ft)	DRIVE ELEV (ft)	DEPTH (ft)	BLOW COUNT			BLOWS PER FOOT					SAMP. NO.	LOG	SOIL AND ROCK DESCRIPTION	DEPTH (ft)	
			0.5ft	0.5ft	0.5ft	0	25	50	75	100					
770															769.8
765	765.6	4.2	4	3	4										0.0
760	760.6	9.2	3	4	4										8.0
755	755.6	14.2	3	5	5										10.3
750	750.6	19.2	4	3	4										13.7
745	745.6	24.2	2	2	3										14.3
740	740.6	29.2	1	2	1										100/0.2
735	735.6	34.2	16	12	8										100/0.2
730	730.6	39.2													60/0.0
725	725.6	44.2													60/0.0

NCDOT BORE DOUBLE B5825 GEO\_BRDG\_GINT\_GPJ\_NC\_DOT.GDT 11/10/19

**LABORATORY SUMMARY SHEET FOR ROCK CORE SAMPLES**

**PROJECT NO.: 45778.1.1 (B-5825)**

**SHEET 46**

**COUNTY: FORSYTH/YADKIN**

**REPLACE BRIDGE NO. 35 ON NC 67 OVER YADKIN RIVER STA. 34+65.50**

Sample No.	Boring #	Depth (ft)	Rock Type	Geologic Map Unit	Run RQD	Length (in)	Diameter (in)	Unit Weight (PCF)	Unconfined Compressive Strength (ksi)	Young's Modulus (MPSI)	Splitting Tensile Strength (PSI)	Remarks
RS-1	B5-A	10.2 - 10.7	Granitic Gneiss	Vg	92	3.93	1.98	165.6	17.41	3.59	N/A	
RS-2	B3-B	29.7 - 30.2	Granitic Gneiss	Vg	94	3.93	1.98	162.8	18.77	4.91	N/A	
RS-4	B6-A	10.7 - 11.4	Granitic Gneiss	Vg	98	3.89	1.98	174.6	10.57	3.77	N/A	
RS-5	B2-A	29.3 - 29.7	Granitic Gneiss	Vg	84	3.75	1.98	155.6	14.24	4.64	N/A	
RS-6	B4-A	27.5 - 28.1	Granitic Gneiss	Vg	94	3.89	1.87	165.0	14.29	4.93	N/A	
RS-7	B7-A	28.2 - 28.6	Biotite Gneiss	Vg	98	3.35	1.87	161.5	6.29	1.188	N/A	
RS-8	B1-A	43.5 - 43.9	Granitic Gneiss	Vg	92	3.92	1.87	165.3	10.53	5.52	N/A	
RS-9	B8-B	24.2 - 24.8	Granitic Gneiss	Vg	100	3.90	1.87	167.8	12.39	2.68	N/A	