

TYPICAL SECTION AT BENT DIAPHRAGM

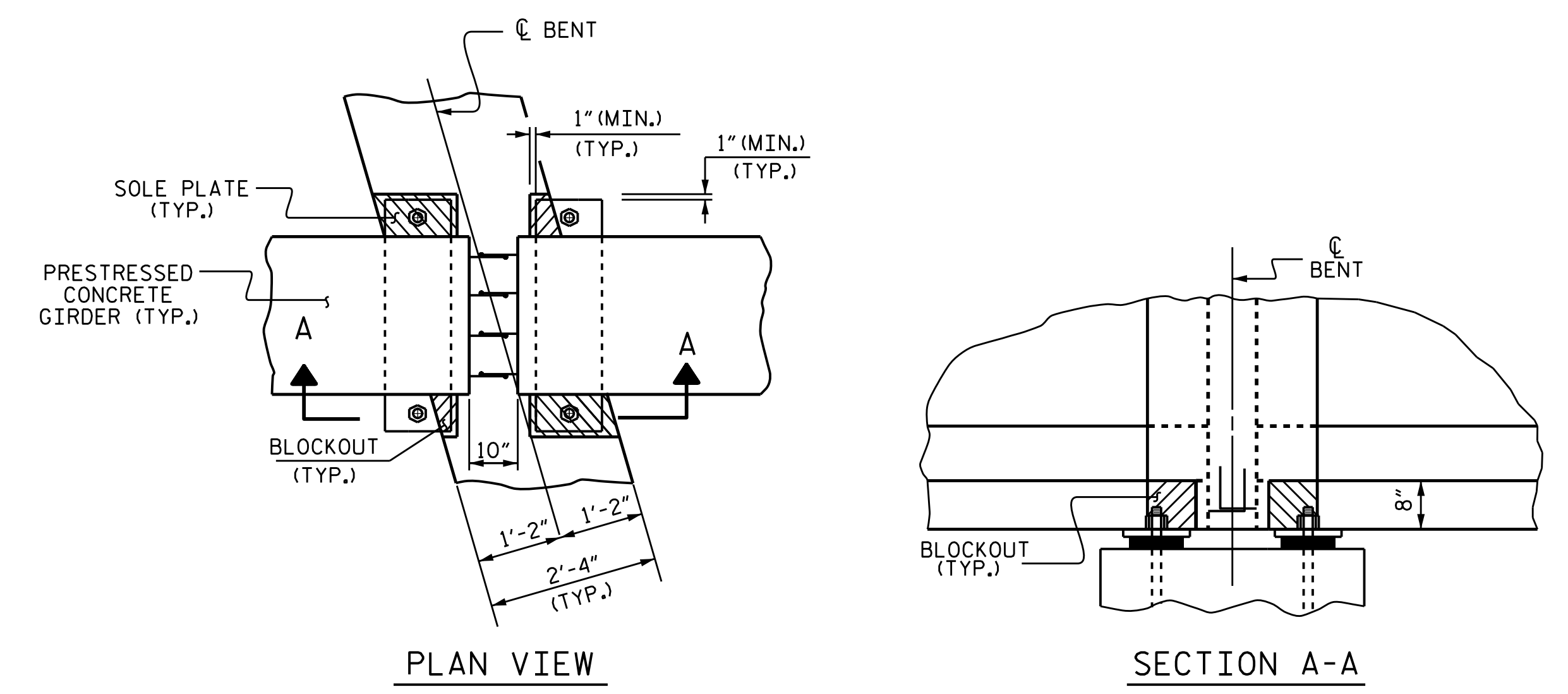

BENT DIAPHRAGM BLOCKOUT DETAIL

PROJECT NO. B-5671
EDGEcombe COUNTY
 STATION: 17+00.00 -L-

SHEET 2 OF 3

STATE OF NORTH CAROLINA
 DEPARTMENT OF TRANSPORTATION
 RALEIGH

**SUPERSTRUCTURE
 TYPICAL SECTION**

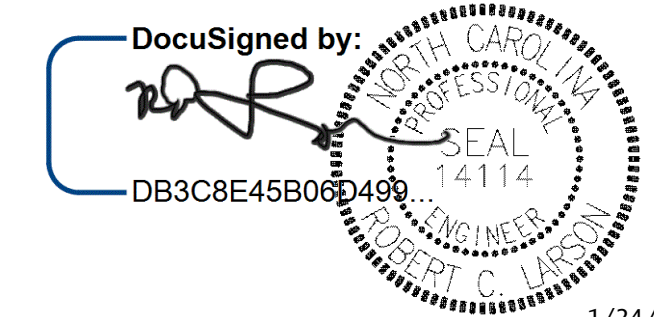

DESIGN ENGINEER OF RECORD:	DATE:
<i>[Signature]</i>	1/24/2020
DRAWN BY:	DATE:
A.K. ALLANKI	06/17/19
CHECKED BY:	DATE:
R.C. LARSON	06/25/19

**DOCUMENT NOT CONSIDERED FINAL
 UNLESS ALL SIGNATURES COMPLETED**

ENGINEERS & PLANNERS & SCIENTISTS & CONSTRUCTION MANAGERS LICENSE NUMBER: C-0784

KCI Associates
 of North Carolina, P.A.
 4505 Falls of House Road, Suite 400 Raleigh, NC 27609-6270 Phone: 919-785-9241

REVISIONS		SHEET NO.	
NO.	DATE	NO.	DATE
1		3	
2		4	

TOTAL SHEETS: 29

KCI PROJ. #251801945.24