

09/06/19

TIP PROJECT: B-5534

STATE	STATE PROJECT REFERENCE NO.	SHEET NO.	TOTAL SHEETS
N.C.	B-5534	RW01	

STATE OF NORTH CAROLINA
 DIVISION OF HIGHWAYS

SURVEY CONTROL, EXISTING CENTERLINES,
 RIGHT OF WAY, EASEMENTS AND PROPERTY TIES

DUPLIN COUNTY

BRIDGE 82 OVER BURNT CREEK ON NC 111

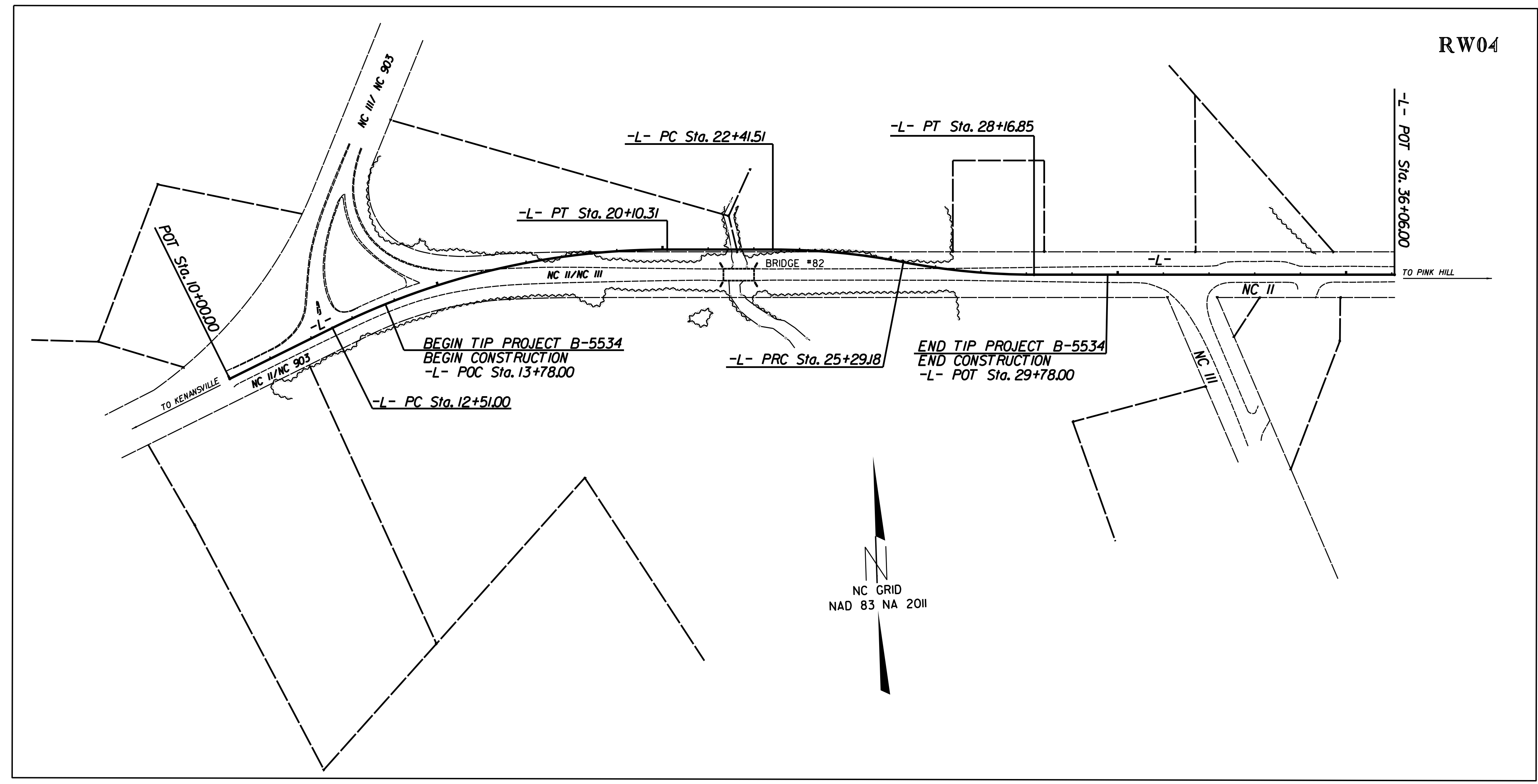

RW04

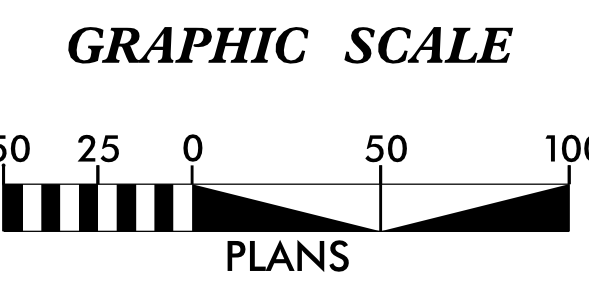

DATUM DESCRIPTION

THE LOCALIZED COORDINATE SYSTEM DEVELOPED FOR THIS PROJECT IS BASED ON THE STATE PLANE COORDINATES ESTABLISHED BY NCGS FOR MONUMENT "B5534-2" WITH NAD 83/NSRS XXXX STATE PLANE GRID COORDINATES OF NORTHING: 477,849.677(ft) EASTING: 2,351,410.745(ft) ELEVATION: 72.902(ft)

THE AVERAGE COMBINED GRID FACTOR USED ON THIS PROJECT (GROUND TO GRID) IS: 0.9998801414

THE N.C. LAMBERT GRID BEARING AND LOCALIZED HORIZONTAL GROUND DISTANCE FROM "B5534-2" TO -L- STATION 10+00.00 IS S 52°28'23.0" W 100.23'(ft)

ALL LINEAR DIMENSIONS ARE LOCALIZED HORIZONTAL DISTANCES VERTICAL DATUM USED IS NAVD 88

Prepared in the Office of:

LOCATION & SURVEYS
 5310 BARBADOS BLVD., SUITE 102
 CASTLE HAYNE, NC 28429

2018 STANDARD SPECIFICATIONS

RIGHT OF WAY DATE:
 AUGUST 8, 2019

LETTING DATE:
 JUNE 16, 2020

PROFESSIONAL LAND SURVEYOR

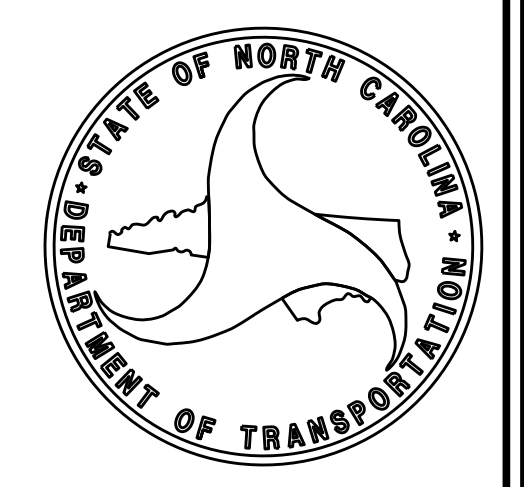
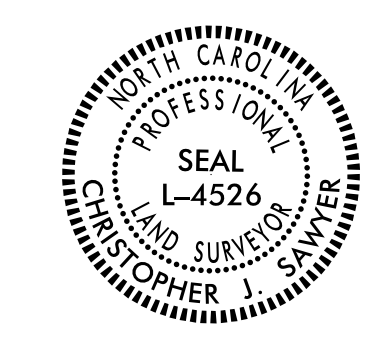

DocuSigned by:
 Christopher J. Sawyer
 3/5/2020
 SIGNATURE: _____ Date: _____

\$\$\$\$\$ SYSTEM \$\$\$\$\$\$
 \$\$\$ DDN \$\$\$
 \$\$\$ USERNAME \$\$\$