

6/2/19

REVISIONS

PLANNING & DESIGN
SURVEYING & MAPPING
CONSULTING & ENGINEERING
INCORPORATED
1100 W. HARRIS STREET
Raleigh, NC 27601
919.876.1100
www.planninganddesign.com

I, ROBERT J. REIGNER, a Professional Land Surveyor in the state of North Carolina hereby certify to the best of my knowledge and belief that the following work item(s) (Base map Completion, R/W Staking) performed under my responsible charge meet NCDOT Survey Standards as directed in the NCDOT Location & Surveys guidelines and procedures.

I further certify that the data compiled came from available surveys/mapping performed by others and provided to me by NCDOT and do not certify to the accuracy or quality of the individual data sources.

I further certify that the right of way and permanent easement points shown herein and outlined in the tables shown hereon (localized coordinates, station/offset) have been checked and are accurate representations of the right of way and permanent easement points depicted on the corresponding highway plans. I also certify that the right of way and permanent easement points shown herein have been field monumented under my supervision from existing survey control provided by others; that the depicted property data shown herein were surveyed by others; and these monuments denote the right of way and easement boundaries at the time of staking which may be subject to change due to right of way revisions (See deeds for final determination).

Witness my original signature, registration number and seal this 19th day of September, 2019.

DocuSigned by:
R. J. Reigner
096228535020490

L-4007
PLS #

Seal

7

HAROLD HARGETT JR & TONYA H. BYRD
DB 2677 PG 283

PROJECT REFERENCE NO. SHEET NO.
B-4484 RW07

Location and Surveys

DIVISION 2
LOCATION & SURVEYS

PROJECT SURVEYOR



DOCUMENT NOT CONSIDERED FINAL
UNLESS ALL SIGNATURES COMPLETED

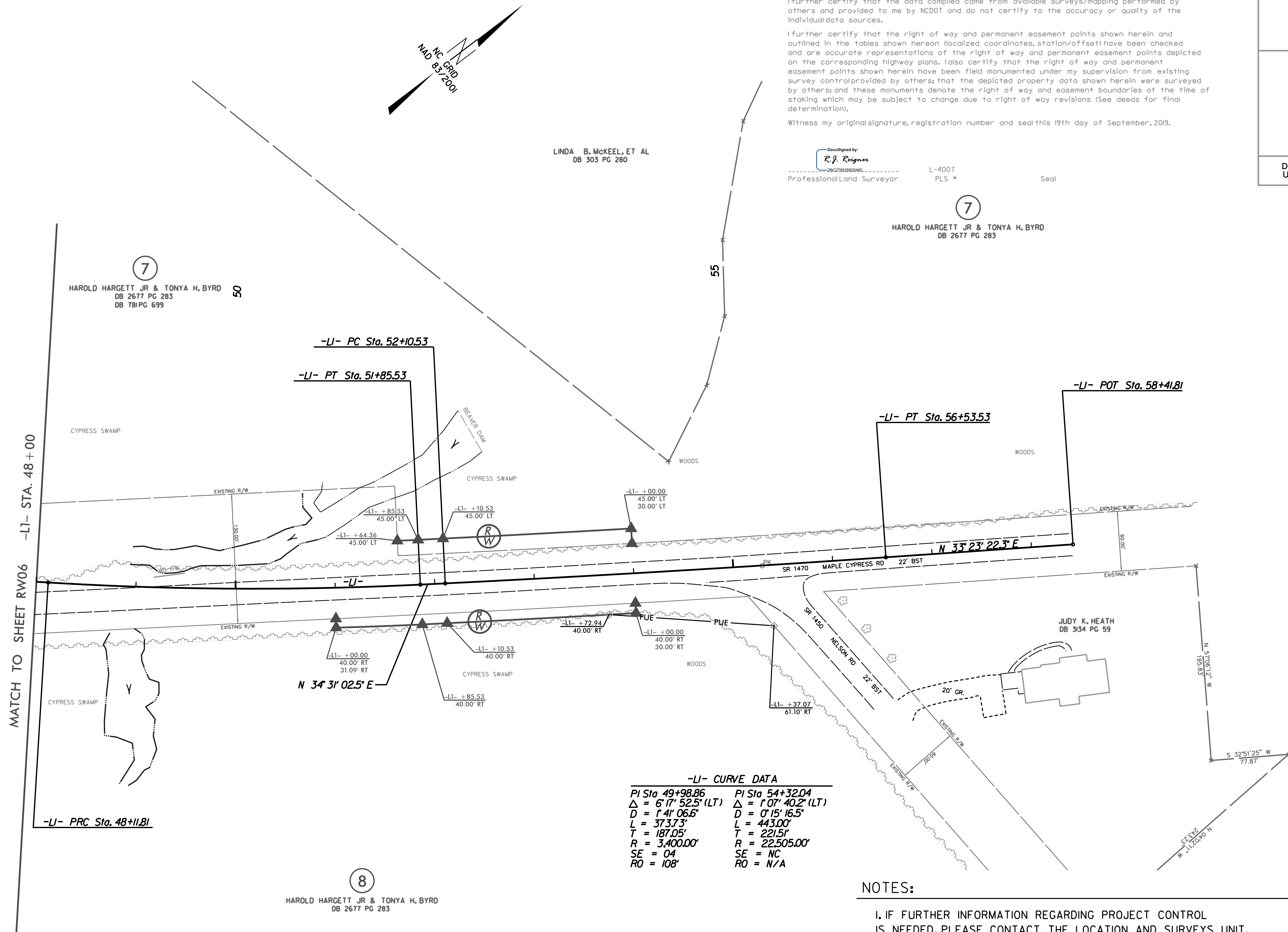

-LI- CURVE DATA

PI Sta 49+98.86	PI Sta 54+32.04
$\Delta = 6' 17'' 52.5''$ (LT)	$\Delta = 1' 07'' 40.2''$ (LT)
D = 1' 41'' 06.6"	D = 0' 15'' 16.5"
L = 373.73'	L = 443.00'
T = 187.05'	T = 221.51'
R = 3,400.00'	R = 22,505.00'
SE = 04	SE = NC
RO = 108'	RO = N/A

NOTES:

- IF FURTHER INFORMATION REGARDING PROJECT CONTROL IS NEEDED, PLEASE CONTACT THE LOCATION AND SURVEYS UNIT.
- PROJECT CONTROL WAS ESTABLISHED USING GNSS, THE GLOBAL NAVIGATION SATELLITE SYSTEM.

MATCH TO SHEET RW06 -LI- STA. 48+00

-LI- PRC Sta. 48+11.81

-LI- PC Sta. 52+10.53

-LI- PT Sta. 51+85.53

-LI- PT Sta. 56+53.53

-LI- POT Sta. 58+41.81

N 34° 31' 02.5" E

N 33° 23' 22.3" E

S 32° 51' 25" W
77.87'

8
HAROLD HARGETT JR & TONYA H. BYRD
DB 2677 PG 283