

LOAD AND RESISTANCE FACTOR RATING (LRFD) SUMMARY FOR PRESTRESSED CONCRETE GIRDERS

LEVEL	VEHICLE	WEIGHT (W) (TONS)	CONTROLLING LOAD RATING	MINIMUM RATING FACTORS (RF)	TONS = W X RF	STRENGTH I LIMIT STATE										SERVICE III LIMIT STATE					COMMENT NUMBER			
						MOMENT					SHEAR					MOMENT								
						LIVELOAD FACTORS	DISTRIBUTION FACTORS (DF)	RATING FACTOR	SPAN	GIRDER LOCATION	DISTANCE FROM LEFT END OF SPAN (ft)	DISTRIBUTION FACTORS (DF)	RATING FACTOR	SPAN	GIRDER LOCATION	DISTANCE FROM LEFT END OF SPAN (ft)	LIVELOAD FACTORS	DISTRIBUTION FACTORS (DF)	RATING FACTOR	SPAN		GIRDER LOCATION	DISTANCE FROM LEFT END OF SPAN (ft)	
DESIGN LOAD RATING	HL-93(Inv)	N/A	1	1.013	--	1.75	0.248	1.16	65'	EL	31.923	0.652	1.01	65'	EL	6.385	0.80	0.248	1.12	65'	EL	31.923		
	HL-93(OPr)	N/A	--	1.313	--	1.35	0.248	1.5	65'	EL	31.923	0.652	1.31	65'	EL	6.385	N/A	--	--	--	--	--		
	HS-20(Inv)	36.000	2	1.246	44.865	1.75	0.248	1.48	65'	EL	31.923	0.652	1.25	65'	EL	6.385	0.80	0.248	1.44	65'	EL	31.923		
	HS-20(OPr)	36.000	--	1.616	58.159	1.35	0.248	1.92	65'	EL	31.923	0.652	1.62	65'	EL	6.385	N/A	--	--	--	--	--		
LEGAL LOAD RATING	SV	SNSH	13.500	--	3.163	42.696	1.4	0.248	4.07	65'	EL	31.923	0.652	3.64	65'	EL	6.385	0.80	0.248	3.16	65'	EL	31.923	
		SNGARBS2	20.000	--	2.395	47.893	1.4	0.248	3.08	65'	EL	31.923	0.652	2.61	65'	EL	6.385	0.80	0.248	2.39	65'	EL	31.923	
		SNAGRIS2	22.000	--	2.284	50.247	1.4	0.248	2.94	65'	EL	31.923	0.652	2.43	65'	EL	6.385	0.80	0.248	2.28	65'	EL	31.923	
		SNCOTTS3	27.250	--	1.575	42.917	1.4	0.248	2.03	65'	EL	31.923	0.652	1.82	65'	EL	6.385	0.80	0.248	1.57	65'	EL	31.923	
		SNAGGRS4	34.925	--	1.331	46.469	1.4	0.248	1.71	65'	EL	31.923	0.652	1.53	65'	EL	6.385	0.80	0.248	1.33	65'	EL	31.923	
		SNS5A	35.550	--	1.3	46.22	1.4	0.248	1.67	65'	EL	31.923	0.652	1.55	65'	EL	6.385	0.80	0.248	1.30	65'	EL	31.923	
		SNS6A	39.950	--	1.199	47.899	1.4	0.248	1.54	65'	EL	31.923	0.652	1.42	65'	EL	6.385	0.80	0.248	1.20	65'	EL	31.923	
	SNS7B	42.000	--	1.142	47.965	1.4	0.248	1.47	65'	EL	31.923	0.652	1.4	65'	EL	6.385	0.80	0.248	1.14	65'	EL	31.923		
	TTST	TNAGRIT3	33.000	--	1.464	48.309	1.4	0.248	1.89	65'	EL	31.923	0.652	1.69	65'	EL	6.385	0.80	0.248	1.46	65'	EL	31.923	
		TNT4A	33.075	--	1.472	48.688	1.4	0.248	1.9	65'	EL	31.923	0.652	1.64	65'	EL	6.385	0.80	0.248	1.47	65'	EL	31.923	
		TNT6A	41.600	--	1.209	50.315	1.4	0.248	1.56	65'	EL	31.923	0.652	1.51	65'	EL	6.385	0.80	0.248	1.21	65'	EL	31.923	
		TNT7A	42.000	--	1.219	51.186	1.4	0.248	1.57	65'	EL	31.923	0.652	1.46	65'	EL	6.385	0.80	0.248	1.22	65'	EL	31.923	
		TNT7B	42.000	--	1.269	53.286	1.4	0.248	1.63	65'	EL	31.923	0.652	1.37	65'	EL	6.385	0.80	0.248	1.27	65'	EL	31.923	
		TNAGRIT4	43.000	--	1.201	51.645	1.4	0.248	1.55	65'	EL	31.923	0.652	1.32	65'	EL	6.385	0.80	0.248	1.20	65'	EL	31.923	
TNAGT5A		45.000	--	1.13	50.836	1.4	0.248	1.45	65'	EL	31.923	0.652	1.32	65'	EL	6.385	0.80	0.248	1.13	65'	EL	31.923		
TNAGT5B	45.000	3	1.114	50.113	1.4	0.248	1.43	65'	EL	31.923	0.652	1.25	65'	EL	6.385	0.80	0.248	1.11	65'	EL	31.923			

LOAD FACTORS:

DESIGN LOAD RATING FACTORS	LIMIT STATE	γ_{DC}	γ_{DW}
	STRENGTH I	1.25	1.50
	SERVICE III	1.00	1.00

NOTES:

MINIMUM RATING FACTORS ARE BASED ON THE STRENGTH I AND SERVICE III LIMIT STATES.
ALLOWABLE STRESSES FOR SERVICE III LIMIT STATE ARE AS REQUIRED FOR DESIGN.

COMMENTS:

- 1.
- 2.
- 3.
- 4.

CONTROLLING LOAD RATING

1 DESIGN LOAD RATING (HL-93)

2 DESIGN LOAD RATING (HS-20)

3 LEGAL LOAD RATING * *

* * SEE CHART FOR VEHICLE TYPE

GIRDER LOCATION

I - INTERIOR GIRDER
EL - EXTERIOR LEFT GIRDER
ER - EXTERIOR RIGHT GIRDER

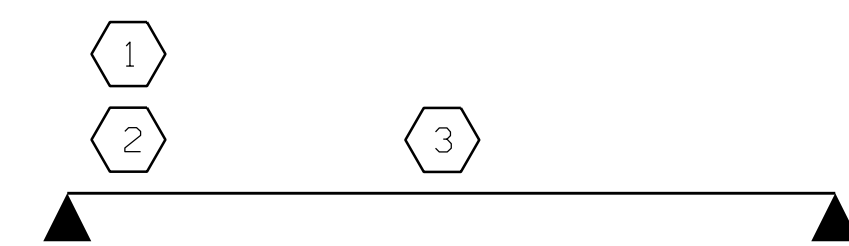

LRFR SUMMARY
FOR SPAN 'A'

PROJECT NO. BR-0009
BUNCOMBE COUNTY
 STATION: 12+94.70 -L-

ASSEMBLED BY : J.D. BAKER DATE : 01-20
 CHECKED BY : D.C. STATON DATE : 01-20
 DRAWN BY : CVC 6/10
 CHECKED BY : DNS 6/10

12-JAN-2021 15:06
 *****DGN*****
 Jonathan AT JONATHAN-5590

PLANS PREPARED BY:
CAROLINA
 Transportation
 Engineers &
 Assoc., PC
 4270 Belle Meade Circle
 Belmont, NC 28012
 (980) 722-6065
 www.carolina-tea.com
 License No. C-4307

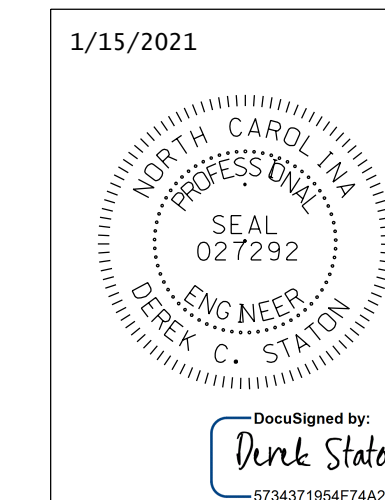

STATE OF NORTH CAROLINA
 DEPARTMENT OF TRANSPORTATION
 RALEIGH
STANDARD
LRFR SUMMARY FOR
65' CORED SLAB UNIT
120° SKEW
 (NON-INTERSTATE TRAFFIC)

REVISIONS						SHEET NO.
NO.	BY:	DATE:	NO.	BY:	DATE:	S-3
1			3			TOTAL SHEETS
2			4			18

DOCUMENT NOT CONSIDERED FINAL UNLESS ALL SIGNATURES COMPLETED

STD. NO. 24LRFR1-60&120S-65L