

Location and Surveys



DOCUMENT NOT CONSIDERED FINAL
UNLESS ALL SIGNATURES COMPLETED

I, R. Landon Wagoner, a Professional Land Surveyor in the state of North Carolina hereby certify to the best of my knowledge and belief that the following work item(s) (Base map Compilation, R/W Staking) performed under my responsible charge meet NCDOT Survey Standards as directed in the NCDOT Location & Surveys guidelines and procedures.

I further certify that the data compiled came from available surveys/mapping performed by others and provided to me by NCDOT and do not certify to the accuracy or quality of the individual data sources.

I further certify that the right of way and permanent easement points shown herein and outlined in the tables shown hereon (localized coordinates, station/offset) have been checked and are accurate representations of the right of way and permanent easement points depicted on the corresponding highway plans. I also certify that the right of way and permanent easement points shown herein have been field monumented under my supervision from existing survey control provided by others; that the depicted property data shown herein were surveyed by others; and these monuments denote the right of way and easement boundaries at the time of staking which may be subject to change due to right of way revisions (See deeds for final determination).

Witness my original signature, registration number and seal this 15th day of January, 2020.

DocuSigned by:
R. Landon Wagoner 1/21/2020
Professional Land Surveyor L-4301
9406137FD3042D PLS # Seal

-L-	
PI Sta 11+22.13 Δ = 16° 55' 44.2" (LT) D = 9' 32' 57.5" L = 177.28' T = 89.29' R = 600.00'	PI Sta 12+93.00 Δ = 7° 54' 08.2" (LT) D = 4' 46' 28.7" L = 165.50' T = 82.88' R = 1200.00'
PI Sta 17+40.98 Δ = 5° 18' 23.2" (RT) D = 4' 05' 33.2" L = 129.66' T = 64.88' R = 1400.00'	PI Sta 18+43.07 Δ = 6° 06' 02.7" (RT) D = 8' 11' 06.4" L = 74.53' T = 37.30' R = 700.00'

-Y-	
PI Sta 11+62.98 Δ = 67° 56' 21.7" (RT) D = 44' 04' 25.2" L = 154.15' T = 87.59' R = 1300.00'	PI Sta 13+05.49 Δ = 25° 49' 17.2" (LT) D = 49' 49' 20.7" L = 51.83' T = 26.36' R = 115.00'

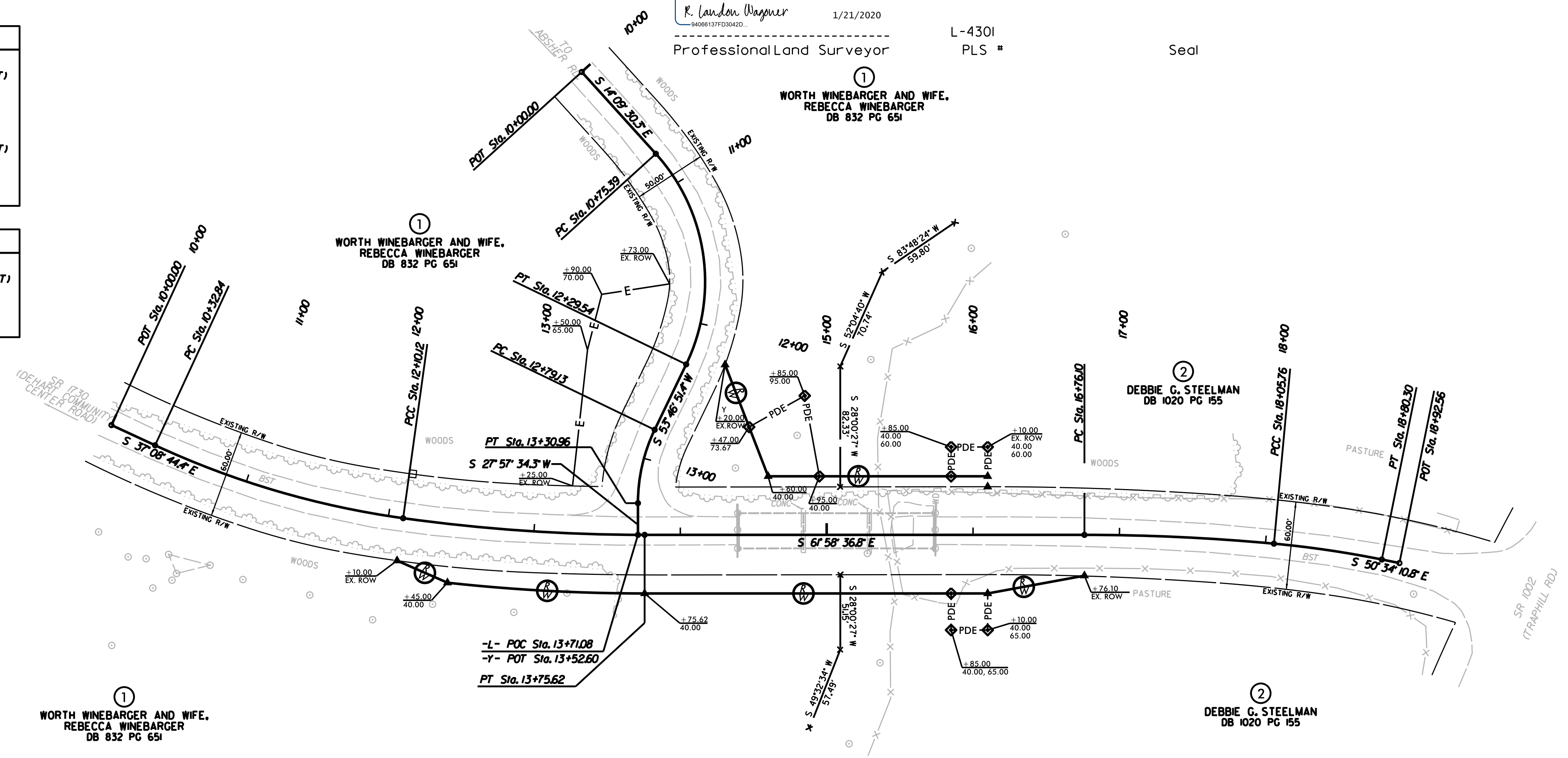

NOTES:

- IF FURTHER INFORMATION REGARDING PROJECT CONTROL IS NEEDED, PLEASE CONTACT THE LOCATION AND SURVEYS UNIT.
- PROJECT CONTROL WAS ESTABLISHED USING GNSS, THE GLOBAL NAVIGATION SATELLITE SYSTEM.

REVISIONS

6/2/19
15-JAN-2020 09:27
I:\Projects\2020\0124\BR-0124\RW Control Sheets\BR-0124\RW Control Sheets\BR-0124-rdw-rdw.dgn
BR-0124 RW Control Sheets\BR-0124\RW Control Sheets\BR-0124-rdw-rdw.dgn