

# Pender County 1-3, 10, and 11

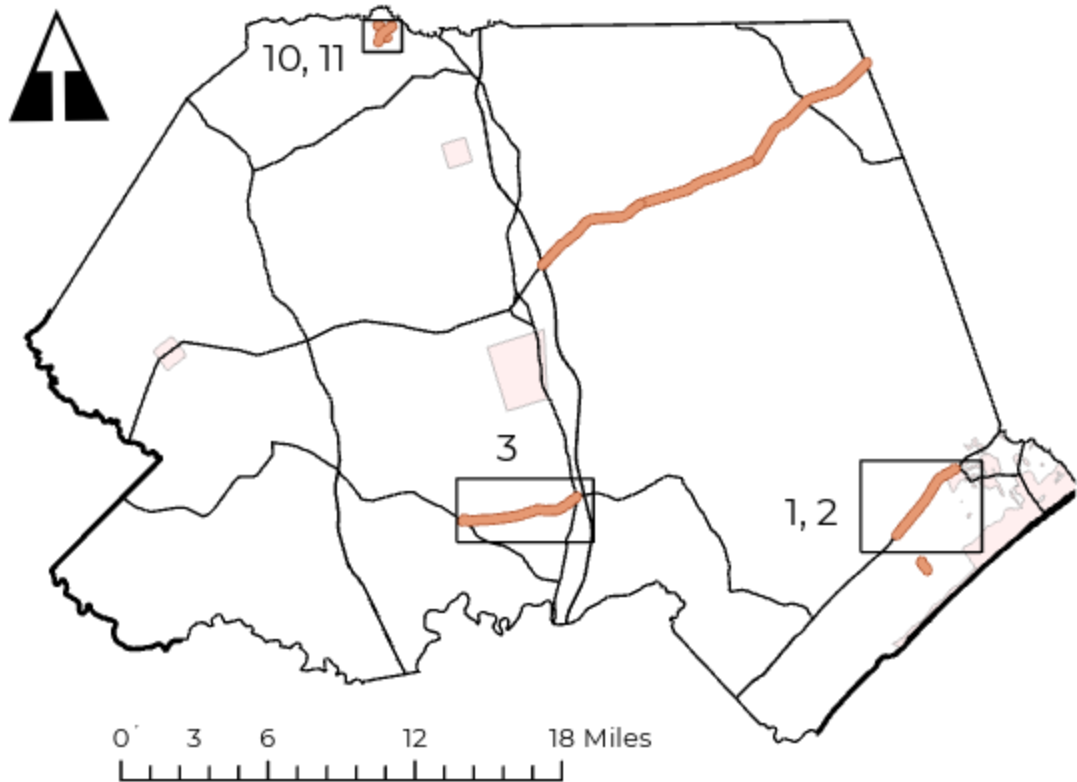

PROJECT REFERENCE NO. 2021CPT.03.06.10711, ETC.	SHEET NO. 2
--	----------------

Legend	
Bridge	State Maintained Road
Road Section	Municipality Road

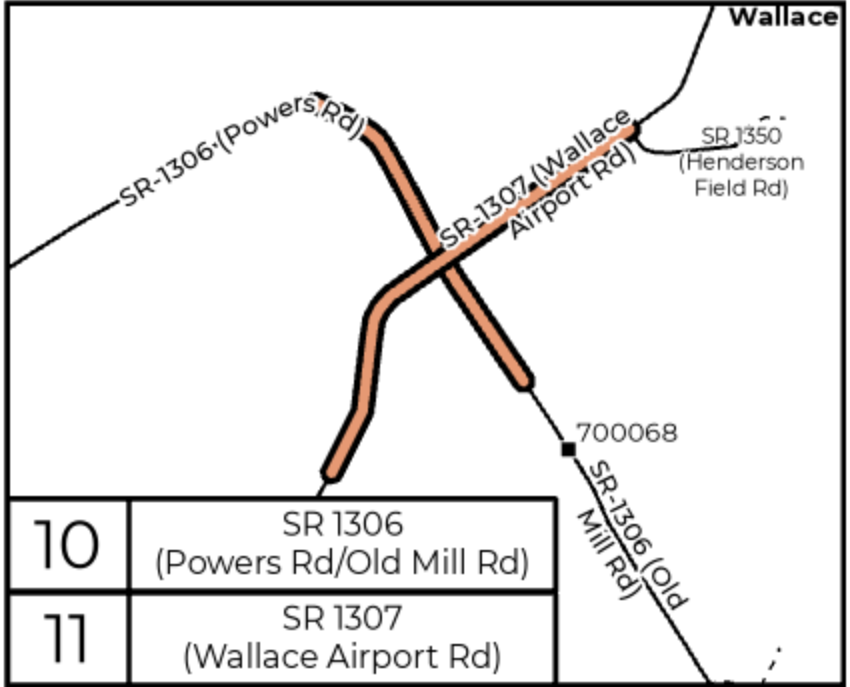

10	SR 1306 (Powers Rd/Old Mill Rd)
11	SR 1307 (Wallace Airport Rd)

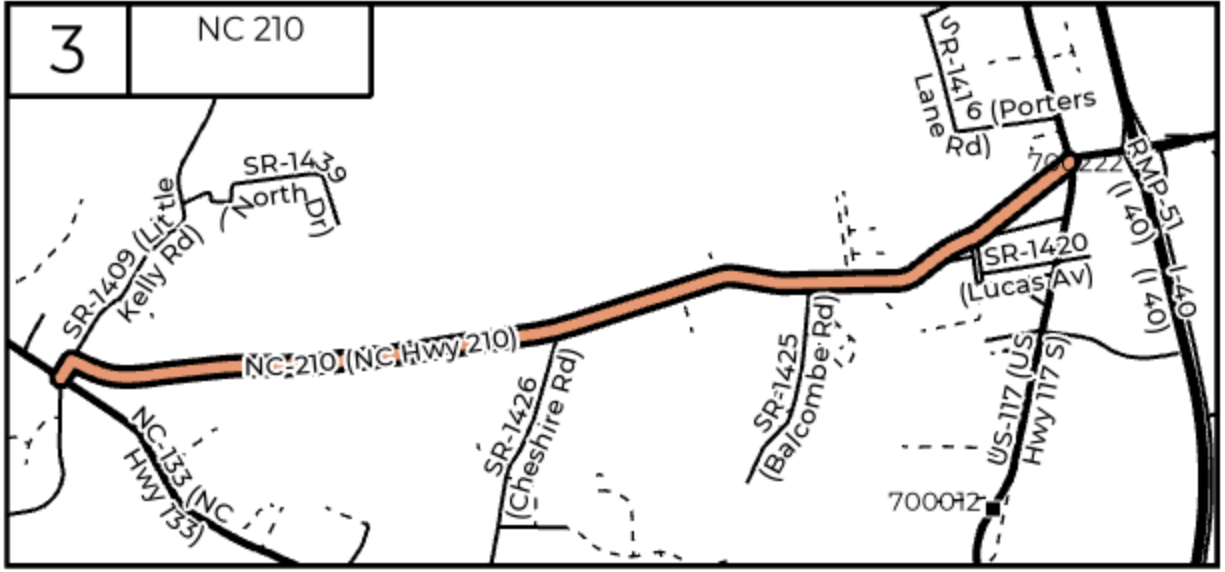

3	NC 210
---	--------

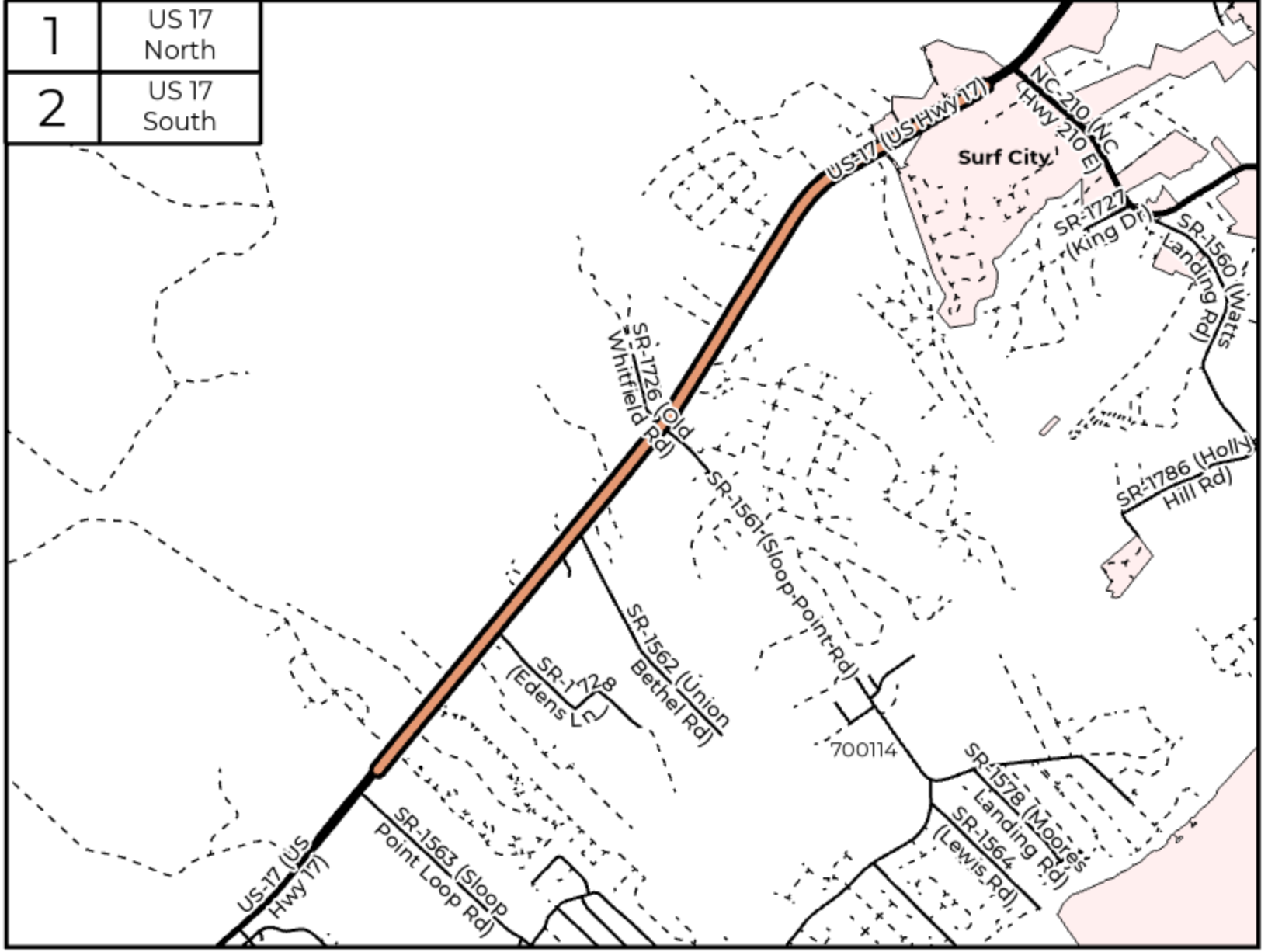

1	US 17 North
2	US 17 South