

8/17/99

RIGHT OF WAY DETAIL SHEET
**** DETAIL FOR RIGHT OF WAY MONUMENTS AND EASEMENT FLAGS**
DESIGN FOR REFERENCE ONLY
 BRIDGE NO. 650093

PROJECT REFERENCE NO. <i>BR-0118</i>	SHEET NO. <i>4A</i>
RW SHEET NO.	
ROADWAY DESIGN ENGINEER	HYDRAULICS ENGINEER
DOCUMENT NOT CONSIDERED FINAL UNLESS ALL SIGNATURES COMPLETED	
PREPARED IN THE OFFICE OF: 	NC FIRM LICENSE No. C-1508 301 Fayetteville St., Suite 1500 Raleigh, NC 27601 (919) 862-7839

-L-
 PI Sta 12+91.67 PI Sta 16+82.39
 $\Delta = 2^{\circ}50'31.4"$ (LT) $\Delta = 1^{\circ}41'49.4"$ (LT)
 $D = 1^{\circ}00'00.0"$ $D = 1^{\circ}00'00.0"$
 $L = 284.21'$ $L = 169.71'$
 $T = 142.13'$ $T = 84.86'$
 $R = 5,729.58'$ $R = 5,729.58'$
 $e = NC$ $e = NC$

PARCEL No.	SHEET No.	PROPERTY OWNER NAME	ROW AREA (SF)	ROW AREA (AC)	TCE AREA (SF)	TCE AREA (AC)	PDE AREA (SF)	PDE AREA (AC)
1	4	MEADOWS 163 LLC	9044	0.157	1151	0.026	2017	0.046
2	4	HOWELL FAMILY LLC	5659	0.130	4736	0.109	580	0.013
3	4	ELLA MAY NORWOOD HEIRS	9746	0.224	8356	0.192	491	0.011

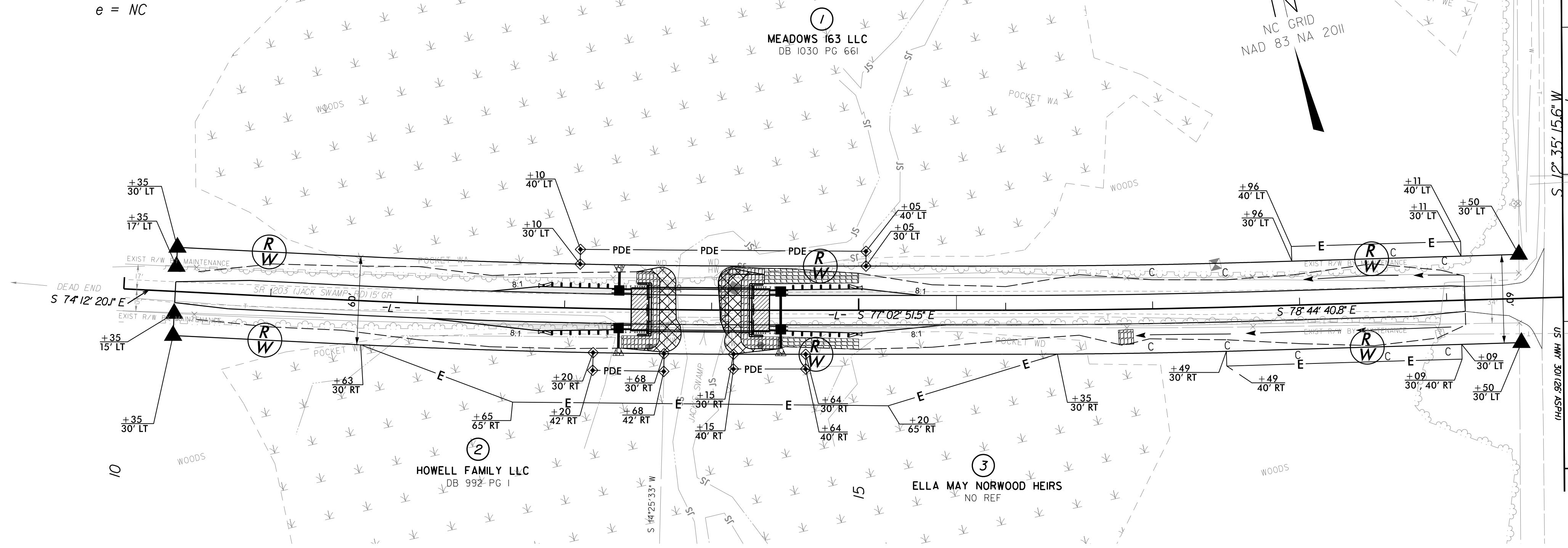

NOTE: CROSS SLOPES AT PROJECT TIE-INS ARE APPROXIMATE.
 CONTRACTOR TO ENSURE APPROPRIATE CROSS SLOPE TRANSITIONS TO EXISTING CONDITION
 NOTE: TEMPORARY DETOUR NOT SHOWN FOR CLARITY.
 NOTE: TL ALIGNMENT TO BE COVERED IN EASEMENT TAKES AS SEEN ON SHT-5.

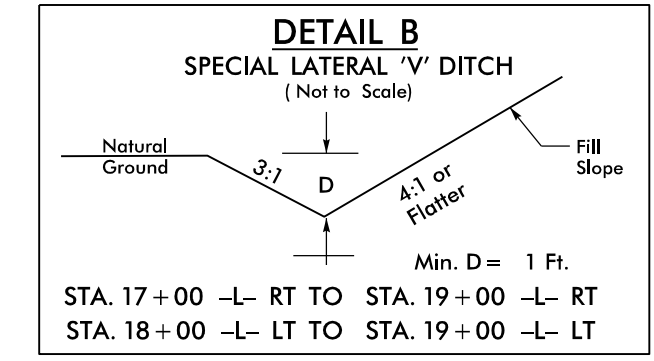
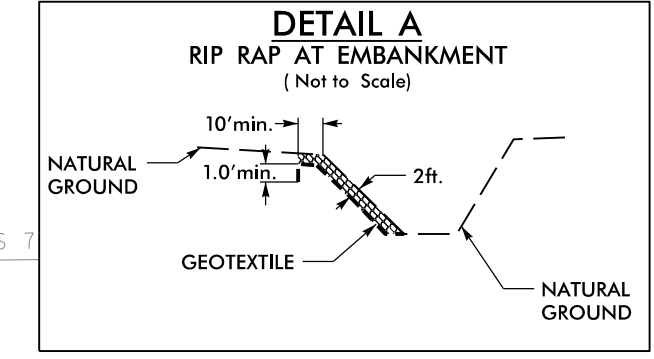

REVISIONS

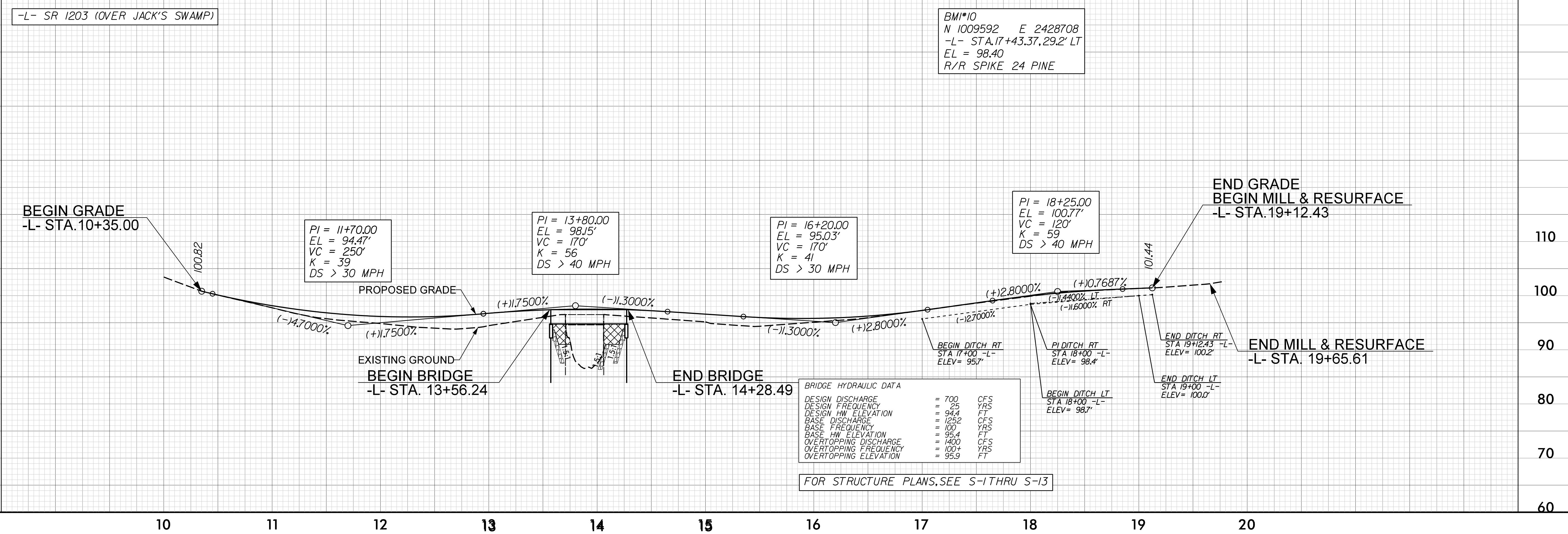

05-MAR-2020 10:35
 BR-0118_Rdy_psh_row.dgn
 iduke