

3/12/2020 5:54:47 PM R:\Structures\ustation\Finals\40L037_BR-015_SMU_B2_019_480166.dgn

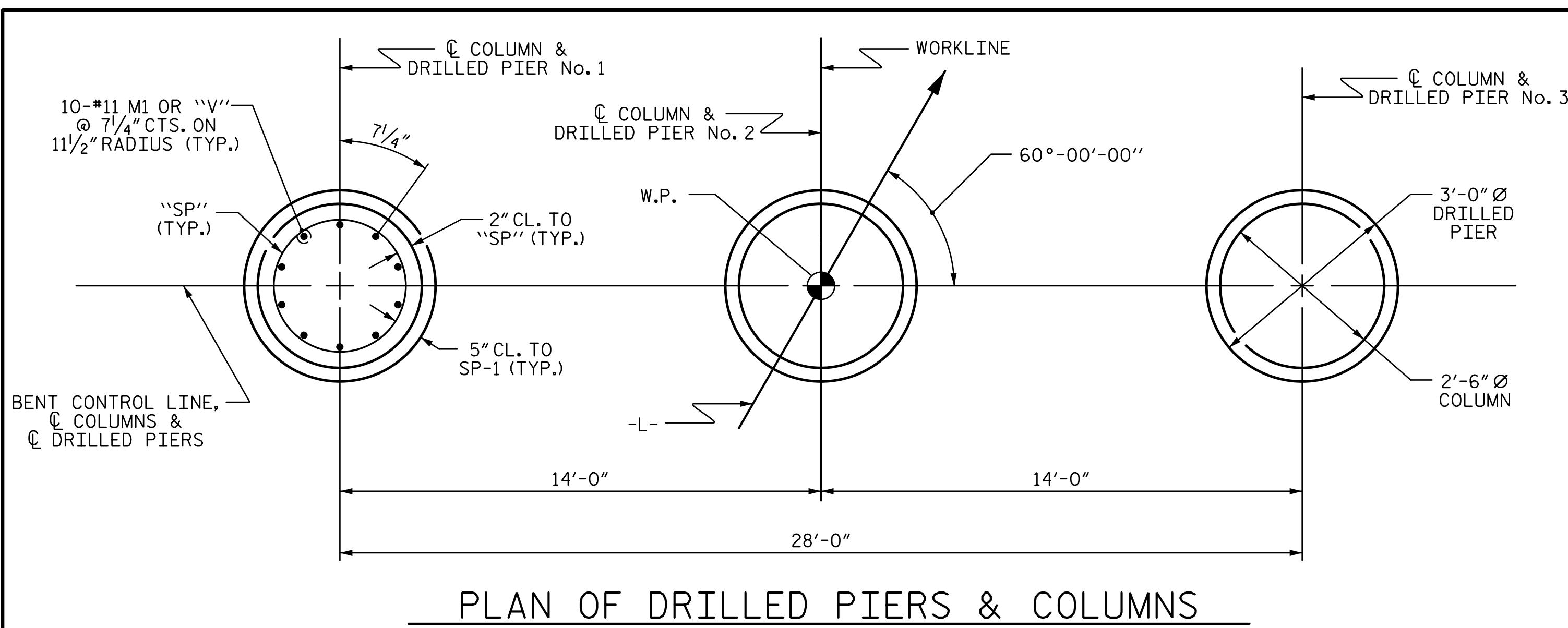

PLAN OF DRILLED PIERS & COLUMNS

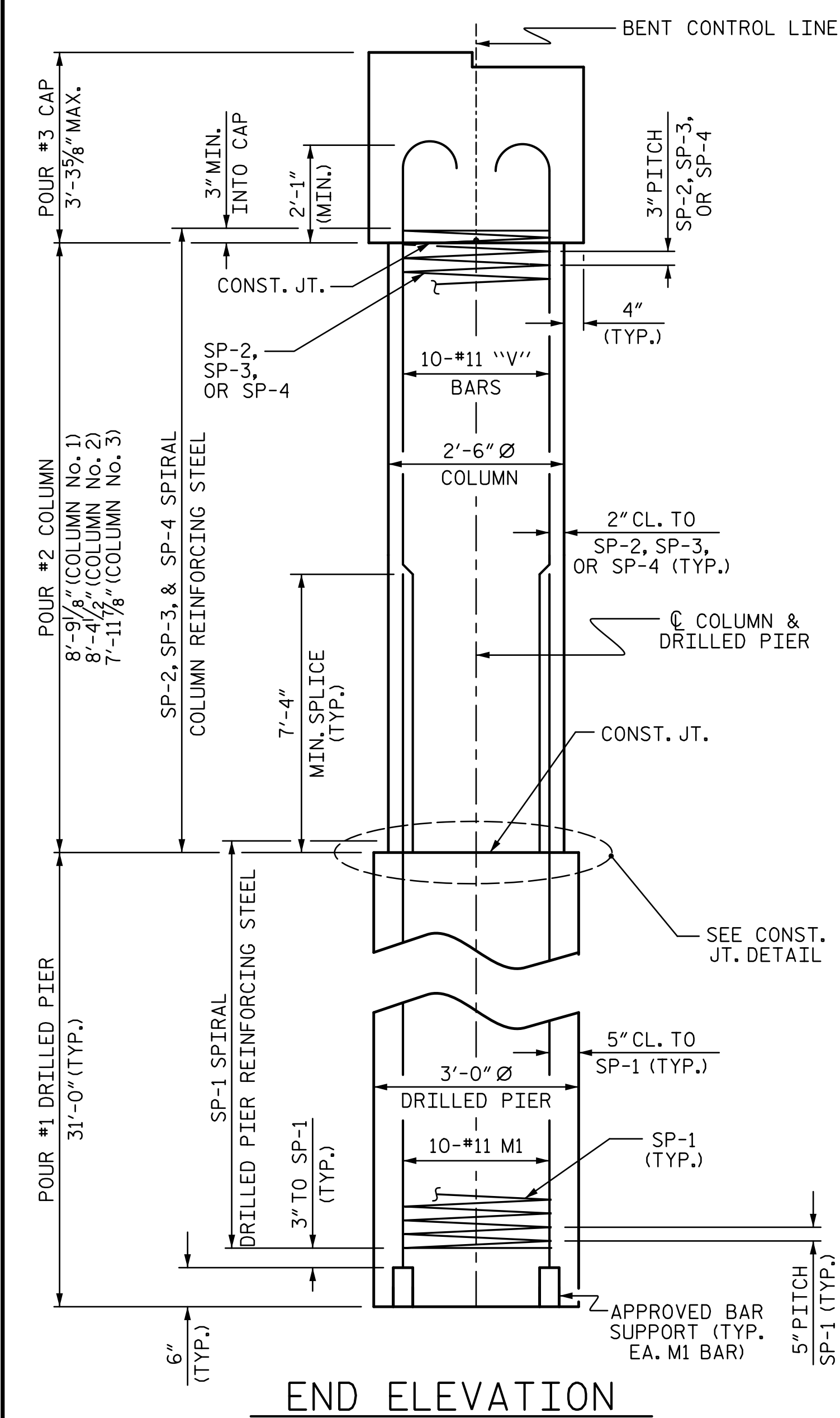

END ELEVATION

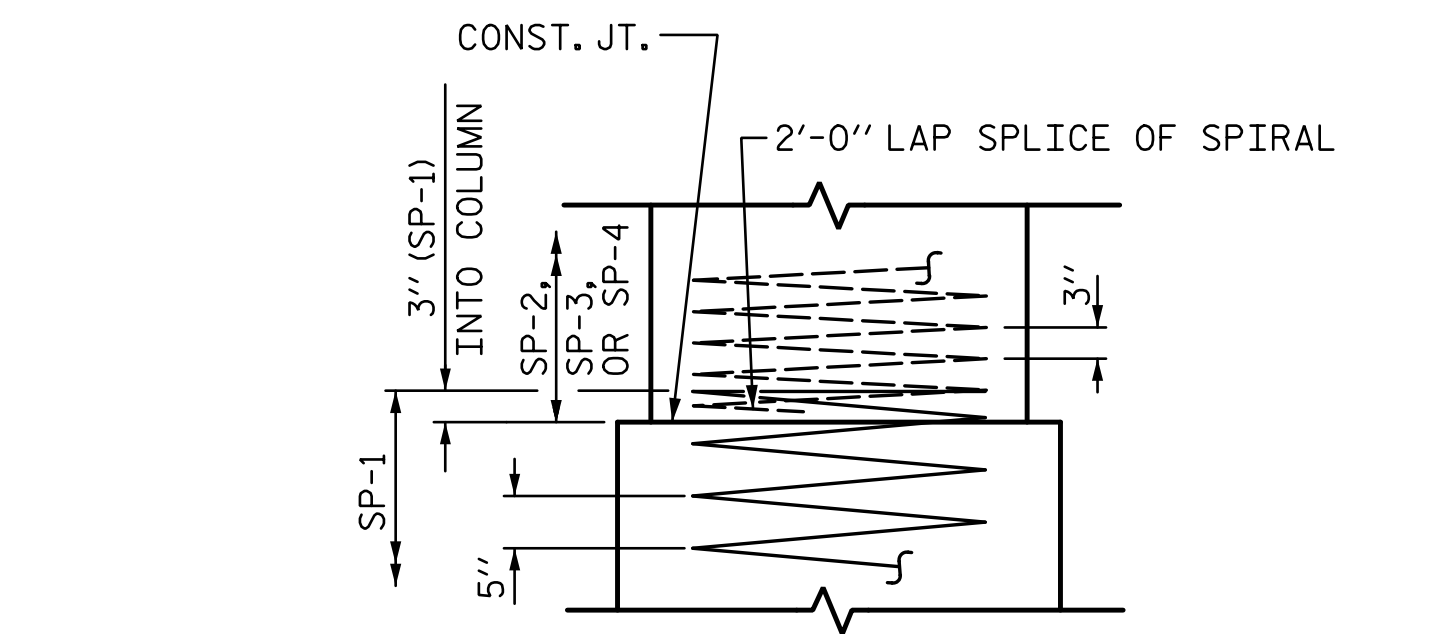

CONSTRUCTION JOINT DETAIL

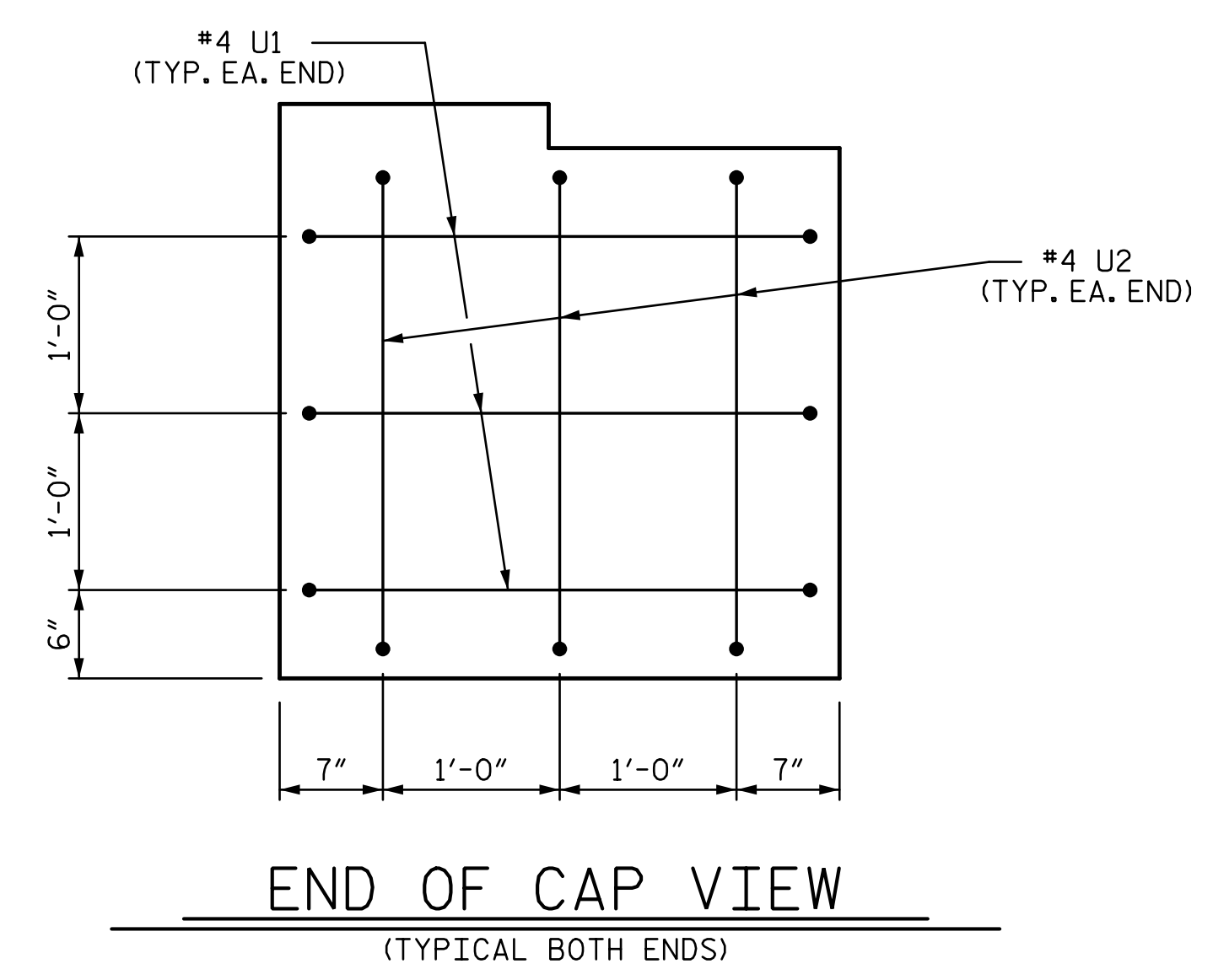

END OF CAP VIEW
(TYPICAL BOTH ENDS)

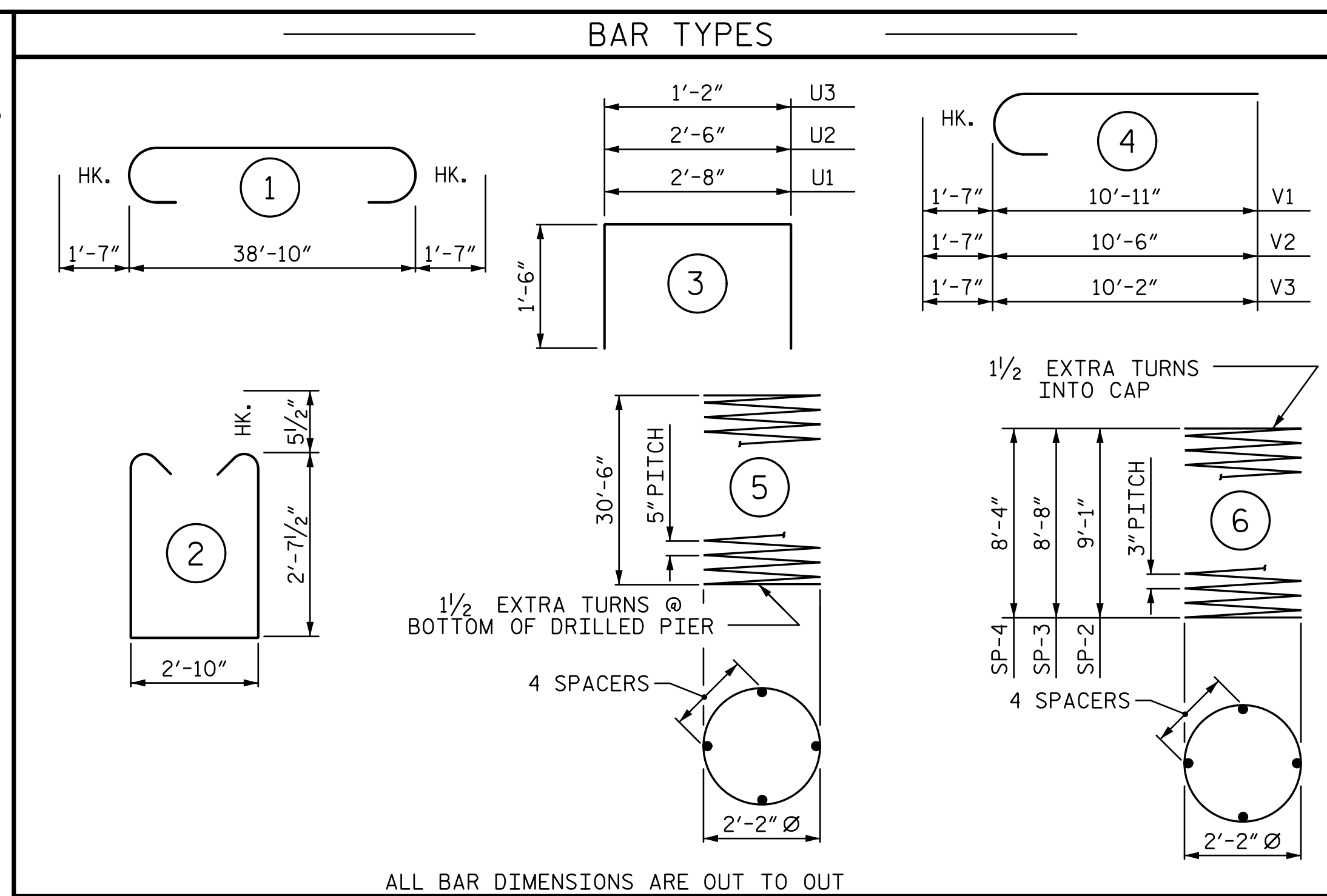

ALL BAR DIMENSIONS ARE OUT TO OUT

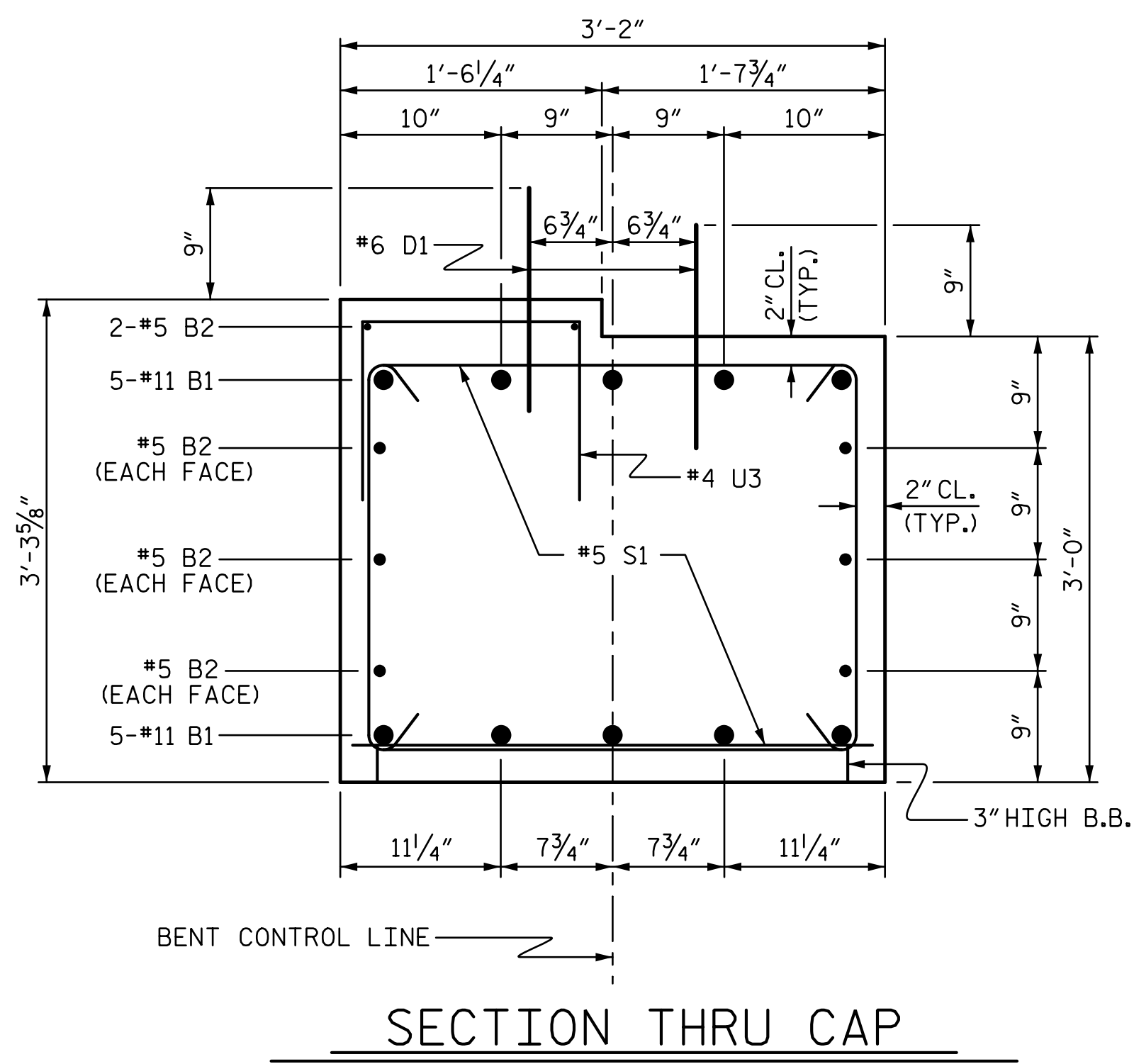

SECTION THRU CAP

BILL OF MATERIAL FOR ONE BENT					
BAR	NO.	SIZE	TYPE	LENGTH	WEIGHT
B1	10	#11	1	42'-0"	2231
B2	8	#5	STR	39'-0"	325
D1	40	#6	STR	1'-6"	90
M1	30	#11	STR	40'-10"	6508
S1	68	#5	2	9'-0"	638
U1	6	#4	3	5'-8"	23
U2	6	#4	3	5'-6"	22
U3	39	#4	3	4'-2"	109
V1	10	#11	4	12'-6"	664
V2	10	#11	4	12'-1"	642
V3	10	#11	4	11'-9"	624
REINFORCING STEEL (FOR ONE BENT)					11876 LBS.
SP-1	3	*	5	497'-3"	1556
SP-2	1	**	6	252'-9"	169
SP-3	1	**	6	241'-8"	161
SP-4	1	**	6	232'-9"	155
SPIRAL COLUMN REINFORCING STEEL (FOR ONE BENT)					2041 LBS.
* THE SP-1 SPIRAL REINFORCING STEEL SHALL BE W31 OR D-31 COLD DRAWN WIRE OR #5 PLAIN OR DEFORMED BAR					
** THE SP-2, SP-3 & SP-4 SPIRAL REINFORCING STEEL SHALL BE W20 OR D-20 COLD DRAWN WIRE OR #4 PLAIN OR DEFORMED BAR					
CLASS A CONCRETE BREAKDOWN (FOR ONE BENT)					
POUR #2 (COLUMNS)					4.6 C.Y.
POUR #3 (CAP)					14.5 C.Y.
TOTAL CLASS A CONCRETE					19.1 C.Y.
DRILLED PIERS: (FOR ONE BENT)					
DRILLED PIER CONCRETE POUR #1 (DRILLED PIERS)					24.3 C.Y.
3'-0" Ø DRILLED PIER NOT IN SOIL					52.0 LIN. FT.
3'-0" Ø DRILLED PIER IN SOIL					41.0 LIN. FT.
PERMANENT STEEL CASING FOR 3'-0" Ø DRILLED PIER					22.0 LIN. FT.
CSL TUBES					390.0 LIN. FT.

PROJECT NO. **BR-0115**
IREDELL COUNTY
 STATION: **15+74.00 -L-**
 SHEET 2 OF 2

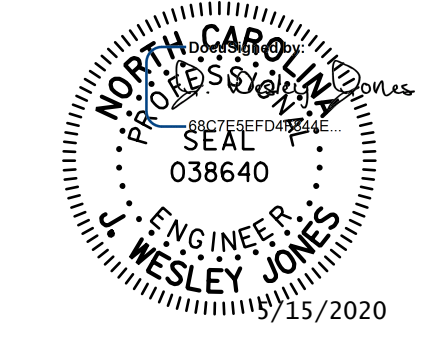

STV 100 YEARS STV ENGINEERS, INC.
 900 West Trade St., Suite 715
 Charlotte, NC 28202
 NC License Number F-0991

DOCUMENT NOT CONSIDERED FINAL UNLESS ALL SIGNATURES COMPLETED

STATE OF NORTH CAROLINA DEPARTMENT OF TRANSPORTATION RALEIGH					
SUBSTRUCTURE BENT No. 1					
REVISIONS					SHEET NO.
NO.	BY:	DATE:	NO.	BY:	DATE:
1			3		
2			4		
					S-19
					TOTAL SHEETS 23

DRAWN BY : WAW	DATE : 10-19
CHECKED BY : JWJ	DATE : 1-20
DESIGN ENGINEER OF RECORD : JWJ	DATE : 3-20
DRAWN BY : DGE 3/10	REV. 11/14 MAA/TMG
CHECKED BY : MKT 3/10	