PROJECT REFERENCE NO.	SHEET NO.
BR-0115	RW04

Location and Surveys

PROJECT SURVEYOR

DOCUMENT NOT CONSIDERED FINAL UNLESS ALL SIGNATURES COMPLETED

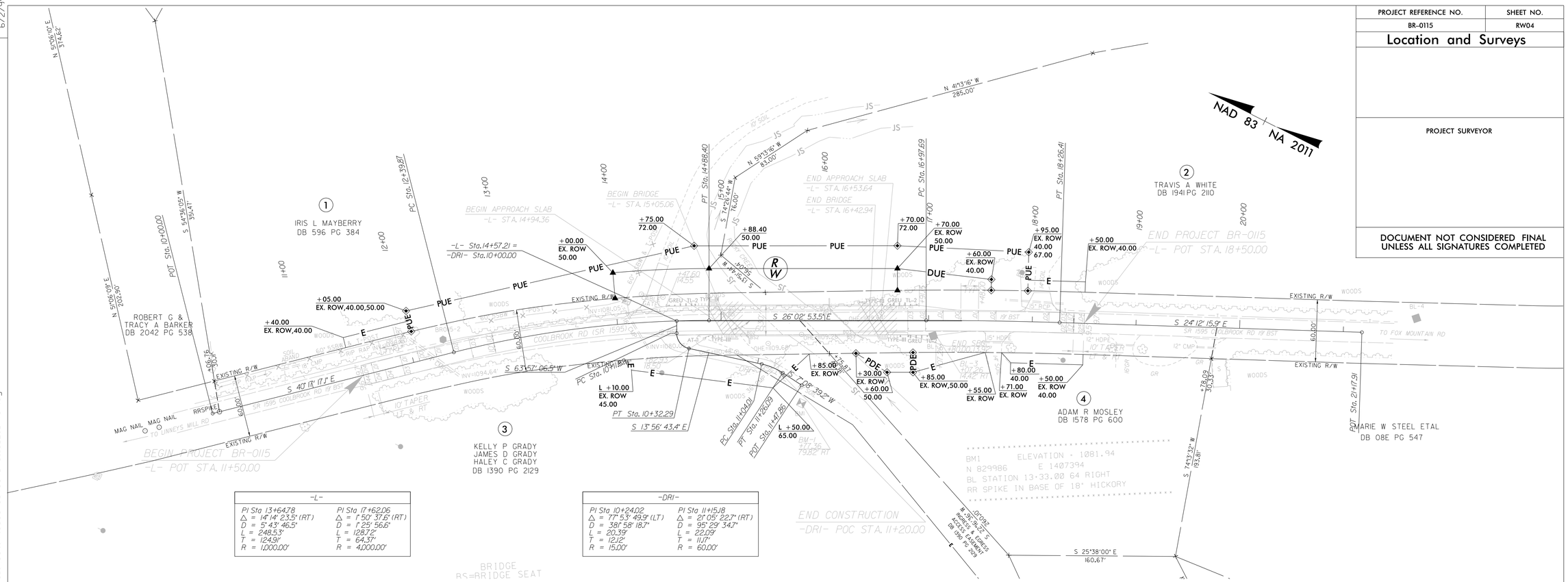

-L-	
PI Sta 13+64.78	PI Sta 17+62.06
Δ = 14° 14' 23.5" (RT)	Δ = 1° 50' 37.6" (RT)
D = 5° 43' 46.5"	D = 1° 25' 56.6"
L = 248.53'	L = 128.72'
T = 124.91'	T = 64.37'
R = 1,000.00'	R = 4,000.00'

-DRI-	
PI Sta 10+24.02	PI Sta 11+15.18
Δ = 17° 53' 49.9" (LT)	Δ = 21° 05' 22.7" (RT)
D = 38° 58' 18.7"	D = 95° 29' 34.7"
L = 20.39'	L = 22.09'
T = 12.12'	T = 11.17'
R = 15.00'	R = 60.00'

I , Michael L. Motsinger , certify that the right of way and permanent easement monu mentation for this project shown herein was completed under my direct and responsible charge from an actual survey made under my supervision; that all horizontal closures had a minimum ratio of precision of 1:10,000 (Class A). Field work was performed from to , and all coordinates are based on NAD83/2011; That this survey was performed to meet the requirements of 21NCAC 56.1600 as applicable.

This 16th day of April , 2020.

DocuSigned by:
Michael L. Motsinger
FDB6FE70E23C40E...

Professional Land Surveyor L-3877

NORTH CAROLINA PROFESSIONAL SEAL L-3877 LAND SURVEYOR MICHAEL L. MOTSINGER

NOTES:

1. IF FURTHER INFORMATION REGARDING PROJECT CONTROL IS NEEDED PLEASE CONTACT THE LOCATION AND SURVEYS UNIT.
2. PROJECT CONTROL WAS ESTABLISHED USING GNSS, THE GLOBAL NAVIGATION SATELLITE SYSTEM.
3. RIGHT OF WAY MONUMENTATION ESTABLISHED _____ TO _____

REVISIONS

6/2/99

16-APR-2020 8:58
S:\Units\Div08\Winston\Ruth Computer\Bridge\Division_LowImpact\BR-0115\Right of Way Staking\surveycontrolsheet\BR0115_Ls_rw04.dgn
mmotsinger AT LS-312635