

SURVEY CONTROL SHEET

W/EXISTING CENTERLINE ALIGNMENTS PRIOR TO CONSTRUCTION

PROJECT REFERENCE NO.	SHEET NO.
BR-0115	RW02C-1
Location and Surveys	
PROJECT SURVEYOR	
	
DOCUMENT NOT CONSIDERED FINAL UNLESS ALL SIGNATURES COMPLETED	

I, Michael L. Motsinger, PLS, certify that the Project Control was verified under my supervision from an actual GPS survey made under my supervision and the following information was used to perform the survey:

Class of survey: AA
Type of GPS field procedure: OPUS
Dates of survey: February 2019
Datum: NAD 83 / NA 2011
Localized around: BR0115-1
Northing: 830678.347
Easting: 1406962.799
Combined grid factor: 0.999912428
Geoid model: 12NC
Units: English

*I also certify that the baseline control for this project was completed under my direct and responsible charge from an actual survey made under my supervision; that all horizontal closures had a minimum ratio of precision of 1:20,000 (Class AA) and vertical accuracy to Class A. Field work was performed from November 2018 to February 2019, and all coordinates are based on NAD 83 /2011 and all elevations are based on NAVD 88; That this survey was performed to meet the requirements of 21NCAC 56.1600 as applicable.

This 16th day of April, 2020.

DocuSigned by:
Michael L. Motsinger
FDB8F70E23C40E
Professional Land Surveyor L-XXXX

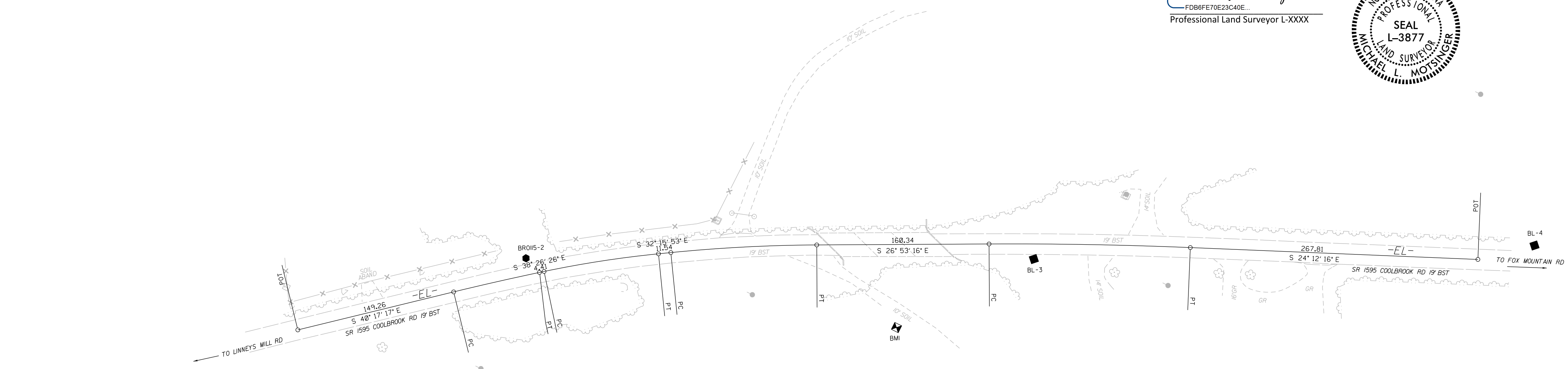
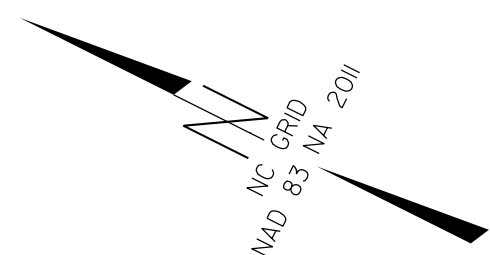
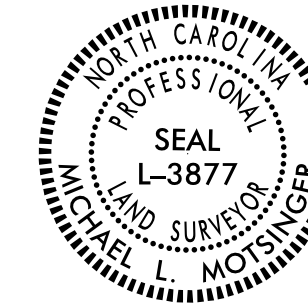

SEE SHEET RW02C-2
FOR FURTHER
ALIGNMENT DETAILS

NOTES:

- PROJECT CONTROL WAS ESTABLISHED USING GNSS, THE GLOBAL NAVIGATION SATELLITE SYSTEM.
- THE SURVEY CONTROL DATA FOR THIS PROJECT HAS BEEN COMPILED FROM VARIOUS SOURCES. IF FURTHER INFORMATION REGARDING PROJECT CONTROL IS NEEDED, PLEASE CONTACT THE LOCATION AND SURVEYS UNIT.