

BILL OF MATERIAL FOR VERTICAL CONCRETE BARRIER RAIL						
BAR	BARS PER PAIR OF EXTERIOR UNITS	TOTAL NO.	SIZE	TYPE	LENGTH	WEIGHT
45' UNIT						
*B12	80	160	#5	STR	12'-11"	2156
*S4	108	216	#5	2	7'-2"	1615
* EPOXY COATED REINFORCING STEEL						LBS. 3771
CLASS AA CONCRETE						CU.YDS. 23.0
TOTAL VERTICAL CONCRETE BARRIER RAIL						LN. FT. 180.50

CORED SLABS REQUIRED			
45' UNIT	NUMBER	LENGTH	TOTAL LENGTH
EXTERIOR C.S.	4	45'-0"	180'-0"
INTERIOR C.S.	20	45'-0"	900'-0"
TOTAL	24		1080'-0"

DEAD LOAD DEFLECTION AND CAMBER	
	3'-0" x 1'-9"
45' CORED SLAB UNIT	0.6" Ø L.R. STRAND
CAMBER (SLAB ALONE IN PLACE)	7/8" ↑
DEFLECTION DUE TO SUPERIMPOSED DEAD LOAD**	1/8" ↓
FINAL CAMBER	3/4" ↑

** INCLUDES FUTURE WEARING SURFACE

BILL OF MATERIAL FOR ONE 45' CORED SLAB UNIT							
BAR	NUMBER	SIZE	TYPE	EXTERIOR UNIT		INTERIOR UNIT	
				LENGTH	WEIGHT	LENGTH	WEIGHT
B5	4	#4	STR	23'-3"	62	23'-3"	62
S1	8	#5	3	4'-3"	35	4'-3"	35
S2	108	#4	3	5'-4"	385	5'-4"	385
*S3	54	#5	1	5'-7"	314		
REINFORCING STEEL				LBS.	482		482
* EPOXY COATED REINFORCING STEEL				LBS.	314		
5000 P.S.I. CONCRETE				CU. YDS.	6.6		6.6
0.6" Ø L.R. STRANDS				No.	13		13

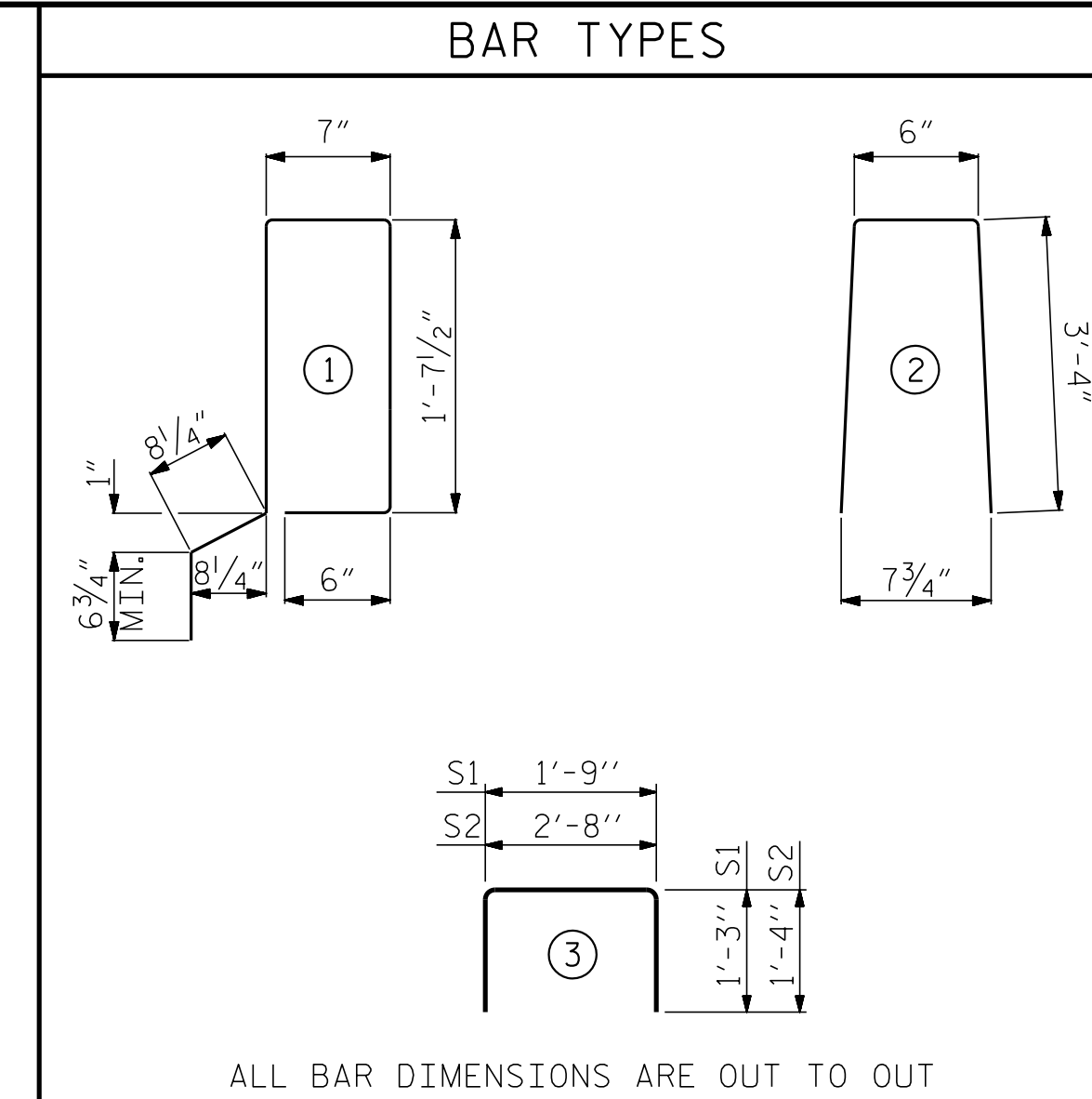

ALL BAR DIMENSIONS ARE OUT TO OUT

BILL OF MATERIAL FOR VERTICAL CONCRETE BARRIER RAIL						
BAR	BARS PER PAIR OF EXTERIOR UNITS	TOTAL NO.	SIZE	TYPE	LENGTH	WEIGHT
55' UNIT						
*B14	80	80	#5	STR	15'-5"	1286
*S4	128	128	#5	2	7'-2"	957
* EPOXY COATED REINFORCING STEEL						LBS. 2243
CLASS AA CONCRETE						CU.YDS. 14.1
TOTAL VERTICAL CONCRETE BARRIER RAIL						LN. FT. 110.25

CORED SLABS REQUIRED			
55' UNIT	NUMBER	LENGTH	TOTAL LENGTH
EXTERIOR C.S.	2	55'-0"	110'-0"
INTERIOR C.S.	10	55'-0"	550'-0"
TOTAL	12		660'-0"

DEAD LOAD DEFLECTION AND CAMBER	
	3'-0" x 1'-9"
55' CORED SLAB UNIT	0.6" Ø L.R. STRAND
CAMBER (SLAB ALONE IN PLACE)	1/2" ↑
DEFLECTION DUE TO SUPERIMPOSED DEAD LOAD**	3/8" ↓
FINAL CAMBER	1/8" ↑

** INCLUDES FUTURE WEARING SURFACE

BILL OF MATERIAL FOR ONE 55' CORED SLAB UNIT							
BAR	NUMBER	SIZE	TYPE	EXTERIOR UNIT		INTERIOR UNIT	
				LENGTH	WEIGHT	LENGTH	WEIGHT
B7	4	#4	STR	28'-3"	75	28'-3"	75
S1	8	#5	3	4'-3"	35	4'-3"	35
S2	128	#4	3	5'-4"	456	5'-4"	456
*S3	64	#5	1	5'-7"	373		
REINFORCING STEEL				LBS.	566		566
* EPOXY COATED REINFORCING STEEL				LBS.	373		
6500 P.S.I. CONCRETE				CU. YDS.	7.9		7.9
0.6" Ø L.R. STRANDS				No.	19		19

GUTTERLINE ASPHALT THICKNESS & RAIL HEIGHT		
	ASPHALT OVERLAY THICKNESS	RAIL HEIGHT
	@ MID-SPAN	@ MID-SPAN
45' UNITS	2"	3'-8"
55' UNITS	1 5/8"	3'-7 5/8"

PROJECT NO. BR-0112
EDGEcombe COUNTY
 STATION: 16+42.60 -L-
 SHEET 5 OF 5

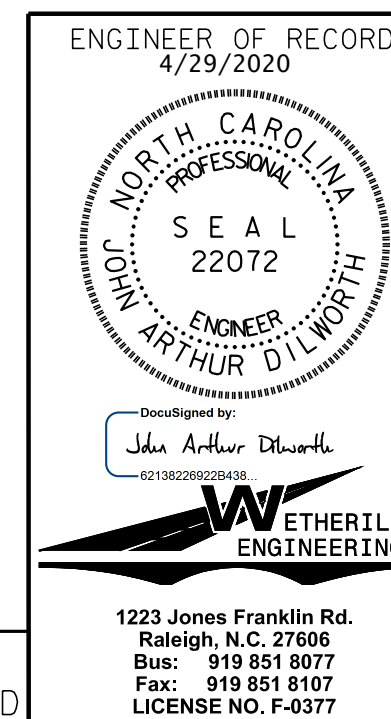

REVISIONS						SHEET NO.
NO.	BY:	DATE:	NO.	BY:	DATE:	
1			3			TOTAL SHEETS 21
2			4			S-9

DRAWN BY : J. PENDERGRAFT DATE : 9-19
 CHECKED BY : B. C. HUNT DATE : 10-19

DOCUMENT NOT CONSIDERED FINAL
 UNLESS ALL SIGNATURES COMPLETED

1223 Jones Franklin Rd.
 Raleigh, N.C. 27606
 Bus: 919 851 8077
 Fax: 919 851 8107
 LICENSE NO. F-0377