

CORED SLABS REQUIRED			
50' UNIT	NUMBER	LENGTH	TOTAL LENGTH
EXTERIOR C.S.	2	50'-0"	100'-0"
INTERIOR C.S.	9	50'-0"	450'-0"
TOTAL	11		550'-0"

CORED SLABS REQUIRED			
55' UNIT	NUMBER	LENGTH	TOTAL LENGTH
EXTERIOR C.S.	2	55'-0"	110'-0"
INTERIOR C.S.	9	55'-0"	495'-0"
TOTAL	11		605'-0"

GUTTERLINE ASPHALT THICKNESS & RAIL HEIGHT		
	ASPHALT OVERLAY THICKNESS	RAIL HEIGHT
	@ MID-SPAN	@ MID-SPAN
50' & 55' UNITS	1 5/8"	3'-7 5/8"

BILL OF MATERIAL FOR VERTICAL CONCRETE BARRIER RAIL						
BAR	BARS PER PAIR OF EXTERIOR UNITS	TOTAL NO.	SIZE	TYPE	LENGTH	WEIGHT
50' UNIT						
*B13	40	40	#5	STR	24'-7"	1026
*S4	116	116	#5	2	7'-2"	867
* EPOXY COATED REINFORCING STEEL			LBS.		1893	
CLASS AA CONCRETE			CU.YDS.		12.8	
TOTAL VERTICAL CONCRETE BARRIER RAIL			LN.FT.		100.25	

BILL OF MATERIAL FOR VERTICAL CONCRETE BARRIER RAIL						
BAR	BARS PER PAIR OF EXTERIOR UNITS	TOTAL NO.	SIZE	TYPE	LENGTH	WEIGHT
55' UNIT						
*B14	40	40	#5	STR	27'-1"	1130
*S4	128	128	#5	2	7'-2"	957
* EPOXY COATED REINFORCING STEEL			LBS.		2087	
CLASS AA CONCRETE			CU.YDS.		14.1	
TOTAL VERTICAL CONCRETE BARRIER RAIL			LN.FT.		110.25	

DEAD LOAD DEFLECTION AND CAMBER	
50' & 55' CORED SLAB UNIT	3'-0" x 1'-9" 0.6" Ø L.R. STRAND
CAMBER (SLAB ALONE IN PLACE)	1 1/2" ↑
DEFLECTION DUE TO SUPERIMPOSED DEAD LOAD**	3/8" ↓
FINAL CAMBER	1 1/8" ↑

** INCLUDES FUTURE WEARING SURFACE

BILL OF MATERIAL FOR ONE 50' CORED SLAB UNIT							
BAR	NUMBER	SIZE	TYPE	EXTERIOR UNIT LENGTH	EXTERIOR UNIT WEIGHT	INTERIOR UNIT LENGTH	INTERIOR UNIT WEIGHT
B6	4	#4	STR	25'-9"	69	25'-9"	69
S1	8	#5	3	4'-3"	35	4'-3"	35
S2	104	#4	3	5'-4"	371	5'-4"	371
*S3	58	#5	1	5'-7"	338		
REINFORCING STEEL				LBS.		475	
* EPOXY COATED REINFORCING STEEL				LBS.		338	
6500 P.S.I. CONCRETE				CU. YDS.		7.1	
0.6" Ø L.R. STRANDS				No.		19	

BILL OF MATERIAL FOR ONE 55' CORED SLAB UNIT							
BAR	NUMBER	SIZE	TYPE	EXTERIOR UNIT LENGTH	EXTERIOR UNIT WEIGHT	INTERIOR UNIT LENGTH	INTERIOR UNIT WEIGHT
B7	4	#4	STR	28'-3"	75	28'-3"	75
S1	8	#5	3	4'-3"	35	4'-3"	35
S2	114	#4	3	5'-4"	406	5'-4"	406
*S3	64	#5	1	5'-7"	373		
REINFORCING STEEL				LBS.		516	
* EPOXY COATED REINFORCING STEEL				LBS.		373	
6500 P.S.I. CONCRETE				CU. YDS.		7.8	
0.6" Ø L.R. STRANDS				No.		19	

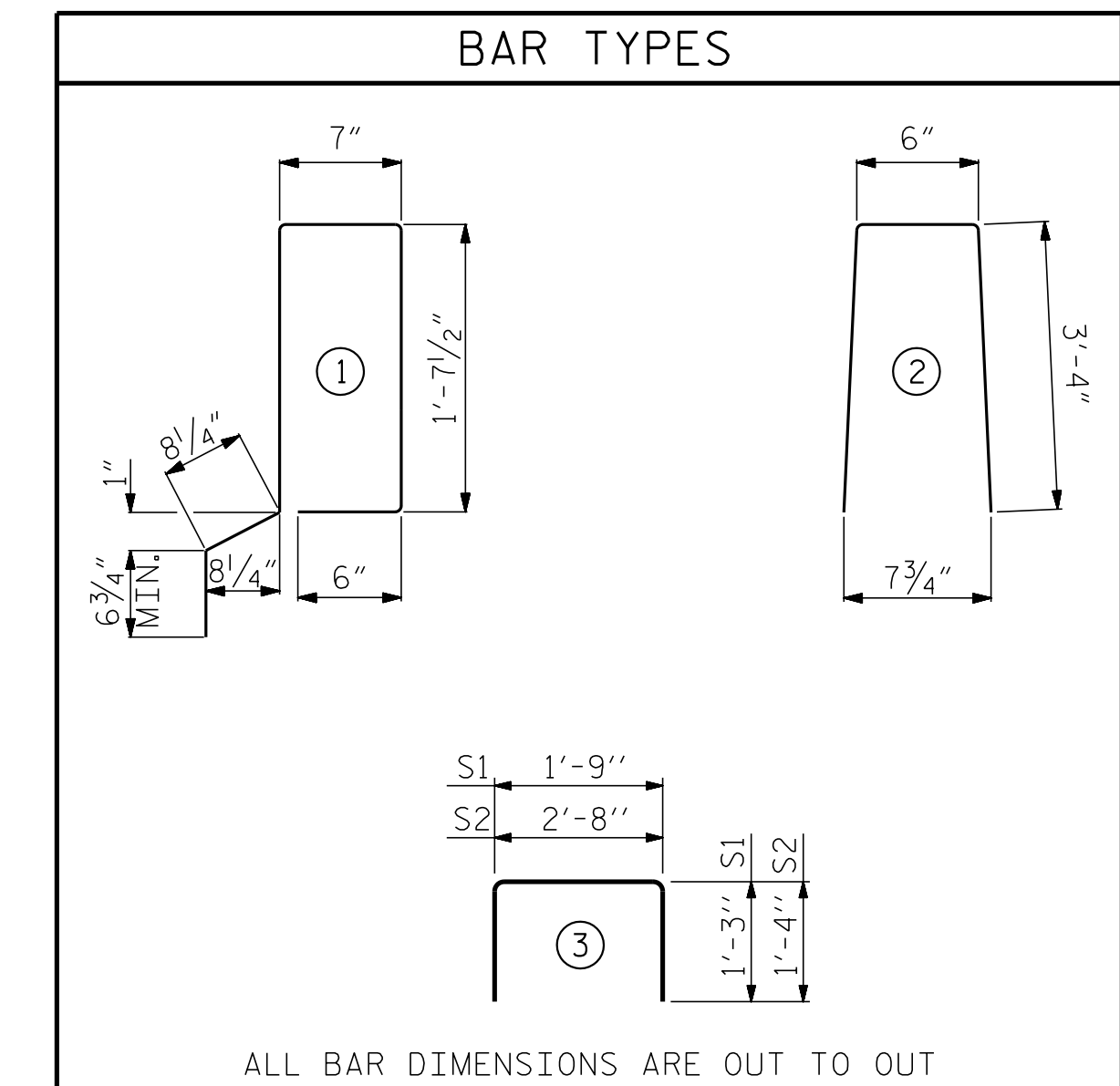

PROJECT NO. BR-0121
 SAMPSON COUNTY
 STATION: 15+46.50 -L-

SHEET 5 OF 5

ASSEMBLED BY : J. PENDERGRAFT DATE : 2-19
 CHECKED BY : J. DILWORTH DATE : 4-19
 DRAWN BY : DGE 5/09
 CHECKED BY : BCH 6/09
 REV. 1/15 MAA/THC

DOCUMENT NOT CONSIDERED FINAL
 UNLESS ALL SIGNATURES COMPLETED

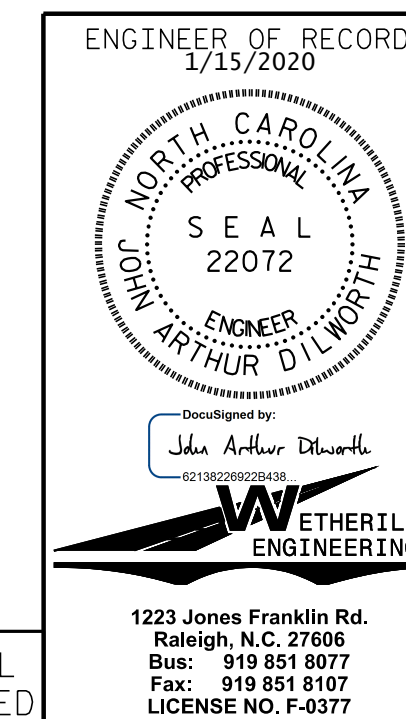

STATE OF NORTH CAROLINA DEPARTMENT OF TRANSPORTATION RALEIGH					
STANDARD 3'-0" X 1'-9" PRESTRESSED CONCRETE CORED SLAB UNIT 90° SKEW					
REVISIONS					
NO.	BY:	DATE:	NO.	BY:	DATE:
1			3		
2			4		
SHEET NO. S-9					TOTAL SHEETS 18

STD. NO. 21" PCS3_33_90S