

6/2/19

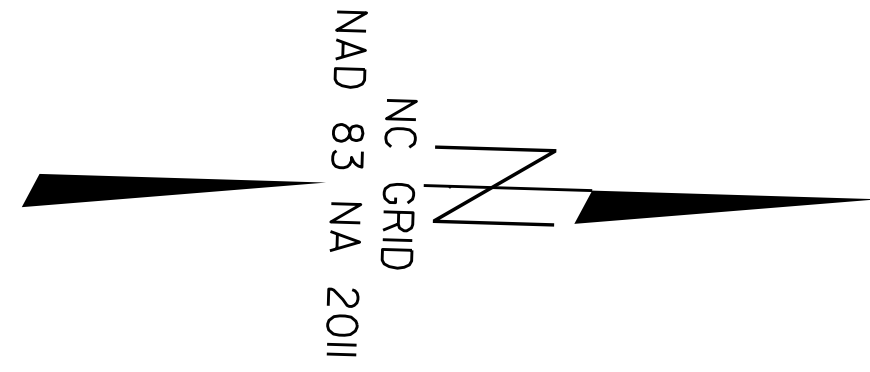

I, CHRISTOPHER J. SAWYER, a Professional Land Surveyor in the state of North Carolina hereby certify to the best of my knowledge and belief that the following work item(s) (R/W Staking) performed under my responsible charge meet NCDOT Survey Standards as directed in the NCDOT Location & Surveys guidelines and procedures.

I further certify that the right of way and permanent easement points shown herein and outlined in the tables shown hereon (localized coordinates, station/offset) have been checked and are accurate representations of the right of way and permanent easement points depicted on the corresponding highway plans. I also certify that the right of way and permanent easement points shown herein have been field monumented under my supervision from existing survey control provided by others; that the depicted property data shown herein were surveyed by others; and these monuments denote the right of way and easement boundaries at the time of staking which may be subject to change due to right of way revisions (See deeds for final determination).

Witness my original signature, registration number and seal this 9th day of December, 2019.

PROJECT REFERENCE NO. BR-0121-0178	SHEET NO. RW-4
Location and Surveys	
5310 BARBADOS BLVD., SUITE 102 CASTLE HAYNE, NC 28429	
DOCUMENT NOT CONSIDERED FINAL UNLESS ALL SIGNATURES COMPLETED	

DocuSigned by:
Christopher Sawyer
97000202E1021467
Professional Land Surveyor L-4526 PLS # Seal

BEGIN CONSTRUCTION
-L- POT STA. 12 + 01.63

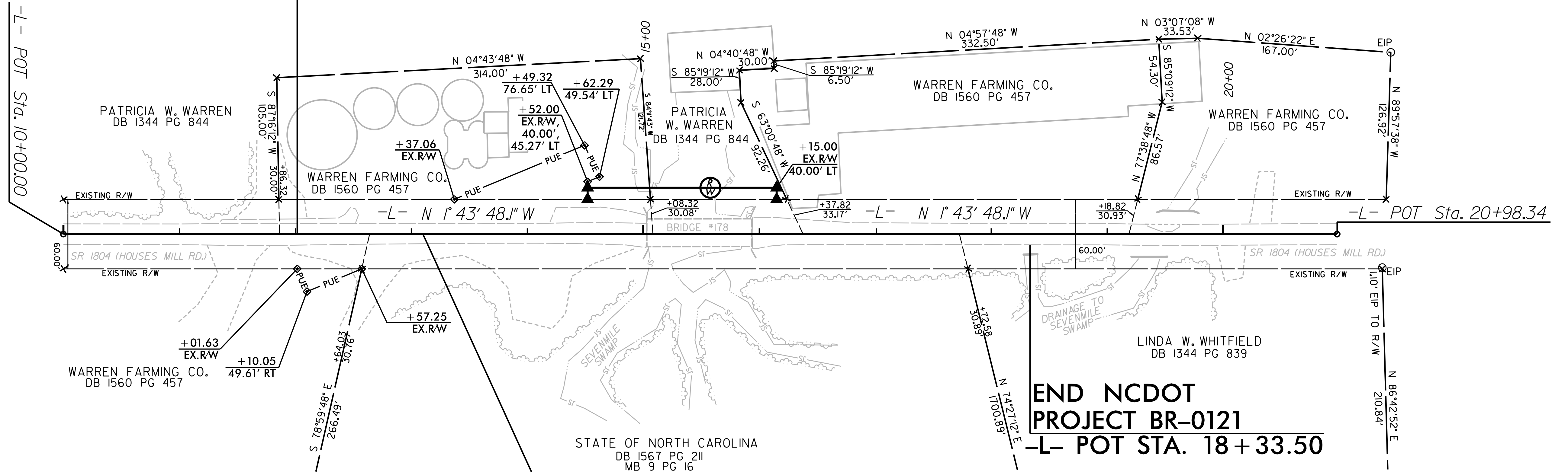

BEGIN NCDOT PROJECT BR-0121
-L- POT STA. 13 + 10.00

END NCDOT PROJECT BR-0121
-L- POT STA. 18 + 33.50

NOTES:

- IF FURTHER INFORMATION REGARDING PROJECT CONTROL IS NEEDED, PLEASE CONTACT THE LOCATION AND SURVEYS UNIT.
- PROJECT CONTROL WAS ESTABLISHED USING GNSS, THE GLOBAL NAVIGATION SATELLITE SYSTEM.

REVISIONS

09 DEC 2019 10:43
 CH SAWYER
 0121_0178_Check\191120\br-0121_1s_4-191120.dgn
 11:55:28 AM