

NOTES:
 TRAFFIC CONTROL DEVICES SHALL BE INSTALLED PER ENGINEER'S INSTRUCTIONS.

DETOUR DESCRIPTION:
NORTHBOUND:
 SHEPPARD MILL RD (SR 1550) TO BEARGRASS RD (SR 1551) TO TUCKER-BULLOCK RD (SR 1552)

SOUTHBOUND:
 TUCKER-BULLOCK RD (SR 1552) TO BEARGRASS RD (SR 1551) TO SHEPPARD MILL RD (SR 1550)

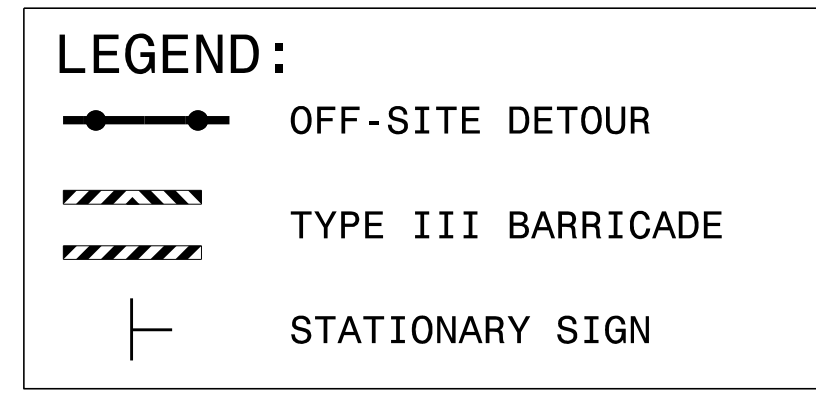

APPROVED: *Jacob H. Duke*
9C053ADCC66D6400
 DATE: 12/3/2019

DOCUMENT NOT CONSIDERED FINAL UNLESS ALL SIGNATURES COMPLETED

OFF-SITE DETOUR

11/27/2019
 BR-0120_TC_TMP-OFFSITE_DETOUR.dgn
 User: tamcswain