

EXPANSION JOINT
(EXISTING JOINT)

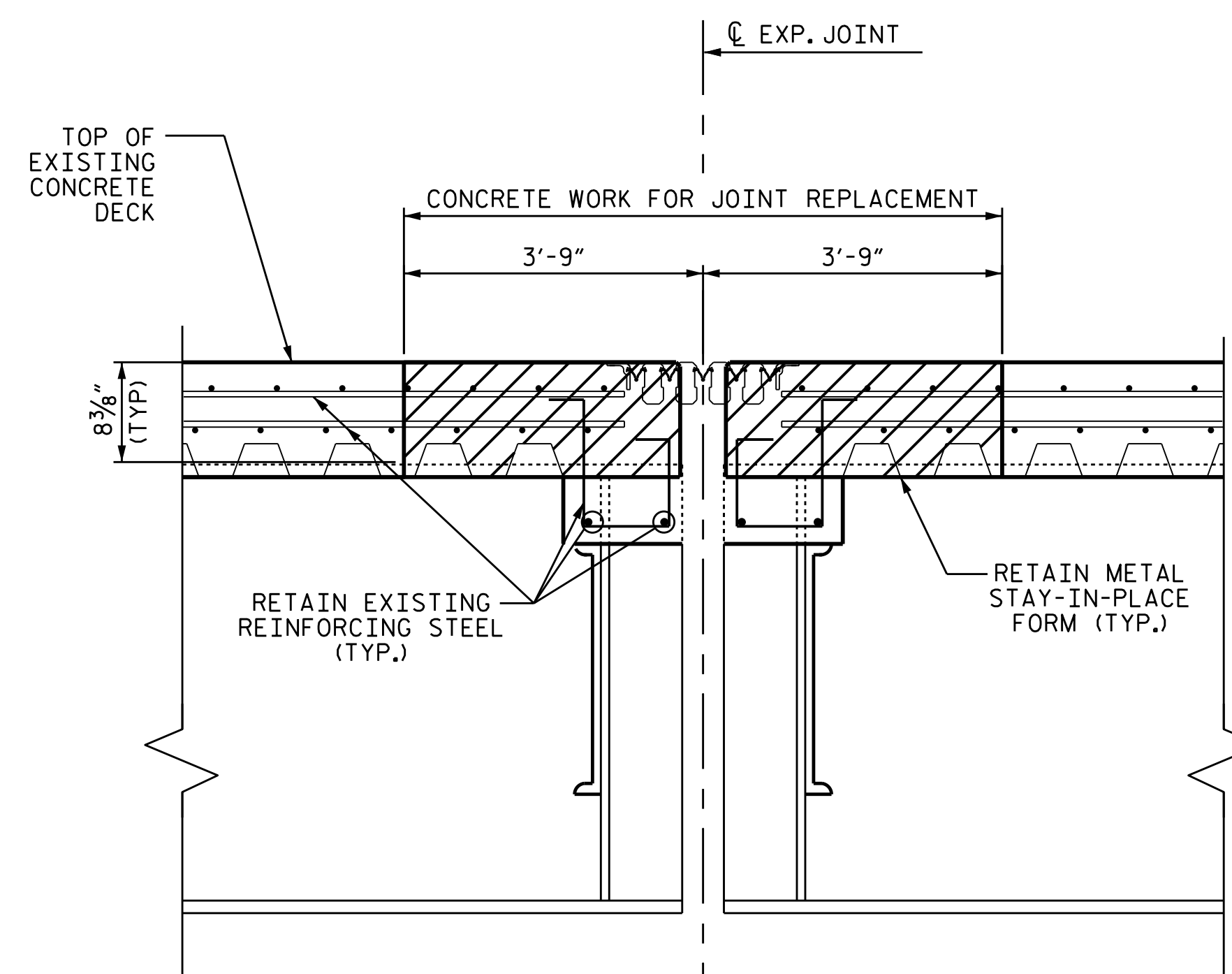

EXPANSION JOINT
(EXISTING JOINT DEMOLITION)

SECTION B-B

EXISTING CONCRETE TO BE REMOVED

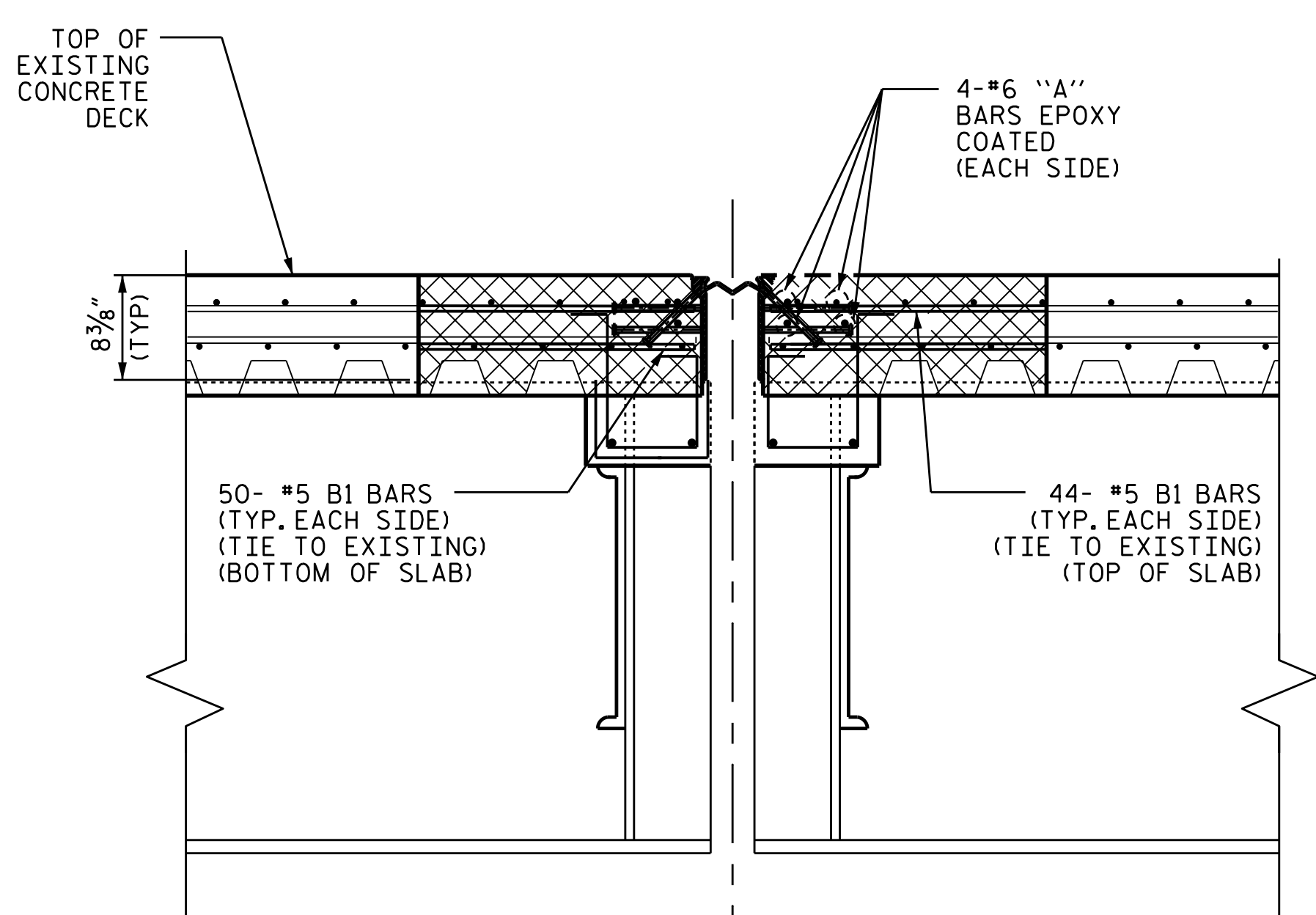

PROPOSED STRIP SEAL EXPANSION JOINT
(FOR DETAILS, SEE "STRIP SEAL EXPANSION JOINT DETAILS" SHEET)

SECTION B-B

NEW CONCRETE FOR DECK BUILD UP

NOTES:

EXISTING MODULAR EXPANSION JOINT DETAIL ARE SHOWN FOR INFORMATION ONLY. ACTUAL FIELD CONDITIONS MAY VARY. THE CONTRACTOR SHALL HAVE NO CLAIM WHATSOEVER AGAINST THE DEPARTMENT IF ACTUAL CONDITIONS VARY FROM WHAT IS SHOWN ON THESE PLANS.

THE CONTRACTOR SHALL HAVE A REPRESENTATIVE FROM THE JOINT MANUFACTURE PRESENT DURING INSTALLATION OF PROPOSED EXPANSION JOINT SEAL.

ALL EXPOSED ENDS OF CUT BARS SHALL BE COATED WITH EPOXY PRIOR TO THE NEW JOINT MATERIAL INSTALLATION.

THE CONTRACTOR SHALL PREPARE THE BOTTOM SURFACE OF BLOCK OUT TO BE PARALLEL WITH PLANE OF THE ROADWAY AND PROVIDE A UNIFORM SURFACE.

PROJECT NO. 15BPR.17
HALIFAX COUNTY
 BRIDGE NO. 410063

SHEET 1 OF 2

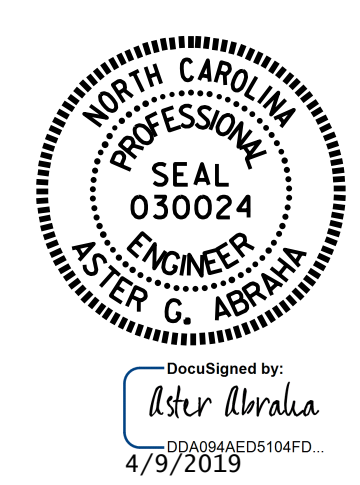

STATE OF NORTH CAROLINA
 DEPARTMENT OF TRANSPORTATION
 RALEIGH
 MODULAR JOINT
 REPLACEMENT
 BENTS 1 & 4

DRAWN BY : S. T. SANDOR DATE : 09/2018
 CHECKED BY : M. AHMED/A. G. ABRAHA DATE : 09/2018

DOCUMENT NOT CONSIDERED
 FINAL UNLESS ALL
 SIGNATURES COMPLETED

REVISIONS						SHEET NO.
NO.	BY:	DATE:	NO.	BY:	DATE:	S-11
1			3			TOTAL SHEETS
2			4			21