

PAYMENT FOR CLASS II AND CLASS III SURFACE PREP. BASED UPON SQUARE FEET OF ADDITIONAL DEMOLITION EQUIRED FOLLOWING HYDRO-DEMOLITION OF BRIDGE DECK, SEE "OVERLAY SURFACE PREPARATION" SPECIAL PROVISION.

AT THE TIME OF PREPARATION OF THESE PLANS, IT WAS NOT ANTICIPATED THAT CLASS III SURFACE PREPARATION AND CONCRETE REPAIRS WOULD BE REQUIRED. HOWEVER, IT MAY BE DETERMINED IN THE FIELD THAT CLASS III SURFACE PREPARATION AND CONCRETE REPAIRS, OR OTHER WORK WILL BE NECESSARY TO PROPERLY COMPLETE THE INTENDED BRIDGE PRESERVATION/ REHABILITATION WORK. THE CONTRACTOR SHALL BE PREPARED TO PERFORM SUCH WORK IN A TIMELY MANNER, AS DETERMINED IN THE FIELD. SUCH WORK SHALL BE CONSIDERED EXTRA WORK AND SHALL BE ADDRESSED AS PER ARTICLE 104-7 OF THE STANDARD SPECIFICATIONS. PROJECT SPECIAL PROVISIONS THAT OUTLINE REQUIREMENTS FOR THESE POTENTIAL ADDITIONAL WORK ITEMS HAVE BEEN PROVIDED IN PROJECT DOCUMENTS, BUT NO QUANTITIES HAVE BEEN LISTED. ACTUAL PAY ITEMS, QUANTITIES, AND COSTS WILL BE ESTABLISHED, AS REQUIRED, IF EXTRA WORK IS ENCOUNTERED.

SUMMARY OF QUANTITIES FOR APPROACH SLABS

	ESTIMATE	ACTUAL
SCARIFYING BRIDGE DECK	195.6 SY	
HYDRO-DEMOLITION OF BRIDGE DECK	195.6 SY	
CLASS II SURFACE PREPARATION	2.1 SY	
CLASS III SURFACE PREPARATION	0.0 SY	
GROOVING BRIDGE DECK	1,640.0 SF	
BRIDGE JOINT DEMOLITION	44.0 SF	
LATEX MODIFIED CONCRETE OVERLAY	6.8 CY	
PLACING AND FINISHING LATEX MODIFIED CONCRETE OVERLAY	195.6 SY	

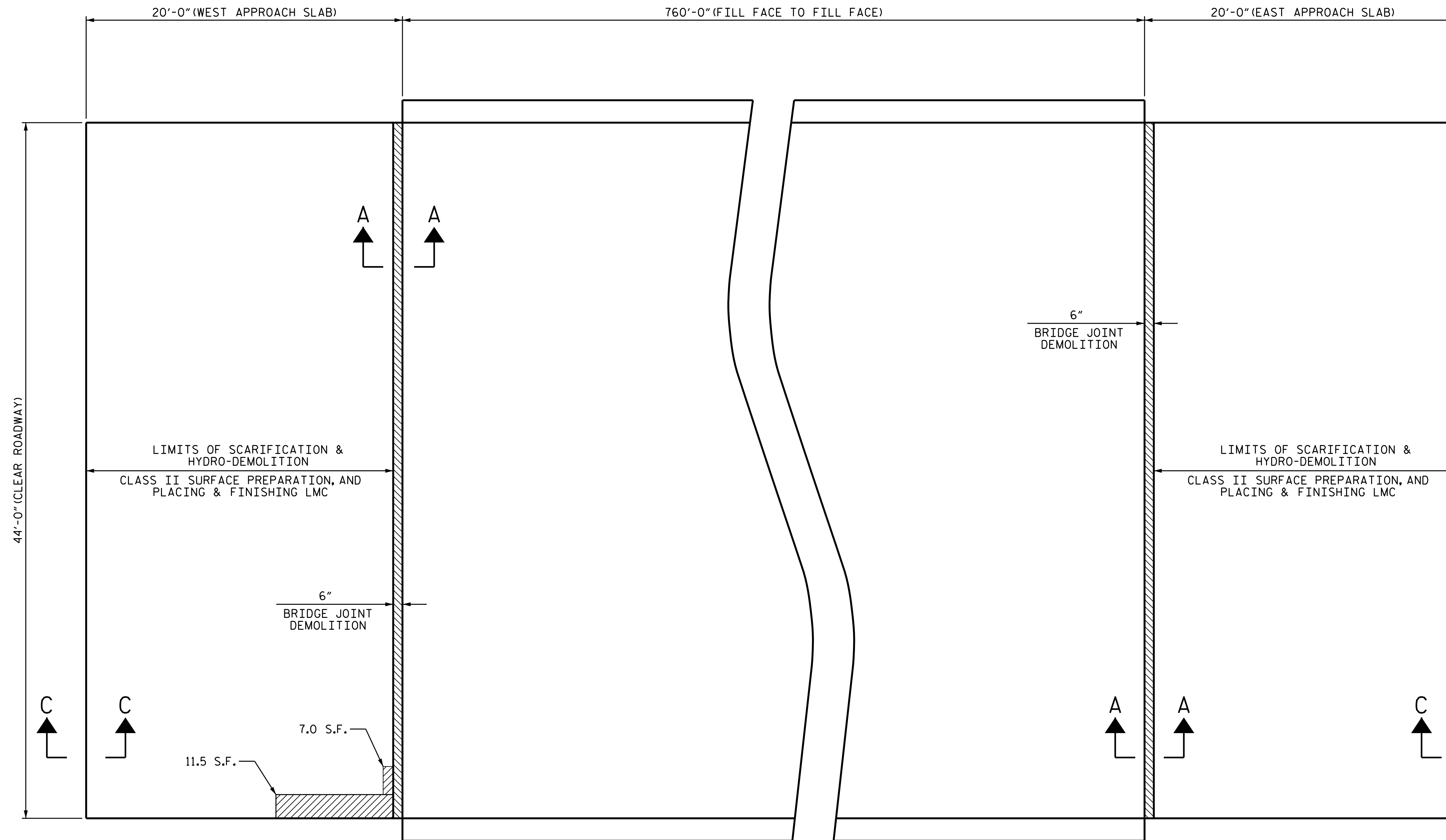

- SCARIFYING BRIDGE DECK
- APPROX. AREA CLASS II SURFACE PREPARATION
- BRIDGE JOINT DEMOLITION

PROJECT NO. 15BPR.17
HALIFAX COUNTY
 BRIDGE NO. 410063

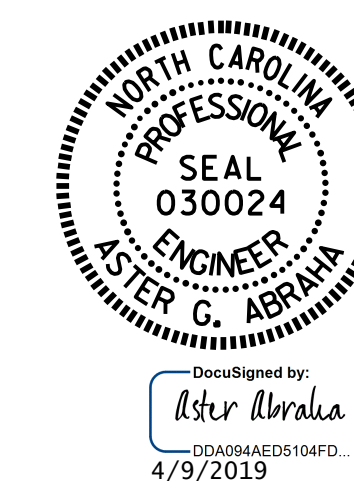

STATE OF NORTH CAROLINA
 DEPARTMENT OF TRANSPORTATION
 RALEIGH

**SURFACE PREPARATION
 APPROACH SLABS**

PLAN OF WEST AND EAST APPROACH
 (SEE SHEET NO. S-10 FOR SECTIONS A-A AND C-C)

DRAWN BY : S. T. SANDOR DATE : 04/2018
 CHECKED BY : M. K. BEARD DATE : 05/2018

DOCUMENT NOT CONSIDERED
 FINAL UNLESS ALL
 SIGNATURES COMPLETED

REVISIONS						SHEET NO.
NO.	BY:	DATE:	NO.	BY:	DATE:	S-9
1			3			TOTAL SHEETS
2			4			21