

TYPICAL SECTION
(EXISTING- LOOKING EAST)

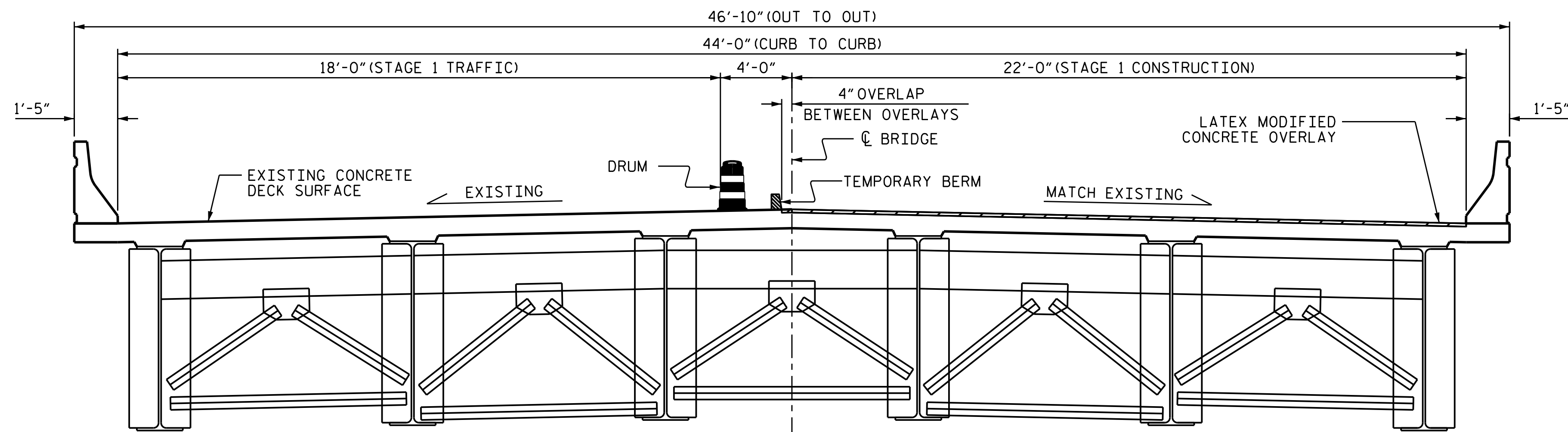

TYPICAL SECTION
(STAGE 1- LOOKING EAST)

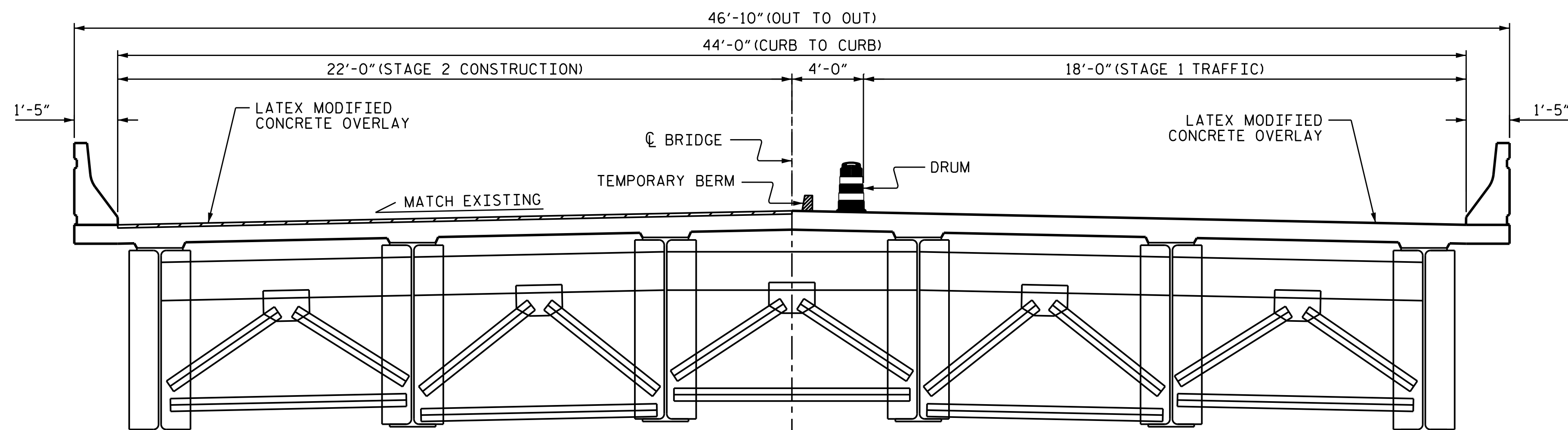

TYPICAL SECTION
(STAGE 2- LOOKING EAST)

NOTES:

WHEN PREPARING THE SURFACE FOR LMC OVERLAY ADJACENT TO THE PREVIOUSLY PLACED LMC STAGE, THE PREVIOUSLY PLACED LMC SHALL BE SAW-CUT TO THE FULL DEPTH OF THE LMC AT THE CENTERLINE OF THE BRIDGE AND ALL LMC IN THE 4" OVERLAP SHALL BE REMOVED WITH HAND TOOLS PRIOR TO PLACEMENT OF LMC IN THE SECOND STAGE.

THE WORK STAGING ON THIS PLAN SHEET INDICATES THAT THE RIGHT LANE LMC WORK IS PERFORMED FIRST, FOLLOWED BY THE LEFT LANE LMC WORK. THE CONTRACTOR MAY ELECT TO SEQUENCE THE WORK DIFFERENTLY, BUT THE DIMENSIONS OF THE WORK ZONE AND CLEAR ROADWAY AREAS SHALL MATCH THAT INDICATED ON THIS PLAN SHEET, RESPECTIVE TO THE LANE WHERE THE LMC WORK IS BEING PERFORMED.

SEE TRAFFIC MANAGEMENT PLANS FOR LANE WIDTHS, SEQUENCING AND OTHER TRAFFIC CONTROL MEASURES FOR STAGING OF OVERLAY SURFACE PREPARATION AND OVERLAY PLACEMENT.

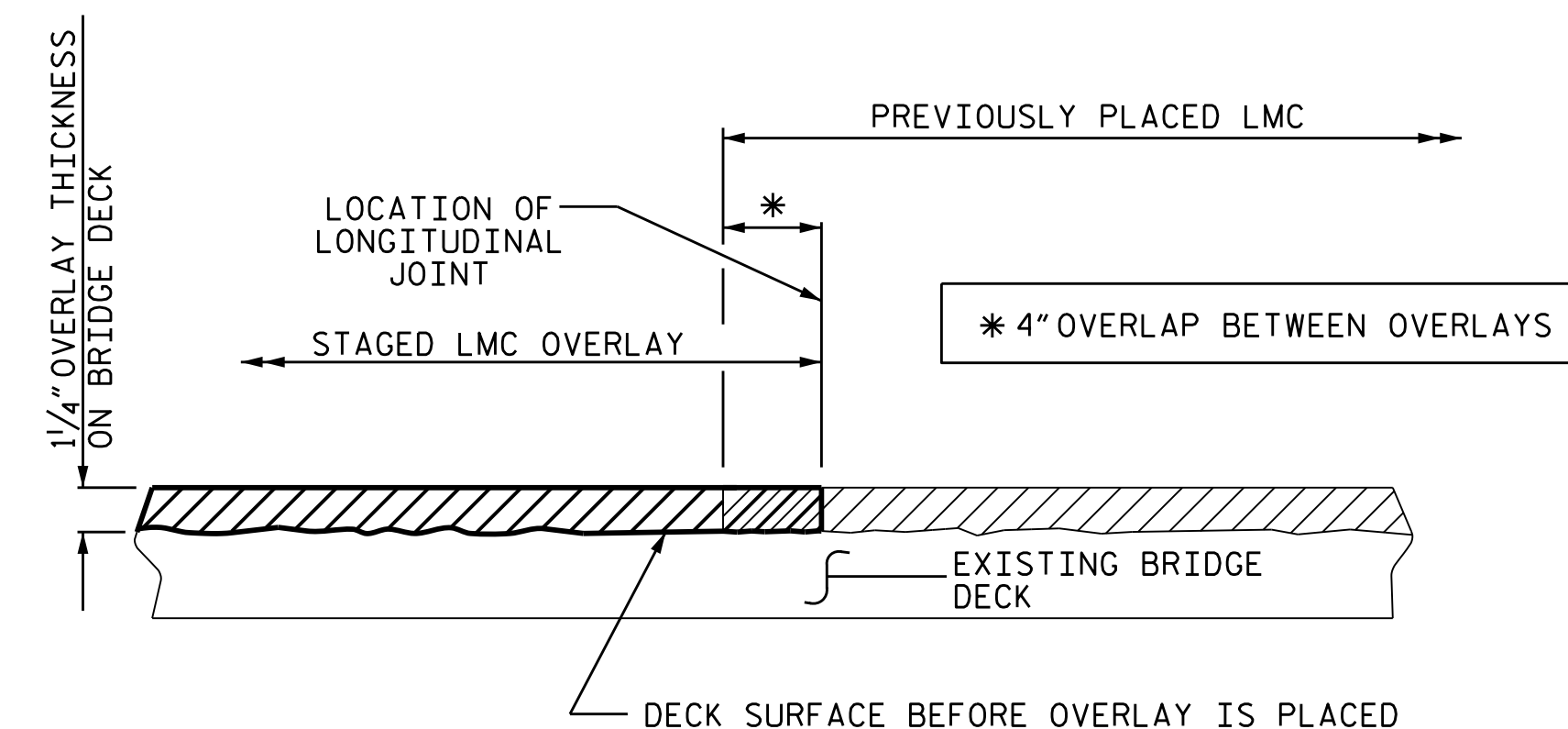

SECTION THRU DECK

STAGED LMC OVERLAY JOINT

(AS NEEDED)

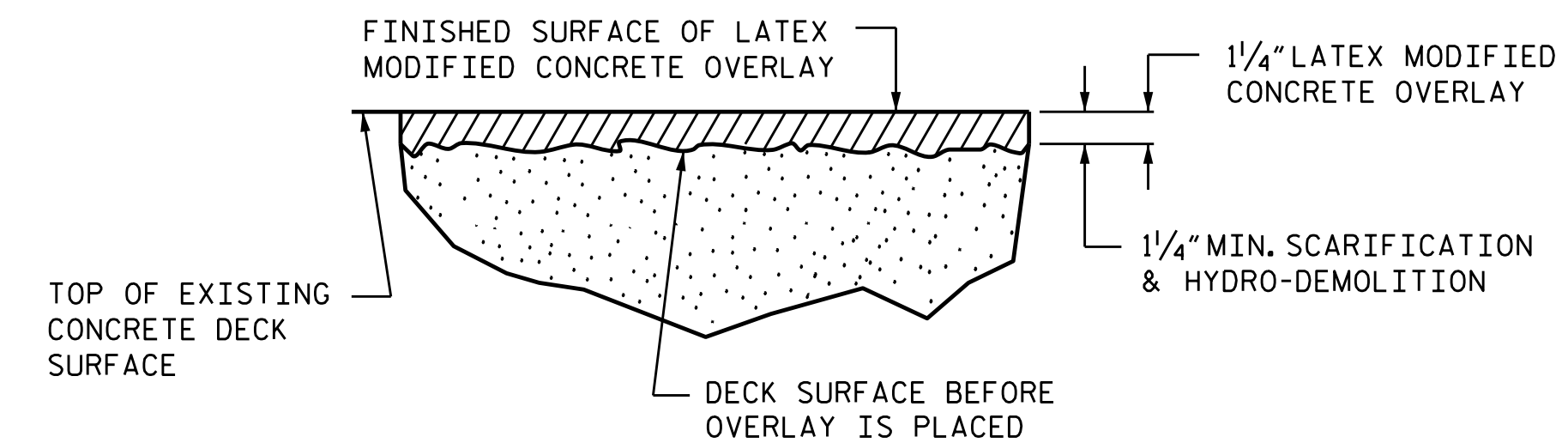

DETAIL FOR LATEX MODIFIED CONCRETE OVERLAY

(FINISHED SURFACE OF THE LATEX MODIFIED CONCRETE OVERLAY IS APPROX.)

PROJECT NO. 15BPR.17
 HALIFAX COUNTY
 BRIDGE NO. 410063

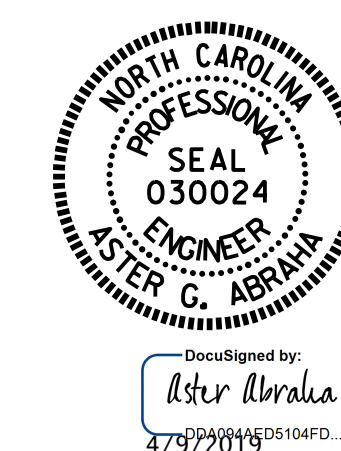

STATE OF NORTH CAROLINA
 DEPARTMENT OF TRANSPORTATION
 RALEIGH
 TYPICAL SECTION
 AND SURFACE
 PREPARATION DETAILS

DRAWN BY : S. T. SANDOR DATE : 08/2018
 CHECKED BY : M. K. BEARD DATE : 09/2018

DOCUMENT NOT CONSIDERED FINAL UNLESS ALL SIGNATURES COMPLETED

REVISIONS					
NO.	BY:	DATE:	NO.	BY:	DATE:
1			3		
2			4		

SHEET NO. S-3
 TOTAL SHEETS 21