

NOTES

- PROFILE INFORMATION IS TAKEN FROM ORIGINAL PLANS AND ROUTINE INSPECTION REPORT DATED, JANUARY 18, 2017.
- BRIDGE ORIENTATION CONFORMS TO EXISTING BRIDGE PLANS.

SCOPE OF WORK

- PARTIALLY REMOVE BRIDGE DECK CONCRETE BY SCARIFICATION AND HYDRO-DEMOLITION METHODS.
- DEMOLISH EXISTING BRIDGE DECK JOINTS.
- PERFORM DECK REPAIRS IN PREPARED AREAS.
- OVERLAY PREPARED BRIDGE DECK WITH LATEX MODIFIED CONCRETE.
- RECONSTRUCT BRIDGE JOINTS AND INSTALL STRIP SEALS AND POURABLE SILICONE JOINT SEALANT.
- GROOVE CONCRETE BRIDGE DECK.
- REPAIR SUBSTRUCTURE USING EPOXY RESIN INJECTION AND SHOTCRETE.
- PAINT EXISTING WEATHERING STEEL GIRDERS.
- MILL AND PAVE ASPHALT APPROACHES.

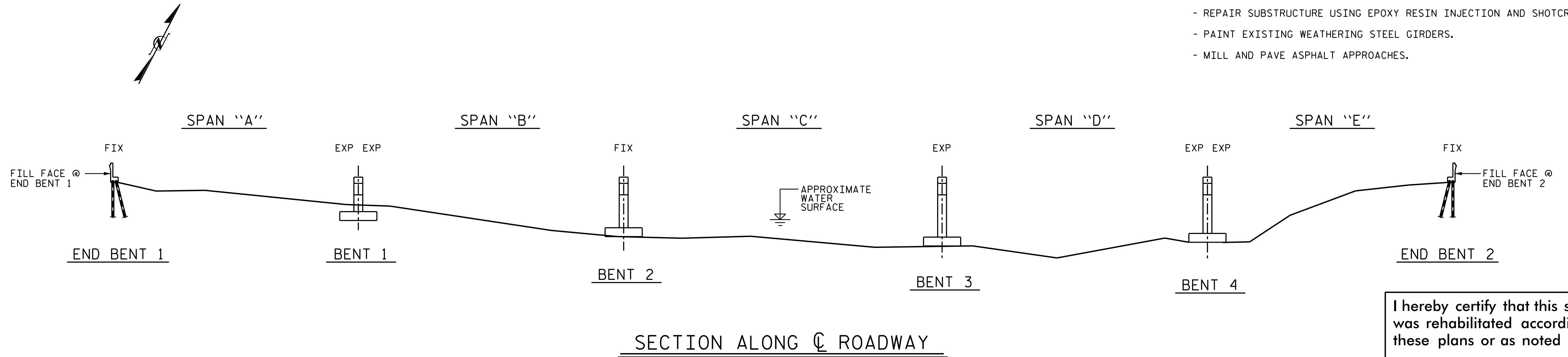

I hereby certify that this structure was rehabilitated according to these plans or as noted therein.

Resident Engineer _____ Date _____

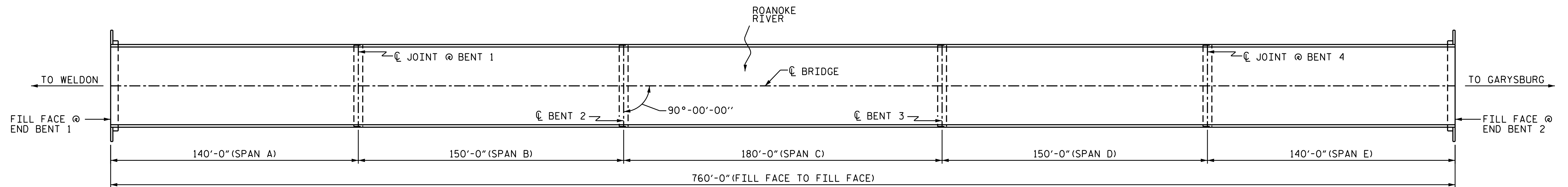

PLAN
(COLUMNS & FOOTINGS NOT SHOWN IN PLAN VIEW FOR CLARITY)

PROJECT NO. 15BPR.17
 HALIFAX COUNTY
 BRIDGE NO. 410063
 SHEET 1 OF 2

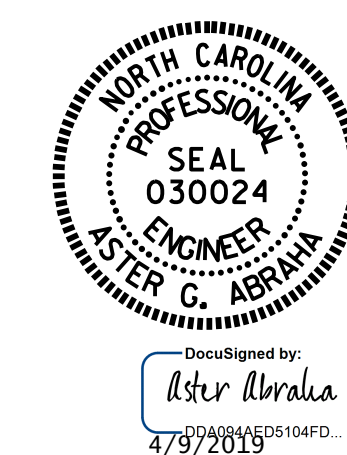

STATE OF NORTH CAROLINA
 DEPARTMENT OF TRANSPORTATION
 RALEIGH
GENERAL DRAWING
 FOR BRIDGE 63 ON
 US 158 / US 301
 OVER THE ROANOKE RIVER

DRAWN BY : S. T. SANDOR DATE : 01/2018
 CHECKED BY : M. K. BEARD DATE : 05/02/18

DOCUMENT NOT CONSIDERED FINAL UNLESS ALL SIGNATURES COMPLETED

REVISIONS						SHEET NO.
NO.	BY:	DATE:	NO.	BY:	DATE:	S-1
1			3			TOTAL SHEETS
2			4			21