

BILL OF MATERIAL FOR VERTICAL CONCRETE BARRIER RAIL						
BAR	BARS PER PAIR OF EXTERIOR UNITS 45' UNIT	TOTAL NO.	SIZE	TYPE	LENGTH	WEIGHT
*B12	40	40	#5	STR	22'-1"	921
*S4	108	108	#5	2	7'-2"	807
* EPOXY COATED REINFORCING STEEL						LBS. 1728
CLASS AA CONCRETE						CU.YDS. 11.5
TOTAL VERTICAL CONCRETE BARRIER RAIL						LN.FT. 90.25

CORED SLABS REQUIRED			
45' UNIT	NUMBER	LENGTH	TOTAL LENGTH
EXTERIOR C.S.	2	45'-0"	90'-0"
INTERIOR C.S.	9	45'-0"	405'-0"
TOTAL	11		495'-0"

DEAD LOAD DEFLECTION AND CAMBER	
45' CORED SLAB UNIT	3'-0" x 1'-9" 0.6" Ø L.R. STRAND
CAMBER (SLAB ALONE IN PLACE)	7/8" ↑
DEFLECTION DUE TO SUPERIMPOSED DEAD LOAD**	1/8" ↓
FINAL CAMBER	3/4" ↑

\*\* INCLUDES FUTURE WEARING SURFACE

BILL OF MATERIAL FOR ONE 45' CORED SLAB UNIT							
BAR	NUMBER	SIZE	TYPE	EXTERIOR UNIT LENGTH	EXTERIOR UNIT WEIGHT	INTERIOR UNIT LENGTH	INTERIOR UNIT WEIGHT
B5	4	#4	STR	23'-3"	62	23'-3"	62
S1	8	#5	3	4'-3"	35	4'-3"	35
S2	94	#4	3	5'-4"	335	5'-4"	335
*S3	54	#5	1	5'-7"	314		
REINFORCING STEEL					LBS. 432	432	
* EPOXY COATED REINFORCING STEEL					LBS. 314		
5000 P.S.I. CONCRETE					CU. YDS. 6.5	6.5	
0.6" Ø L.R. STRANDS					No. 13	13	

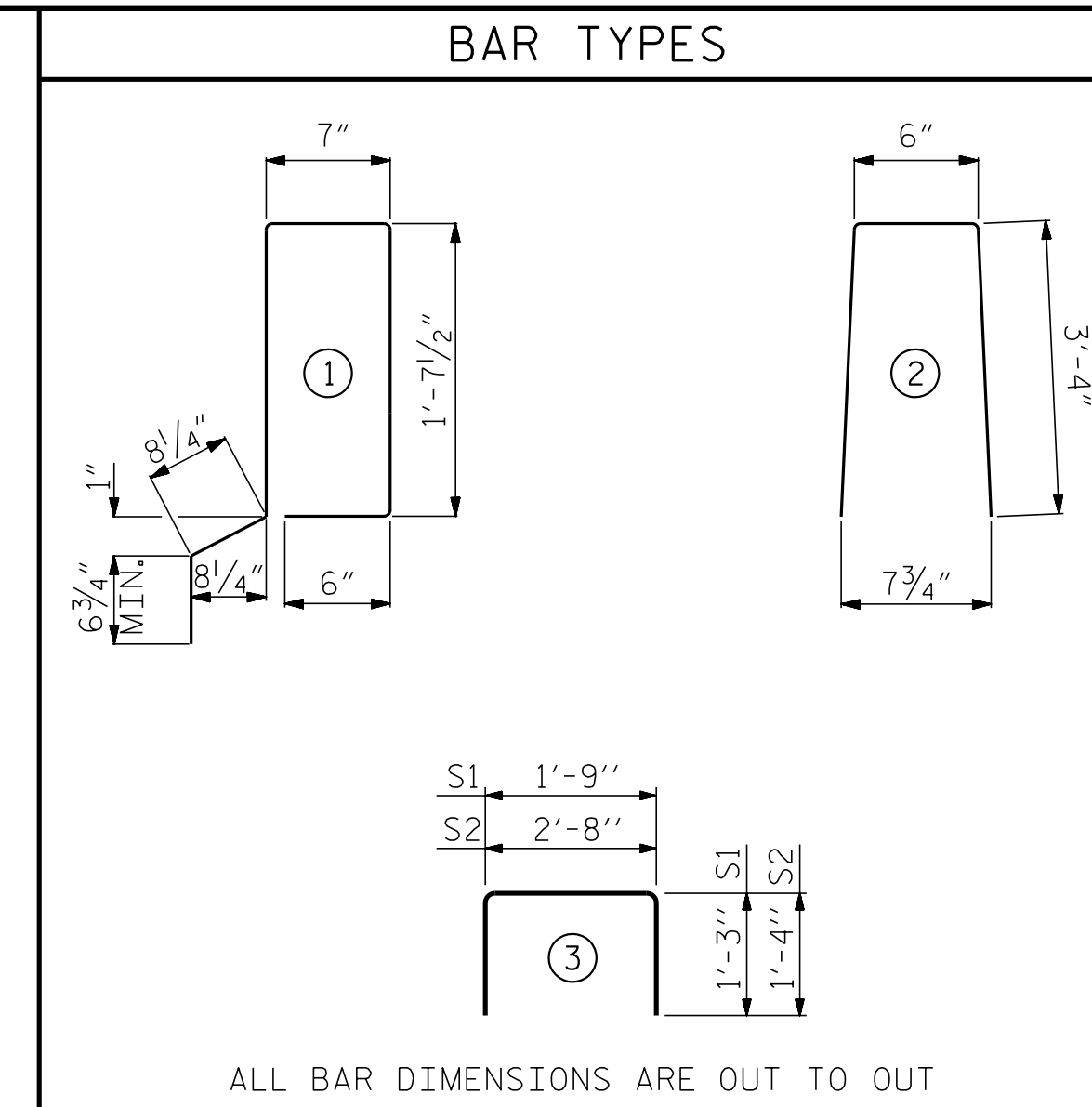

ALL BAR DIMENSIONS ARE OUT TO OUT

GUTTERLINE ASPHALT THICKNESS & RAIL HEIGHT		
	ASPHALT OVERLAY THICKNESS @ MID-SPAN	RAIL HEIGHT @ MID-SPAN
45' UNITS	2"	3'-8"
55' UNITS	1 13/16"	3'-7 13/16"

CONCRETE RELEASE STRENGTH	
UNIT	PSI
45' UNITS	4000
55' UNITS	4900

GRADE 270 STRANDS	
	0.6" Ø L.R.
AREA ( SQUARE INCHES )	0.217
ULTIMATE STRENGTH ( LBS. PER STRAND )	58,600
APPLIED PRESTRESS ( LBS. PER STRAND )	43,950

BILL OF MATERIAL FOR VERTICAL CONCRETE BARRIER RAIL						
BAR	BARS PER PAIR OF EXTERIOR UNITS 55' UNIT	TOTAL NO.	SIZE	TYPE	LENGTH	WEIGHT
*B14	40	40	#5	STR	27'-1"	1130
*S4	128	128	#5	2	7'-2"	957
* EPOXY COATED REINFORCING STEEL						LBS. 2087
CLASS AA CONCRETE						CU.YDS. 14.1
TOTAL VERTICAL CONCRETE BARRIER RAIL						LN.FT. 110.25

CORED SLABS REQUIRED			
55' UNIT	NUMBER	LENGTH	TOTAL LENGTH
EXTERIOR C.S.	2	55'-0"	110'-0"
INTERIOR C.S.	9	55'-0"	495'-0"
TOTAL	11		605'-0"

DEAD LOAD DEFLECTION AND CAMBER	
55' CORED SLAB UNIT	3'-0" x 1'-9" 0.6" Ø L.R. STRAND
CAMBER (SLAB ALONE IN PLACE)	1 1/2" ↑
DEFLECTION DUE TO SUPERIMPOSED DEAD LOAD**	3/8" ↓
FINAL CAMBER	1 1/8" ↑

\*\* INCLUDES FUTURE WEARING SURFACE

BILL OF MATERIAL FOR ONE 55' CORED SLAB UNIT							
BAR	NUMBER	SIZE	TYPE	EXTERIOR UNIT LENGTH	EXTERIOR UNIT WEIGHT	INTERIOR UNIT LENGTH	INTERIOR UNIT WEIGHT
B7	4	#4	STR	28'-3"	75	28'-3"	75
S1	8	#5	3	4'-3"	35	4'-3"	35
S2	114	#4	3	5'-4"	406	5'-4"	406
*S3	64	#5	1	5'-7"	373		
REINFORCING STEEL					LBS. 516	516	
* EPOXY COATED REINFORCING STEEL					LBS. 373		
6500 P.S.I. CONCRETE					CU. YDS. 7.8	7.8	
0.6" Ø L.R. STRANDS					No. 19	19	

PROJECT NO. BR-0111  
 EDGEcombe COUNTY  
 STATION: 16+80.00 -L-

SHEET 5 OF 5

ASSEMBLED BY : J. PENDERGRAFT DATE : 6-19  
 CHECKED BY : J. DILWORTH DATE : 8-19  
 DRAWN BY : DGE 5/09  
 CHECKED BY : BCH 6/09

REV. 5/18 MAA/THC

DOCUMENT NOT CONSIDERED FINAL  
 UNLESS ALL SIGNATURES COMPLETED

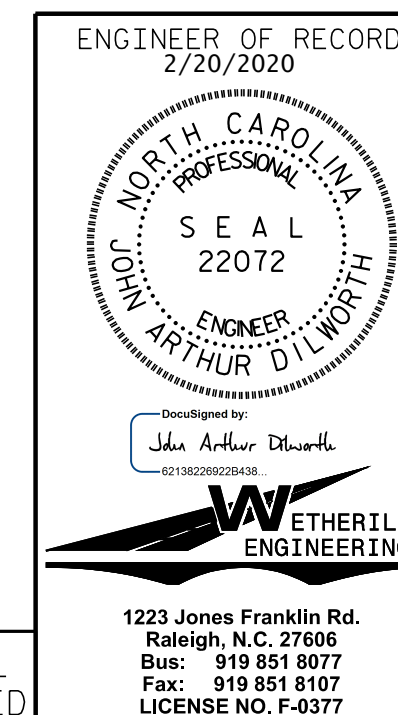

REVISIONS						SHEET NO.
NO.	BY:	DATE:	NO.	BY:	DATE:	
1			3			S01-9
2			4			TOTAL SHEETS 18

STD. NO. 21" PCS3-33-90S

P:\2019\1910401 BR-0111\Structures\DNBR\IDG 5\BR0111\_BR#5\_STR\_CS.dgn  
 12/18/2019 2:27:38 PM