

P:\2019\1910401_BR0111\Structures\DNBR\ID6E_5\BR0111_BR#5_STR_PS.dgn
 12/18/2019 2:13:24 PM

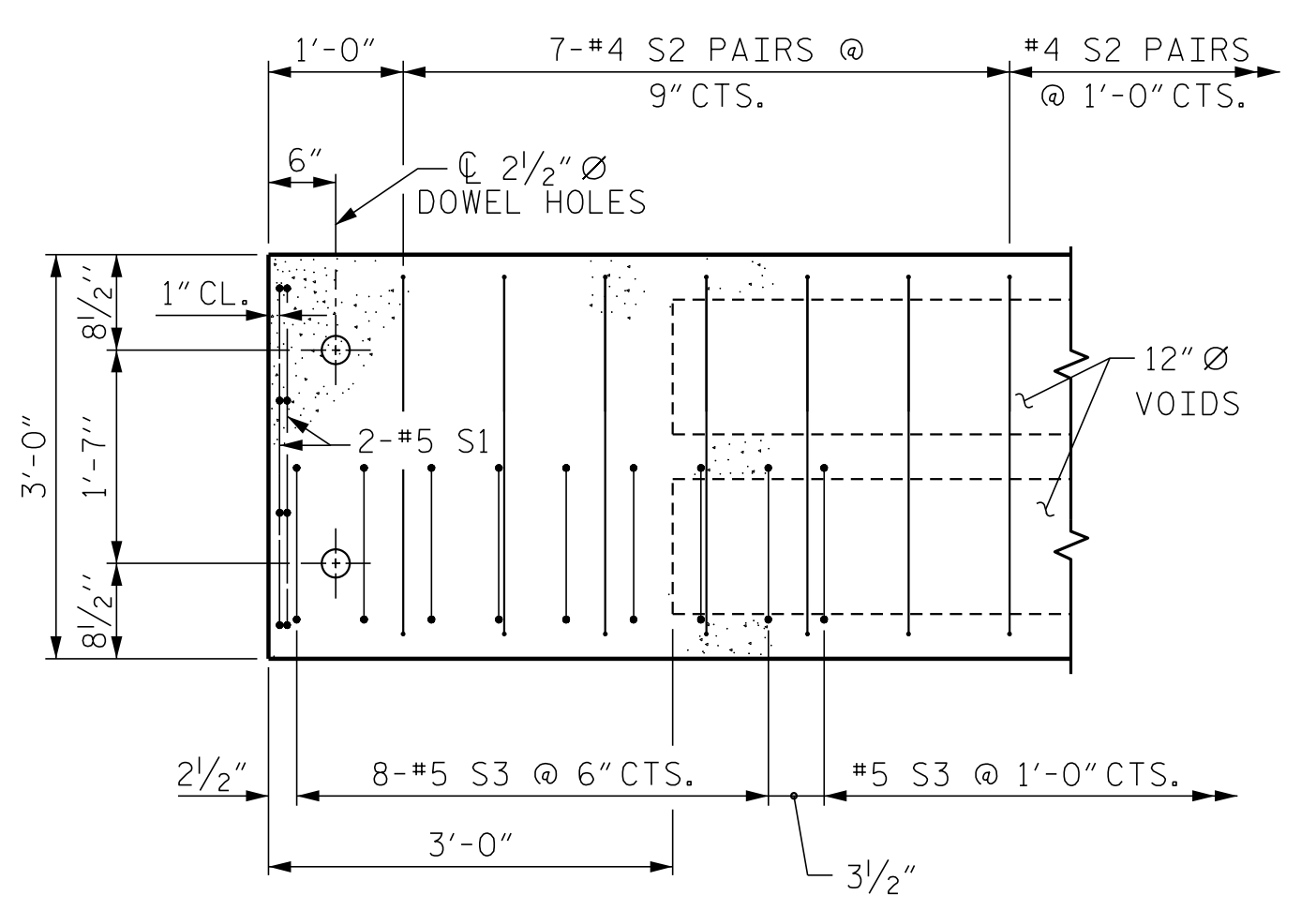
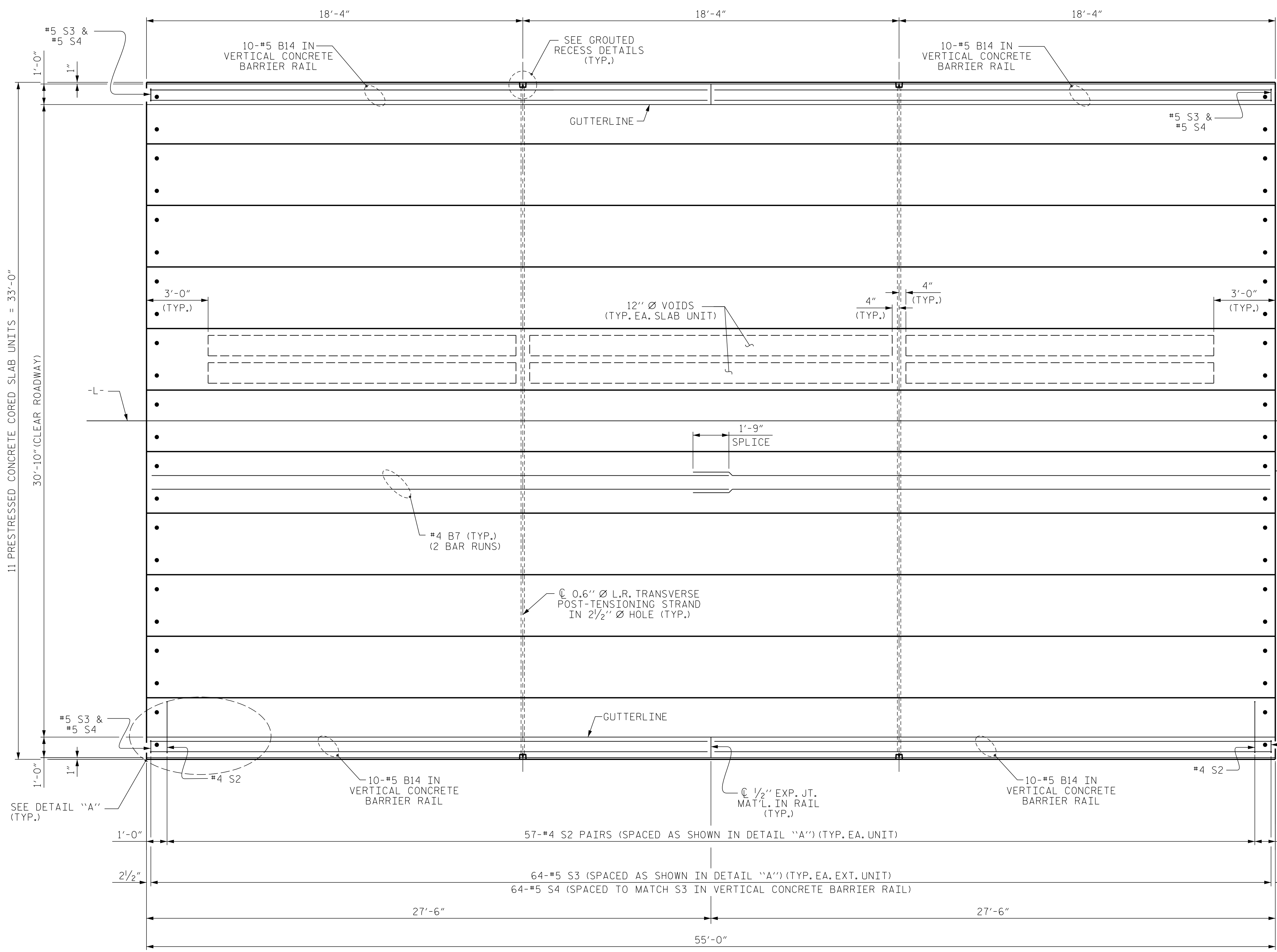

DETAIL "A"
 (TYPICAL EACH END OF UNIT)
 NOTE: EXTERIOR UNIT SHOWN - INTERIOR UNIT SIMILAR EXCEPT OMIT #5 S3 BARS.

PLAN OF UNIT

PROJECT NO. BR-0111
EDGEcombe COUNTY
 STATION: 16+80.00 -L-
 SHEET 2 OF 5

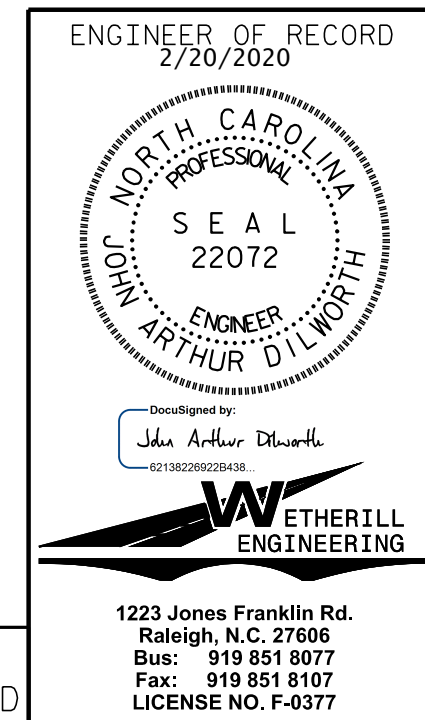

STATE OF NORTH CAROLINA DEPARTMENT OF TRANSPORTATION RALEIGH					
PLAN OF 55' UNIT 30'-10" CLEAR ROADWAY 90° SKEW SPAN A					
REVISIONS					
NO.	BY:	DATE:	NO.	BY:	DATE:
1			3		
2			4		
					SHEET NO. S01-6
					TOTAL SHEETS 18

ASSEMBLED BY : J. PENDERGRAFT	DATE : 7-19
CHECKED BY : J. DILWORTH	DATE : 8-19
DRAWN BY : DCE 3/09	REV. 12/5/11 MAA/AAC
CHECKED BY : BCH 3/09	REV. 8/14 MAA/TMG

DOCUMENT NOT CONSIDERED FINAL
UNLESS ALL SIGNATURES COMPLETED

1223 Jones Franklin Rd.
 Raleigh, N.C. 27606
 Bus: 919 851 8077
 Fax: 919 851 8107
 LICENSE NO. F-0377

STD. NO. 21"PCS_33_90S_55L