

**NOTES:**

THE CONTRACTOR SHALL CUT THE EXISTING #5 "S" REBARS EXTENDING INTO THE BARRIER FROM THE DECK AND THE LONGITUDINAL #5 REBAR WITHIN THE LIMIT OF THE PROPOSED RUBBER PLATE JOINT. ALL EXPOSED ENDS OF THESE BARS SHALL BE COATED WITH EPOXY PRIOR TO THE NEW JOINT MATERIAL INSTALLATION.

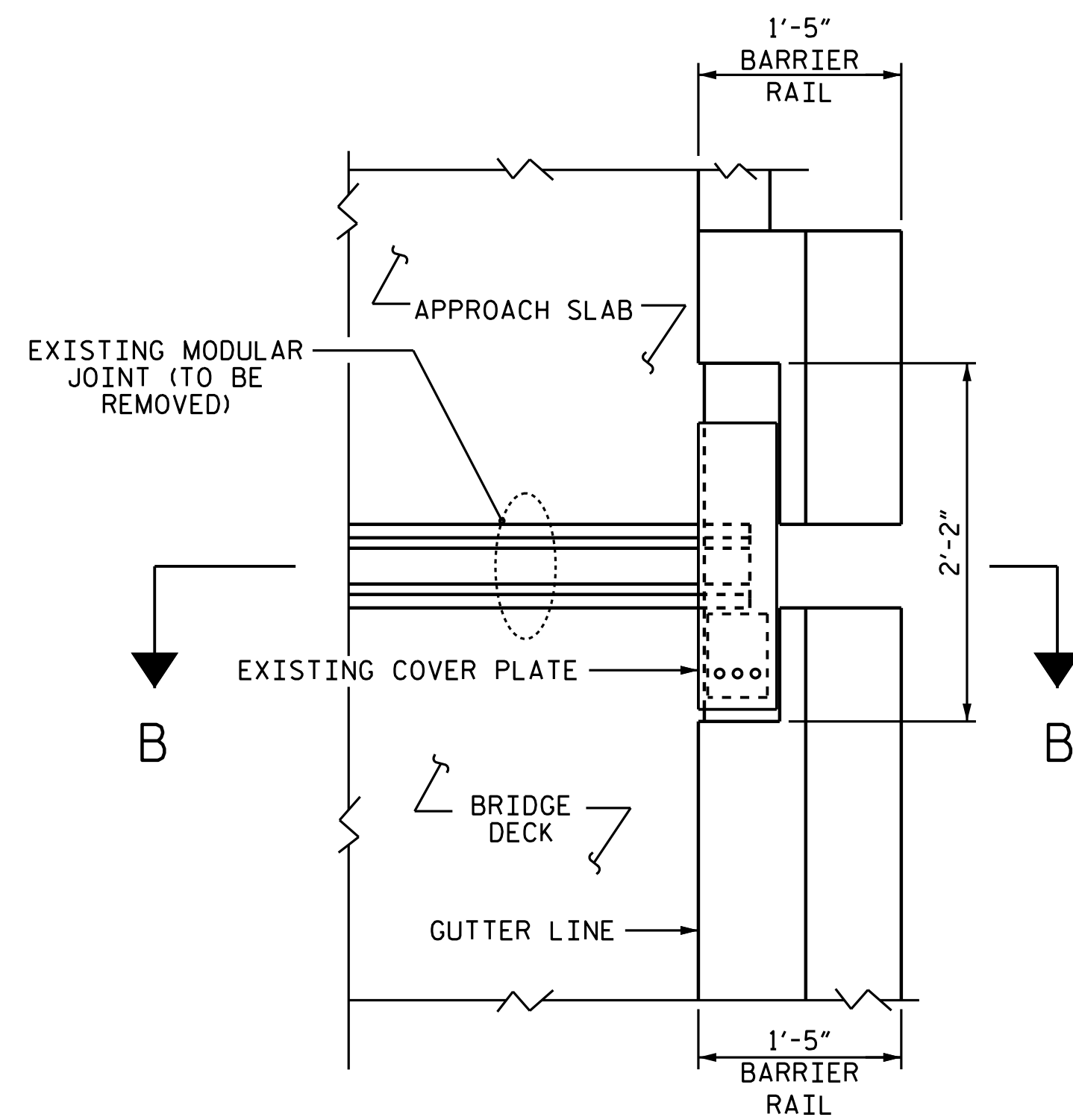

**PLAN OF EXISTING MODULAR EXPANSION JOINT SEAL**

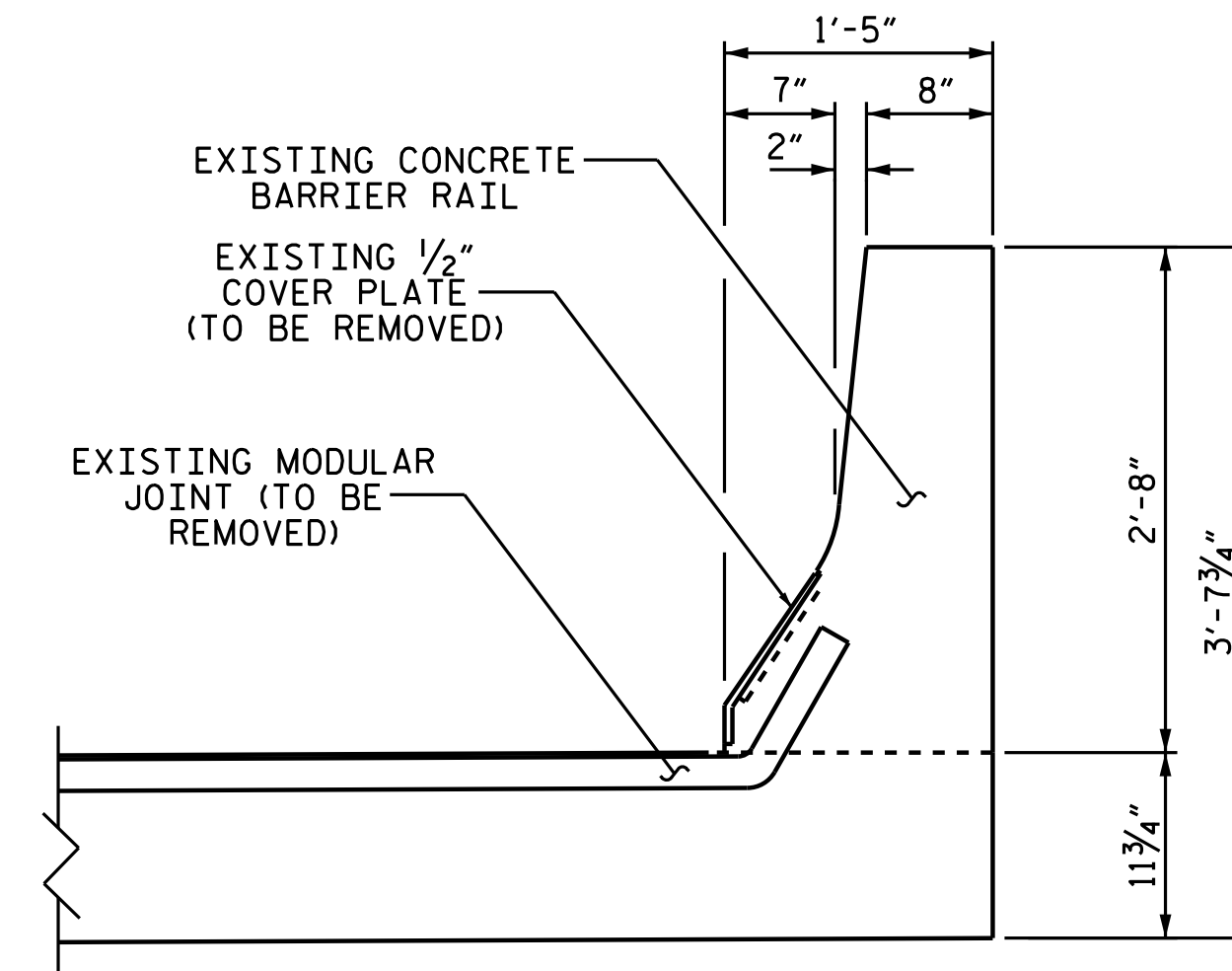

**SECTION B-B**

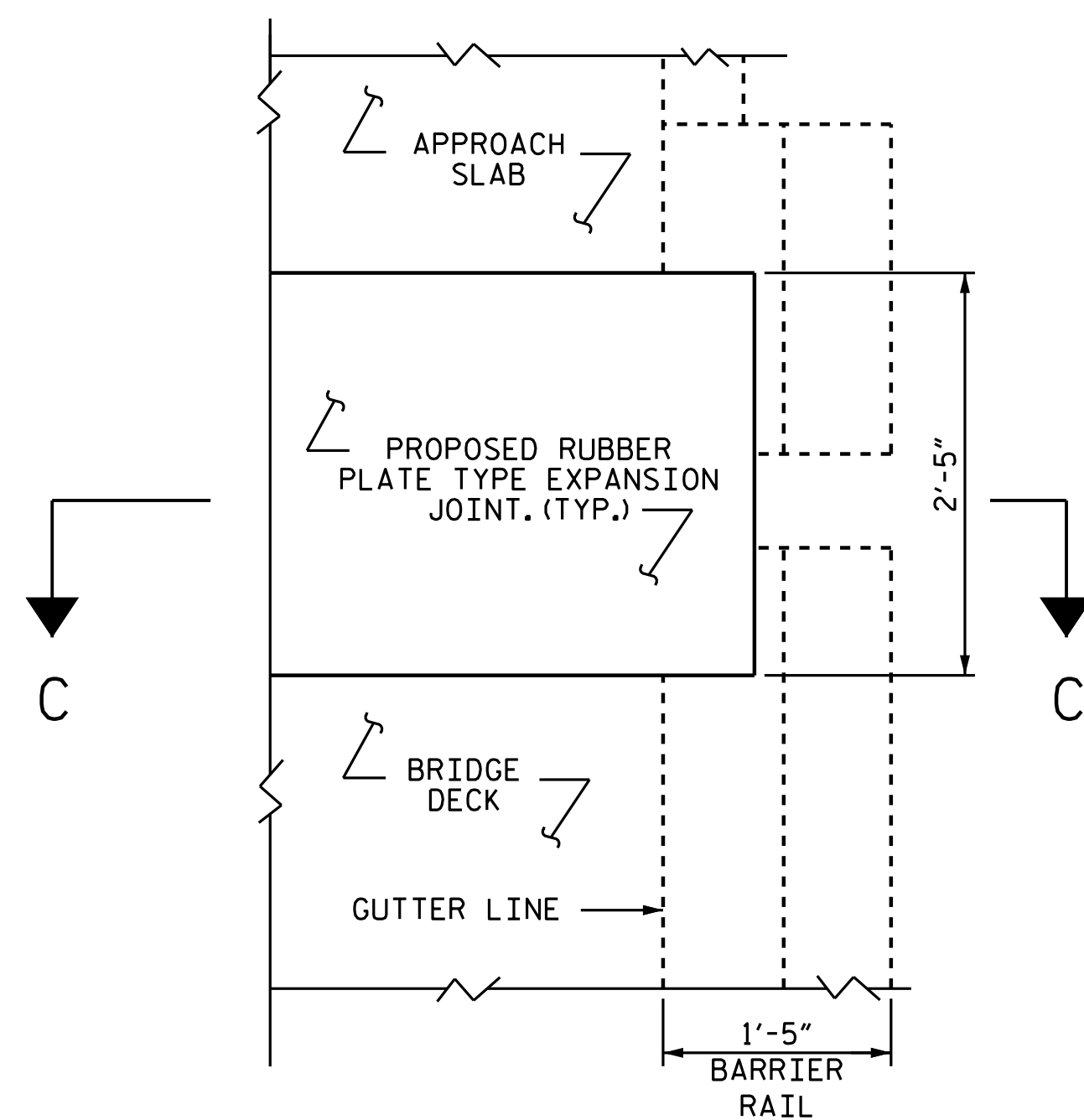

**PLAN OF PROPOSED EXPANSION JOINT SEAL**

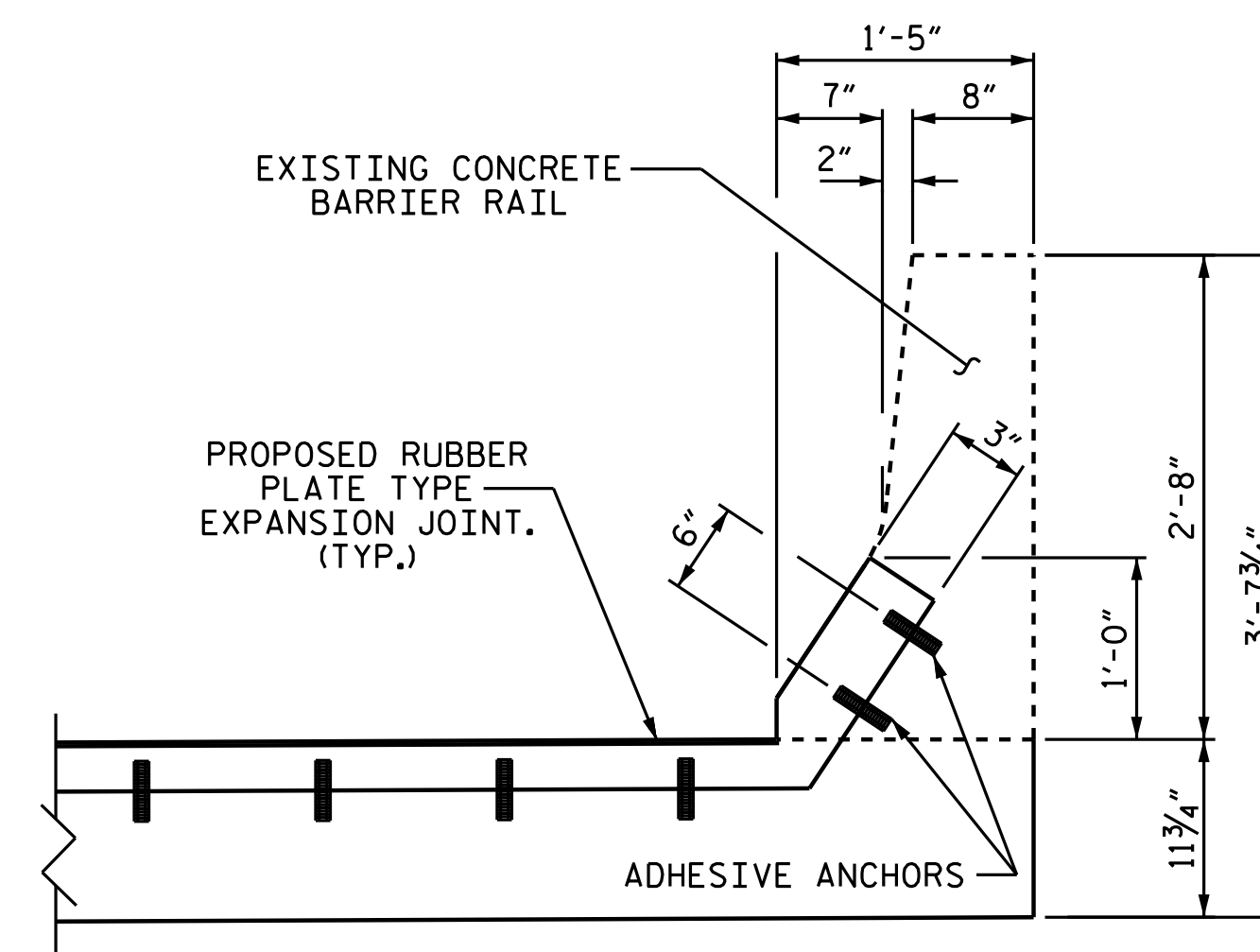

**SECTION C-C**  
(THE NEW RUBBER PLATE BRIDGE JOINT SHALL BE TURNED UP AND FLUSH WITH THE FACE OF THE BARRIER)

PROJECT NO. I-5795  
FORSYTH COUNTY  
 BRIDGE NO. 330509

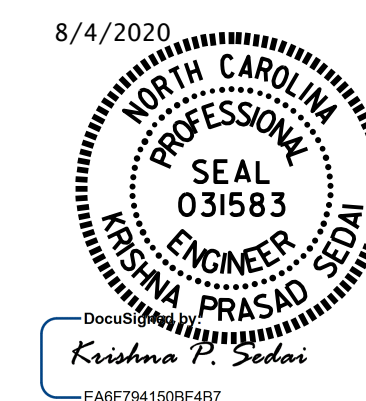

STATE OF NORTH CAROLINA  
 DEPARTMENT OF TRANSPORTATION  
 RALEIGH  
**JOINT DETAIL AT  
 THE BARRIER RAIL  
 END BENT 2  
 END BENT 1 SIMILAR**

DRAWN BY : A. SORSENGINH DATE : 5/2018  
 CHECKED BY : K. P. SEDAI DATE : 6/2018

DOCUMENT NOT CONSIDERED  
 FINAL UNLESS ALL  
 SIGNATURES COMPLETED

REVISIONS						SHEET NO.
NO.	BY:	DATE:	NO.	BY:	DATE:	S21-11
1			3			TOTAL SHEETS
2			4			11