

NOTES

PROFILE INFORMATION IS TAKEN FROM THE ORIGINAL PLANS AND THE ROUTINE INSPECTION REPORT DATED 9/11/2018.

BRIDGE ORIENTATION CONFORMS TO EXISTING BRIDGE PLANS.

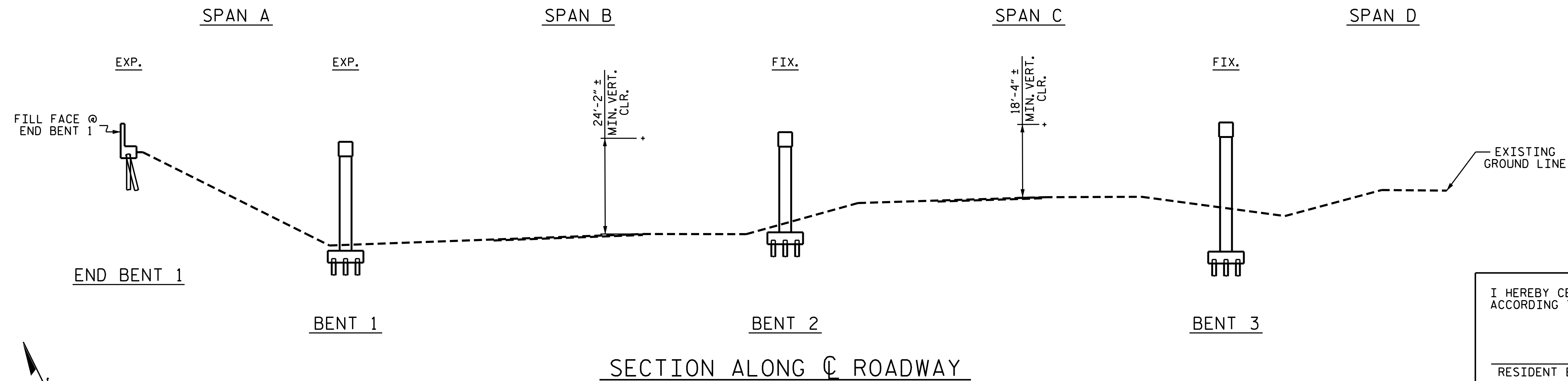

I HEREBY CERTIFY THAT THIS STRUCTURE WAS REHABILITATED ACCORDING TO THESE PLANS OR AS NOTED HEREIN.

RESIDENT ENGINEER _____ DATE _____

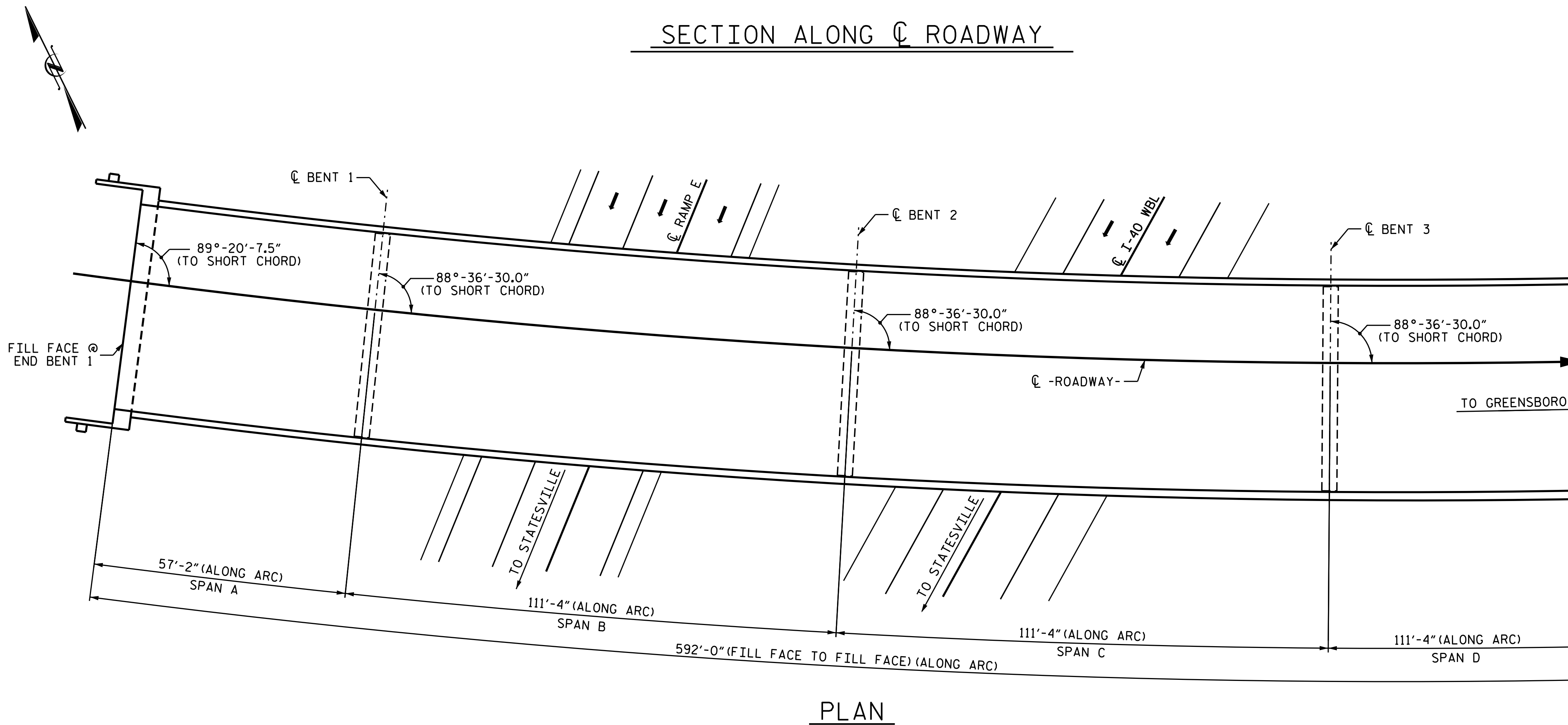

SCOPE OF WORK

- SURFACE PREPARATION AND PAINTING OF WEATHERING STEEL GIRDER ENDS AND BEARINGS.
- PREPARE CONCRETE DECK SURFACE BY SHOTBLASTING.
- APPLY SILANE DECK TREATMENT.
- REMOVE EXISTING MODULAR EXPANSION JOINT AND REPLACE WITH TRANSFLEX JOINT.
- REMOVE DEBRIS FROM TOP OF EXISTING END BENT CAPS AND APPLY EPOXY COATING.

PROJECT NO. I-5795
FORSYTH COUNTY
 BRIDGE NO. 330444

SHEET 1 OF 2

STATE OF NORTH CAROLINA
 DEPARTMENT OF TRANSPORTATION
 RALEIGH

GENERAL DRAWING
 FOR BRIDGE ON
 US 421 SBL RAMP
 OVER I-40 AND I-40 BUS

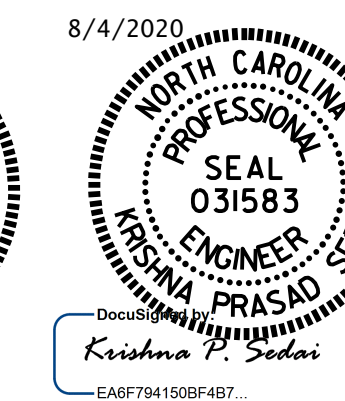
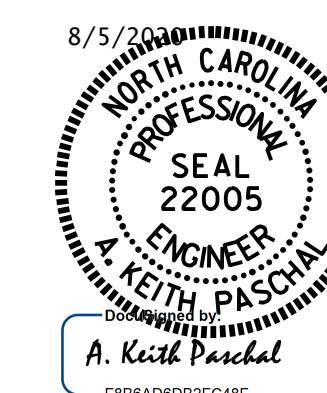

DRAWN BY : A. SORSENGINH DATE : 3/2018
 CHECKED BY : M. G. SHAIKH DATE : 6/2018

DOCUMENT NOT CONSIDERED FINAL UNLESS ALL SIGNATURES COMPLETED

REVISIONS						SHEET NO.
NO.	BY:	DATE:	NO.	BY:	DATE:	S17-01
1			3			TOTAL SHEETS
2			4			10