

SECTION ALONG ORIGINAL GRADE LINE

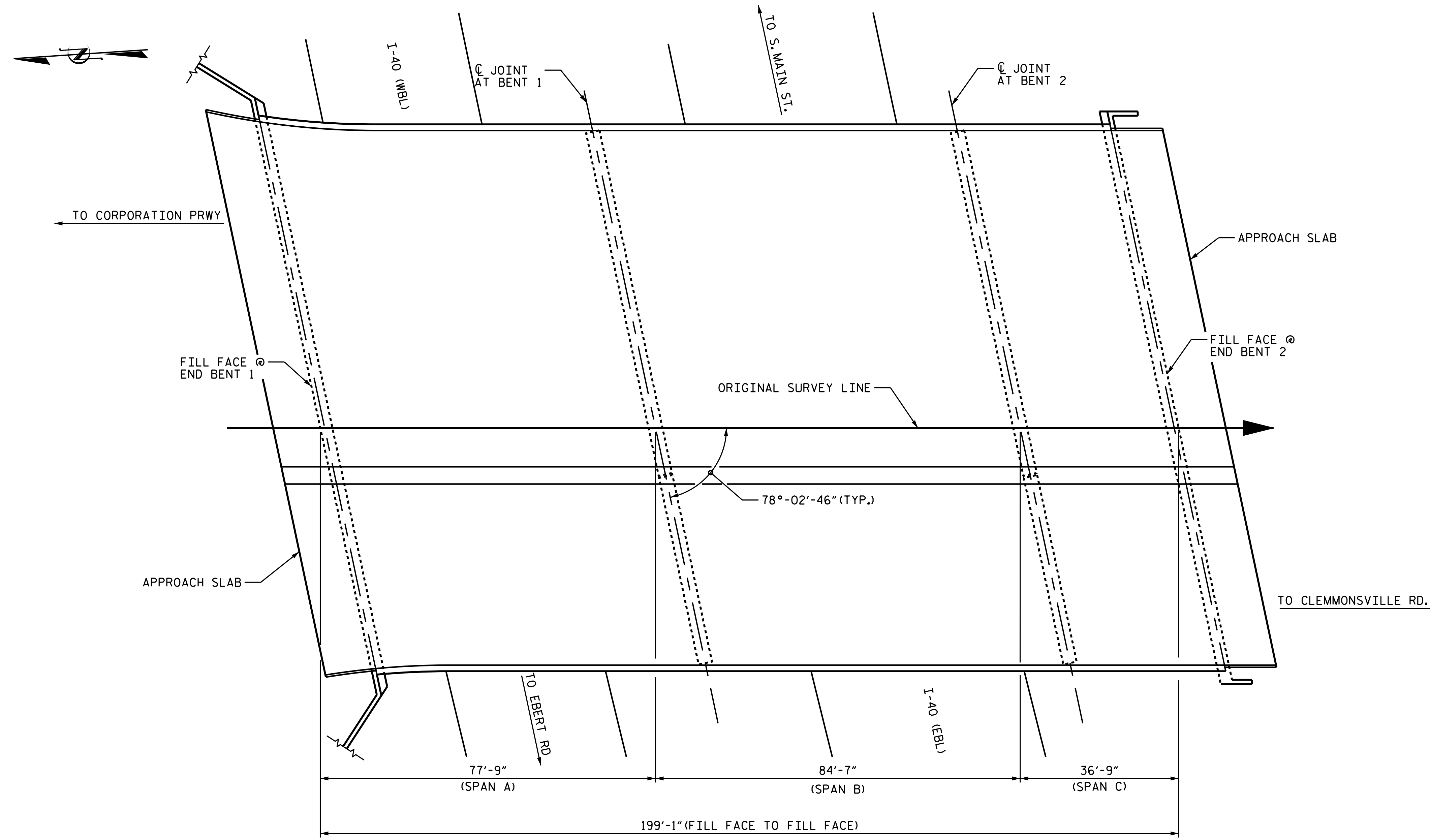

PLAN

NOTES

GENERAL DRAWING INFORMATION IS TAKEN FROM THE ORIGINAL PLANS AND THE ROUTINE INSPECTION REPORT DATED 9/9/2019.  
BRIDGE ORIENTATION CONFORMS TO THE EXISTING BRIDGE PLANS.

SCOPE OF WORK

- PARTIALLY REMOVE TOP OF BRIDGE DECK CONCRETE BY SCARIFICATION AND SHOTBLASTING METHODS.
- OVERLAY PREPARED TOP OF BRIDGE DECK WITH POLYESTER POLYMER CONCRETE (PPC).
- REMOVE EXISTING JOINT MATERIAL AND INSTALL POURABLE SILICONE JOINTS.
- GROOVE PPC BRIDGE DECK.
- CLEAN AND PAINT EXISTING WEATHERING STEEL BEAM ENDS.
- REMOVE DEBRIS FROM TOP OF EXISTING END BENT AND BENT CAPS, AND APPLY EPOXY COATING.
- REMOVE UNSOUND CONCRETE AND PROPERLY PREPARE EXISTING END BENTS AND BENT AREAS FOR SHOTCRETE AND CONCRETE REPAIRS.
- PROPERLY PREPARE SPALLED AREAS IN EXISTING END BENTS AND BENTS, AND PERFORM SHOTCRETE AND CONCRETE REPAIRS.
- CLEAN AND PAINT EXISTING STEEL BEARINGS.

I HEREBY CERTIFY THAT THIS STRUCTURE WAS REHABILITATED ACCORDING TO THESE PLANS OR AS NOTED HEREIN.

RESIDENT ENGINEER \_\_\_\_\_ DATE \_\_\_\_\_

PROJECT NO. I-5795  
FORSYTH COUNTY  
 BRIDGE NO. 330454

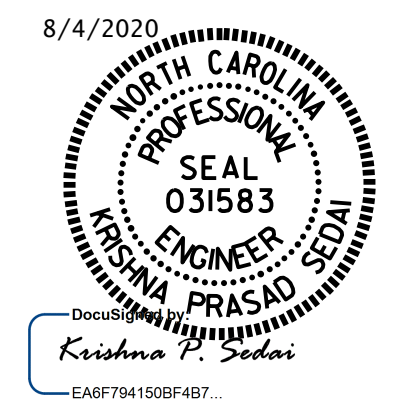
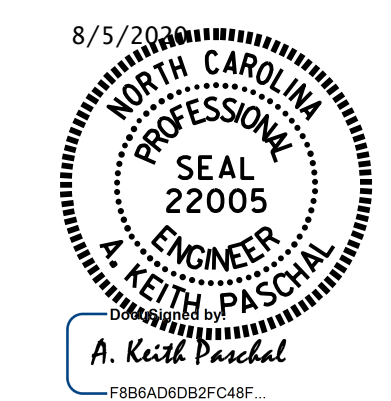

STATE OF NORTH CAROLINA  
 DEPARTMENT OF TRANSPORTATION  
 RALEIGH

GENERAL DRAWING  
 FOR  
 BRIDGE ON NC-150  
 OVER I-40

DRAWN BY : C. RUIZ DATE : 08/2019  
 CHECKED BY : E. BAYISSA DATE : 04/2020

DOCUMENT NOT CONSIDERED  
 FINAL UNLESS ALL  
 SIGNATURES COMPLETED

REVISIONS						SHEET NO.
NO.	BY:	DATE:	NO.	BY:	DATE:	S5-01
1			3			TOTAL SHEETS
2			4			4