

NOTE:
 SEE TRANSPORTATION MANAGEMENT PLANS FOR LANE WIDTHS, SEQUENCING, AND OTHER TRAFFIC CONTROL MEASURES FOR STAGING OF OVERLAY SURFACE PREPARATION AND POLYESTER POLYMER CONCRETE PLACEMENT.

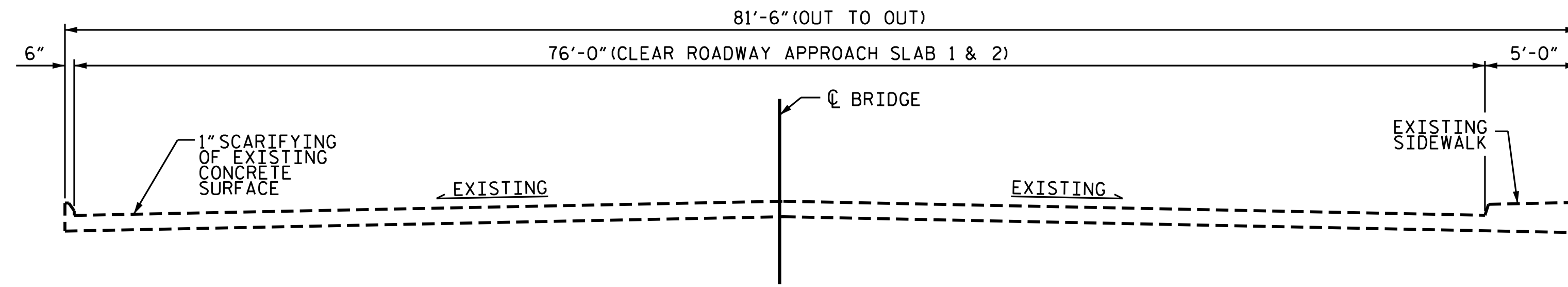

TYPICAL SECTION - APPROACH SLAB
(EXISTING)

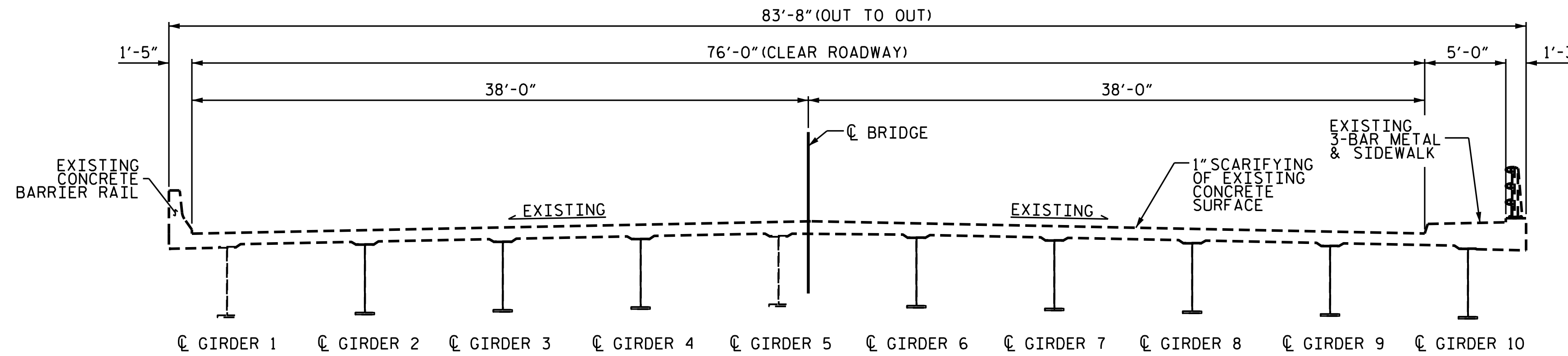

TYPICAL SECTION
(EXISTING)

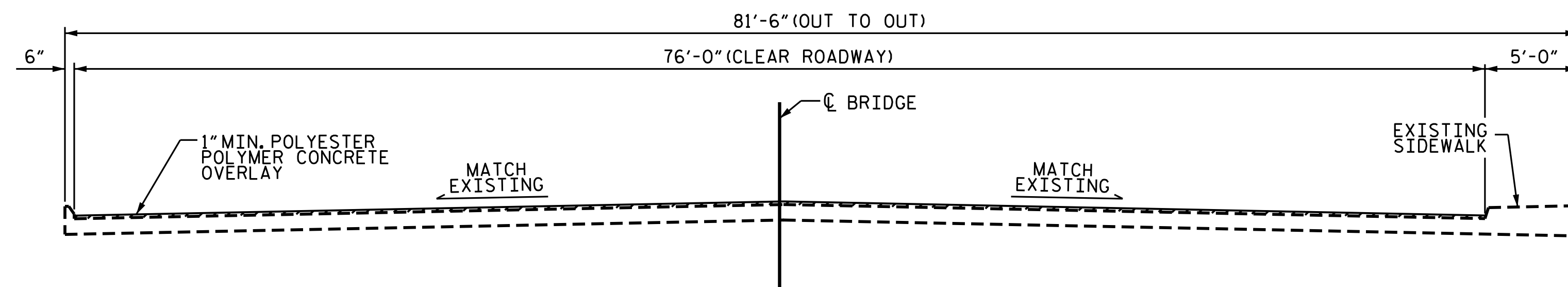

TYPICAL SECTION - APPROACH SLAB
(PROPOSED)

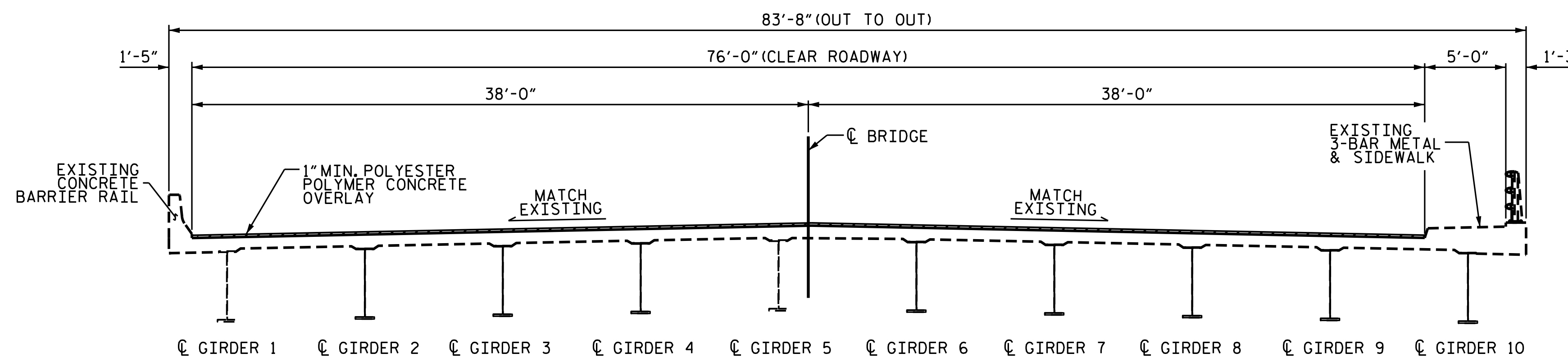

TYPICAL SECTION
(PROPOSED)

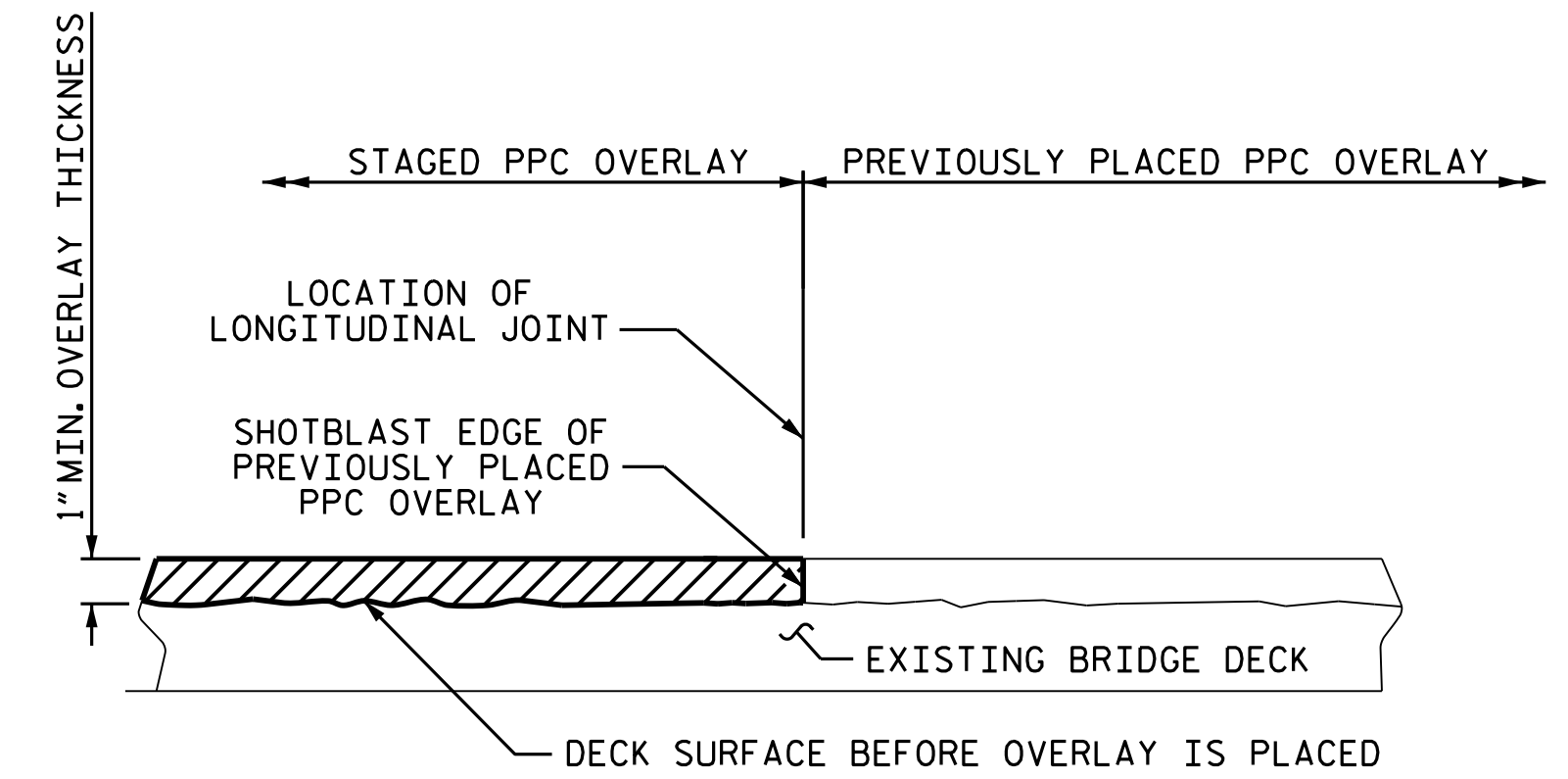

STAGED PPC OVERLAY JOINT
(AS NEEDED)

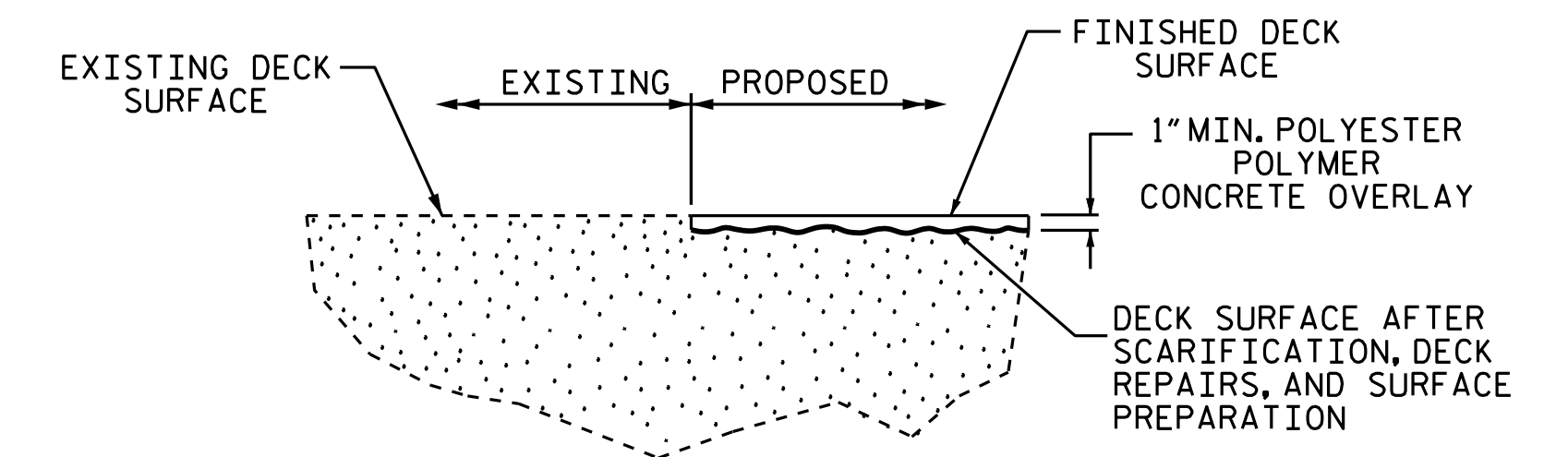

DETAIL OF POLYESTER POLYMER CONCRETE OVERLAY

FINISHED SURFACE ELEVATION SHALL MATCH EXISTING CONCRETE SURFACE ELEVATION. ACTUAL THICKNESS OF PPC OVERLAY MAY VARY.

PROJECT NO. I-5795
FORSYTH COUNTY
 BRIDGE NO. 330441

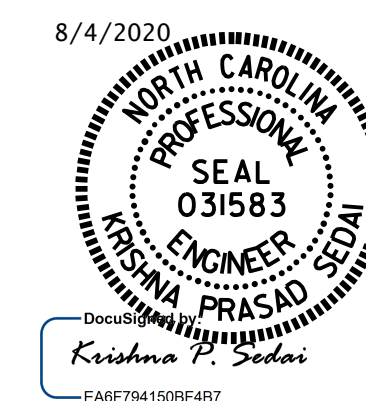

STATE OF NORTH CAROLINA
 DEPARTMENT OF TRANSPORTATION
 RALEIGH

TYPICAL SECTION & PPC OVERLAY DETAILS

DRAWN BY: J. A. TILLMAN DATE: 2/2020
 CHECKED BY: H. A. LOCKLEAR DATE: 4/2020

DOCUMENT NOT CONSIDERED FINAL UNLESS ALL SIGNATURES COMPLETED

REVISIONS						SHEET NO.
NO.	BY:	DATE:	NO.	BY:	DATE:	S2-02
1			3			TOTAL SHEETS
2			4			6