

**NOTES**

GENERAL DRAWING INFORMATION IS TAKEN FROM THE ORIGINAL PLANS AND THE ROUTINE INSPECTION REPORT DATED 7/18/2018.

BRIDGE ORIENTATION CONFORMS TO THE EXISTING BRIDGE PLANS.

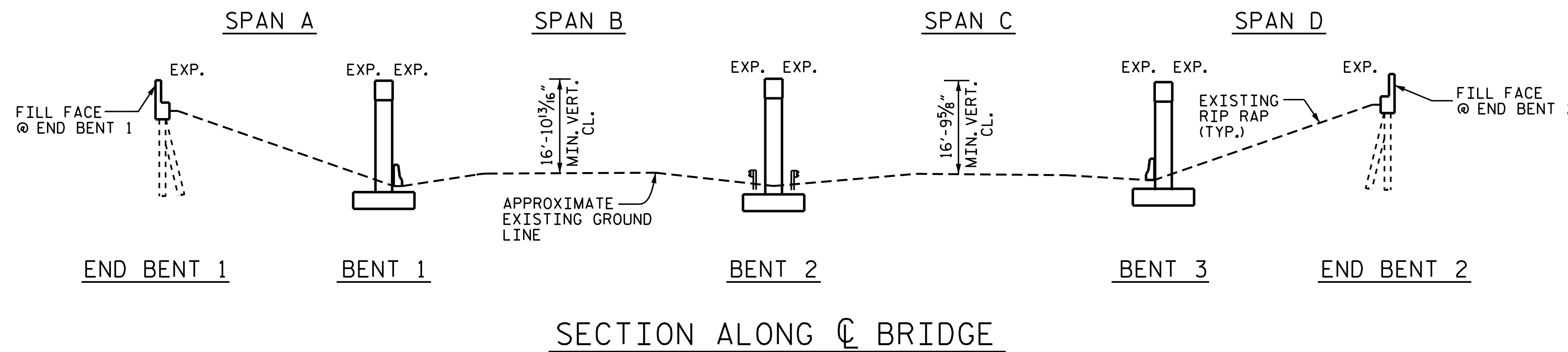

**SCOPE OF WORK**

- PARTIALLY REMOVE TOP OF BRIDGE DECK CONCRETE BY SCARIFICATION AND SHOTBLASTING METHODS.
- OVERLAY PREPARED TOP OF BRIDGE DECK WITH POLYESTER POLYMER CONCRETE (PPC).
- REMOVE EXISTING JOINT MATERIAL AND INSTALL FOAM JOINTS.
- REMOVE EXISTING JOINT MATERIAL AND INSTALL POURABLE SILICONE JOINTS.
- GROOVE PPC BRIDGE DECK.
- CLEAN AND EPOXY COAT EXISTING PRESTRESSED CONCRETE GIRDER ENDS.
- REMOVE DEBRIS FROM TOP OF EXISTING END BENT AND BENT CAPS AND APPLY EPOXY COATING.
- REMOVE UNSOUND CONCRETE AND PROPERLY PREPARE EXISTING END BENT AND BENT AREAS FOR SHOTCRETE AND CONCRETE REPAIRS.

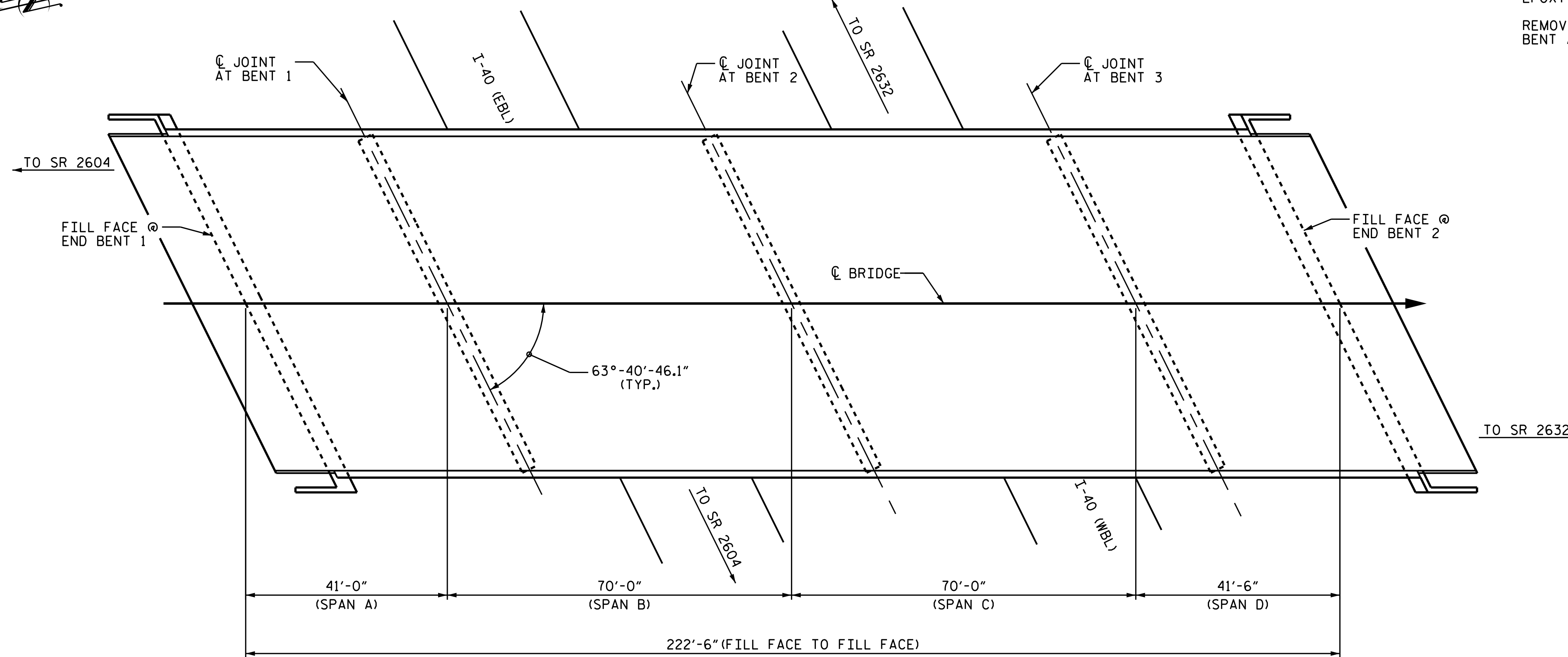

I HEREBY CERTIFY THAT THIS STRUCTURE WAS REHABILITATED ACCORDING TO THESE PLANS OR AS NOTED HEREIN.

RESIDENT ENGINEER \_\_\_\_\_ DATE \_\_\_\_\_

PROJECT NO. I-5795  
FORSYTH COUNTY  
 BRIDGE NO. 330439

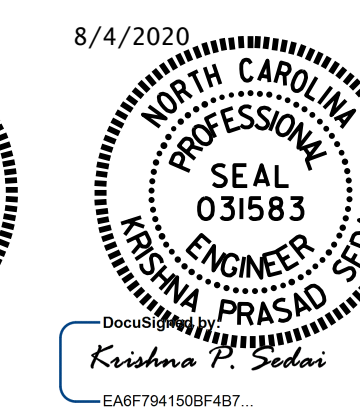

STATE OF NORTH CAROLINA  
 DEPARTMENT OF TRANSPORTATION  
 RALEIGH  
**GENERAL DRAWING**  
 FOR BRIDGE ON NC 66  
 OVER I-40

DRAWN BY : C. RUIZ DATE : 08/2019  
 CHECKED BY : ASRA YASMEEN DATE : 08/2019

DOCUMENT NOT CONSIDERED FINAL UNLESS ALL SIGNATURES COMPLETED

REVISIONS						SHEET NO.
NO.	BY:	DATE:	NO.	BY:	DATE:	S1-01
1			3			TOTAL SHEETS 5
2			4			