

**NOTES**

INFORMATION INDICATED ON THE LOCATION SKETCH SHALL BE CONSIDERED GENERAL INFORMATION ONLY. THE CONTRACTOR SHALL CONFIRM, THROUGH OTHER SOURCES, SPECIFIC INFORMATION REGARDING BRIDGES, ROADWAYS, UTILITIES, THE SURROUNDING AREA, AND ANY OTHER ASPECTS THAT MAY BE NECESSARY TO PERFORM AND COMPLETE THE PROJECT.

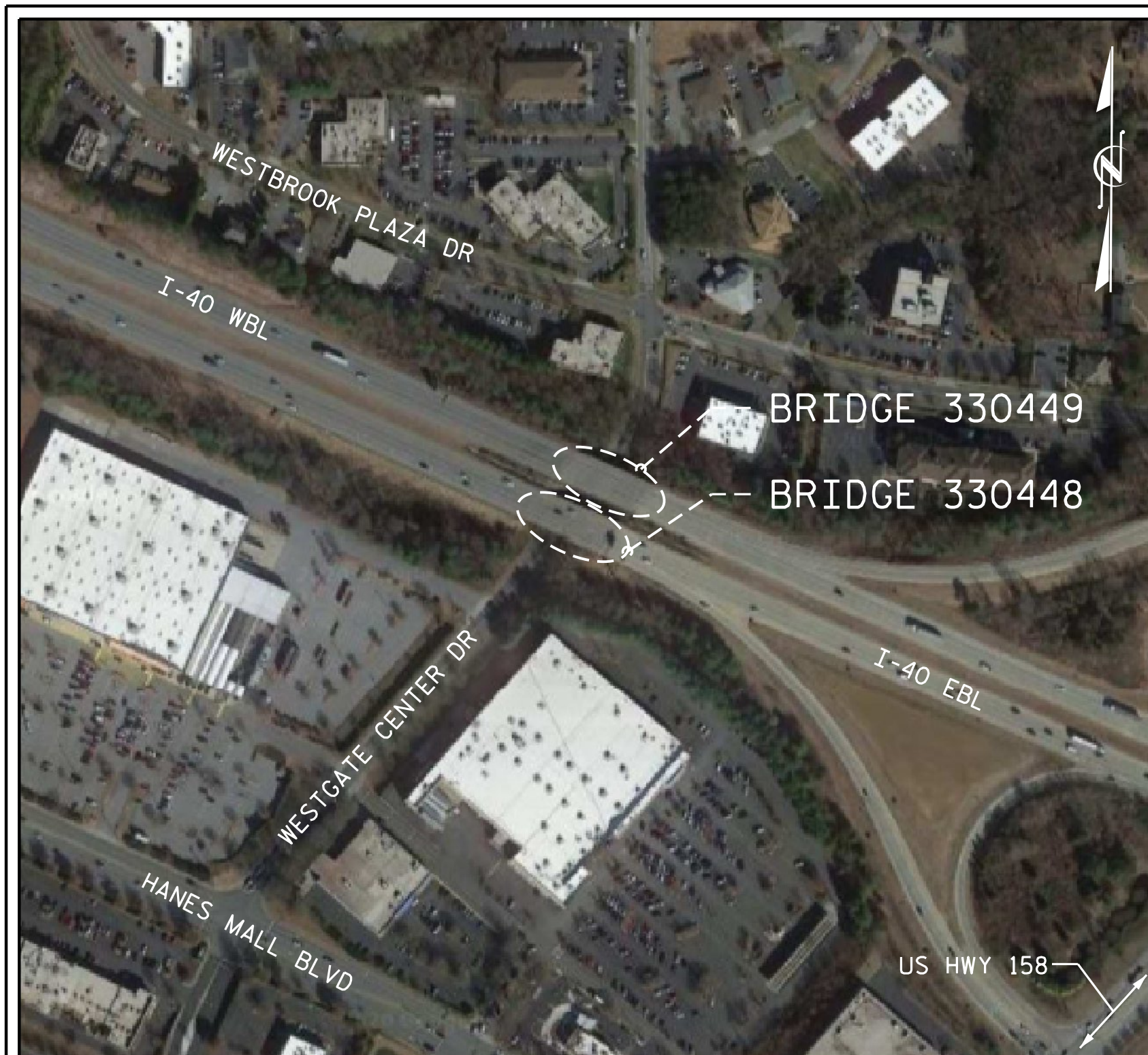

**BRIDGES 330161 & 330162 LOCATION SKETCH**



**BRIDGES 330448 & 330449 LOCATION SKETCH**

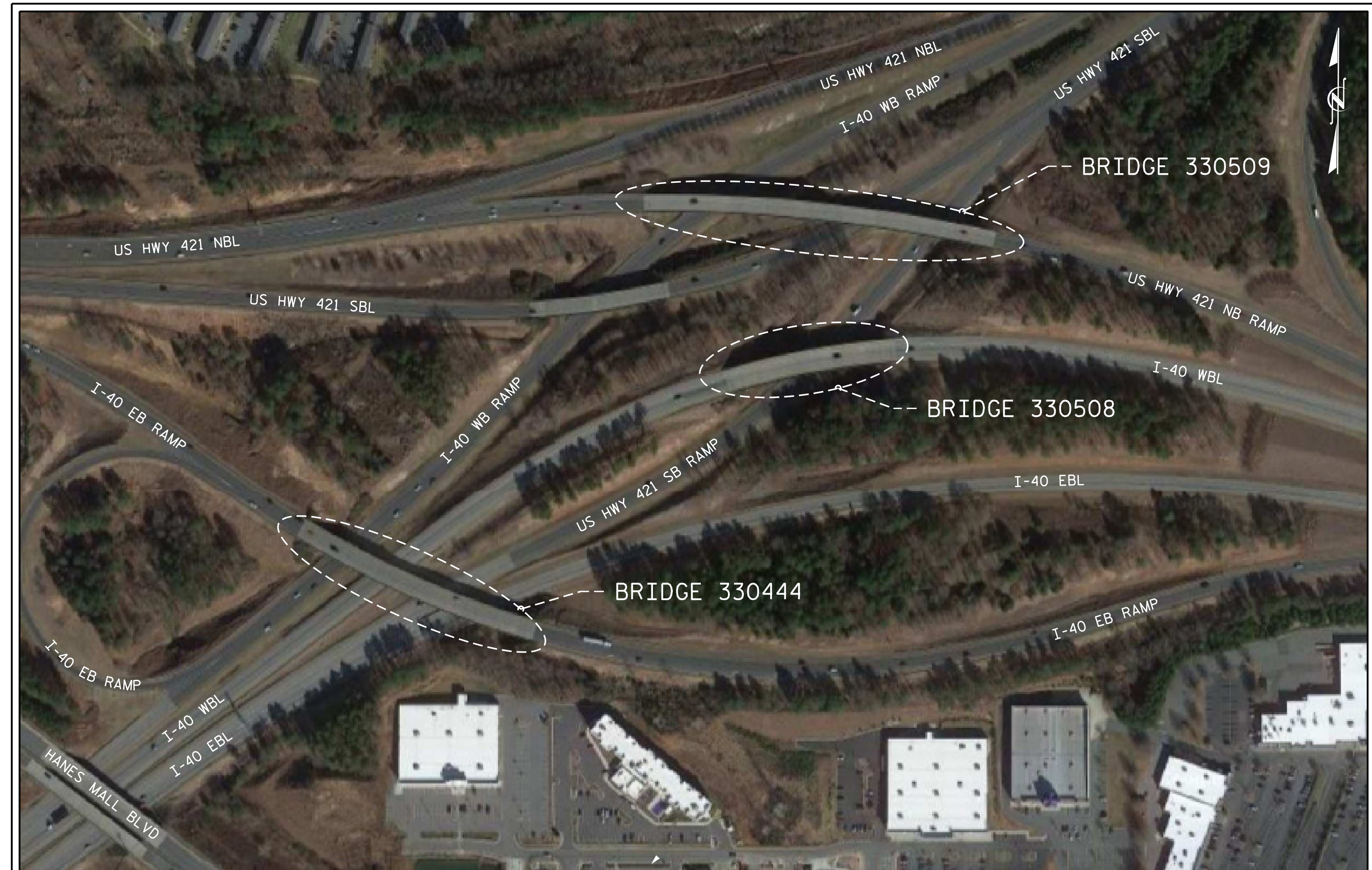

**BRIDGES 330444, 330508 & 330509 LOCATION SKETCH**

<b>BRIDGE COORDINATES</b>		
BRIDGE No.	LATITUDE	LONGITUDE
330161	36°-02'-49.61"	80°-21'-58.66"
330162	36°-02'-50.70"	80°-21'-59.31"
330444	36°-04'-11.90"	80°-19'-42.59"
330448	36°-04'-04.44"	80°-18'-45.43"
330449	36°-04'-05.17"	80°-18'-44.68"
330508	36°-04'-17.77"	80°-19'-32.66"
330509	36°-04'-20.90"	80°-19'-29.13"

PROJECT NO. I-5795  
 FORSYTH COUNTY

BRIDGE NO. 330161, 330162, 330444  
330448, 330449, 330508, 330509

SHEET 3 OF 6

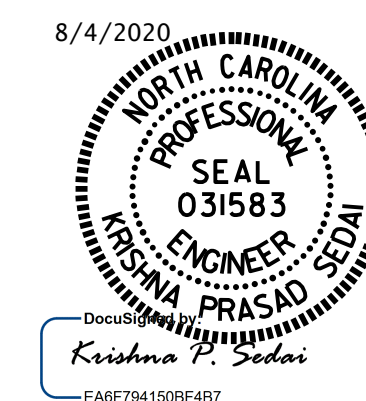

STATE OF NORTH CAROLINA  
 DEPARTMENT OF TRANSPORTATION  
 RALEIGH  
  
 LOCATION SKETCHES

DRAWN BY : R.L.PUTEK DATE : 06/2020  
 CHECKED BY : K.P.SEDAII DATE : 06/2020

DOCUMENT NOT CONSIDERED  
 FINAL UNLESS ALL  
 SIGNATURES COMPLETED

REVISIONS						SHEET NO.
NO.	BY:	DATE:	NO.	BY:	DATE:	S-3
1			3			TOTAL SHEETS
2			4			6