

NOTES

INFORMATION INDICATED ON THE LOCATION SKETCH SHALL BE CONSIDERED GENERAL INFORMATION ONLY. THE CONTRACTOR SHALL CONFIRM, THROUGH OTHER SOURCES, SPECIFIC INFORMATION REGARDING BRIDGES, ROADWAYS, UTILITIES, THE SURROUNDING AREA, AND ANY OTHER ASPECTS THAT MAY BE NECESSARY TO PERFORM AND COMPLETE THE PROJECT.

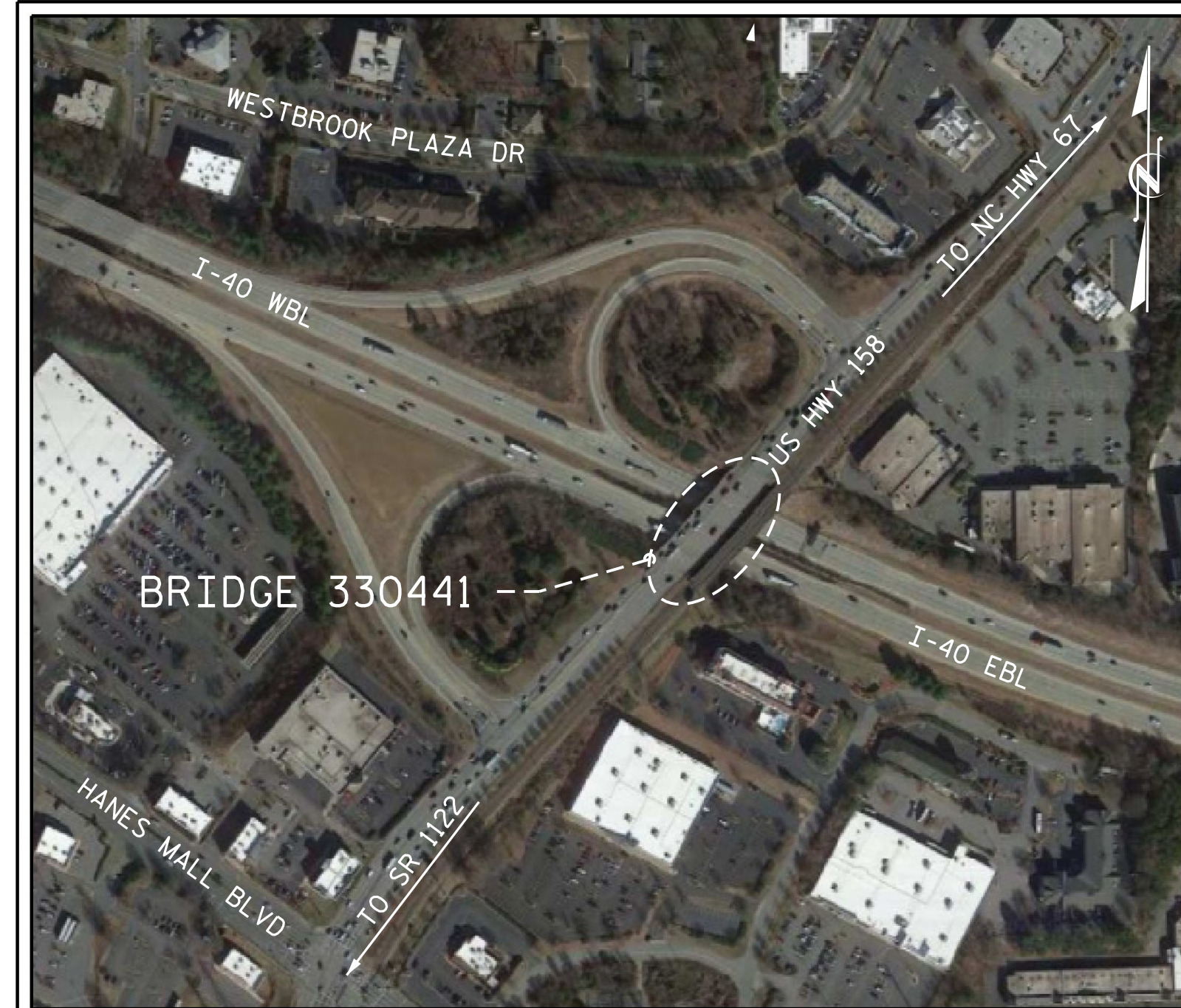

BRIDGE 330439 LOCATION SKETCH



BRIDGE 330441 LOCATION SKETCH



BRIDGE 330458 LOCATION SKETCH



BRIDGES 330451 & 330452 LOCATION SKETCH



BRIDGE 330454 LOCATION SKETCH

BRIDGE COORDINATES		
BRIDGE NO.	LATITUDE	LONGITUDE
330439	36°-05'-07.58"	80°-03'-49.30"
330441	36°-03'-58.41"	80°-18'-28.68"
330451	36°-03'-51.93"	80°-18'-01.77"
330452	36°-03'-52.67"	80°-18'-01.12"
330454	36°-03'-55.32"	80°-15'-29.56"
330458	36°-04'-30.03"	80°-06'-34.38"

PROJECT NO. I-5795
FORSYTH COUNTY
 BRIDGE NO. 330439, 330441, 330451
330452, 330454, 330458

SHEET 1 OF 6

STATE OF NORTH CAROLINA
 DEPARTMENT OF TRANSPORTATION
 RALEIGH

LOCATION SKETCHES

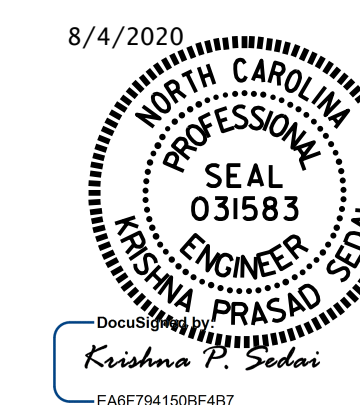

DRAWN BY : R.L.PUTEK DATE : 06/2020
 CHECKED BY : K.P.SEDAI DATE : 06/2020

DOCUMENT NOT CONSIDERED
 FINAL UNLESS ALL
 SIGNATURES COMPLETED

REVISIONS						SHEET NO.
NO.	BY:	DATE:	NO.	BY:	DATE:	S-1
1			3			TOTAL SHEETS
2			4			6