

STATE OF NORTH CAROLINA  
 DEPT. OF TRANSPORTATION  
 DIVISION OF HIGHWAYS  
 RALEIGH, N.C.

ROADWAY DETAIL DRAWING FOR  
**GUARDRAIL INSTALLATION**

SHEET 6 OF 8  
**862D02**

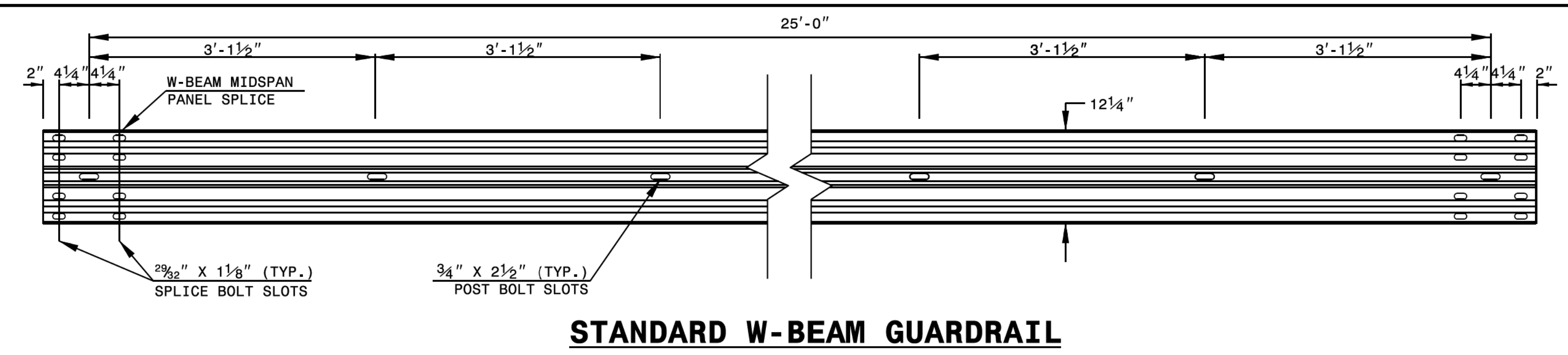

**STANDARD W-BEAM GUARDRAIL**

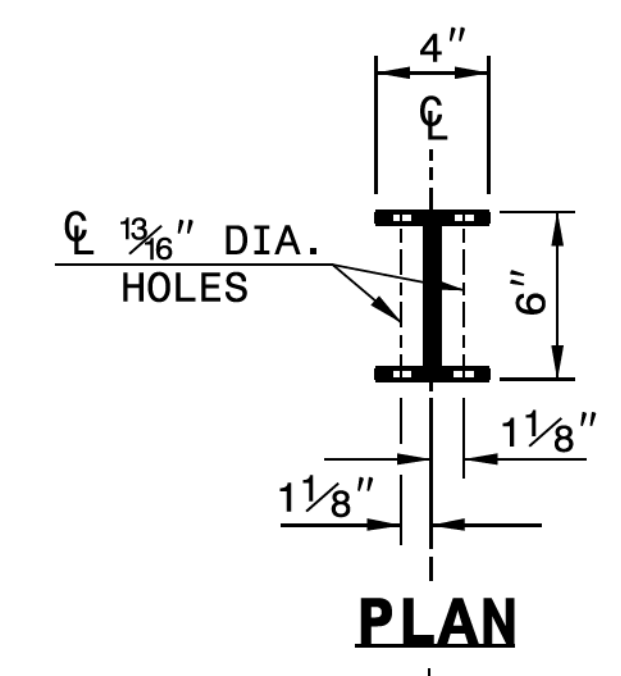

**PLAN**

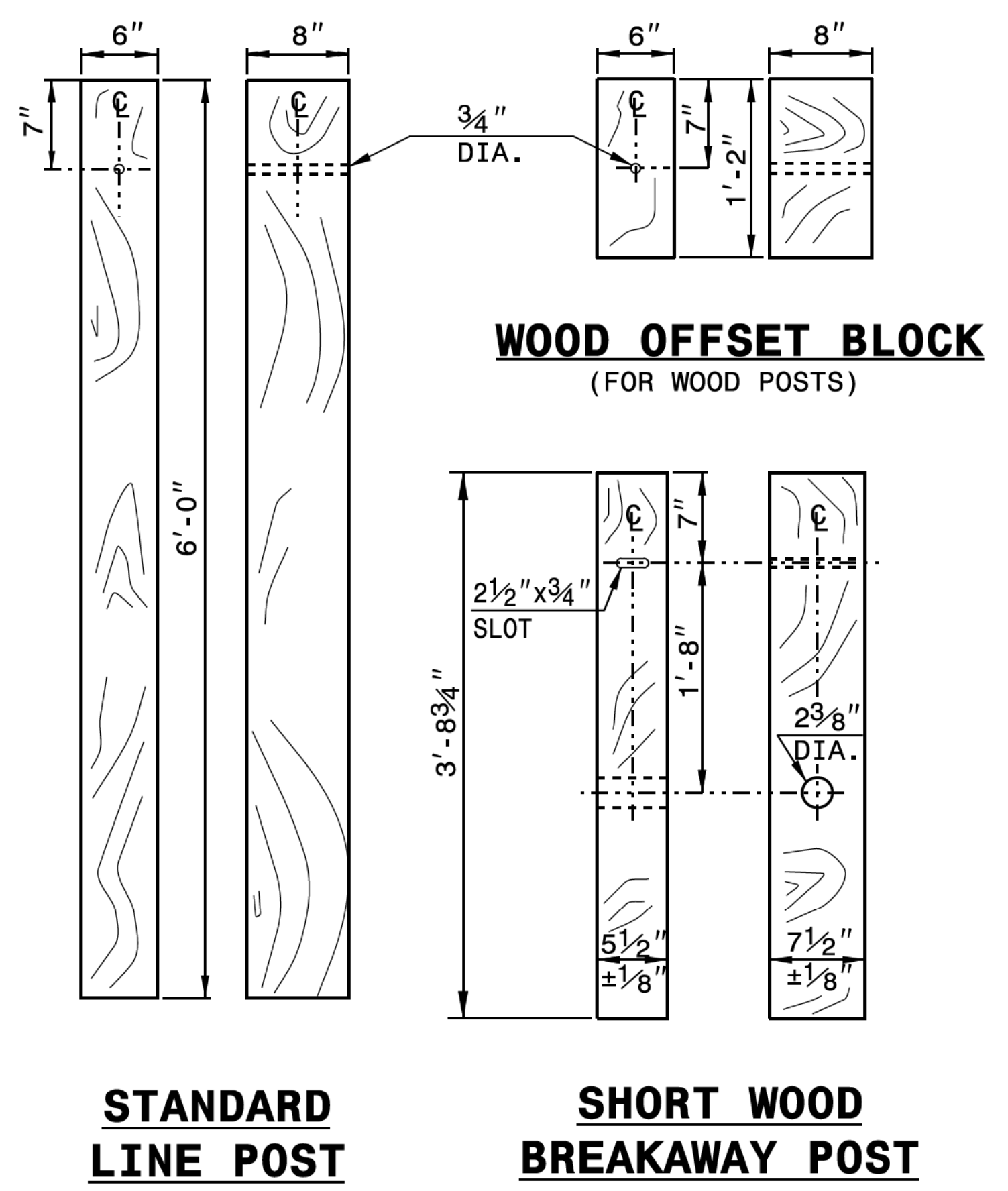

**STANDARD LINE POST**

**SHORT WOOD BREAKAWAY POST**

**WOOD OFFSET BLOCK (FOR WOOD POSTS)**

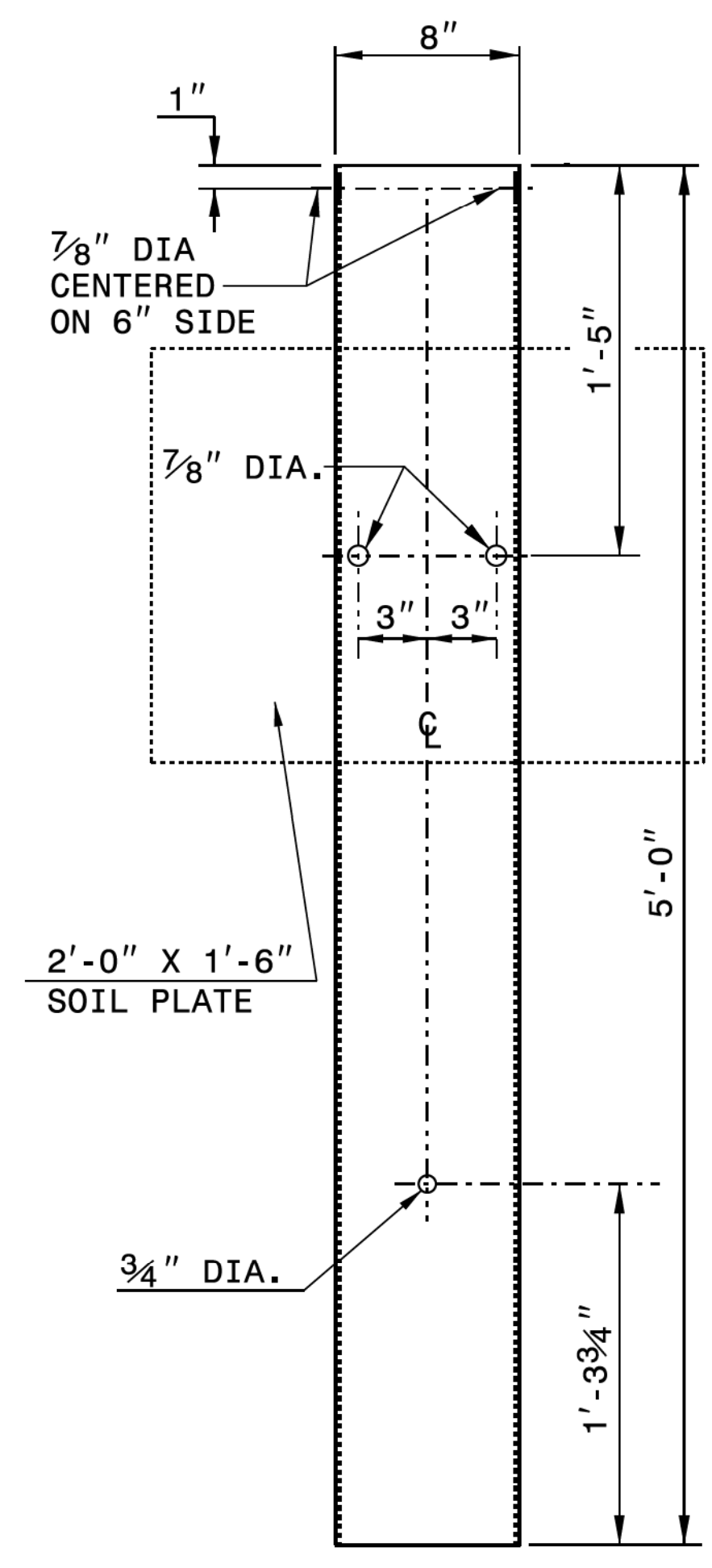

**STEEL TUBE**  
 TS 6"x8"x0.1875"

**SYSTEM PARTS**

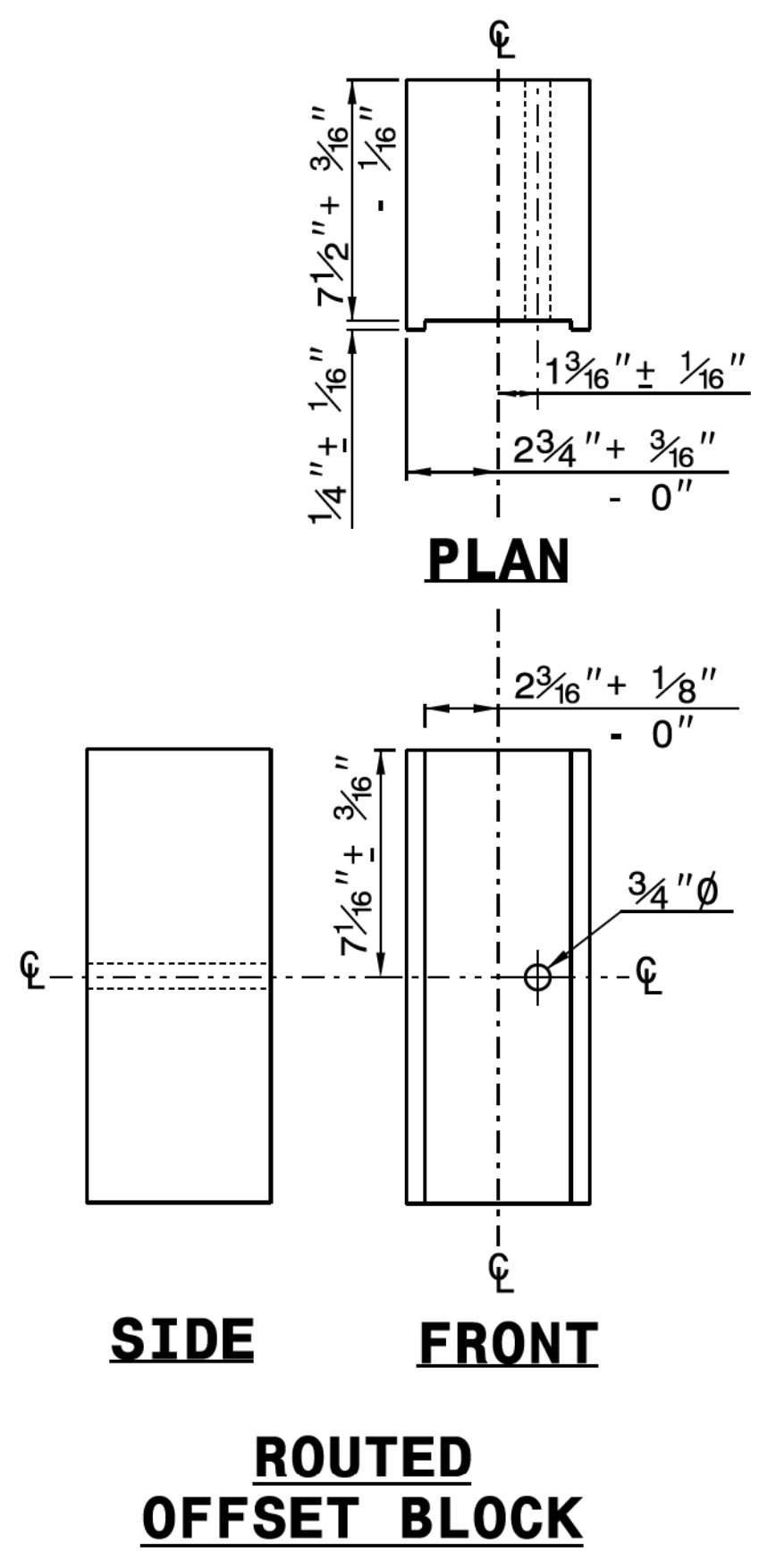

**SIDE**

**FRONT**

**ROUTED OFFSET BLOCK**

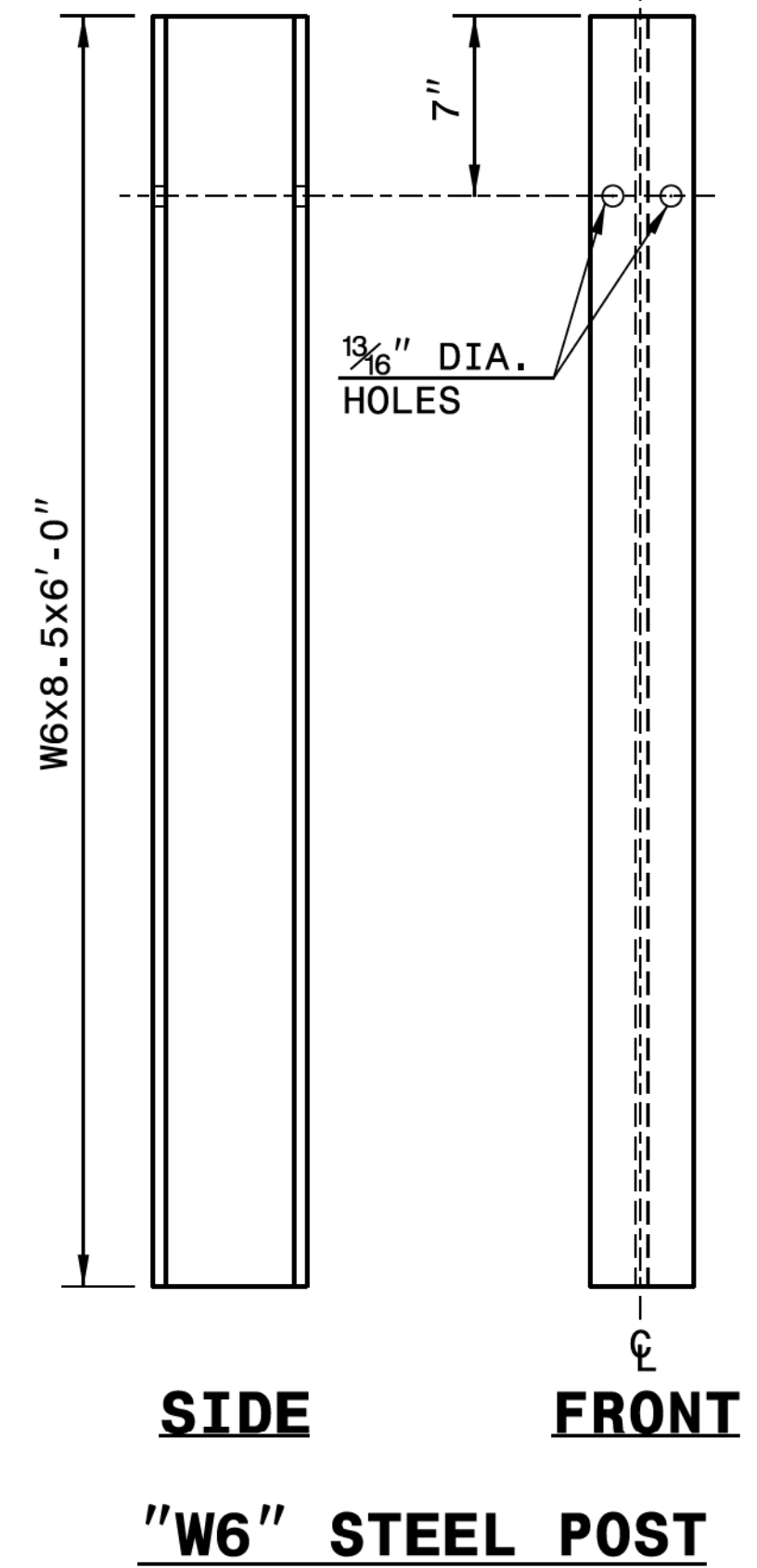

**SIDE**

**FRONT**

**"W6" STEEL POST**

STATE OF NORTH CAROLINA  
 DEPT. OF TRANSPORTATION  
 DIVISION OF HIGHWAYS  
 RALEIGH, N.C.

ROADWAY DETAIL DRAWING FOR  
**GUARDRAIL INSTALLATION**

SHEET 6 OF 8  
**862D02**

5/14/99

IP:\P\_C\Projects\2020\3247\40-For\Roadway\DesignFiles\1-5795-ddc-2C-1.dgn  
 8/11/2020 10:47:45 AM  
 J.S. HOWERTON



**CONTRACTS STANDARDS AND DEVELOPMENT UNIT**  
 Office 919-707-6950 FAX 919-250-4119

**SEE TITLE BLOCK**

ORIGINAL BY: J. HOWERTON DATE: 3-7-2018  
 MODIFIED BY: DATE: \_\_\_\_\_  
 CHECKED BY: DATE: \_\_\_\_\_  
 FILE SPEC.: \_\_\_\_\_