

NOTES:  
FOR BERM WIDTH DIMENSIONS & EARTH BERM ELEVATIONS, SEE GENERAL DRAWINGS.  
FOR SECTION C-C, D-D, E-E & ADDITIONAL DETAILS, SEE SHEET 2 OF 2.

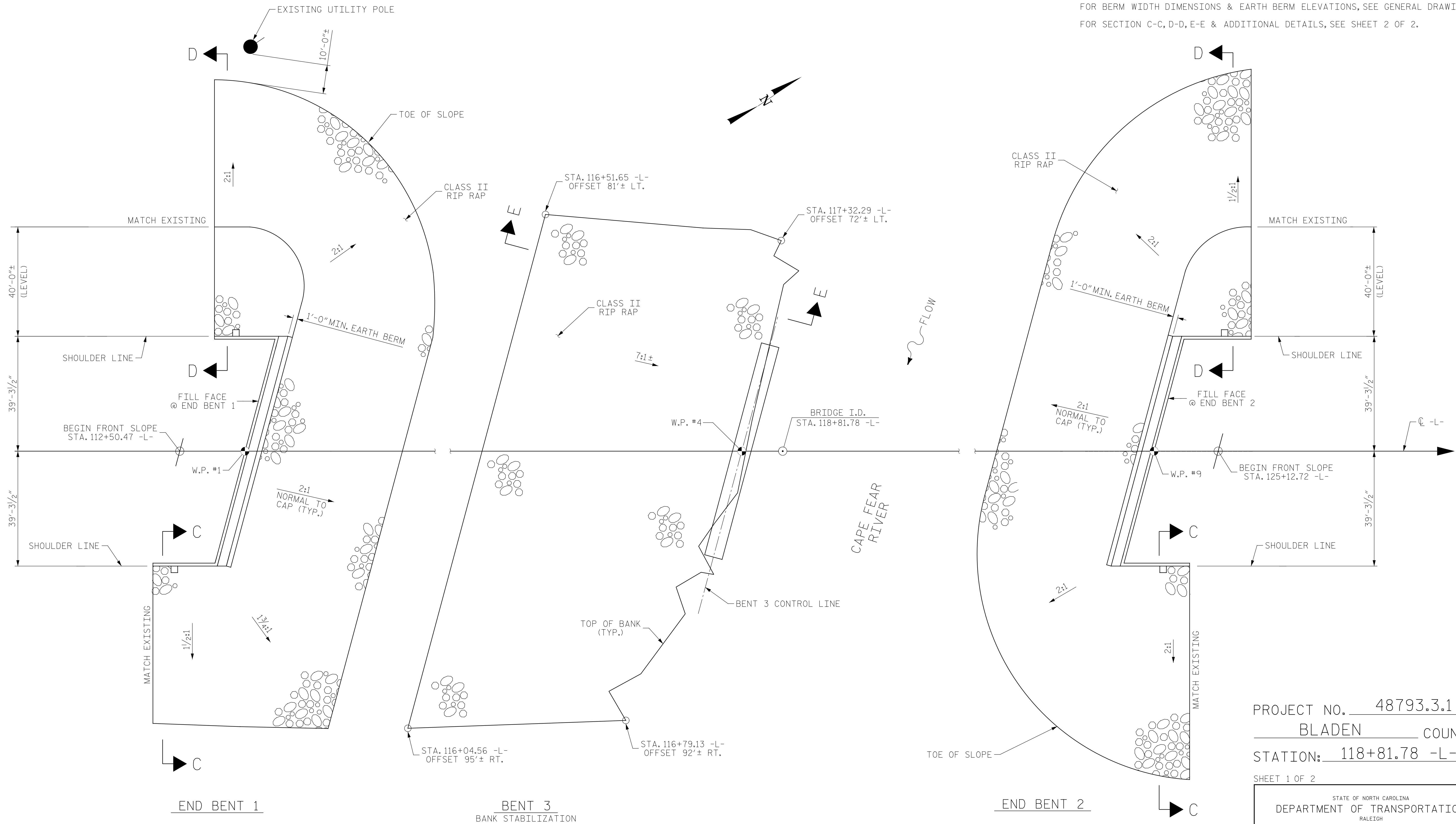

PLAN

PROJECT NO. 48793.3.1  
BLADEN COUNTY  
STATION: 118+81.78 -L-  
SHEET 1 OF 2

STATE OF NORTH CAROLINA  
DEPARTMENT OF TRANSPORTATION  
RALEIGH

RIP RAP DETAILS

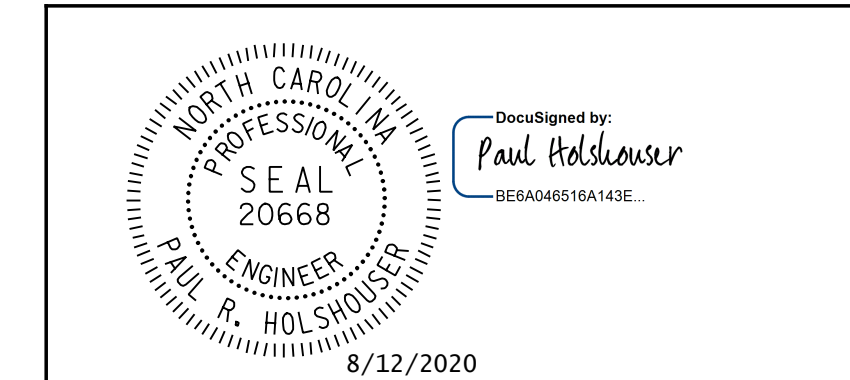

ICE of Carolinas, PLLC  
4505 Falls of Neuse Road, Suite 110  
Raleigh, North Carolina 27609  
Phone: 919-822-0333  
License #: P-0999

REVISIONS					
NO.	BY:	DATE:	NO.	BY:	DATE:
1			3		
2			4		

SHEET NO. S-100  
TOTAL SHEETS 107

DOCUMENT NOT CONSIDERED FINAL  
UNLESS ALL SIGNATURES COMPLETED

Pen Table: \\192.168.64.12\icardu\RDUCAD\Plotting\Pen Tables\ICE.NC.Struct.tbl  
 Print Driver: \\192.168.64.12\icardu\RDUCAD\Plotting\NGDOT\22x34\_PDF-ICE.pltcfq  
 User: jim.austin  
 File Name: R:\Projects\19-77 Division 6 On Call\02 US 701 over Cape Fear River\NC00T\Structures\Drawings\Final\401.100.US.701.SMU.RR.01.dgn  
 Plot Date: 8/11/2020 10:10:50 PM  
 Drawn By: N.D'AIUTO DATE: 7-09-20  
 Checked By: P.R. HOLSHOUSER DATE: 7-17-20  
 Design E.O.R.: P.R. HOLSHOUSER DATE: 7-23-20