

NOTES:

FOR "SECTION A-A" AND "SECTION B-B", SEE SHEET 3 OF 3.

FOR "VIEW X-X", SEE SHEET 3 OF 3

FOR NOTES, SEE SHEET 3 OF 3.

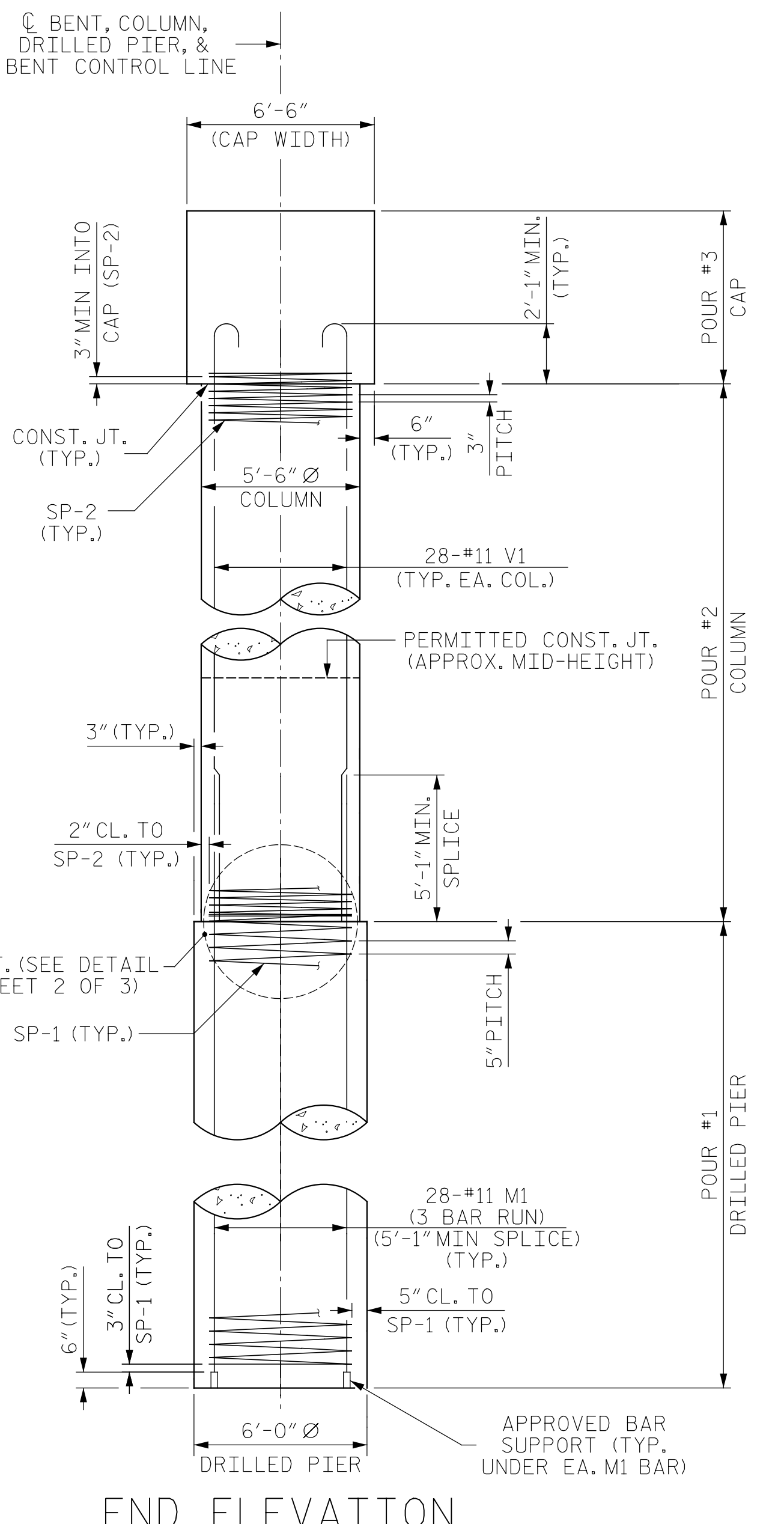
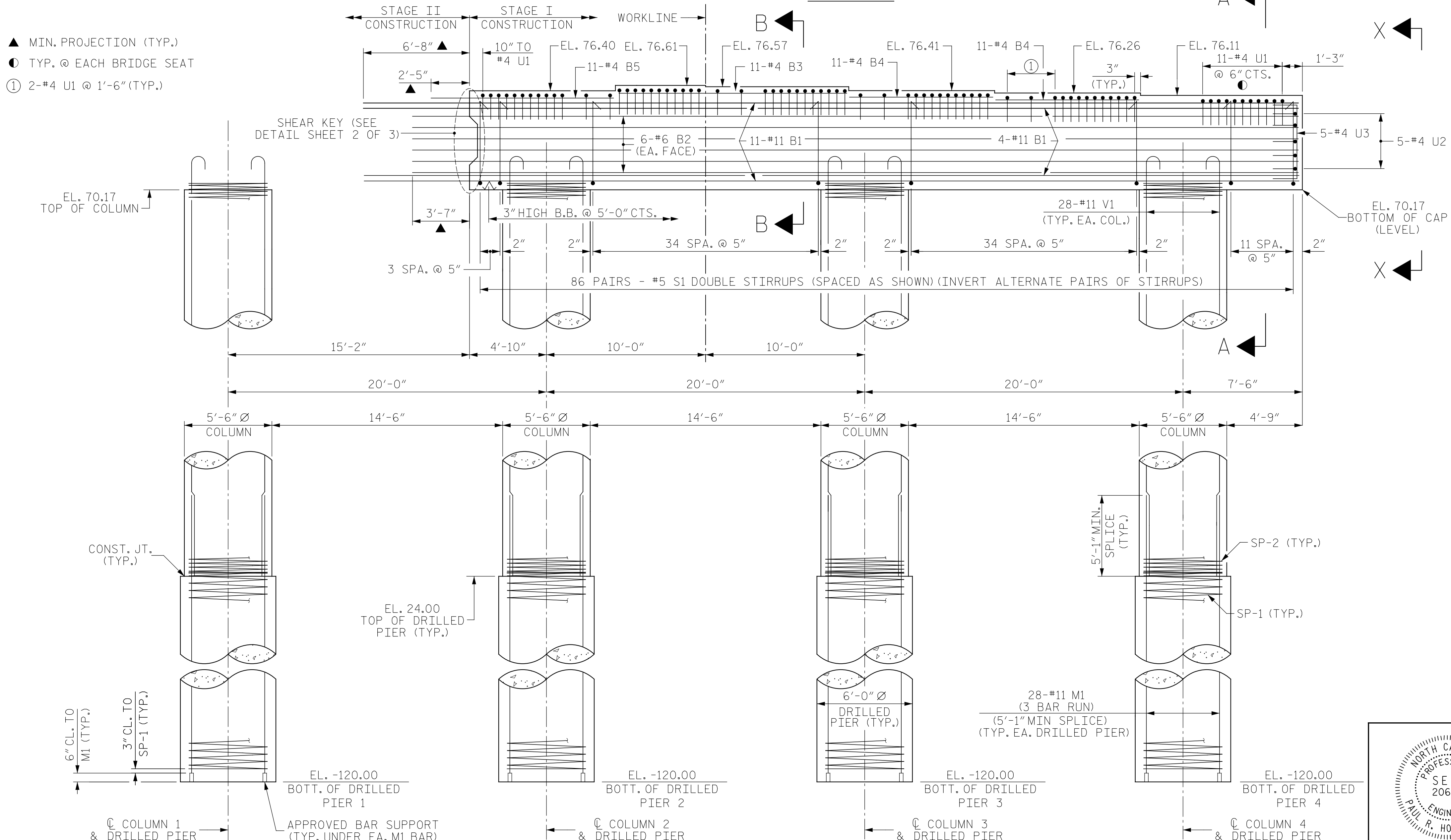

PROJECT NO. 48793.3.1

BLADEN COUNTY

STATION: 118+81.78 -L-

SHEET 1 OF 3

STATE OF NORTH CAROLINA
DEPARTMENT OF TRANSPORTATION
RALEIGH

SUBSTRUCTURE

BENT 5
PLAN & ELEVATION

STAGE I CONSTRUCTION

REVISIONS						SHEET NO.
NO.	BY:	DATE:	NO.	BY:	DATE:	S-85
1			3			TOTAL SHEETS
2			4			107

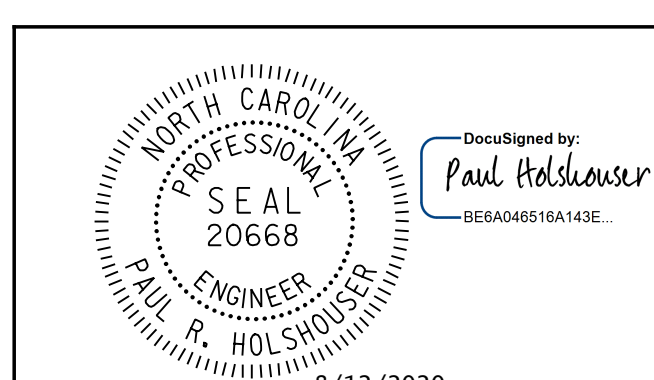

ICE of Carolinas, PLLC
4505 Falls of Neuse Road, Suite 110
Raleigh, North Carolina 27609
Phone: 919-822-0333
License #: P-0999

ALL DIMENSIONS AND DETAILS SHOWN FOR DRILLED PIERS ARE TYPICAL FOR EACH PIER UNLESS OTHERWISE NOTED.

DOCUMENT NOT CONSIDERED FINAL UNLESS ALL SIGNATURES COMPLETED

Pen Table: \\192.168.64.12\icerd\RDUCAD\Plotting\Pen Tables\ICE.NC.Struct.tbl
Print Driver: \\192.168.64.12\icerd\RDUCAD\Plotting\NGD0T\22x34_PDF_ICE.pltcfp
User Name: jimaustin
File Name: R:\Projects\19-77 Division 6 On Call\02 US 701 over Cape Fear River\NCDOT\Structures\Dwgs\Final\401_085_US_701_SWL_BT5_01.dgn
Plot Head: 8/11/2020 10:10:06 PM

DRAWN BY: B. J. MANTEI DATE: 5-17-20
CHECKED BY: N. D'AIUTO DATE: 7-17-20
DESIGN E.O.R.: P. R. HOLSHOUSER DATE: 7-23-20