

NOTES:
 FOR "SECTION A-A" AND "SECTION B-B", SEE SHEET 3 OF 3.
 FOR "VIEW X-X", SEE SHEET 3 OF 3
 FOR NOTES, SEE SHEET 3 OF 3.

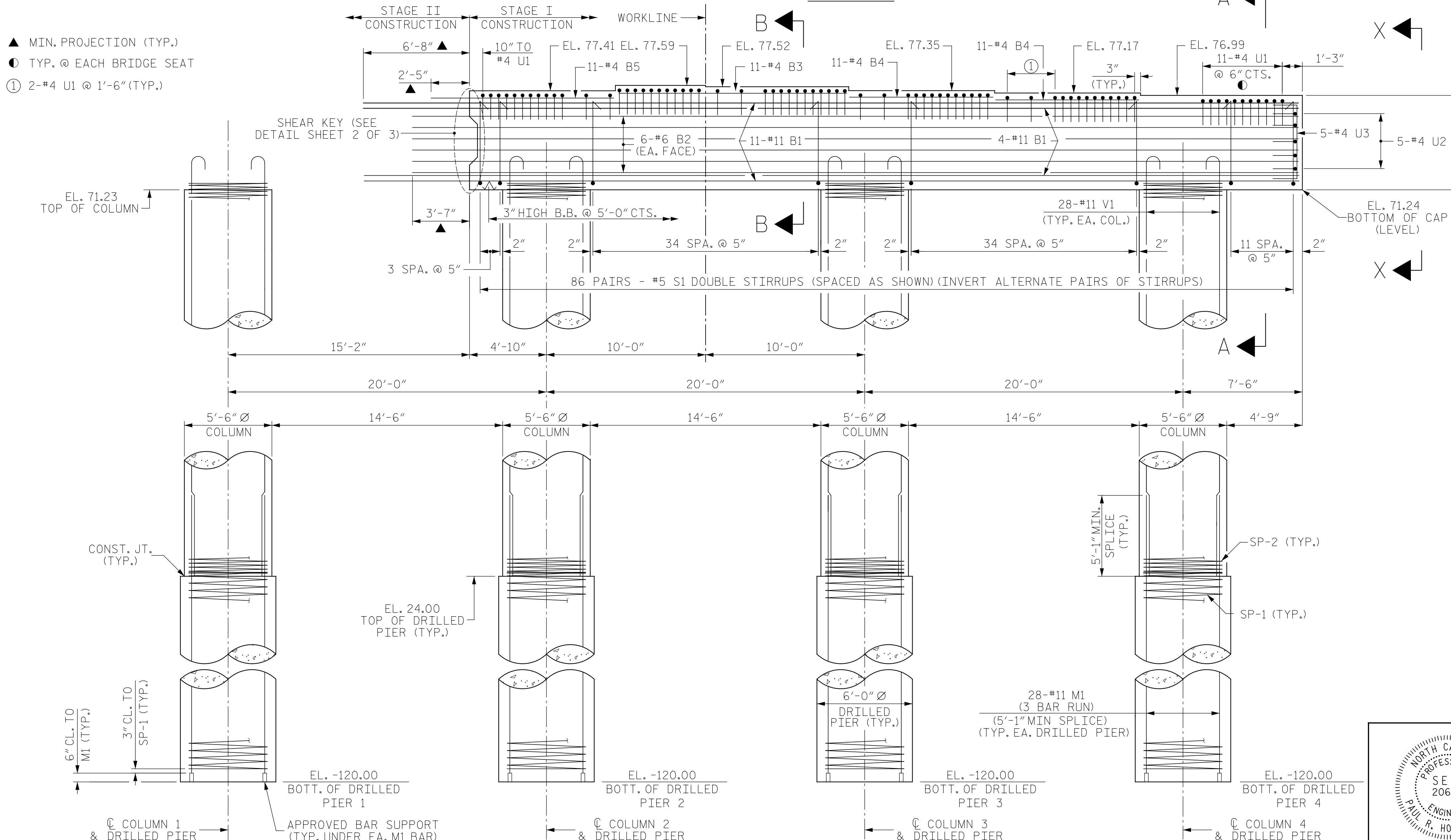
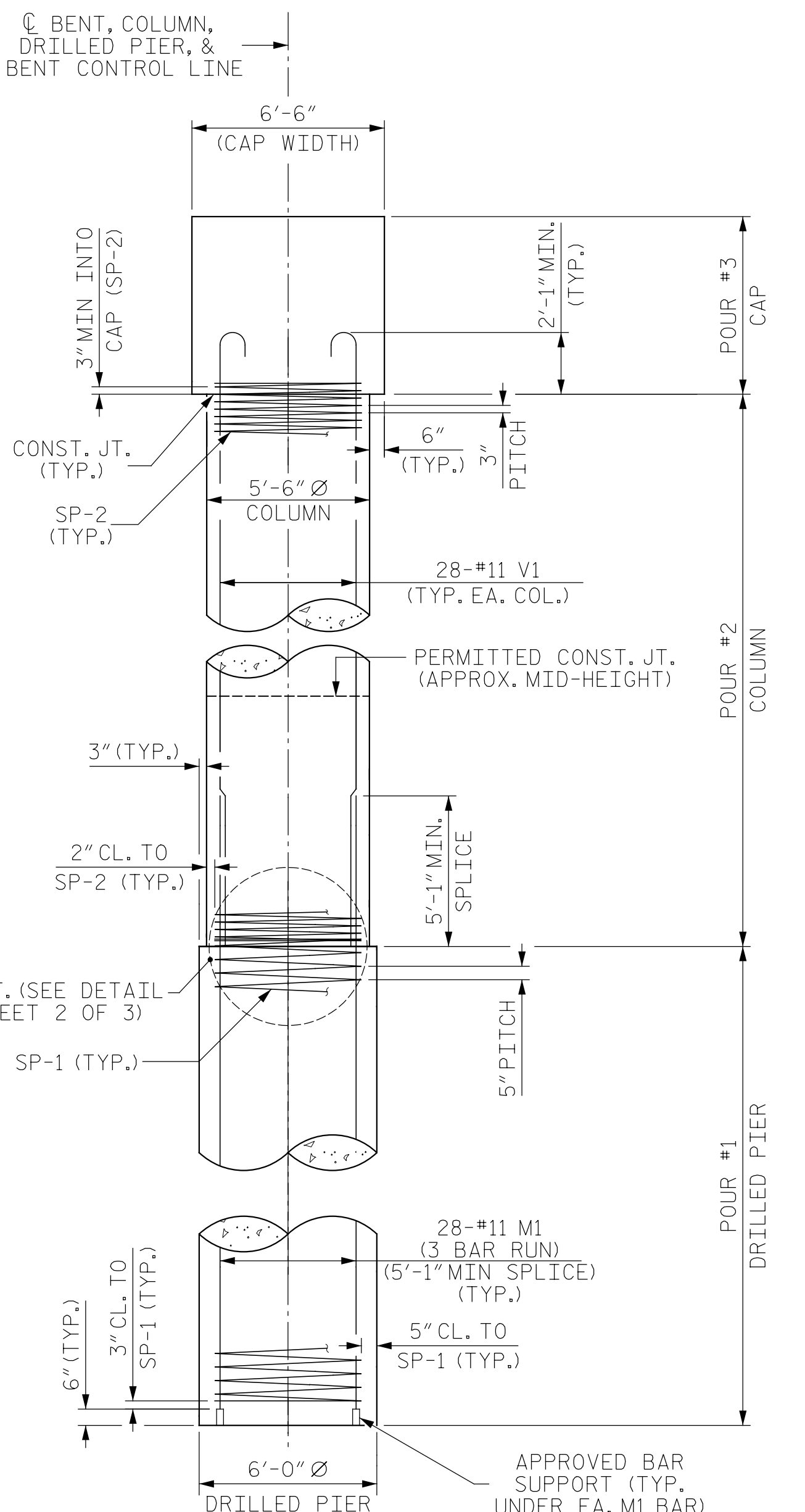

- ▲ MIN. PROJECTION (TYP.)
- TYP. @ EACH BRIDGE SEAT
- ① 2-#4 U1 @ 1'-6" (TYP.)

END ELEVATION

ELEVATION

PROJECT NO. 48793.3.1
 BLADEN COUNTY
 STATION: 118+81.78 -L-
 SHEET 1 OF 3

STATE OF NORTH CAROLINA
 DEPARTMENT OF TRANSPORTATION
 RALEIGH
 SUBSTRUCTURE
**BENT 4
 PLAN & ELEVATION**
 STAGE I CONSTRUCTION

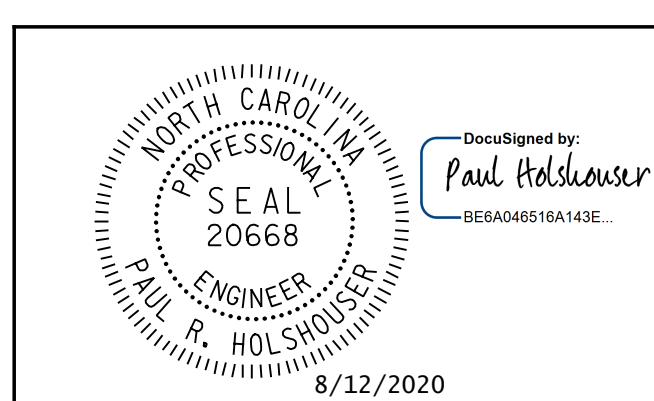

REVISIONS						SHEET NO.
NO.	BY:	DATE:	NO.	BY:	DATE:	S-82
1			3			TOTAL SHEETS
2			4			107

DRAWN BY: B. J. MANTEI DATE: 5-17-20
 CHECKED BY: N. D'AIUTO DATE: 7-17-20
 DESIGN E.O.R.: P. R. HOLSHOUSER DATE: 7-23-20

ALL DIMENSIONS AND DETAILS SHOWN FOR DRILLED PIERS ARE TYPICAL FOR EACH PIER UNLESS OTHERWISE NOTED.

**DOCUMENT NOT CONSIDERED FINAL
 UNLESS ALL SIGNATURES COMPLETED**

ICE of CAROLINAS, PLLC
 4505 Falls of Neuse Road, Suite 110
 Raleigh, North Carolina 27609
 Phone: 919-822-0333
 License #: P-9999

Pen Table: \\192.168.64.12\ice\rd\RDUCAD\Plotting\Pen Tables\ICE_NC_S\struct.tbl
 Print Driver: \\192.168.64.12\ice\rd\RDUCAD\Plotting\NGD0T\22x34_PDF_ICE.plt
 User: jmaustn
 File: R:\Projects\19-77 Division 6 On Call\02 US 701 over Cape Fear River\NCDOT\Structures\Dwgs\Final\401_082_US_701_SWL_BT4_01.dgn
 Plot Date: 8/11/2020 10:09:51 PM