

PROJECT NO. 48793.3.1  
 BLADEN COUNTY  
 STATION: 118+81.78 -L-  
 SHEET 4 OF 6

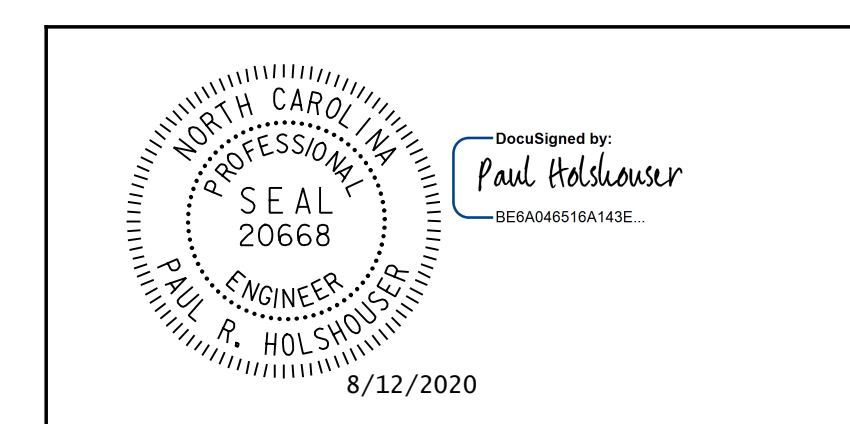

ICE of Carolinas, PLLC  
 4505 Falls of Neuse Road, Suite 110  
 Raleigh, North Carolina 27609  
 Phone: 919-822-0333  
 License #: P-0999

STATE OF NORTH CAROLINA DEPARTMENT OF TRANSPORTATION RALEIGH					
SUBSTRUCTURE END BENT 1 WING WALL (W2)					
REVISIONS					
NO.	BY:	DATE:	NO.	BY:	DATE:
1			3		
2			4		
SHEET NO. S-70					TOTAL SHEETS 107

Pen Table: \\192.168.64.12\ice\rd\RDUCAD\Plotting\Pen Tables\ICE.NC.Struct.tbl  
 Print Driver: \\192.168.64.12\ice\rd\RDUCAD\Plotting\NGD0T\22x34\_PDF\_ICE.pltcfq  
 User: jim.austin  
 File Name: R:\Projects\19-77 Division 6 On Call\02 US 701 over Cape Fear River\NCDOT\Structures\Dwgs\Final\401-070\_US\_701\_SML\_EB1\_04.dgn  
 Plot Date: 8/11/2020 10:09:28 PM

DRAWN BY: N.D. AIUTO DATE: 7-01-20  
 CHECKED BY: K. C. SAMUDRALA DATE: 7-09-20  
 DESIGN E.O.R.: P. R. HOLSHOUSER DATE: 7-23-20

DOCUMENT NOT CONSIDERED FINAL  
 UNLESS ALL SIGNATURES COMPLETED