

UNIT 2 - PLAN OF METAL RAIL POST SPACING

PROJECT NO. 48793.3.1  
 BLADEN COUNTY  
 STATION: 118+81.78 -L-  
 SHEET 2 OF 3

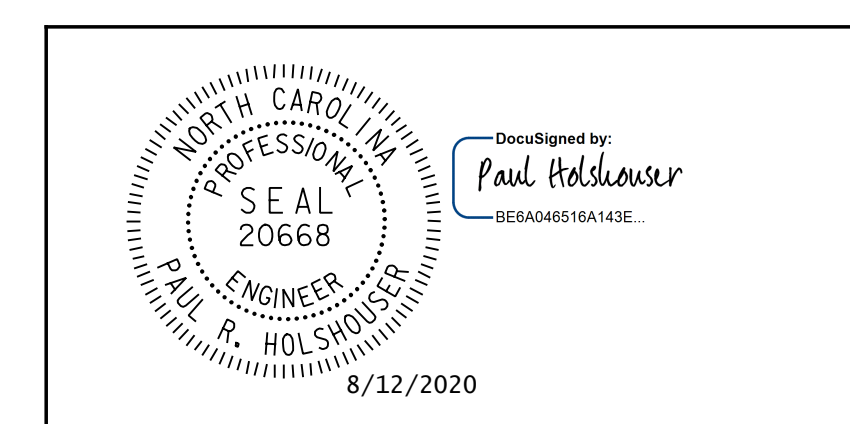

STATE OF NORTH CAROLINA  
 DEPARTMENT OF TRANSPORTATION  
 RALEIGH  
 SUPERSTRUCTURE  
 METAL RAIL POST SPACING  
 UNIT 2

DRAWN BY : J. R. ADLER DATE : 7-22-20  
 CHECKED BY : P. R. HOLSHOUSER DATE : 7-22-20  
 DESIGN E.O.R. : P. R. HOLSHOUSER DATE : 7-23-20

DOCUMENT NOT CONSIDERED FINAL  
 UNLESS ALL SIGNATURES COMPLETED

ICE of Carolinas, PLLC  
 4505 Falls of Neuse Road, Suite 110  
 Raleigh, North Carolina 27609  
 Phone: 919-822-0333  
 License #: P-0999

REVISIONS				SHEET NO.	
NO.	BY:	DATE:	NO.	BY:	DATE:
1			3		
2			4		

TOTAL SHEETS: 107

Pen Table: \\192.168.64.12\icerdu\RDUCAD\Plotting\Pen Tables\ICE\_NC\_Struct.tbl  
 Print Driver: \\192.168.64.12\icerdu\RDUCAD\Plotting\NGD0T\22x34\_PDF-ICE.plt;fg  
 User name: jim.austin  
 File name: R:\Projects\19-77 Division 6 On Call\02 US 701 over Cape Fear River\NC00T\Structures\Dwgs\Final\401-055\_US\_701\_SWL\_MRP\_02.dgn  
 Plot time: 8/11/2020 10:08:59 PM