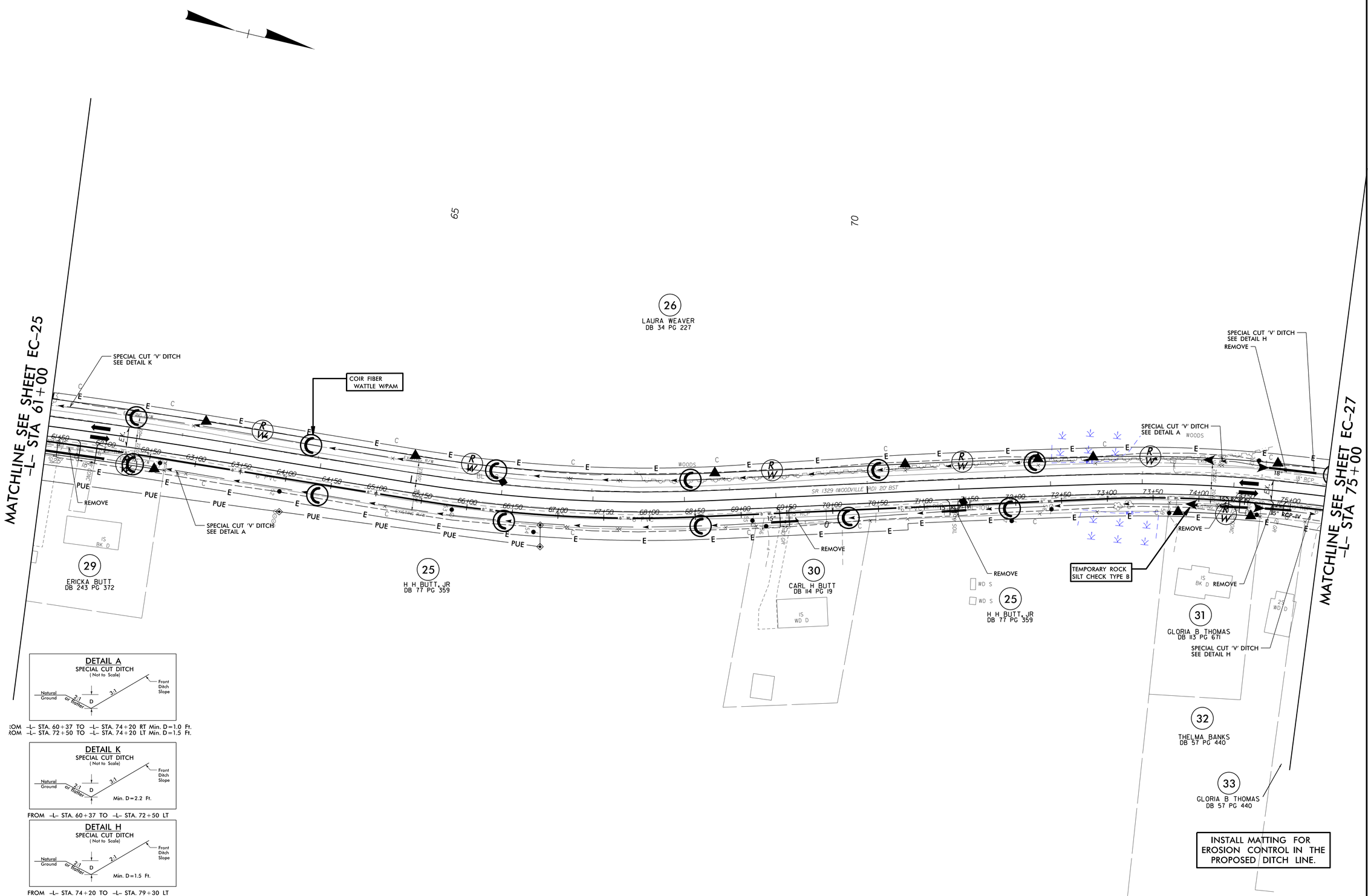

DETAIL A
SPECIAL CUT DITCH
(Not to Scale)

Natural Ground — 2:1 or flatter — D — 3:1 — Front Ditch Slope

FROM -L- STA. 60+37 TO -L- STA. 74+20 RT Min. D=1.0 Ft.
FROM -L- STA. 72+50 TO -L- STA. 74+20 LT Min. D=1.5 Ft.

DETAIL K
SPECIAL CUT DITCH
(Not to Scale)

Natural Ground — 2:1 or flatter — D — 3:1 — Front Ditch Slope

Min. D=2.2 Ft.

FROM -L- STA. 60+37 TO -L- STA. 72+50 LT

DETAIL H
SPECIAL CUT DITCH
(Not to Scale)

Natural Ground — 2:1 or flatter — D — 2:1 — Front Ditch Slope

Min. D=1.5 Ft.

FROM -L- STA. 74+20 TO -L- STA. 79+30 LT

5/14/99
19-DEC-2019 10:09
U:\NCDOT\R5740\Hydraulics\CADD\PSH\E&SC\R5740_rdy_PSH_26.dgn
$$$$USERNAME$$$$