

US 221 WIDENING ASHE COUNTY

T.I.P. PROJECT R-2915E

<u>LINE</u>	<u>SHEET NO.</u>
-L-	X-1 THRU X-147
-Y32A-	X-148
-Y33-	X-149
-Y34-	X-150
-Y35-	X-151 THRU X-155
-Y36-	X-156 THRU X-158
-SR1-	X-159

8/23/99

1/3/2020
R:\Roadway\XSC\R-2915E-FDY_XPL_INDEX.dgn
08:15:11

**STATE OF NORTH CAROLINA
DIVISION OF HIGHWAYS**

PROJ. REFERENCE NO.	SHEET NO.
R-2915E	X-1A

*NOTE: EMBANKMENT COLUMN DOES NOT INCLUDE BACKFILL FOR UNDERCUT

CROSS-SECTION SUMMARY

Station	Uncl. Exc.	Embt	Station	Uncl. Exc.	Embt	Station	Uncl. Exc.	Embt	Station	Uncl. Exc.	Embt	Station	Uncl. Exc.	Embt	Station	Uncl. Exc.	Embt
L	(cu. yd.)	(cu. yd.)	L	(cu. yd.)	(cu. yd.)	L	(cu. yd.)	(cu. yd.)	L	(cu. yd.)	(cu. yd.)	L	(cu. yd.)	(cu. yd.)	L	(cu. yd.)	(cu. yd.)
668+50.000	0	0	695+00.000	5	254	689+00.000	291	3	713+00.000	0	828	707+00.000	9	146	731+00.000	1439	91
669+00.000	46	21	695+50.000	4	429	689+50.000	617	3	713+50.000	0	744	707+50.000	7	147	731+50.000	1573	74
669+50.000	87	4	696+00.000	4	467	690+00.000	925	5	714+00.000	0	559	708+00.000	3	110	732+00.000	1847	61
670+00.000	130	3	696+50.000	3	389	690+50.000	862	8	714+50.000	7	304	708+50.000	1	118	732+50.000	1945	78
670+50.000	130	6	697+00.000	1	288	691+00.000	444	9	715+00.000	69	124	709+00.000	0	159	733+00.000	1907	102
671+00.000	197	14	697+50.000	0	184	691+50.000	139	24	715+50.000	146	61	709+50.000	0	187	733+50.000	2048	121
671+50.000	309	29	698+00.000	0	176	692+00.000	43	130	716+00.000	142	64	710+00.000	0	146	734+00.000	2164	131
672+00.000	378	54	698+50.000	0	328	692+50.000	9	308	716+50.000	110	89	710+50.000	0	120	734+50.000	2029	129
672+50.000	362	80				693+00.000	1	539	717+00.000	149	119	711+00.000	0	124	735+00.000	1910	126
673+00.000	275	94	Station	Uncl. Exc.	Embt	693+50.000	1	780	717+50.000	205	134	711+50.000	0	111	735+50.000	1996	117
673+50.000	167	112	L	(cu. yd.)	(cu. yd.)	694+00.000	2	870	718+00.000	238	136	712+00.000	0	95	736+00.000	1915	99
674+00.000	57	114	L	(cu. yd.)	(cu. yd.)	694+50.000	4	799	718+50.000	267	133	712+50.000	1	85	736+50.000	1694	77
674+50.000	6	103	668+50.000	0	0	695+00.000	4	744	719+00.000	243	109	713+00.000	5	75	737+00.000	1703	52
675+00.000	0	98	669+00.000	3	597	695+50.000	4	611	719+50.000	246	78	713+50.000	12	67	737+50.000	1750	38
675+50.000	2	90	669+50.000	1	547	696+00.000	4	366	720+00.000	251	35	714+00.000	12	71	738+00.000	1651	56
676+00.000	2	81	670+00.000	0	445	696+50.000	4	199	720+50.000	242	24	714+50.000	6	93	738+50.000	1583	68
676+50.000	0	74	670+50.000	0	324	697+00.000	3	100	721+00.000	292	42	715+00.000	8	60	739+00.000	1696	51
677+00.000	14	77	671+00.000	0	251	697+50.000	1	62	721+50.000	283	52	715+50.000	6	12	739+50.000	1814	32
677+50.000	24	88	671+50.000	0	206	698+00.000	2	40	722+00.000	229	81	716+00.000	24	12	740+00.000	1939	26
678+00.000	28	98	672+00.000	44	134	698+50.000	7	21	722+50.000	224	82	716+50.000	657	16	740+50.000	2162	13
678+50.000	27	115	672+50.000	221	73				723+00.000	253	60	717+00.000	2324	23	741+00.000	2412	0
679+00.000	25	131	673+00.000	527	59	Station	Uncl. Exc.	Embt	723+50.000	331	43	717+50.000	3391	28	741+50.000	2342	0
679+50.000	93	112	673+50.000	880	57	L	(cu. yd.)	(cu. yd.)	724+00.000	428	39	718+00.000	3528	35	742+00.000	1798	20
680+00.000	173	88	674+00.000	1216	43	L	(cu. yd.)	(cu. yd.)	724+50.000	560	47	718+50.000	3833	36	742+50.000	809	235
680+50.000	196	76	674+50.000	1414	25	698+50.000	0	0	725+00.000	729	50	719+00.000	3984	33	743+00.000	469	779
681+00.000	277	78	675+00.000	1145	32	699+00.000	0	443	725+50.000	872	55	719+50.000	3155	47	743+50.000	1377	878
681+50.000	320	82	675+50.000	625	74	699+50.000	0	502	726+00.000	997	58	720+00.000	1648	43	744+00.000	2854	321
682+00.000	320	62	676+00.000	452	228	700+00.000	0	669	726+50.000	1113	59	720+50.000	531	26	744+50.000	4136	26
682+50.000	356	47	676+50.000	243	564	700+50.000	0	842	727+00.000	1162	67	721+00.000	145	23	745+00.000	3519	33
683+00.000	231	31	677+00.000	0	908	701+00.000	0	991	727+50.000	1170	71	721+50.000	155	27	745+50.000	2031	24
683+50.000	112	10	677+50.000	0	634	701+50.000	0	1129	728+00.000	1202	71	722+00.000	128	38	746+00.000	1352	18
684+00.000	139	1	678+00.000	184	136	702+00.000	0	1273	728+50.000	1263	73	722+50.000	103	39	746+50.000	1097	16
684+50.000	159	0	678+50.000	707	37	702+50.000	0	1484				723+00.000	78	31	747+00.000	1093	19
685+00.000	155	0	679+00.000	1346	33	703+00.000	0	1658	Station	Uncl. Exc.	Embt	723+50.000	57	22	747+50.000	1081	19
685+50.000	160	0	679+50.000	1958	29	703+50.000	0	1578	L	(cu. yd.)	(cu. yd.)	724+00.000	46	23	748+00.000	948	20
686+00.000	177	0	680+00.000	2582	23	704+00.000	0	1382	L	(cu. yd.)	(cu. yd.)	724+50.000	39	21	748+50.000	976	34
686+50.000	180	0	680+50.000	3181	19	704+50.000	0	1321	698+50.000	0	0	725+00.000	35	11	749+00.000	1085	73
687+00.000	174	0	681+00.000	3724	17	705+00.000	0	1556	699+00.000	6	19	725+50.000	38	4	749+50.000	1095	116
687+50.000	156	3	681+50.000	4164	20	705+50.000	0	1755	699+50.000	8	16	726+00.000	33	4	750+00.000	1227	137
688+00.000	139	8	682+00.000	4314	20	706+00.000	0	1388	700+00.000	8	16	726+50.000	32	23	750+50.000	1833	159
688+50.000	149	13	682+50.000	4185	14	706+50.000	0	968	700+50.000	9	7	727+00.000	38	44	751+00.000	2758	219
689+00.000	135	14	683+00.000	3952	8	707+00.000	0	856	701+00.000	15	4	727+50.000	42	44	751+50.000	3643	287
689+50.000	94	15	683+50.000	3578	11	707+50.000	0	869	701+50.000	19	14	728+00.000	53	38	752+00.000	4066	336
690+00.000	73	16	684+00.000	3089	16	708+00.000	0	1022	702+00.000	16	28	728+50.000	49	43	752+50.000	3867	485
690+50.000	74	17	684+50.000	2637	14	708+50.000	0	1119	702+50.000	11	36				753+00.000	3390	665
691+00.000	128	13	685+00.000	2282	13	709+00.000	0	1068	703+00.000	9	53	Station	Uncl. Exc.	Embt	753+50.000	1549	886
691+50.000	112	8	685+50.000	1594	12	709+50.000	0	996	703+50.000	12	89	L	(cu. yd.)	(cu. yd.)	754+00.000	8	1226
692+00.000	50	7	686+00.000	576	6	710+00.000	0	903	704+00.000	17	107	L	(cu. yd.)	(cu. yd.)	754+50.000	19	1588
692+50.000	50	6	686+50.000	76	2	710+50.000	0	758	704+50.000	15	125	728+50.000	0	0	755+00.000	11	1885
693+00.000	26	16	687+00.000	106	5	711+00.000	0	617	705+00.000	8	136	729+00.000	1364	80	755+50.000	0	2077
693+50.000	4	89	687+50.000	118	3	711+50.000	0	669	705+50.000	6	127	729+50.000	1431	85	756+00.000	0	2236
694+00.000	5	167	688+00.000	100	1	712+00.000	0	810	706+00.000	9	109	730+00.000	1440	85	756+50.000	0	1196
694+50.000	5	166	688+50.000	132	2	712+50.000	0	857	706+50.000	10	96	730+50.000	1432	91	757+00.000	0	75

STATE OF NORTH CAROLINA DIVISION OF HIGHWAYS

PROJ. REFERENCE NO.	SHEET NO.
R-2915E	X-1B

NOTE: EMBANKMENT COLUMN DOES NOT INCLUDE BACKFILL FOR UNDERCUT

CROSS-SECTION SUMMARY

Station	Uncl. Exc.	Embt	Station	Uncl. Exc.	Embt	Station	Uncl. Exc.	Embt	Station	Uncl. Exc.	Embt	Station	Uncl. Exc.	Embt	Station	Uncl. Exc.	Embt
L	(cu. yd.)	(cu. yd.)	L	(cu. yd.)	(cu. yd.)	L	(cu. yd.)	(cu. yd.)	L	(cu. yd.)	(cu. yd.)	L	(cu. yd.)	(cu. yd.)	L	(cu. yd.)	(cu. yd.)
757+50.000	1	50	751+50.000	12	4	775+50.000	11	11	770+00.00	0	1468	794+50.000	0	926	788+50.000	0	0
758+00.000	2	278	752+00.000	12	4	776+00.000	12	11	770+50.00	0	1349	795+00.000	1	1765	789+00.000	0	259
758+50.000	4	483	752+50.000	13	4	776+50.000	12	11	771+00.00	1	775	795+50.000	1	2605	789+50.000	0	307
			753+00.000	13	5	777+00.000	25	13	771+50.00	345	211	796+00.000	0	3077	790+00.000	0	234
Station	Uncl. Exc.	Embt	753+50.000	12	4	777+50.000	56	12	772+00.00	566	59	796+50.000	1	3242	790+50.000	0	159
L	(cu. yd.)	(cu. yd.)	754+00.000	11	2	778+00.000	188	7	772+50.00	268	25	797+00.000	1	3122	791+00.000	1	128
			754+50.000	11	1	778+50.000	204	4	773+00.00	150	20	797+50.000	0	2936	791+50.000	3	91
728+50.000	0	0	755+00.000	25	1	779+00.000	64	6	773+50.00	242	31	798+00.000	0	2845	792+00.000	4	64
729+00.000	48	44	755+50.000	23	4	780+00.000	54	18	774+00.00	241	34	798+50.000	0	2858	792+50.000	6	39
729+50.000	40	51	756+00.000	33	12	780+50.000	21	10	774+50.00	147	30	799+00.000	0	2692	793+00.000	8	27
730+00.000	72	55	756+50.000	29	12	781+00.000	8	12	775+00.00	85	37	799+50.000	0	2223	793+50.000	9	69
730+50.000	127	54	757+00.000	0	9	781+50.000	13	13	775+50.00	87	47	800+00.000	0	1885	794+00.000	14	64
731+00.000	200	39	757+50.000	20	18	782+00.000	20	11	776+00.00	90	52	800+50.000	0	1950	794+50.000	17	16
731+50.000	246	27	758+00.000	49	24	782+50.000	18	42	776+50.00	86	65	801+00.000	0	2202	795+00.000	20	15
732+00.000	294	42	758+50.000	90	22	783+00.000	22	74	777+00.00	180	87	801+50.000	0	2301	795+50.000	23	11
732+50.000	186	29				783+50.000	22	75	777+50.00	347	88	802+00.000	0	2549	796+00.000	29	9
733+00.000	16	17	Station	Uncl. Exc.	Embt	784+00.000	23	72	778+00.00	369	66	802+50.000	0	2974	796+50.000	33	8
733+50.000	6	43				784+50.000	28	65	778+50.00	280	53	803+00.000	0	3178	797+00.000	33	9
734+00.000	7	60	L	(cu. yd.)	(cu. yd.)	785+00.000	39	63	779+00.00	134	63	803+50.000	0	3241	797+50.000	34	11
734+50.000	8	69	758+50.000	0	0	785+50.000	53	60	780+00.00	46	128	804+00.000	0	2869	798+00.000	35	11
735+00.000	10	56	759+00.000	5	482	786+00.000	63	54	780+50.00	41	37	804+50.000	0	2963	798+50.000	36	10
735+50.000	14	44	759+50.000	7	556	786+50.000	69	51	781+00.00	52	18	805+00.000	1	3070	799+00.000	40	9
736+00.000	14	43	760+00.000	8	610	787+00.000	81	45	781+50.00	27	24	805+50.000	5	2251	799+50.000	41	10
736+50.000	14	41	760+50.000	7	616	787+50.000	84	35	782+00.00	8	54	806+00.000	7	1549	800+00.000	39	13
737+00.000	14	40	761+00.000	6	663	788+00.000	66	28	782+50.00	5	114	806+50.000	9	1235	800+50.000	39	13
737+50.000	16	39	761+50.000	5	748	788+50.000	39	22	783+00.00	12	145	807+00.000	11	949	801+00.000	37	13
738+00.000	17	35	762+00.000	5	817				783+50.00	19	150	807+50.000	11	735	801+50.000	41	13
738+50.000	17	33	762+50.000	4	844	Station	Uncl. Exc.	Embt	784+00.00	24	156	808+00.000	14	575	802+00.000	36	12
739+00.000	15	29	763+00.000	5	765				784+50.00	28	141	808+50.000	11	469	802+50.000	22	11
739+50.000	12	28	763+50.000	6	679	L	(cu. yd.)	(cu. yd.)	785+00.00	35	124	809+00.000	7	447	803+00.000	21	10
740+00.000	13	25	764+00.000	6	526	758+50.00	0	0	785+50.00	46	118	809+50.000	5	215	803+50.000	20	12
740+50.000	33	12	764+50.000	18	236	759+00.00	179	27	786+00.00	59	107	810+00.000	2	36	804+00.000	15	16
741+00.000	52	2	765+00.000	35	37	759+50.00	188	41	786+50.00	73	101	810+50.000	0	59	804+50.000	13	178
741+50.000	48	6	765+50.000	40	1	760+00.00	148	54	787+00.00	102	82	811+00.000	0	122	805+00.000	12	307
742+00.000	41	13	766+00.000	33	0	760+50.00	142	69	787+50.00	62	72	811+50.000	0	277	805+50.000	15	151
742+50.000	40	12	766+50.000	22	1	761+00.00	129	85	788+00.00	0	145	812+00.000	0	356	806+00.000	29	18
743+00.000	43	11	767+00.000	17	25	761+50.00	92	127	788+50.00	0	309	812+50.000	0	586	806+50.000	29	7
743+50.000	48	9	767+50.000	14	368	762+00.00	28	253				813+00.000	0	478	807+00.000	12	22
744+00.000	53	4	768+00.000	10	1052	762+50.00	24	378	Station	Uncl. Exc.	Embt	813+50.000	0	218	807+50.000	6	32
744+50.000	56	3	768+50.000	6	1432	763+00.00	57	433				814+00.000	0	251	808+00.000	7	27
745+00.000	59	5	769+00.000	7	1092	763+50.00	53	485	L	(cu. yd.)	(cu. yd.)	814+50.000	0	224	808+50.000	6	21
745+50.000	61	10	769+50.000	8	656	764+00.00	88	406	788+50.000	0	0	815+00.000	0	390	809+00.000	1	37
746+00.000	63	8	770+00.000	12	431	764+50.00	144	253	789+00.000	14	22	815+50.000	0	425	809+50.000	0	80
746+50.000	60	5	770+50.000	12	190	765+00.00	107	146	789+50.000	1	33	816+00.000	0	274	810+00.000	0	293
747+00.000	55	15	771+00.000	14	49	765+50.00	161	143	790+00.000	0	61	816+50.000	0	200	810+50.000	0	483
747+50.000	56	11	771+50.000	15	4	766+00.00	1068	145	790+50.000	0	100	817+00.000	0	224	811+00.000	0	614
748+00.000	57	1	772+00.000	18	2	766+50.00	1794	82	791+00.000	2	150	817+50.000	2	136	811+50.000	0	674
748+50.000	36	6	772+50.000	21	0	767+00.00	1136	102	791+50.000	3	239	818+50.000	11	26	812+00.000	0	572
749+00.000	14	10	773+00.000	24	1	767+50.00	344	383	792+00.000	3	361				812+50.000	0	494
749+50.000	12	10	773+50.000	22	1	768+00.00	75	708	792+50.000	3	456				813+00.000	0	383
750+00.000	10	6	774+00.000	19	1	768+50.00	93	706	793+00.000	3	570				813+50.000	0	306
750+50.000	11	1	774+50.000	17	3	769+00.00	80	830	793+50.000	2	433				814+00.000	0	278
751+00.000	13	2	775+00.000	14	7	769+50.00	0	1233	794+00.000	1	441				814+50.000	0	250

6/23/16



PROJ. REFERENCE NO.	SHEET NO.
R-2915E	X-1

150 140 130 120 110 100 90 80 70 60 50 40 30 20 10 0 10 20 30 40 50 60 70 80 90 100 110 120 130 140 150

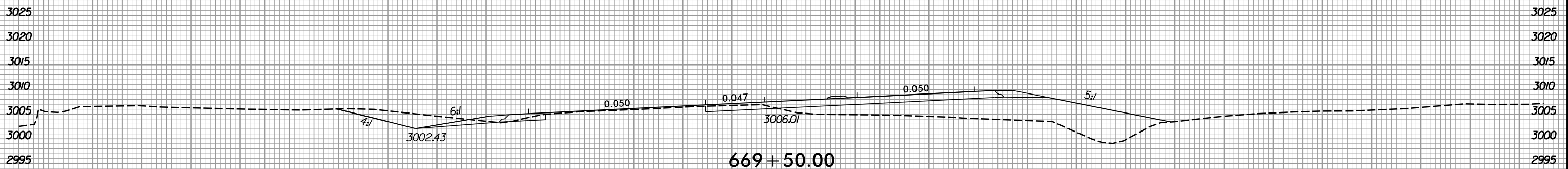

669 + 50.00

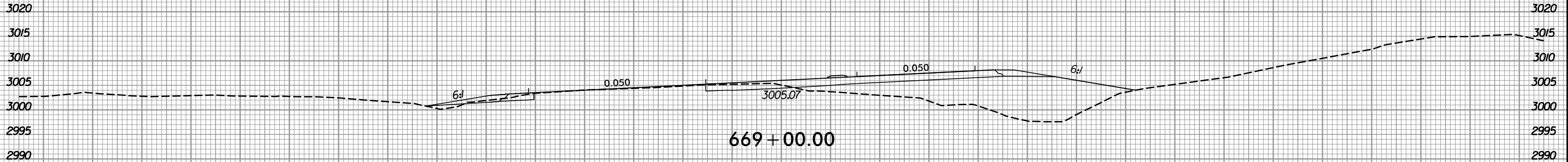

669 + 00.00

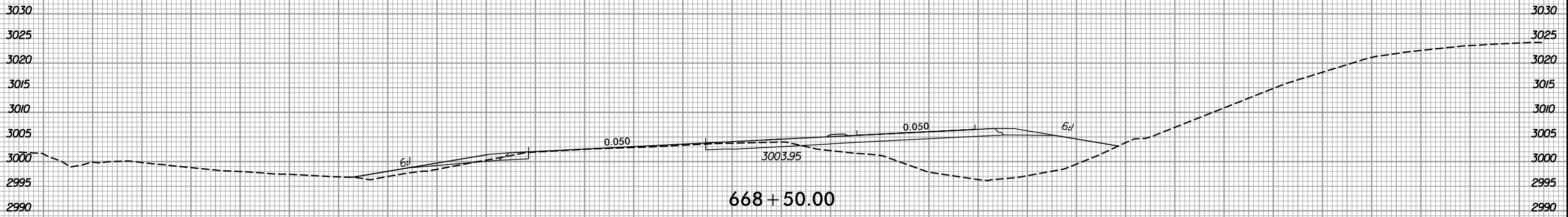

668 + 50.00

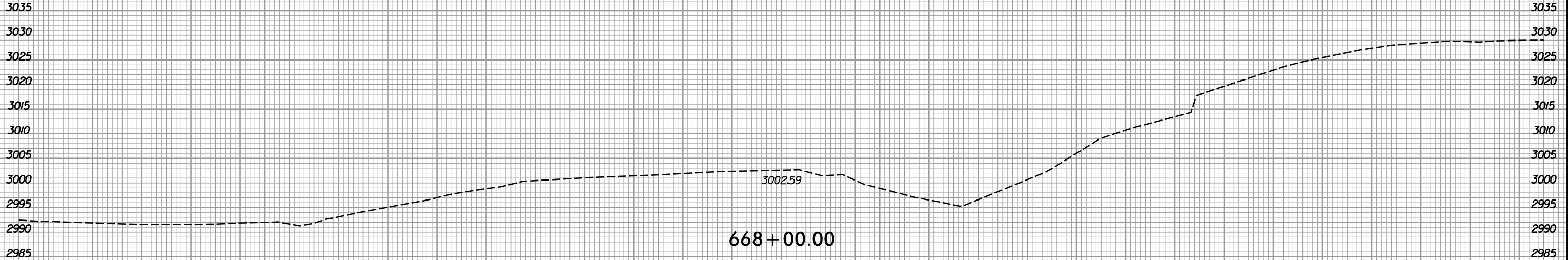

668 + 00.00

150 140 130 120 110 100 90 80 70 60 50 40 30 20 10 0 10 20 30 40 50 60 70 80 90 100 110 120 130 140 150

1/3/2020
R:\Roadway\XSC\AR-2915E\FDY_XPL_L.DGN

6/23/16



PROJ. REFERENCE NO.	SHEET NO.
R-2915E	X-2

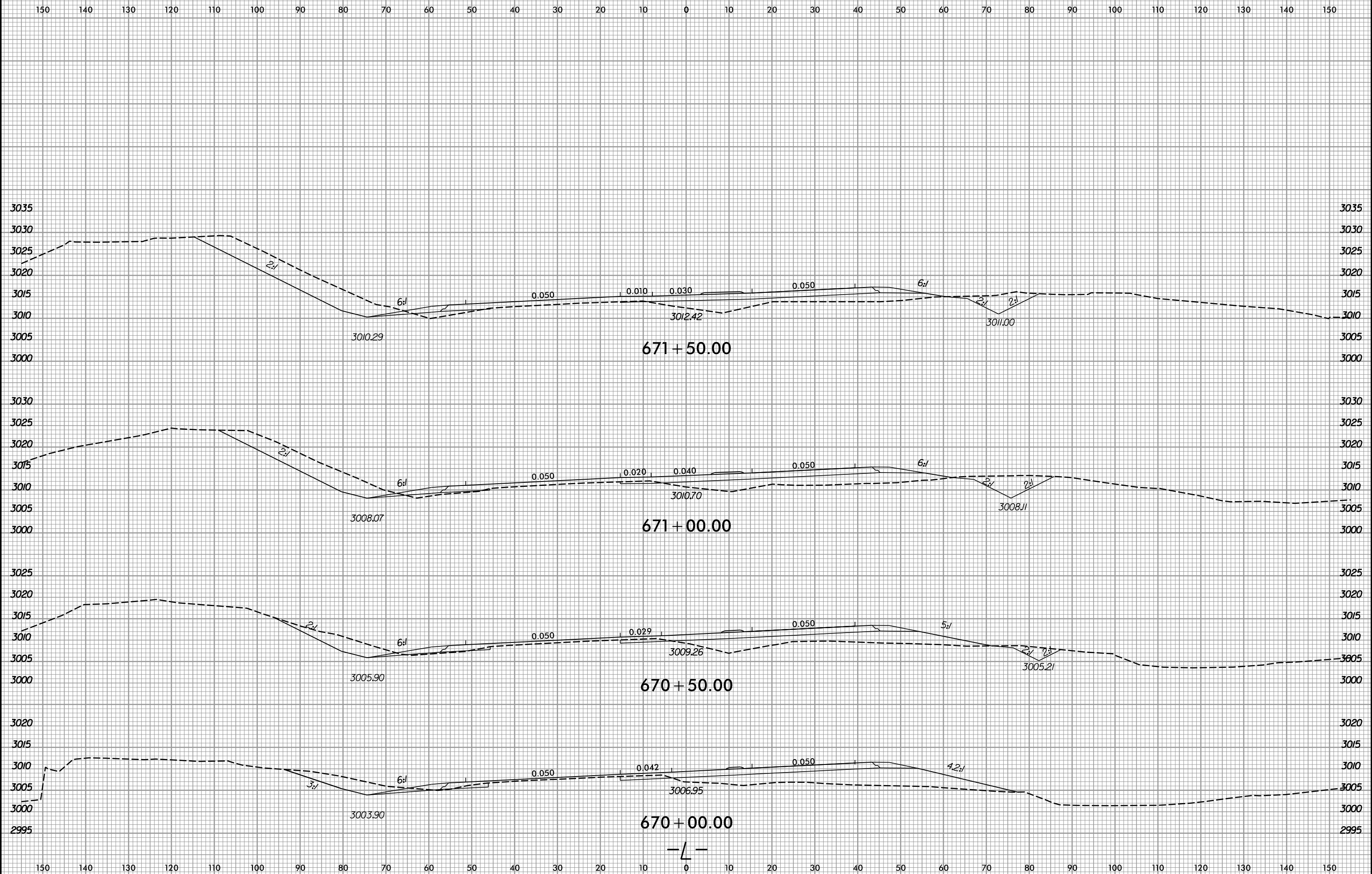

1/3/2020
R:\Roadway\XSC\AR-2915E\FDY_XPL_L.DGN
g:\result

6/23/16



PROJ. REFERENCE NO.	SHEET NO.
R-2915E	X-3

150 140 130 120 110 100 90 80 70 60 50 40 30 20 10 0 10 20 30 40 50 60 70 80 90 100 110 120 130 140 150

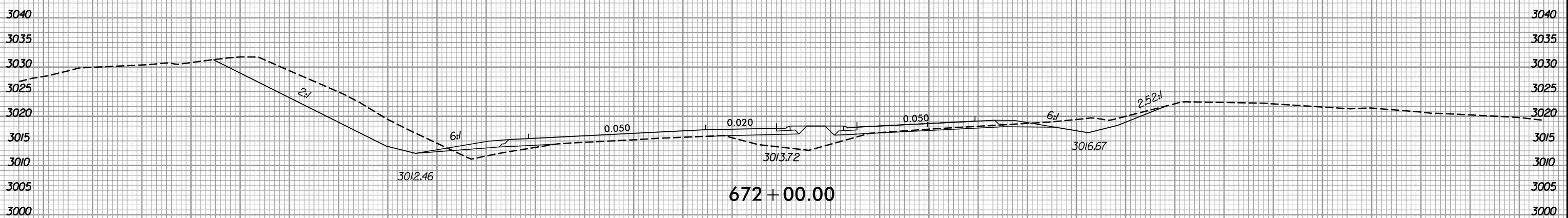
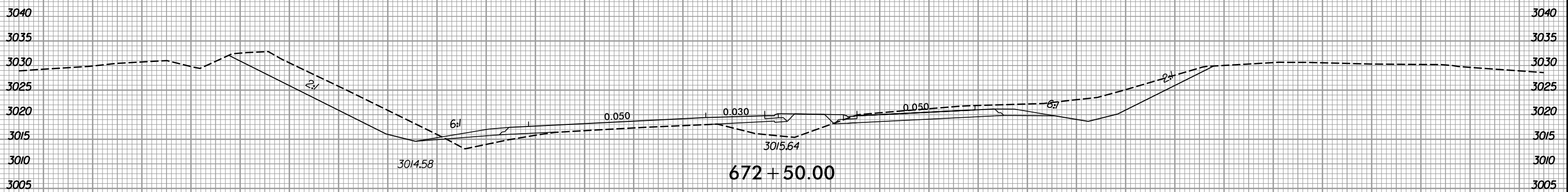

150 140 130 120 110 100 90 80 70 60 50 40 30 20 10 0 10 20 30 40 50 60 70 80 90 100 110 120 130 140 150

I:\3\2020
R:\Roadway\XSC\AR-2915E-FDY_XPL_L.DGN
getault

6/23/16



PROJ. REFERENCE NO.	SHEET NO.
R-2915E	X-4

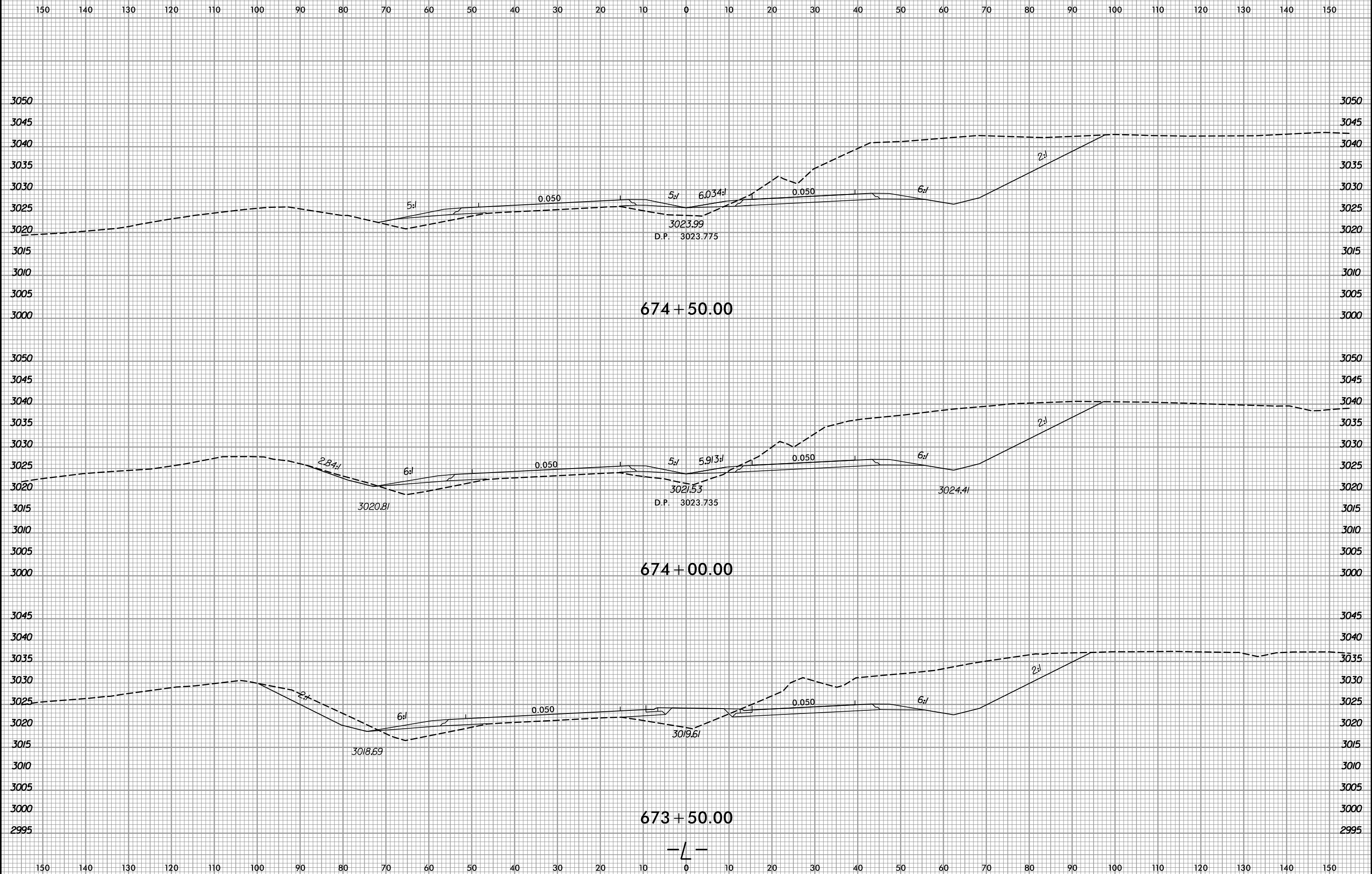

1/3/2020
R:\Roadway\XSC\AR-2915E\FDY_XPL_L.DGN
gareault

6/23/16



PROJ. REFERENCE NO.	SHEET NO.
R-2915E	X-5

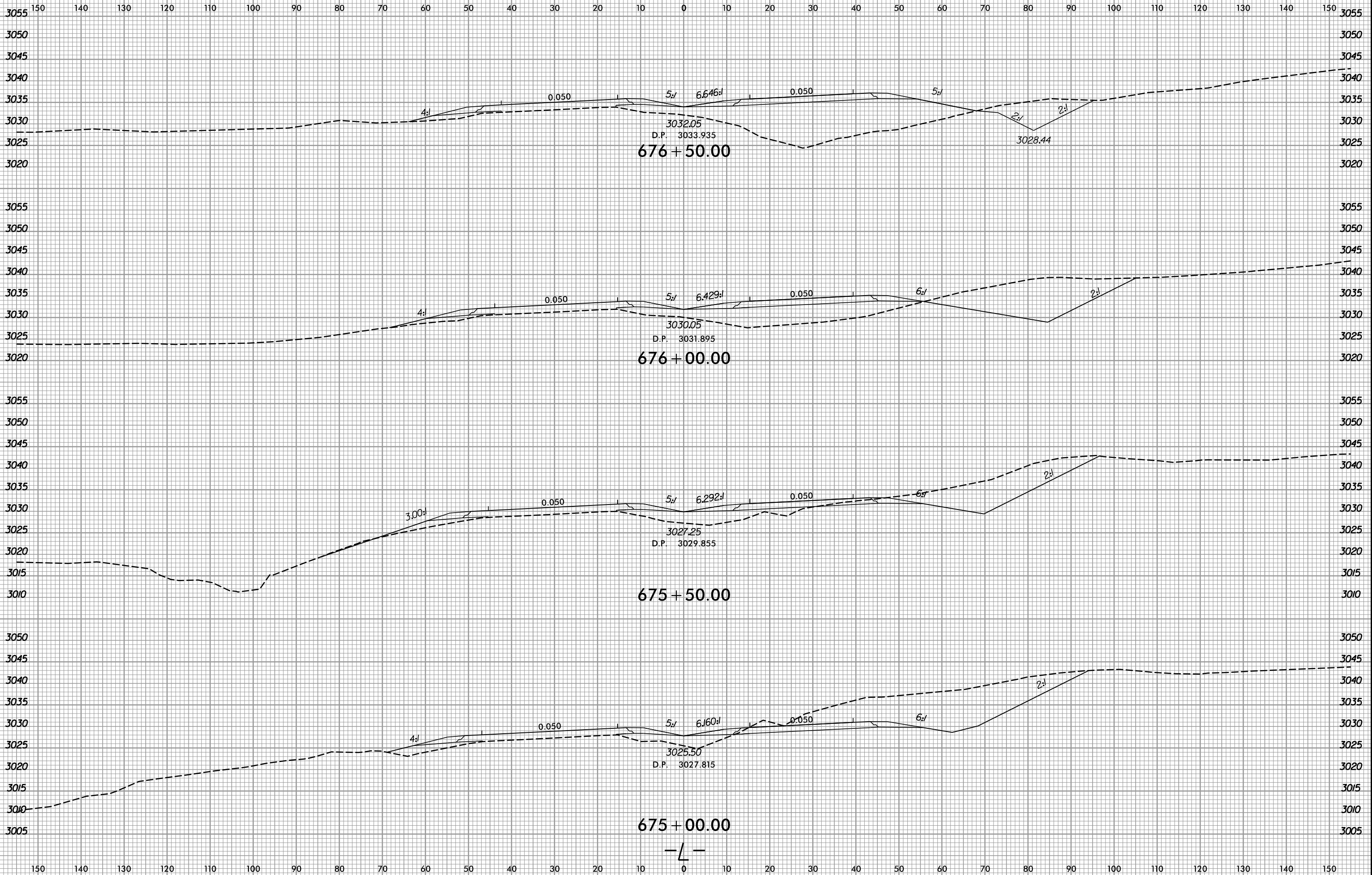

1/3/2020
R:\Roadway\XSC\AR-2915E\FDY_XPL_L.DGN

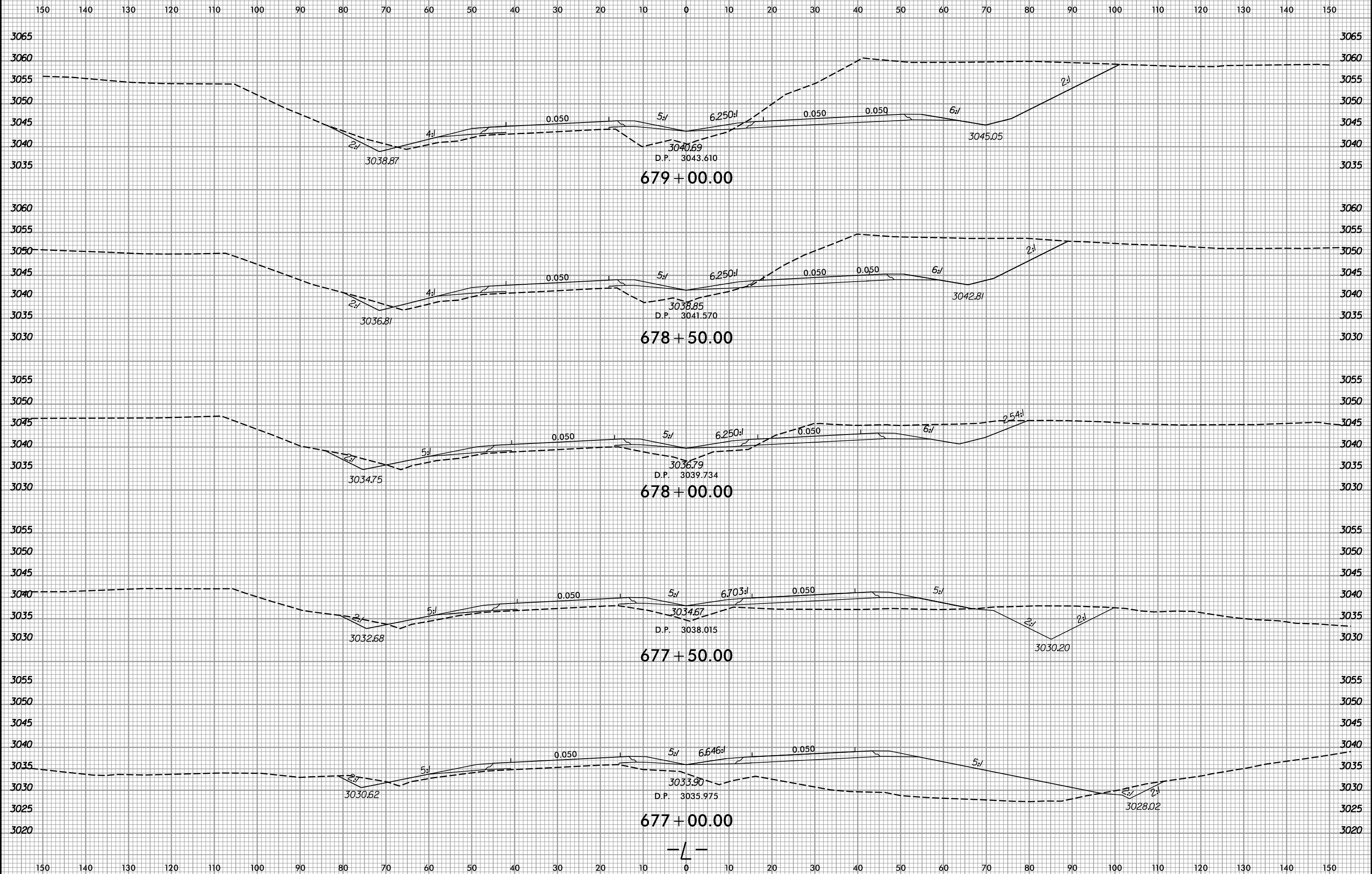

6/23/16



PROJ. REFERENCE NO.	SHEET NO.
R-2915E	X-7

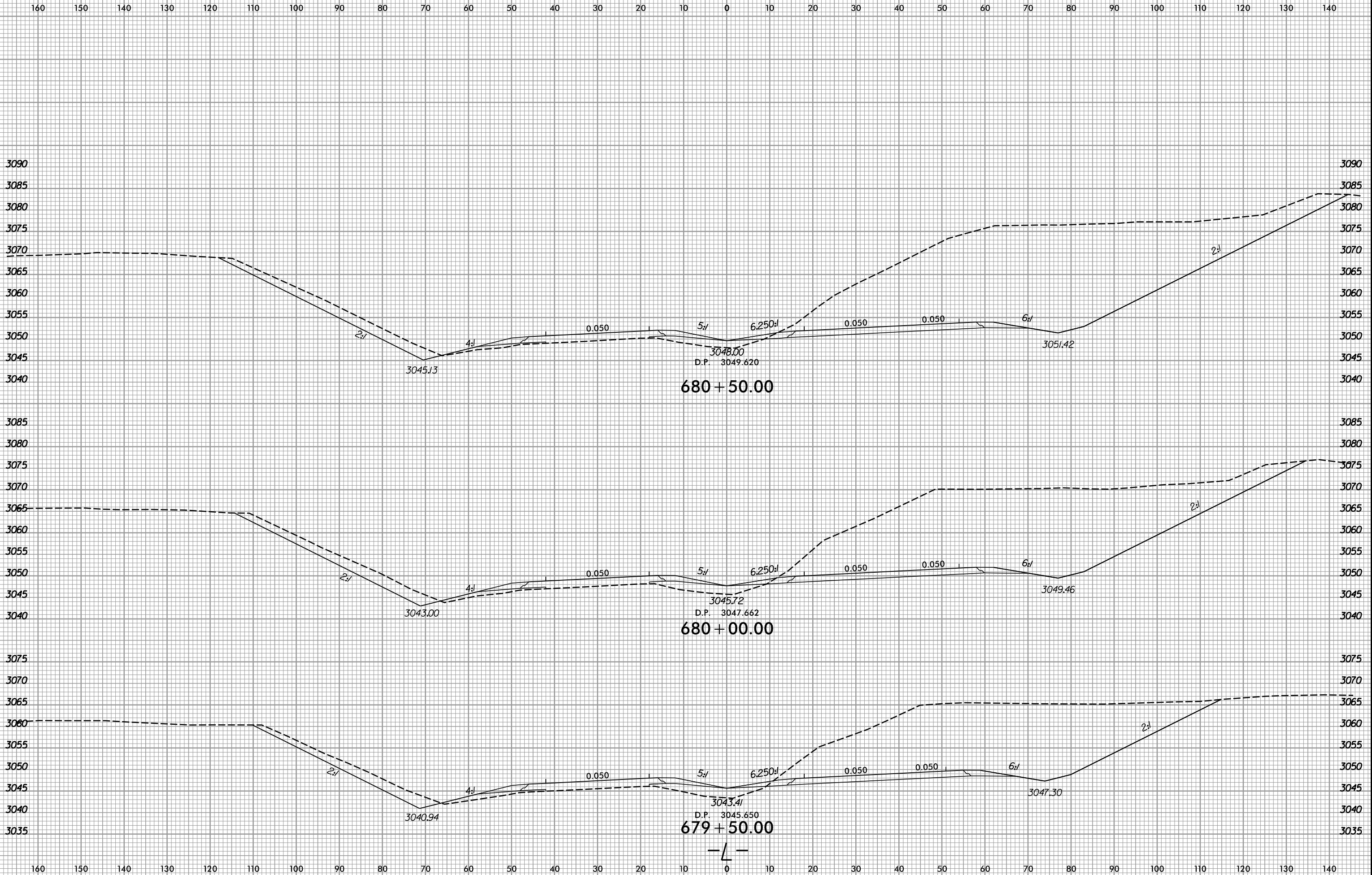

1/3/2020
R:\Roadway\XSC\AR-2915E\FDY_XPL_L.DGN

6/23/16



PROJ. REFERENCE NO. R-2915E	SHEET NO. X-8
--------------------------------	------------------

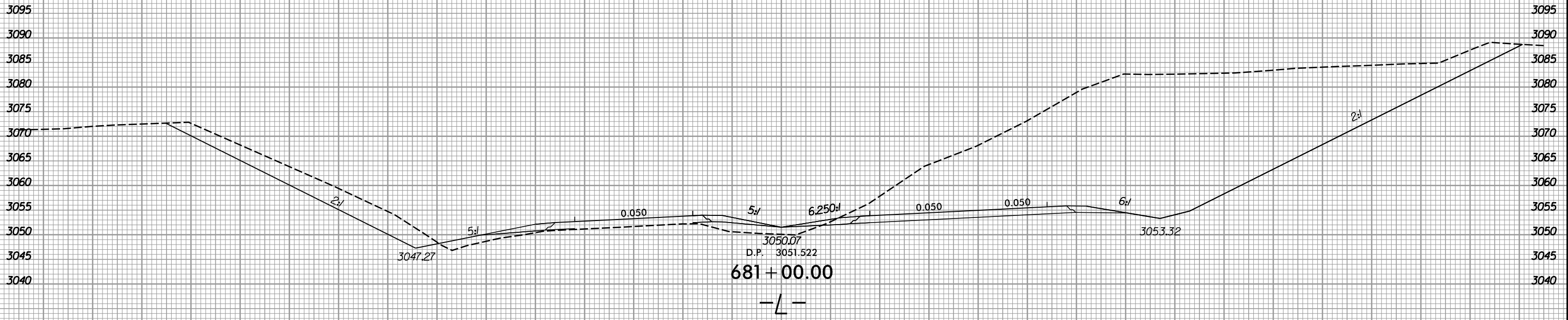
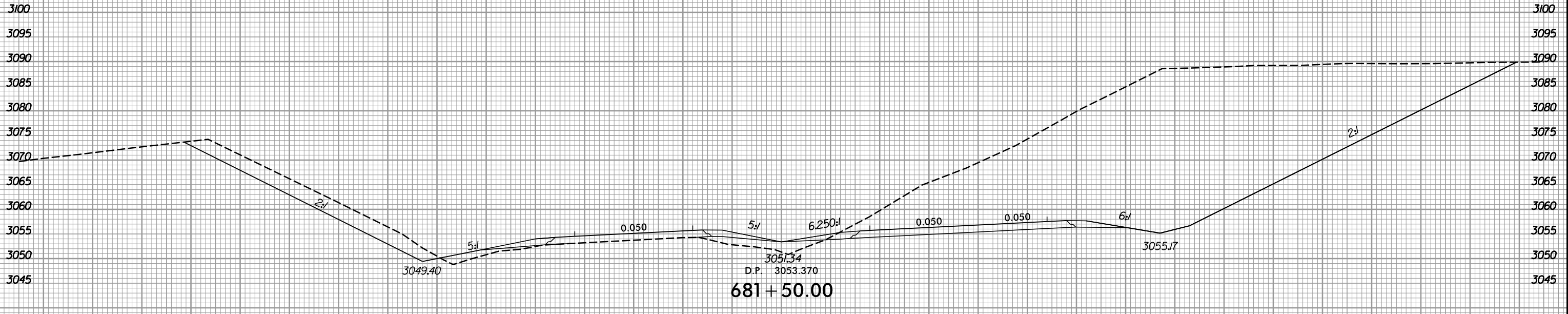
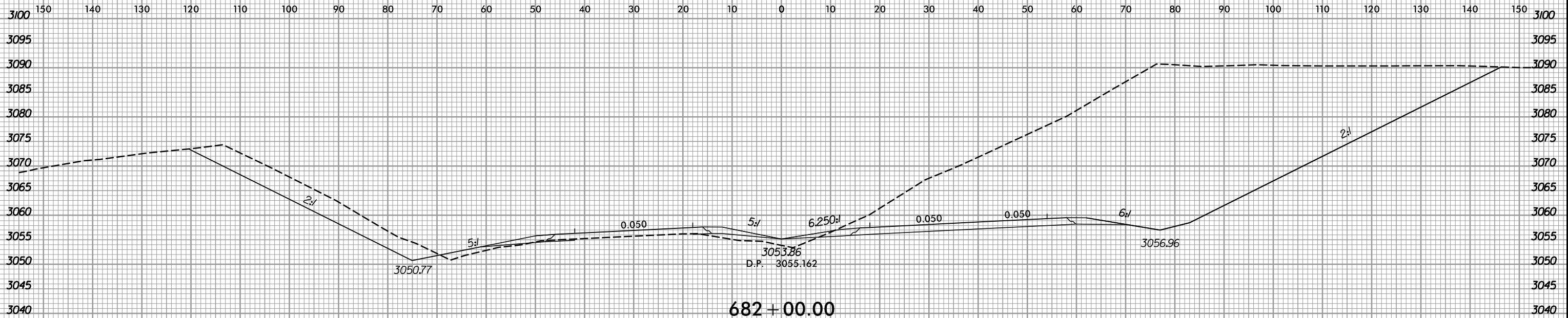

1/3/2020
I:\Roadway\XSC\AR-2915E\FDY_XPL_L.DGN

6/23/16



PROJ. REFERENCE NO.	SHEET NO.
R-2915E	X-9

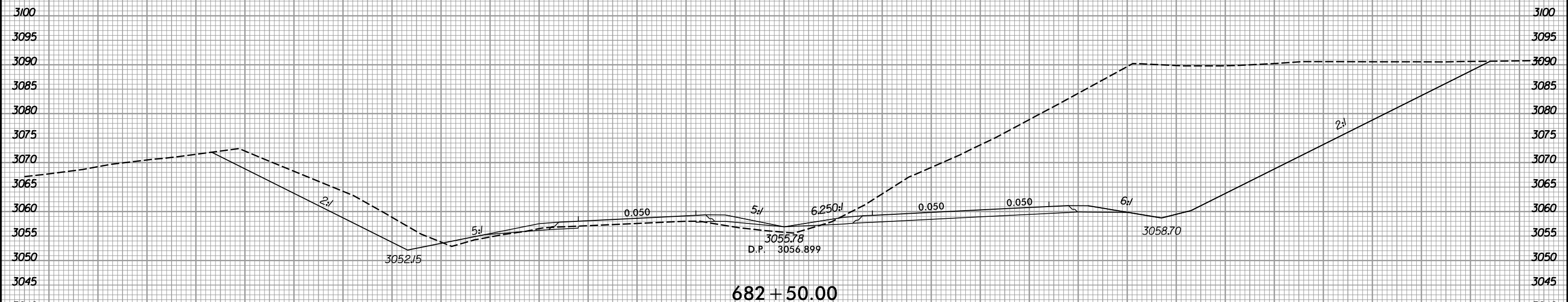
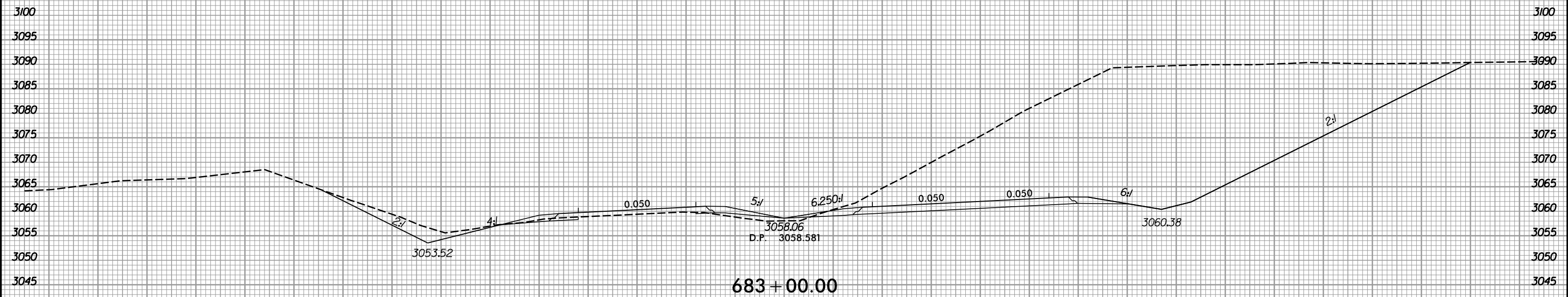
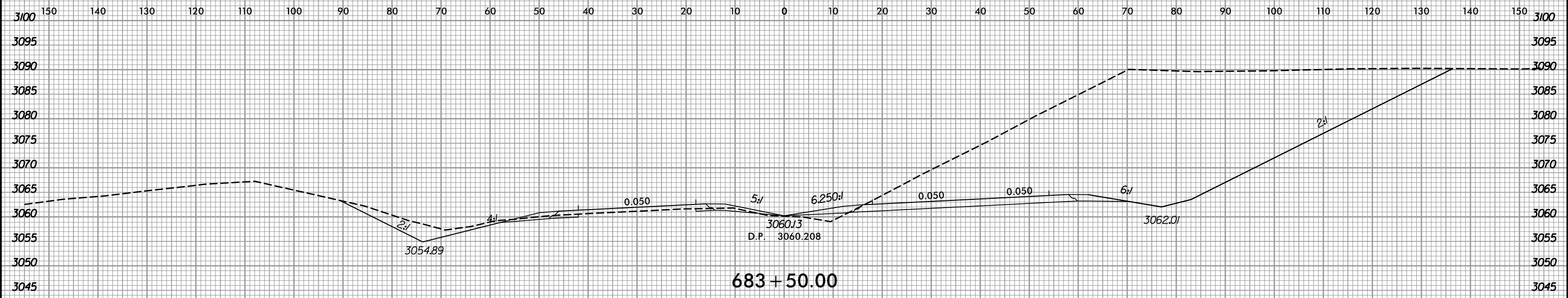

—L—

1/3/2020
R:\Roadway\XSC\AR-2915E\FDY_XPL_L.DGN
as result

6/23/16



PROJ. REFERENCE NO.	SHEET NO.
R-2915E	X-10

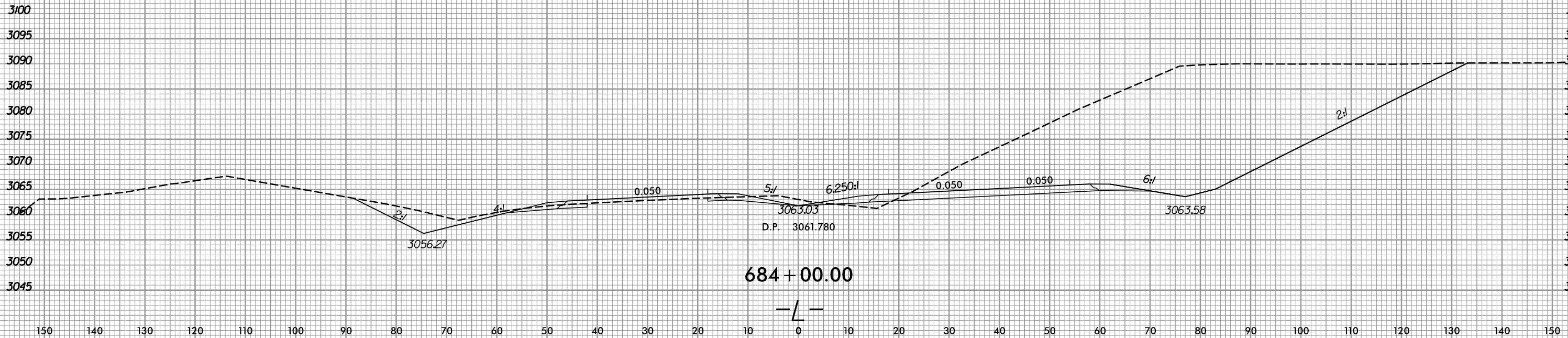
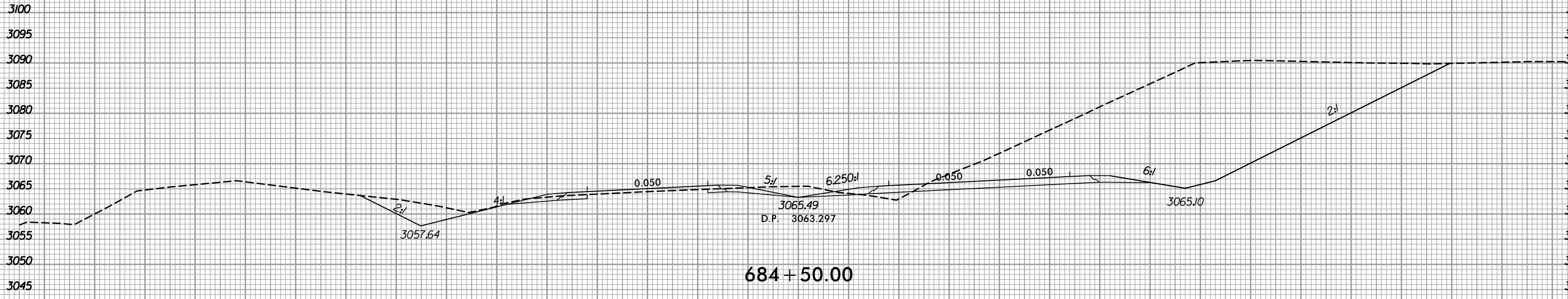
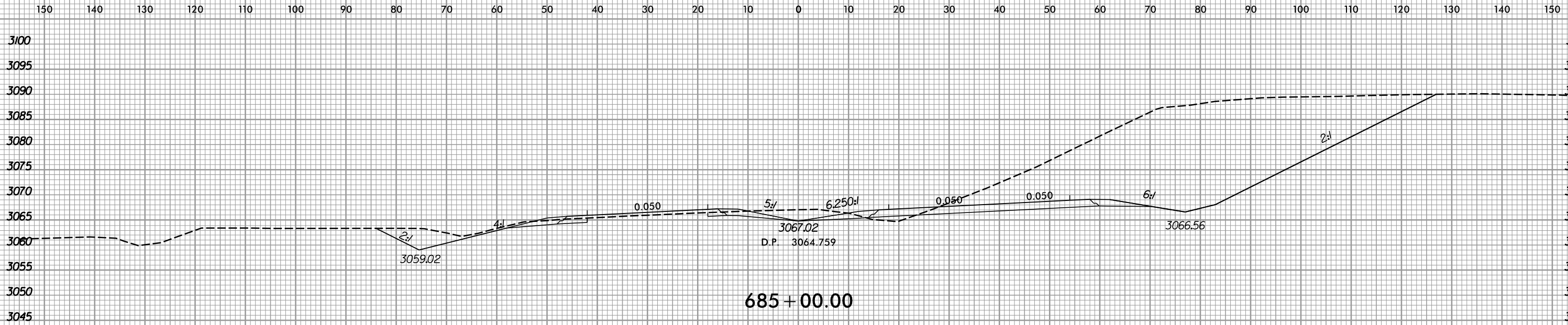

1/3/2020
R:\Roadway\XSC\AR-2915E\FDY_XPL_L.DGN
g:\result

6/23/16



PROJ. REFERENCE NO.	SHEET NO.
R-2915E	X-11

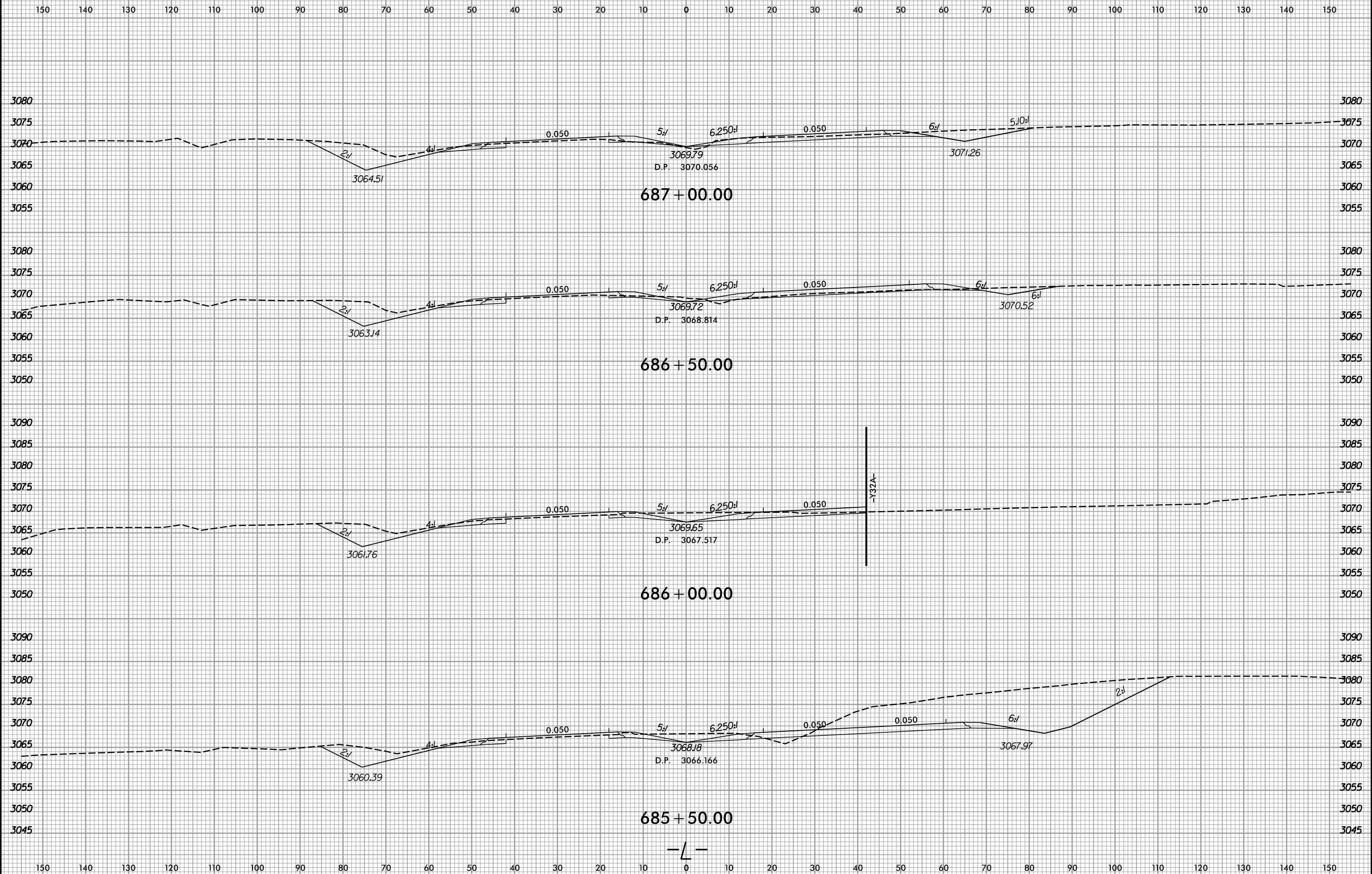

1/3/2020
R:\Roadway\XSC\AR-2915E\FDY_XPL_L.DGN
gault

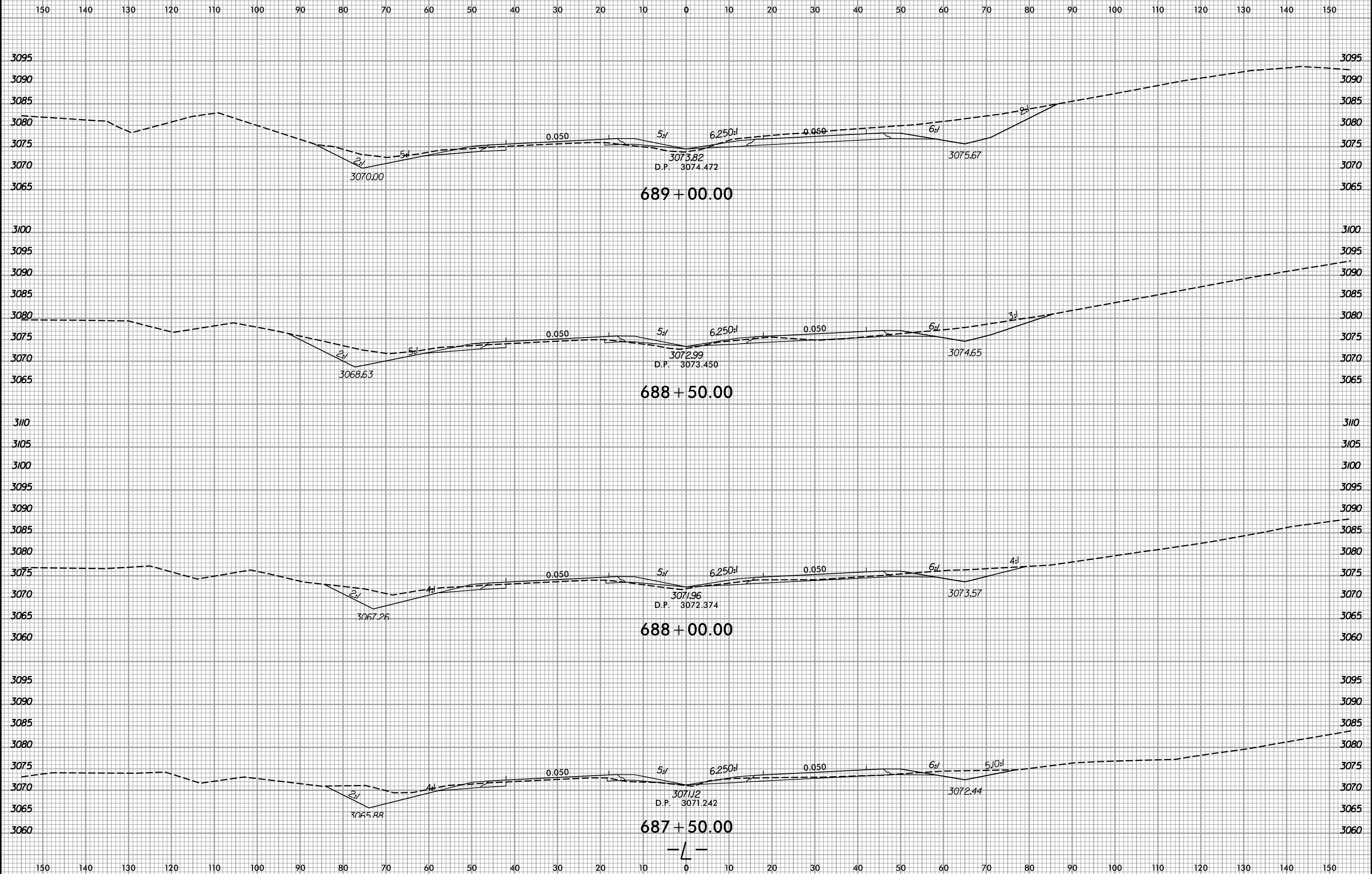

6/23/16



PROJ. REFERENCE NO.	SHEET NO.
R-2915E	X-13

150 140 130 120 110 100 90 80 70 60 50 40 30 20 10 0 10 20 30 40 50 60 70 80 90 100 110 120 130 140 150

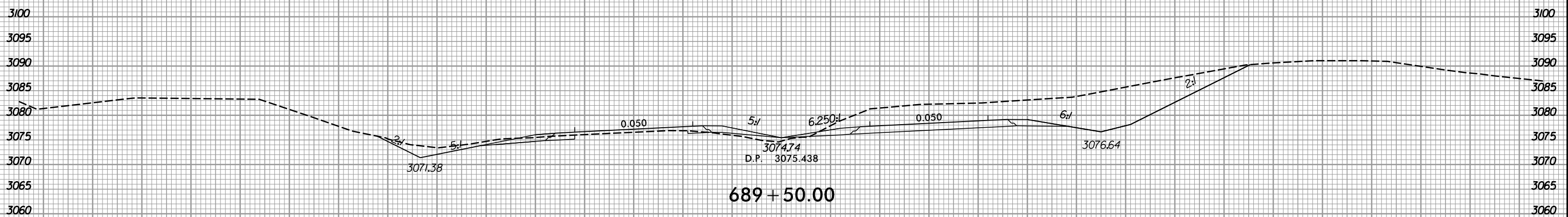
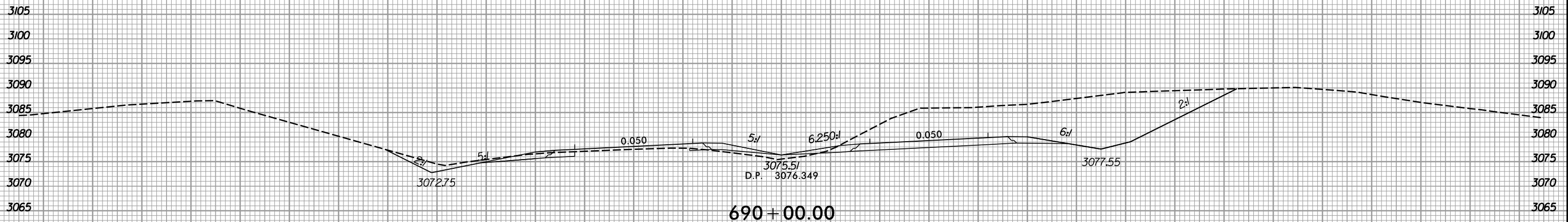
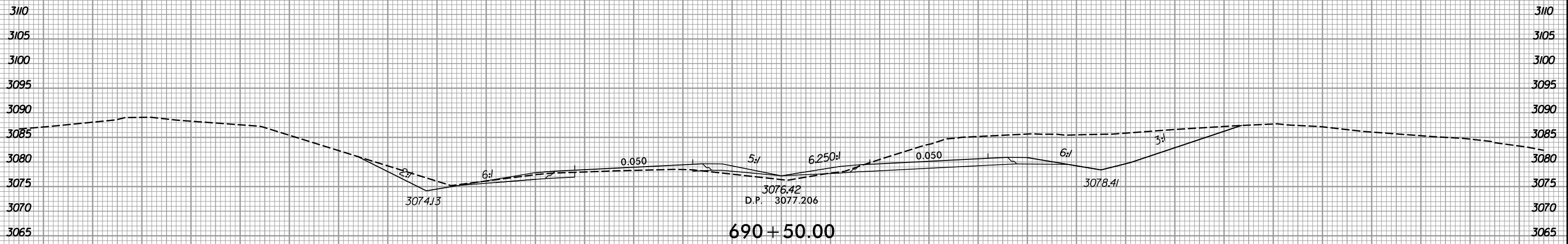

150 140 130 120 110 100 90 80 70 60 50 40 30 20 10 0 10 20 30 40 50 60 70 80 90 100 110 120 130 140 150

I:\3\2020\4:\Roadway\XSC\AR-2915E-RDY_XPL_L.DGN



150 140 130 120 110 100 90 80 70 60 50 40 30 20 10 0 10 20 30 40 50 60 70 80 90 100 110 120 130 140 150

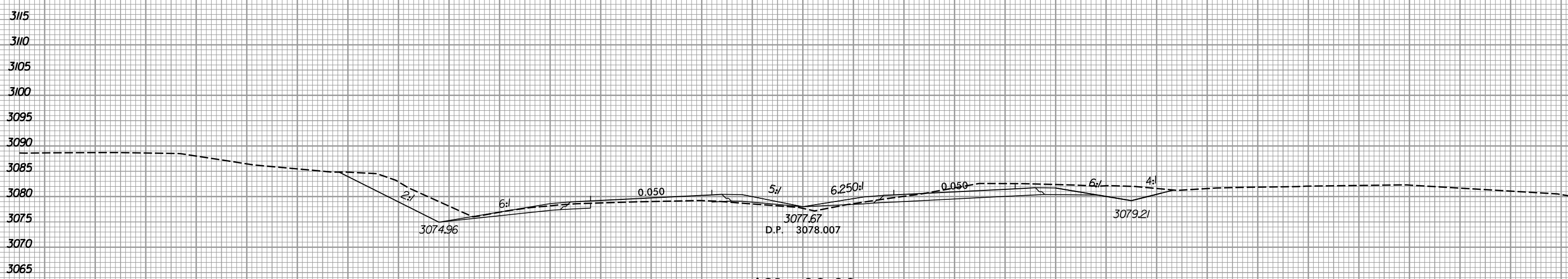
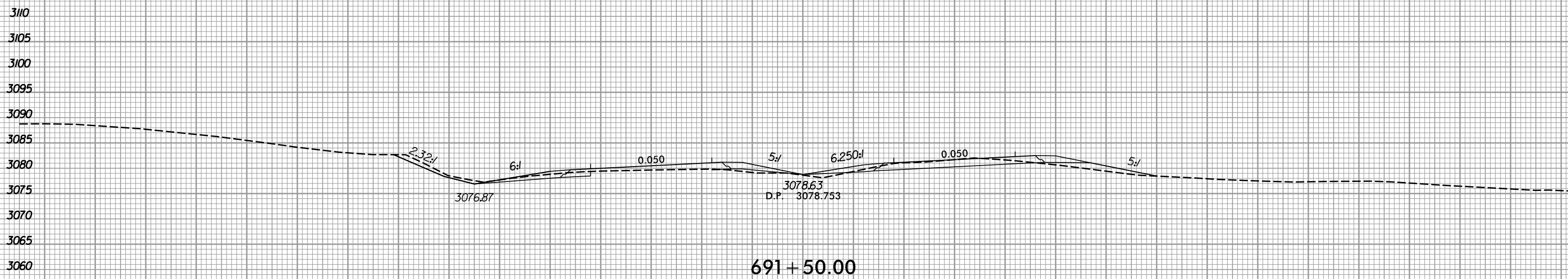
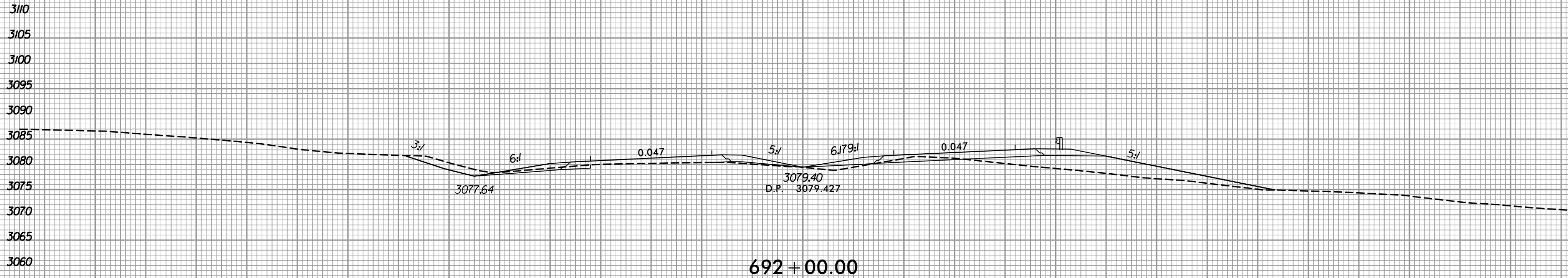

150 140 130 120 110 100 90 80 70 60 50 40 30 20 10 0 10 20 30 40 50 60 70 80 90 100 110 120 130 140 150

6/23/16



PROJ. REFERENCE NO.	SHEET NO.
R-2915E	X-15

150 140 130 120 110 100 90 80 70 60 50 40 30 20 10 0 10 20 30 40 50 60 70 80 90 100 110 120 130 140 150

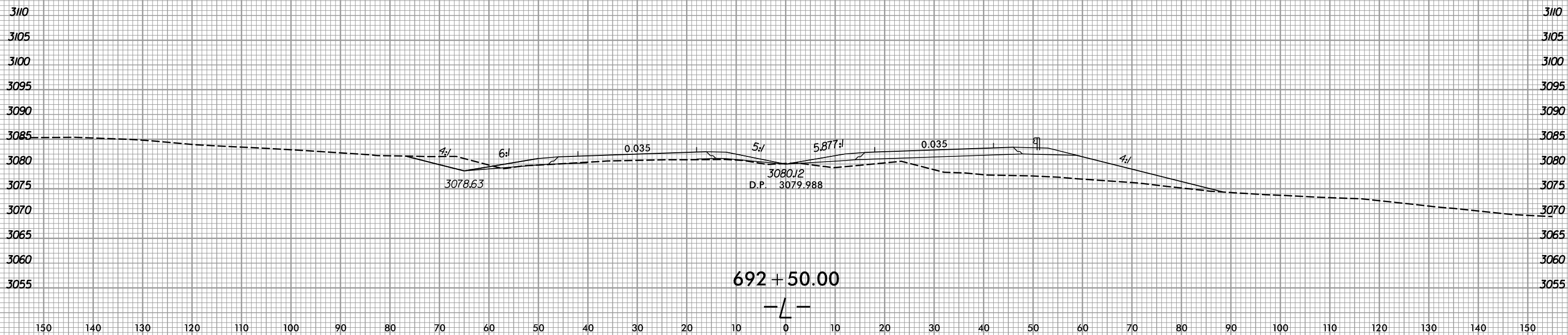
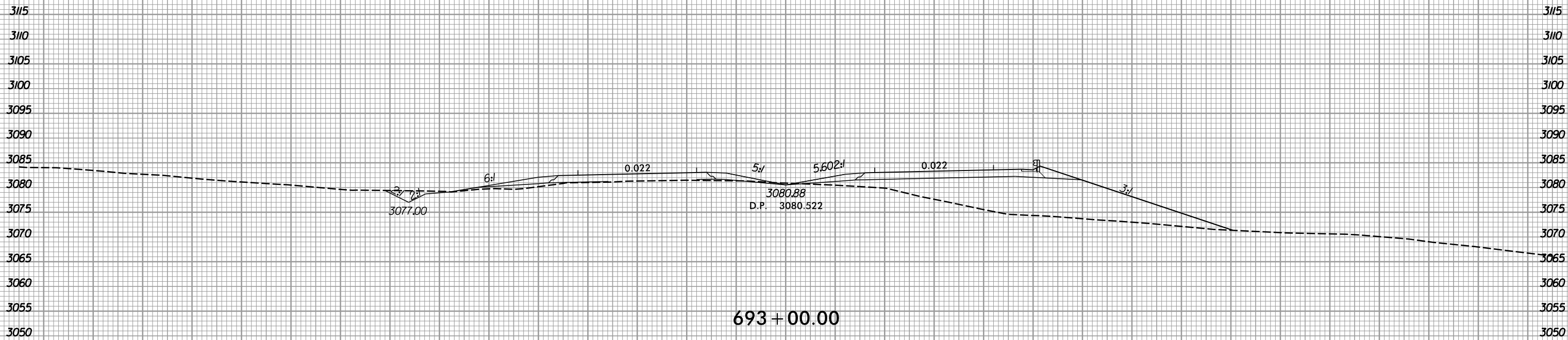

150 140 130 120 110 100 90 80 70 60 50 40 30 20 10 0 10 20 30 40 50 60 70 80 90 100 110 120 130 140 150

1/3/2020
R:\Roadway\XSC\AR-2915E\FDY_XPL_L.DGN
getault

6/23/16



PROJ. REFERENCE NO.	SHEET NO.
R-2915E	X-16

150 140 130 120 110 100 90 80 70 60 50 40 30 20 10 0 10 20 30 40 50 60 70 80 90 100 110 120 130 140 150

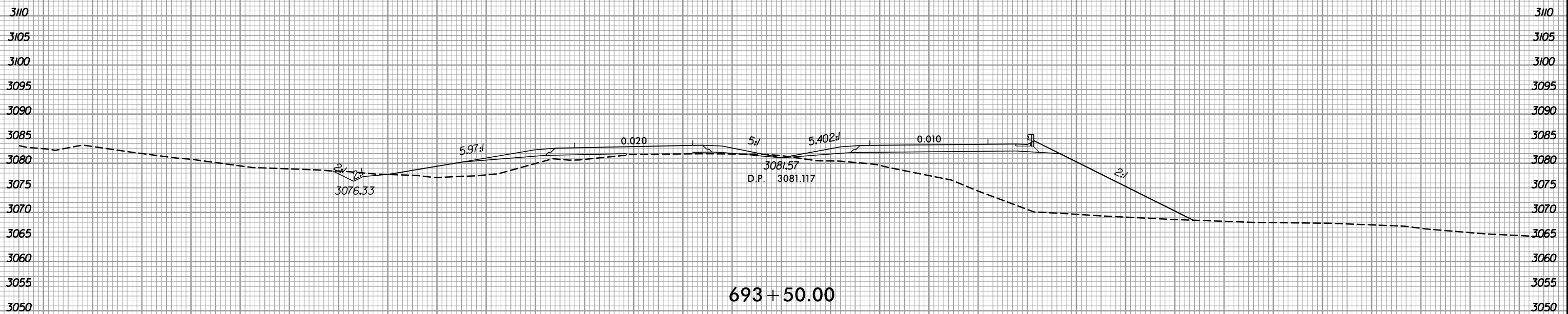
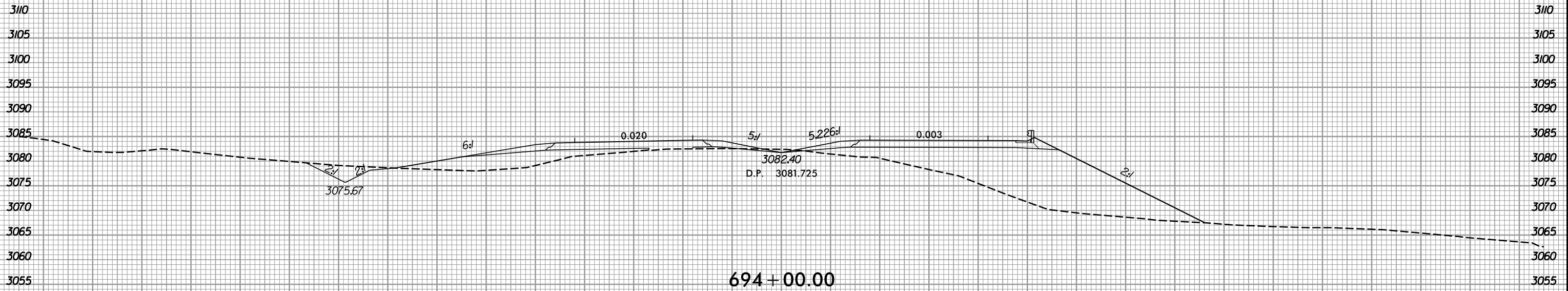

150 140 130 120 110 100 90 80 70 60 50 40 30 20 10 0 10 20 30 40 50 60 70 80 90 100 110 120 130 140 150

1/3/2020
 R:\Roadway\XSC\AR-2915E\FDY_XPL_L.DGN
 g:\rsult

6/23/16



PROJ. REFERENCE NO.	SHEET NO.
R-2915E	X-17

150 140 130 120 110 100 90 80 70 60 50 40 30 20 10 0 10 20 30 40 50 60 70 80 90 100 110 120 130 140 150

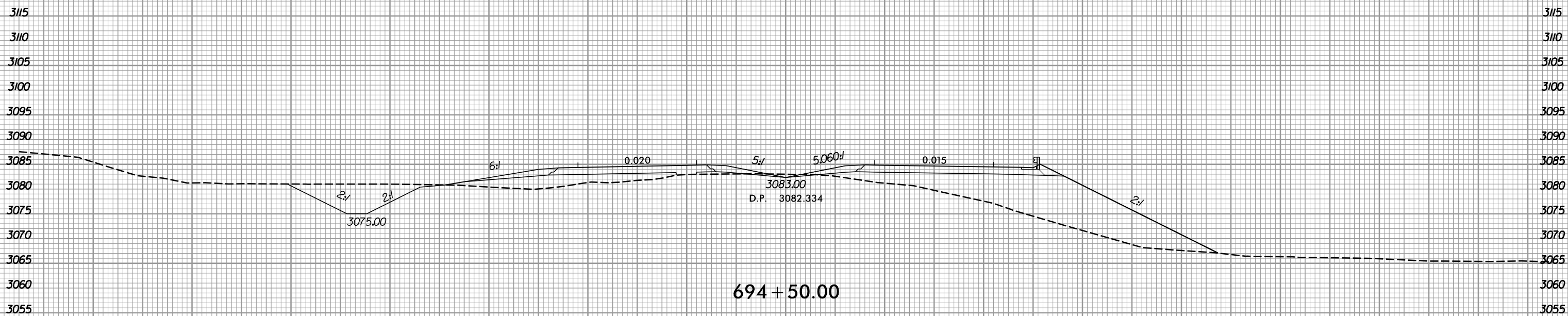
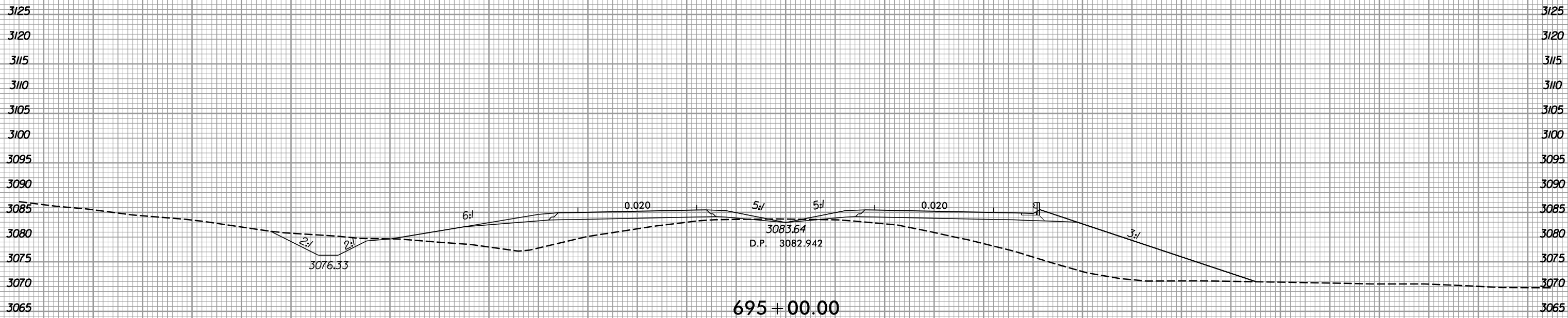

— L —

1/3/2020
R:\Roadway\XSC\AR-2915E\FDY_XPL_L.DGN
getault

6/23/16



PROJ. REFERENCE NO.	SHEET NO.
R-2915E	X-18

150 140 130 120 110 100 90 80 70 60 50 40 30 20 10 0 10 20 30 40 50 60 70 80 90 100 110 120 130 140 150

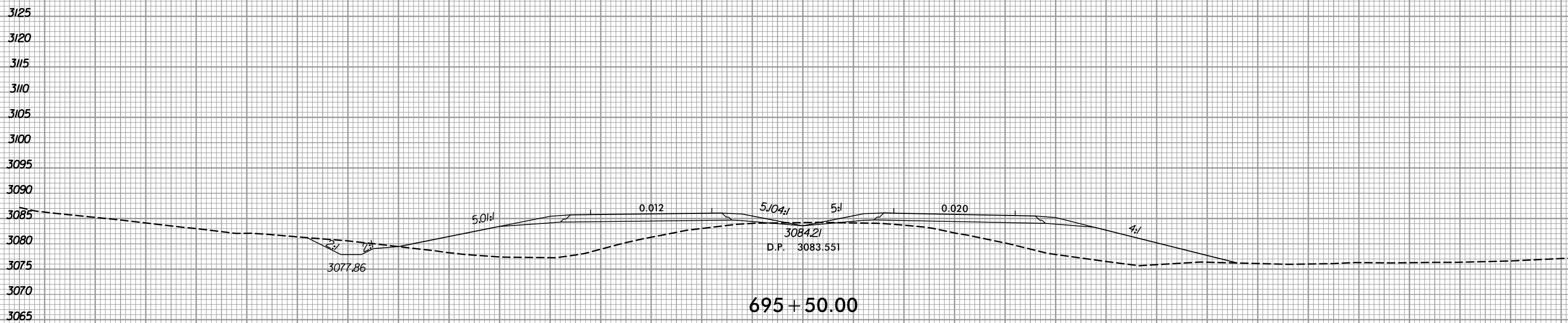
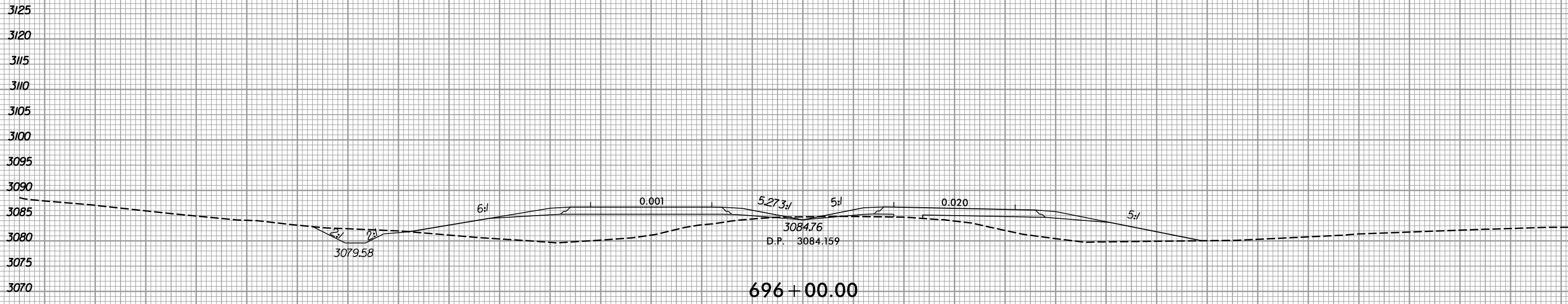

150 140 130 120 110 100 90 80 70 60 50 40 30 20 10 0 10 20 30 40 50 60 70 80 90 100 110 120 130 140 150

1/3/2020
R:\Roadway\XSC\AR-2915E\FDY_XPL_L.DGN
getault

6/23/16



PROJ. REFERENCE NO.	SHEET NO.
R-2915E	X-19

150 140 130 120 110 100 90 80 70 60 50 40 30 20 10 0 10 20 30 40 50 60 70 80 90 100 110 120 130 140 150

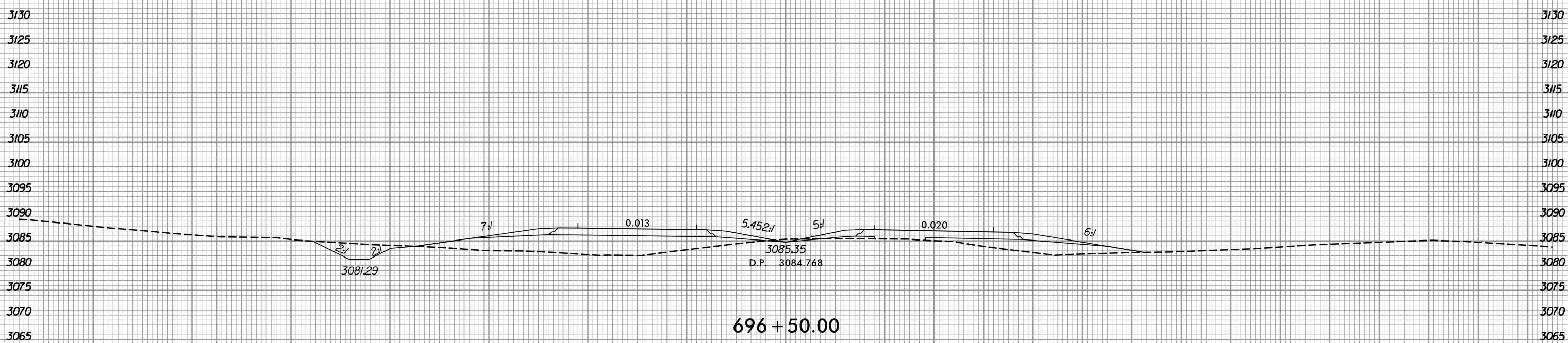
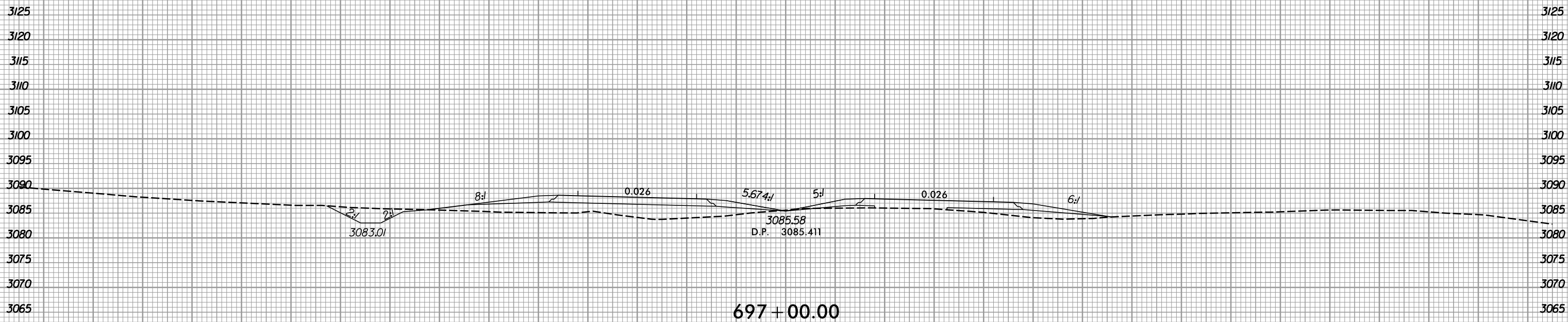

150 140 130 120 110 100 90 80 70 60 50 40 30 20 10 0 10 20 30 40 50 60 70 80 90 100 110 120 130 140 150

1/3/2020
R:\Roadway\XSC\AR-2915E\FDY_XPL_L.DGN
g:\rault

6/23/16



PROJ. REFERENCE NO.	SHEET NO.
R-2915E	X-20

150 140 130 120 110 100 90 80 70 60 50 40 30 20 10 0 10 20 30 40 50 60 70 80 90 100 110 120 130 140 150

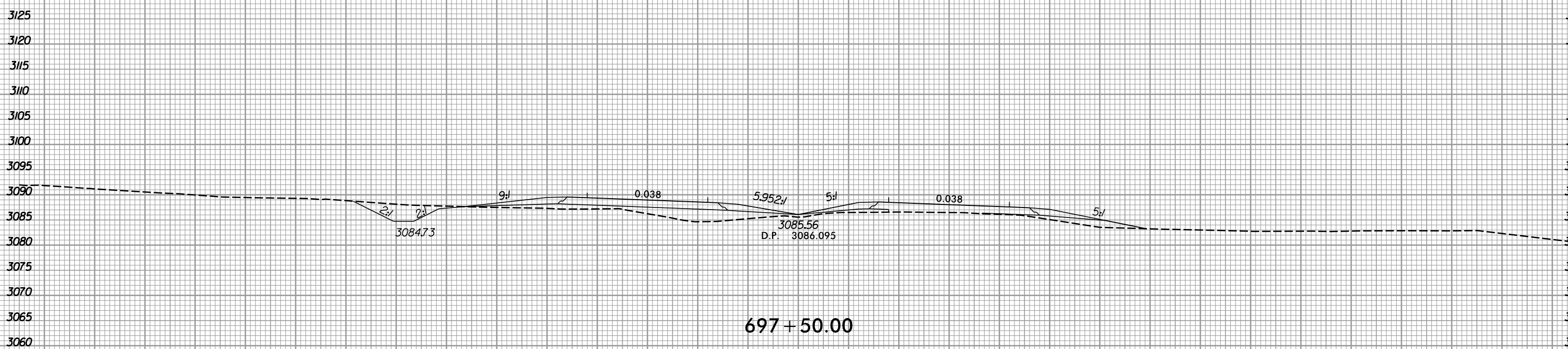
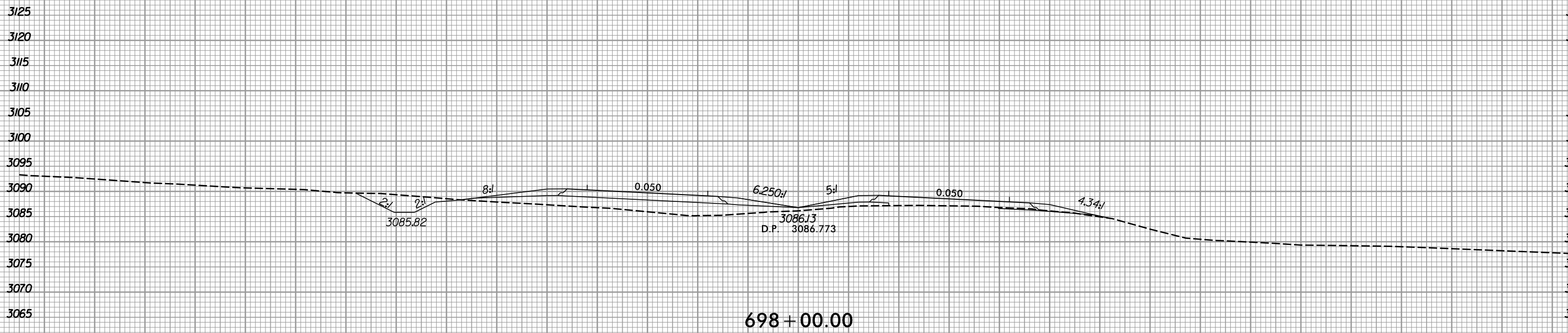

150 140 130 120 110 100 90 80 70 60 50 40 30 20 10 0 10 20 30 40 50 60 70 80 90 100 110 120 130 140 150

1/3/2020
R:\Roadway\XSC\AR-2915E\FDY_XPL_L.DGN
getault

6/23/16



PROJ. REFERENCE NO.	SHEET NO.
R-2915E	X-21

150 140 130 120 110 100 90 80 70 60 50 40 30 20 10 0 10 20 30 40 50 60 70 80 90 100 110 120 130 140 150

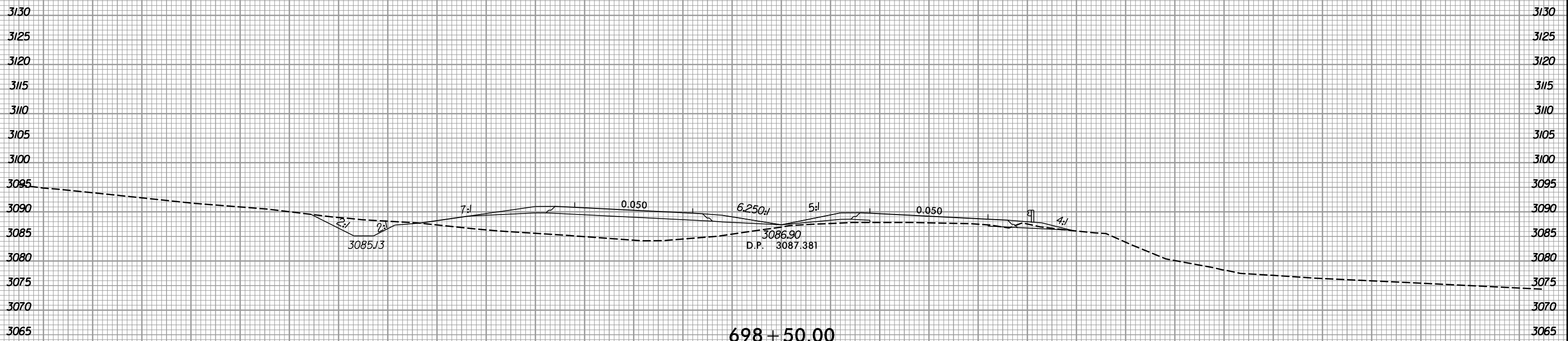
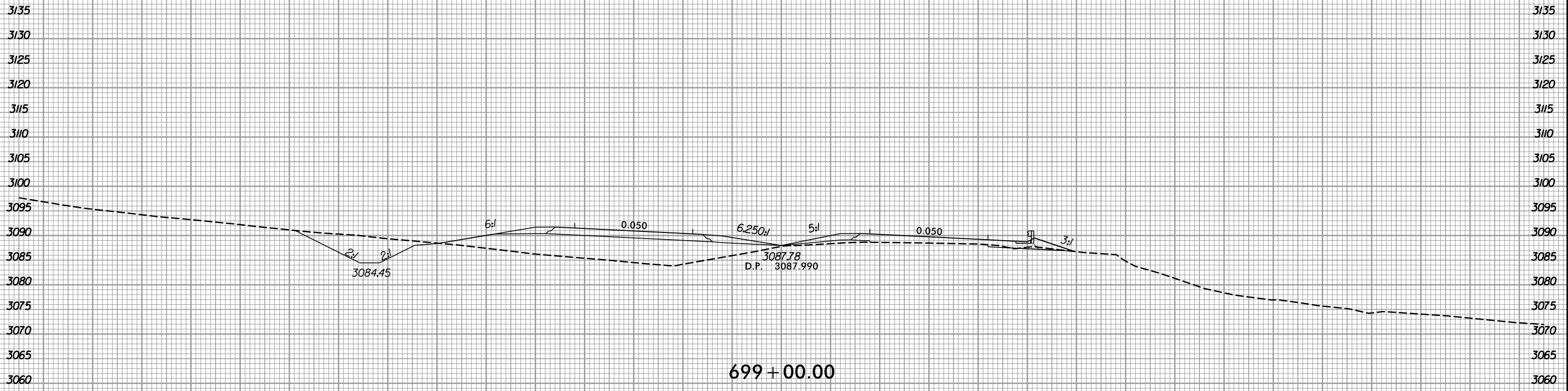

150 140 130 120 110 100 90 80 70 60 50 40 30 20 10 0 10 20 30 40 50 60 70 80 90 100 110 120 130 140 150

1/3/2020
R:\Roadway\XSC\AR-2915E\FDY_XPL_L.DGN

6/23/16



PROJ. REFERENCE NO.	SHEET NO.
R-2915E	X-22

150 140 130 120 110 100 90 80 70 60 50 40 30 20 10 0 10 20 30 40 50 60 70 80 90 100 110 120 130 140 150

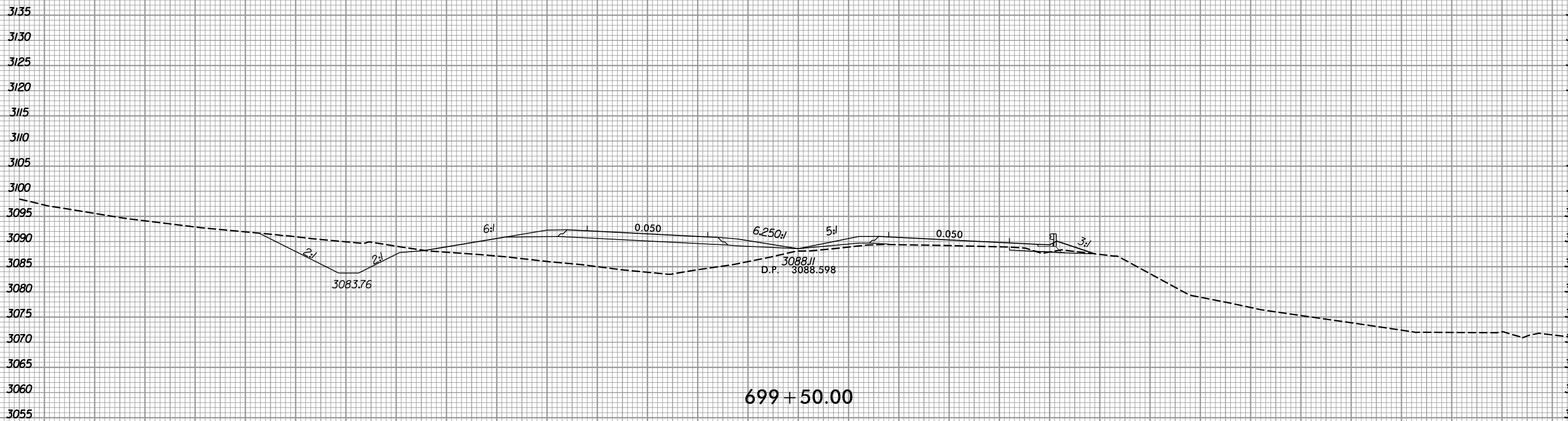
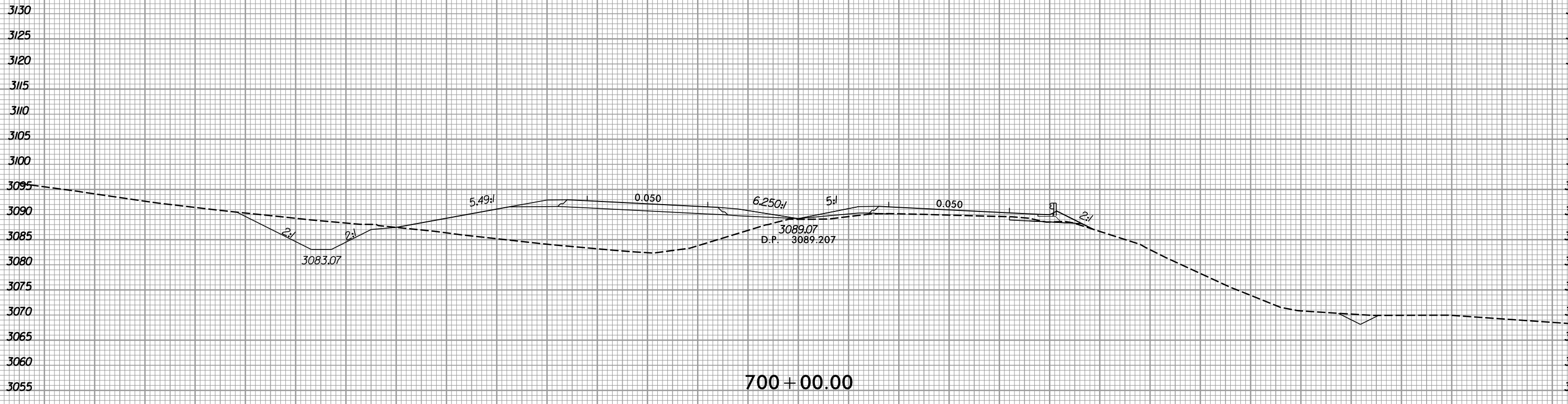

150 140 130 120 110 100 90 80 70 60 50 40 30 20 10 0 10 20 30 40 50 60 70 80 90 100 110 120 130 140 150

I:\3\2020 R:\Roadway\XSC\AR-2915E\FDY_XPL_L.DGN

6/23/16



PROJ. REFERENCE NO.	SHEET NO.
R-2915E	X-23

150 140 130 120 110 100 90 80 70 60 50 40 30 20 10 0 10 20 30 40 50 60 70 80 90 100 110 120 130 140 150

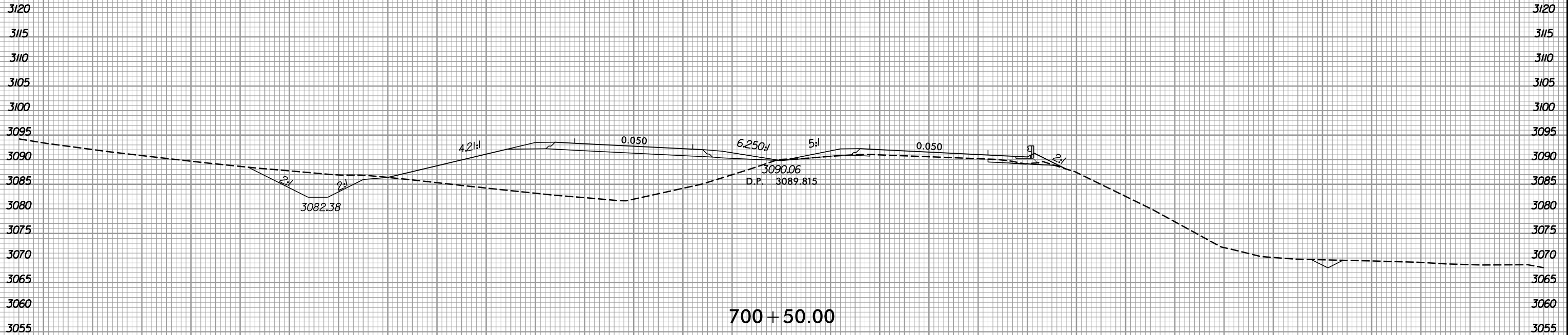
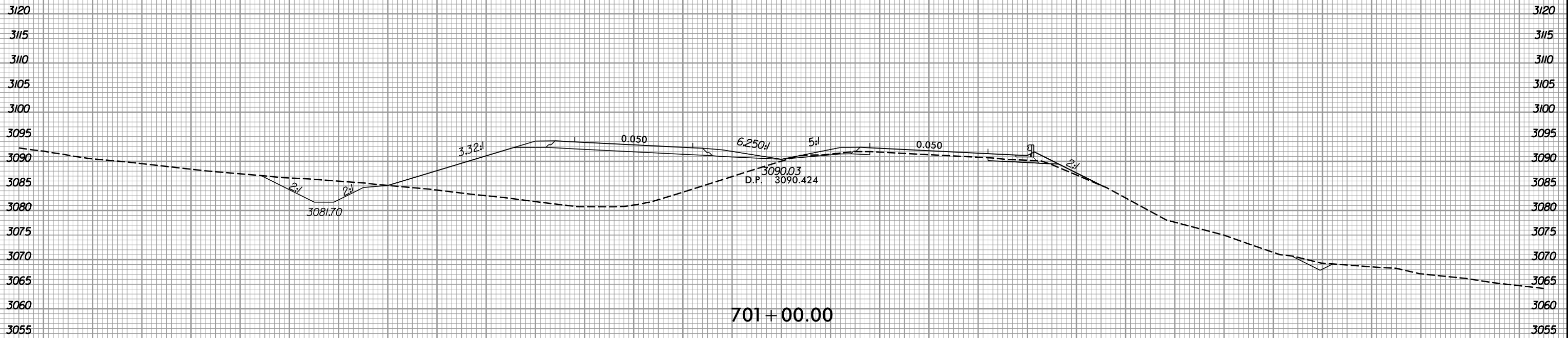

150 140 130 120 110 100 90 80 70 60 50 40 30 20 10 0 10 20 30 40 50 60 70 80 90 100 110 120 130 140 150

I:\3\2020\4:\Roadway\XSC\AR-2915E\FDY_XPL_L.DGN

6/23/16



PROJ. REFERENCE NO.	SHEET NO.
R-2915E	X-24

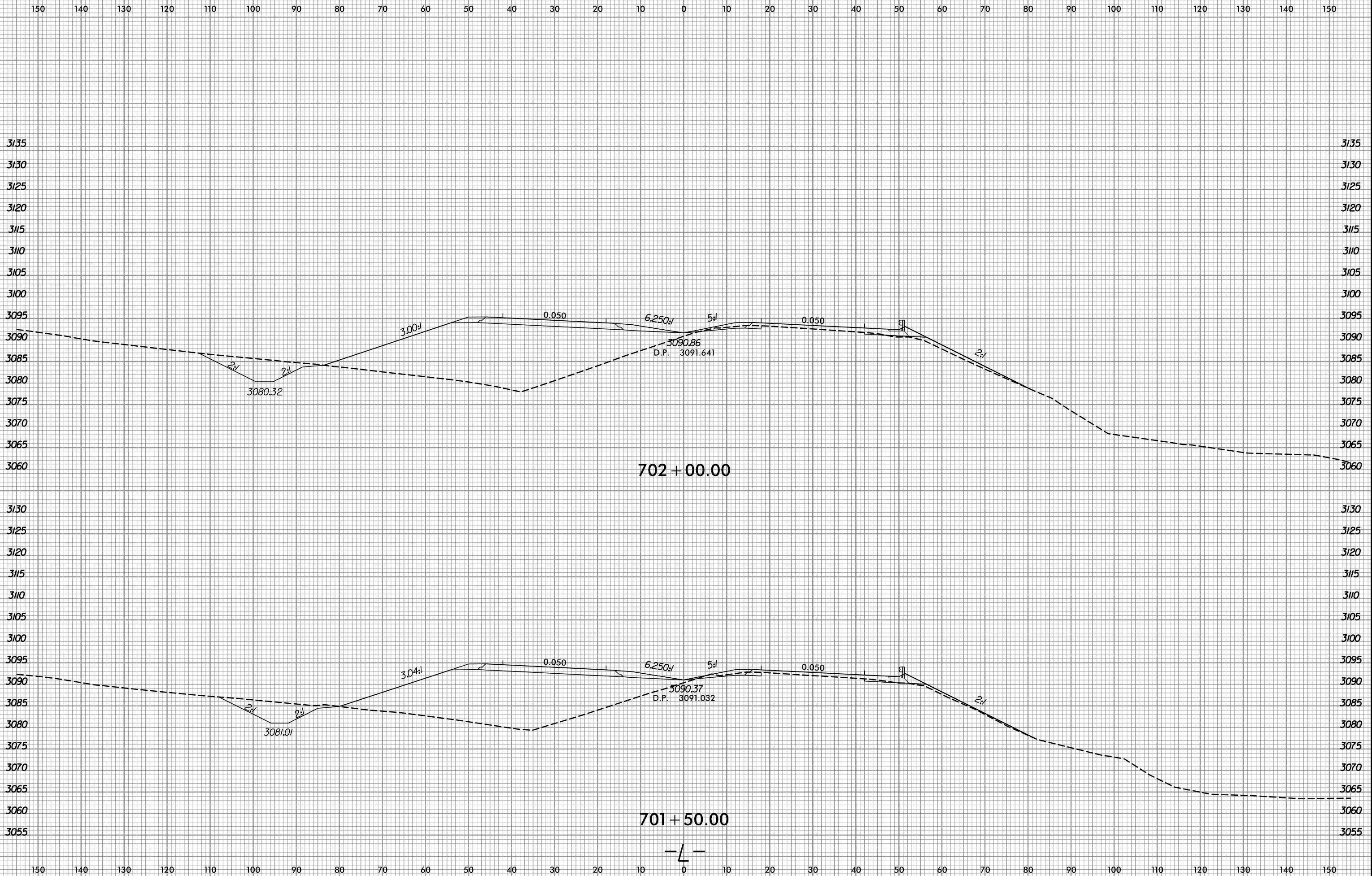

1/3/2020
R:\Roadway\XSC\AR-2915E\FDY_XPL_L.DGN
gault

6/23/16



PROJ. REFERENCE NO.	SHEET NO.
R-2915E	X-25

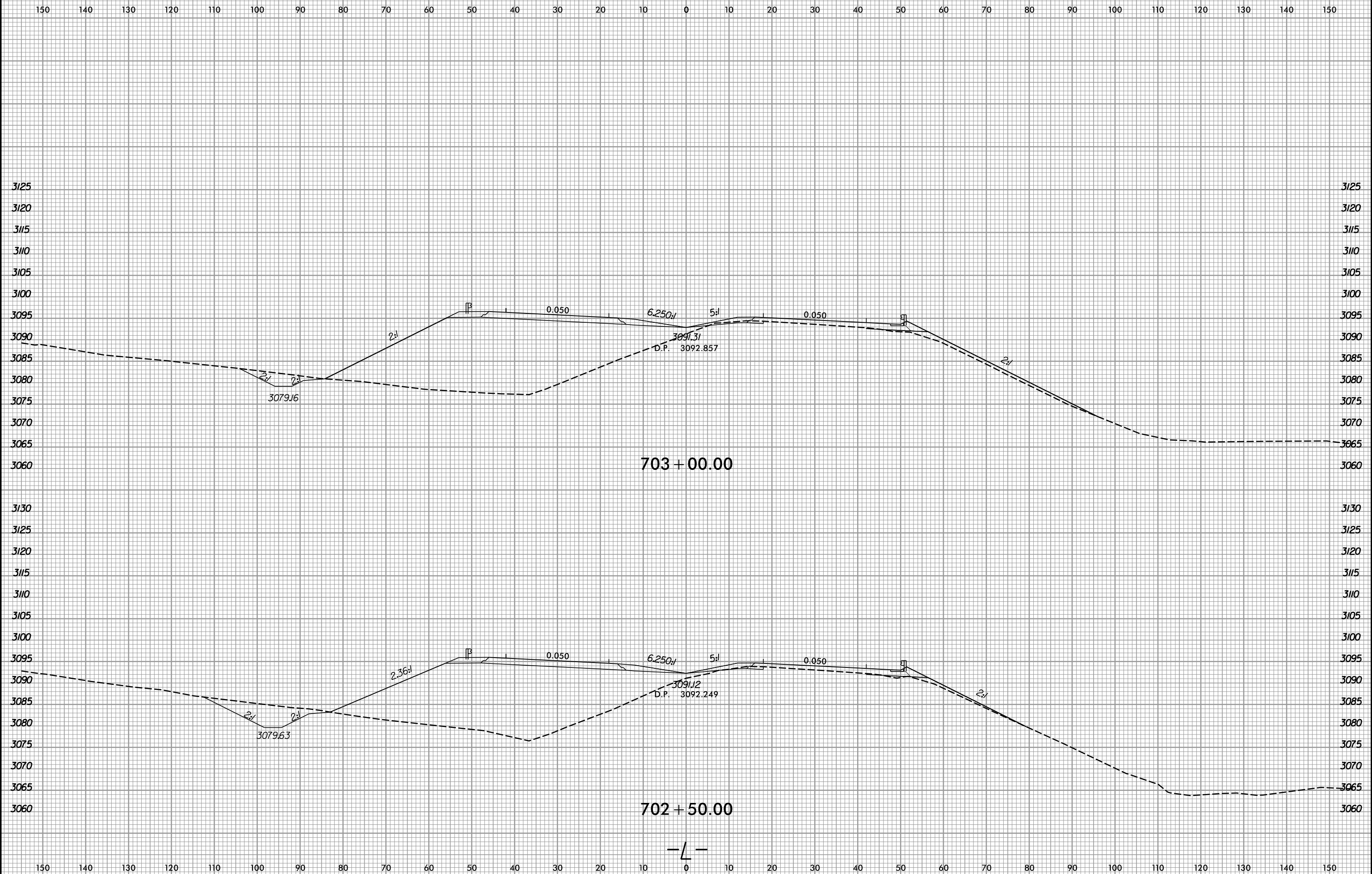

1/3/2020
R:\Roadway\XSC\AR-2915E\FDY_XPL_L.DGN
geofault

6/23/16



PROJ. REFERENCE NO.	SHEET NO.
R-2915E	X-26

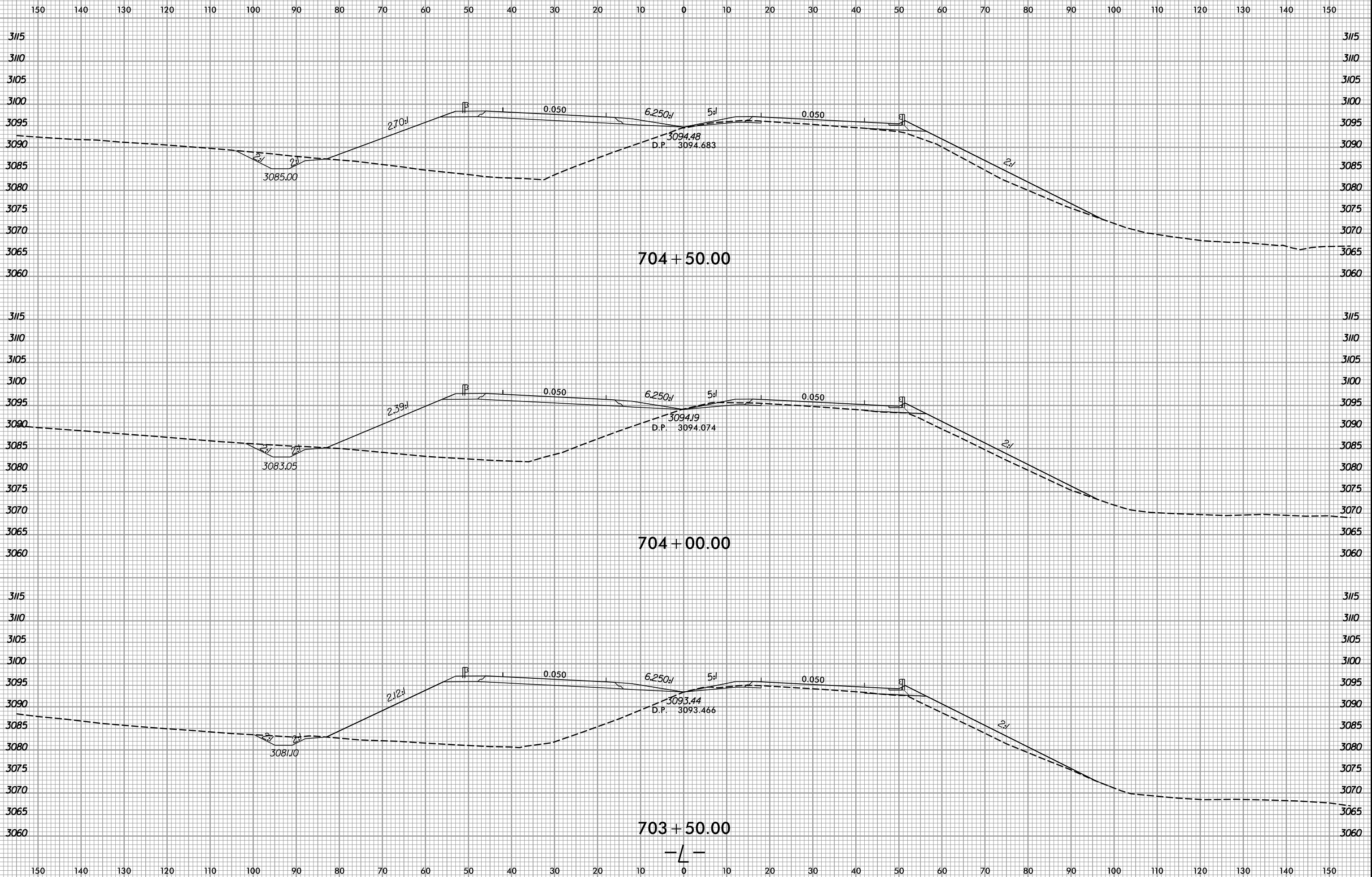

I:\3\2020
R:\Roadway\XSC\AR-2915E\FDY_XPL_L.DGN
gault

6/23/16



PROJ. REFERENCE NO.	SHEET NO.
R-2915E	X-27

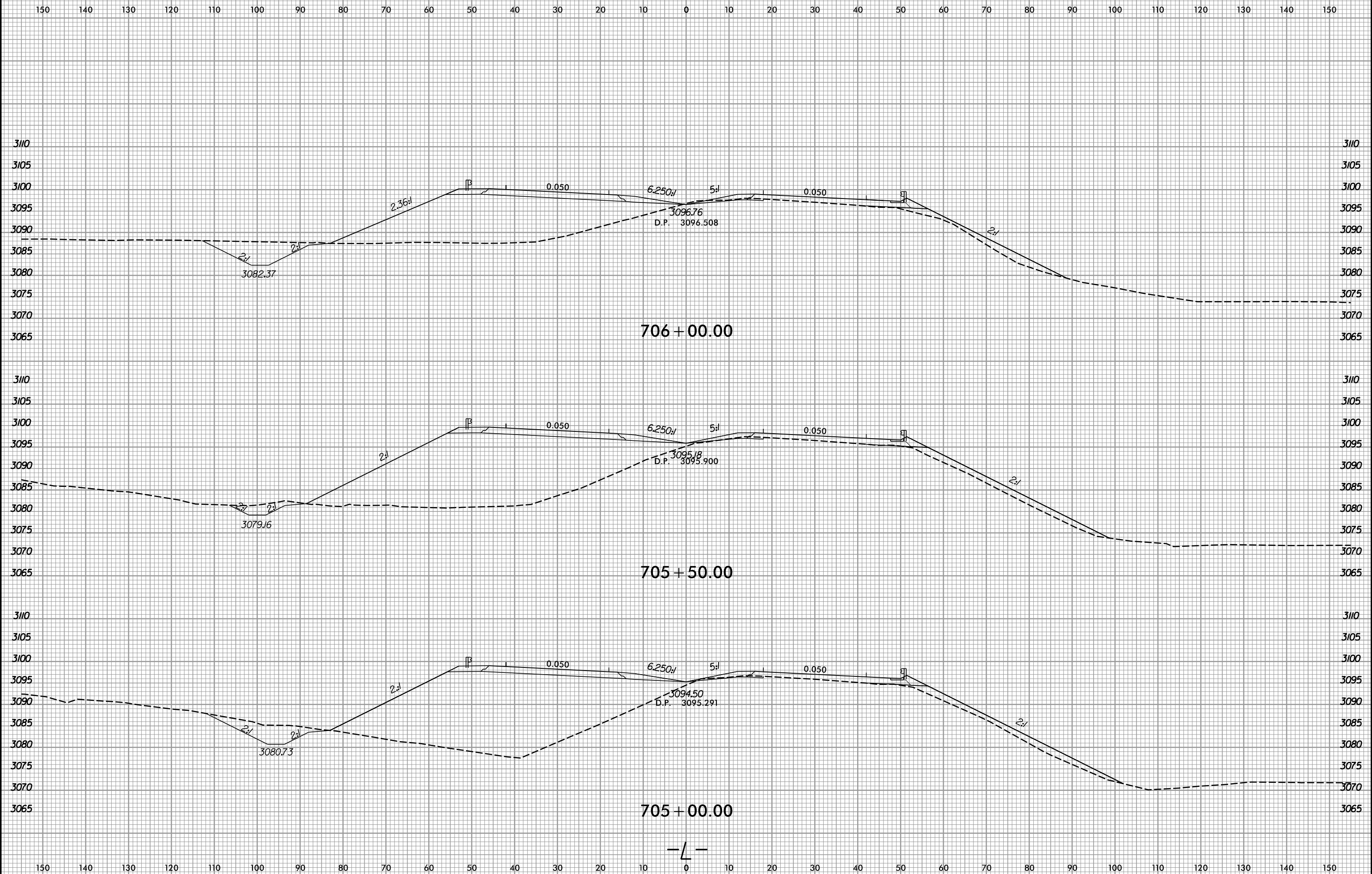

I:\3\2020
R:\Roadway\XSC\AR-2915E\FDY_XPL_L.DGN
getault



150 140 130 120 110 100 90 80 70 60 50 40 30 20 10 0 10 20 30 40 50 60 70 80 90 100 110 120 130 140 150

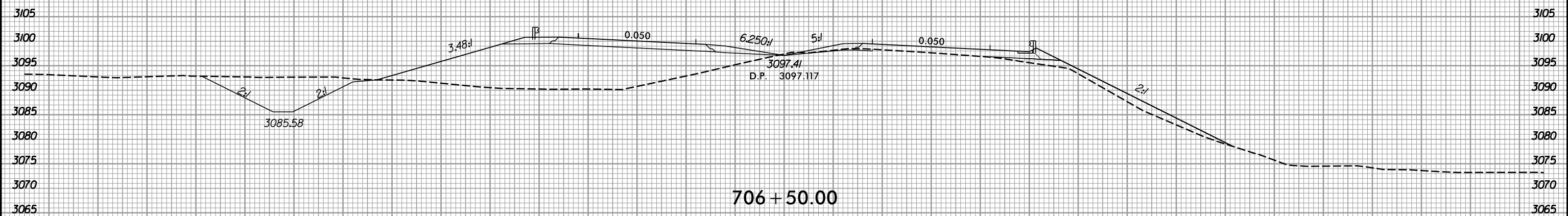
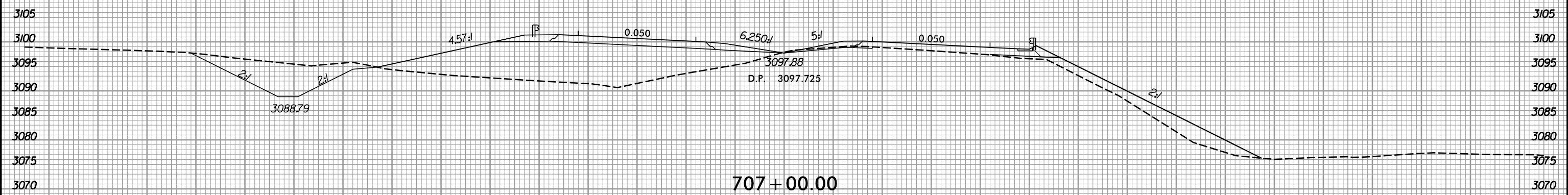
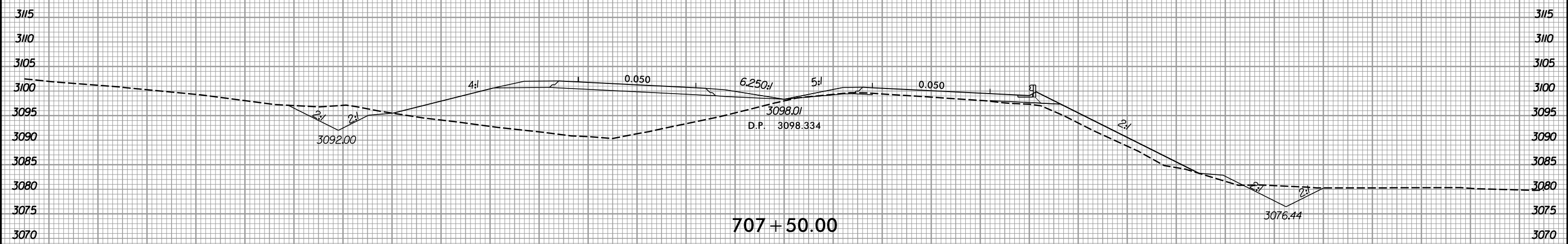

150 140 130 120 110 100 90 80 70 60 50 40 30 20 10 0 10 20 30 40 50 60 70 80 90 100 110 120 130 140 150

6/23/16



PROJ. REFERENCE NO.	SHEET NO.
R-2915E	X-29

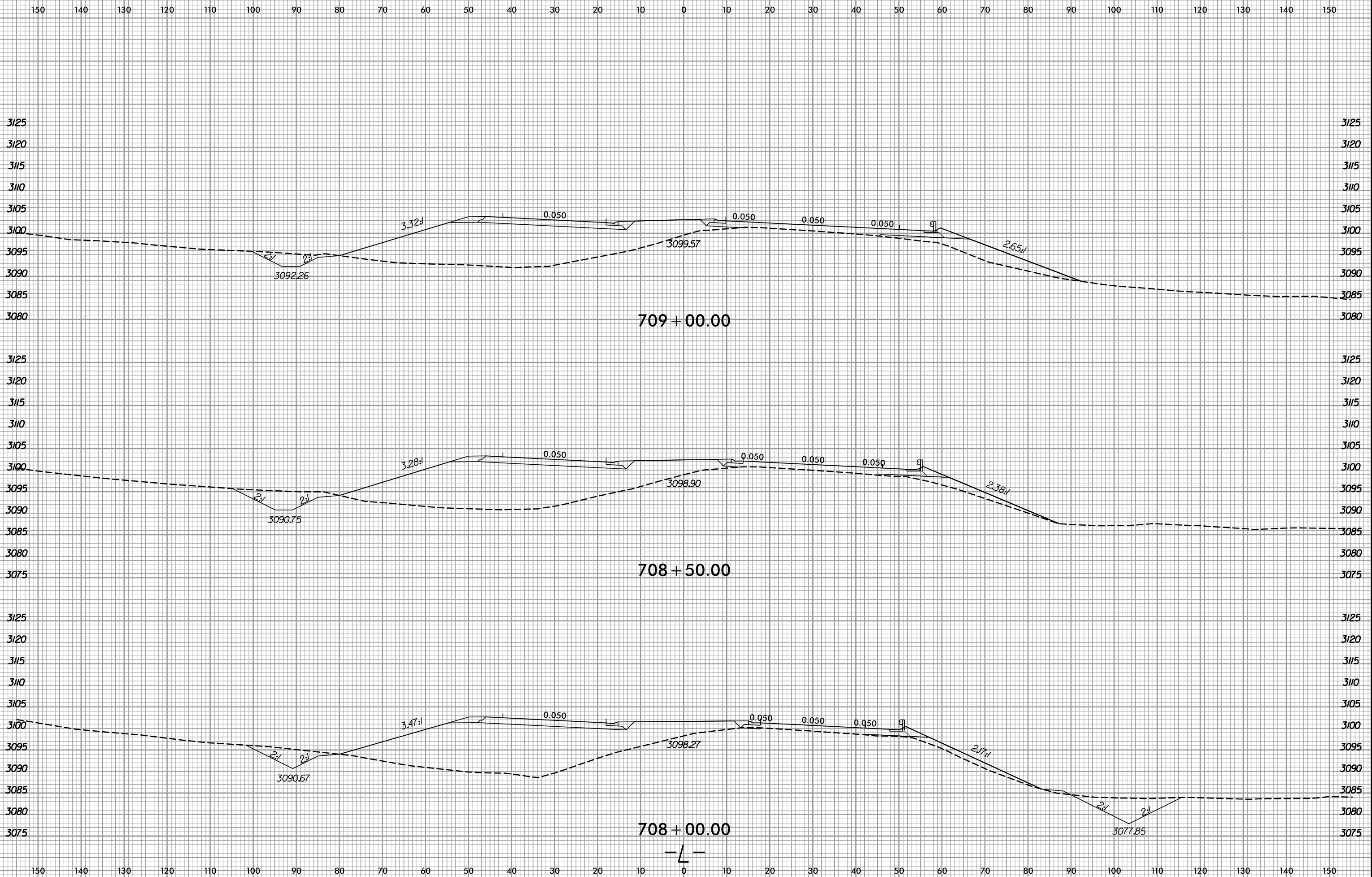

1/3/2020
R:\Roadway\XSC\AR-2915E\FDY_XPL_L.DGN
gareault

6/23/16



PROJ. REFERENCE NO.	SHEET NO.
R-2915E	X-30

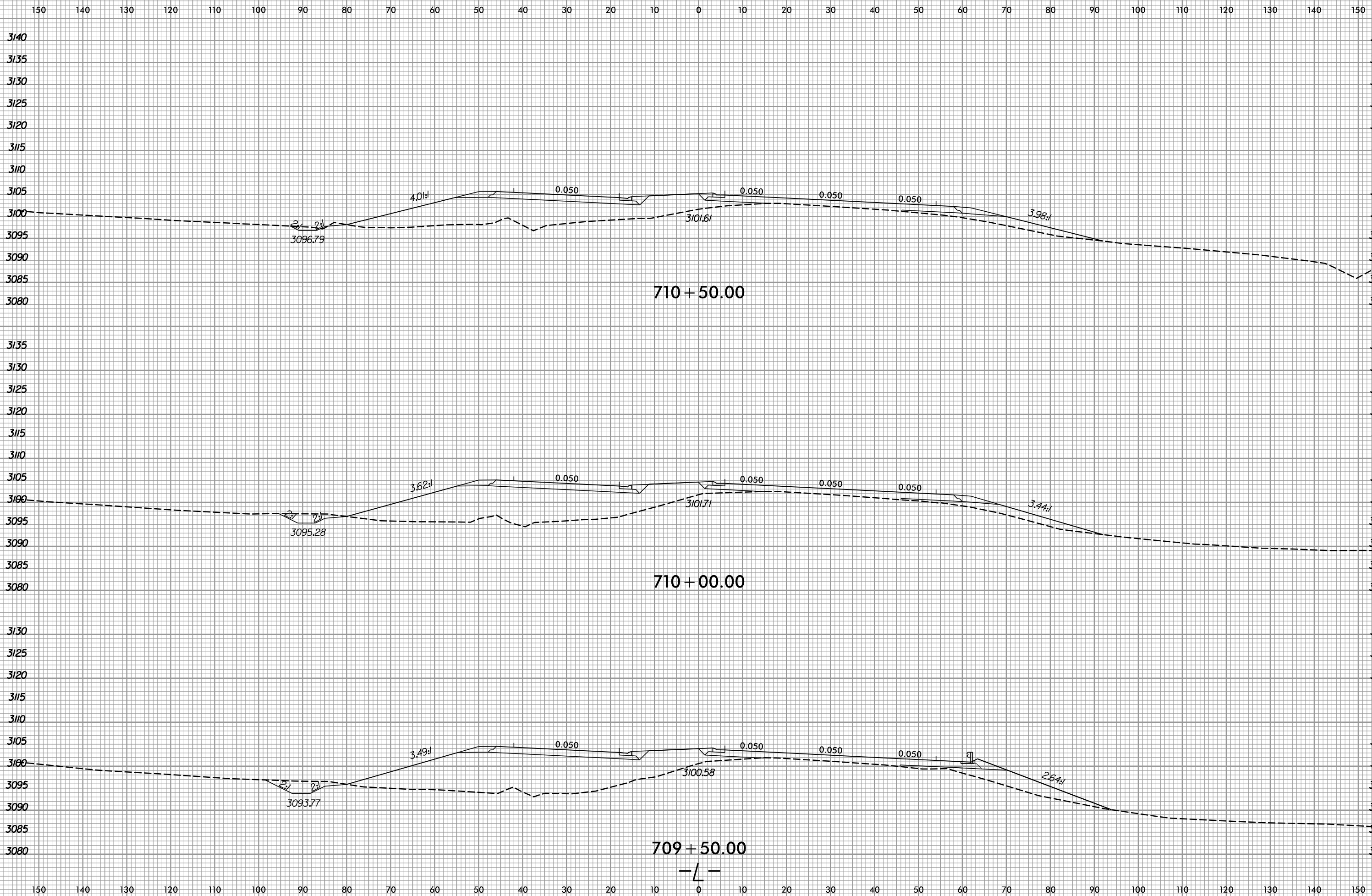

1/3/2020
R:\Roadway\XSC\AR-2915E\FDY_XPL_L.DGN
g:\result

6/23/16



PROJ. REFERENCE NO.	SHEET NO.
R-2915E	X-31

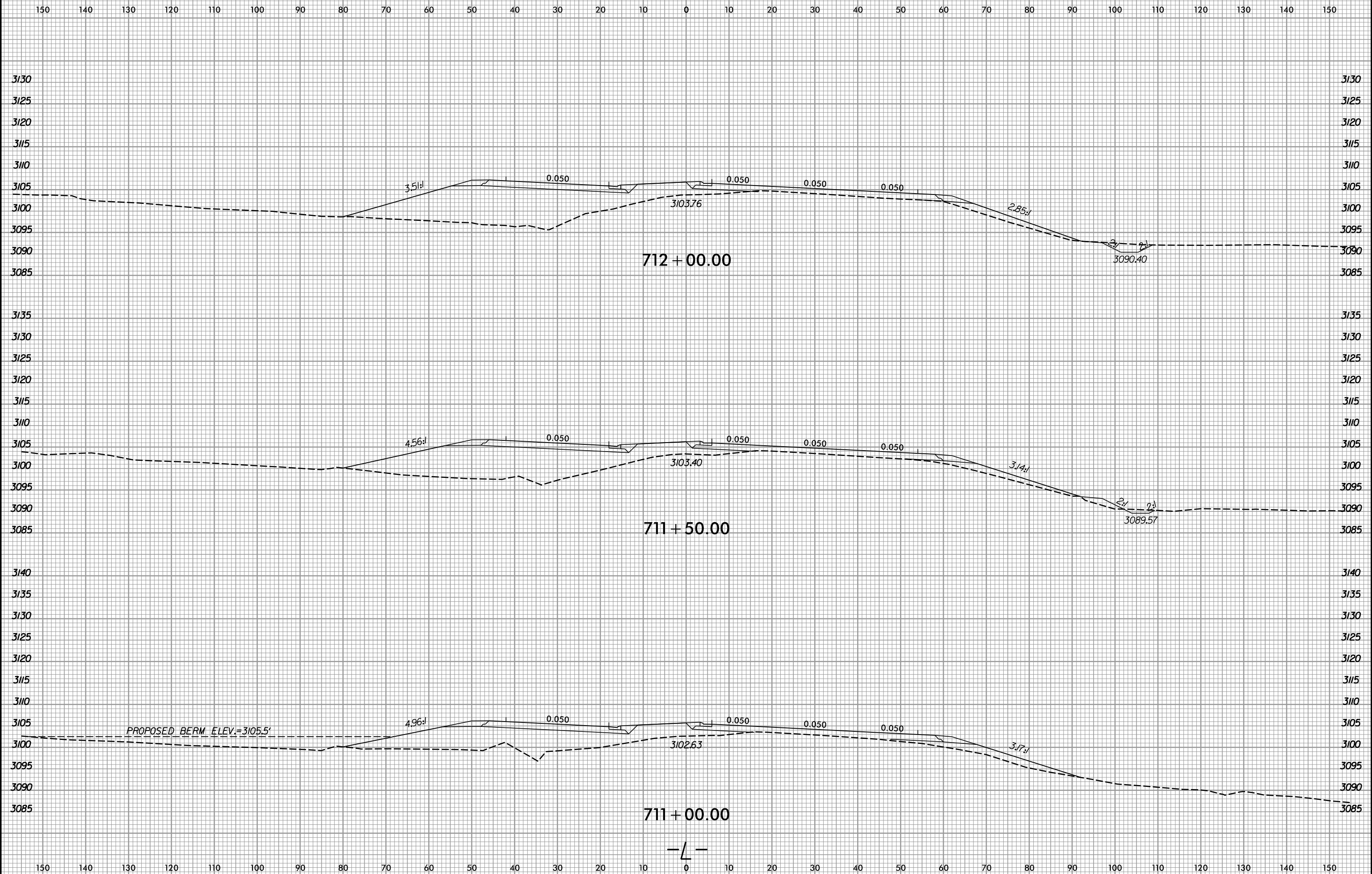

1/3/2020
R:\Roadway\XSC\AR-2915E\FDY_XPL.L.DGN
gault

6/23/16



PROJ. REFERENCE NO.	SHEET NO.
R-2915E	X-32

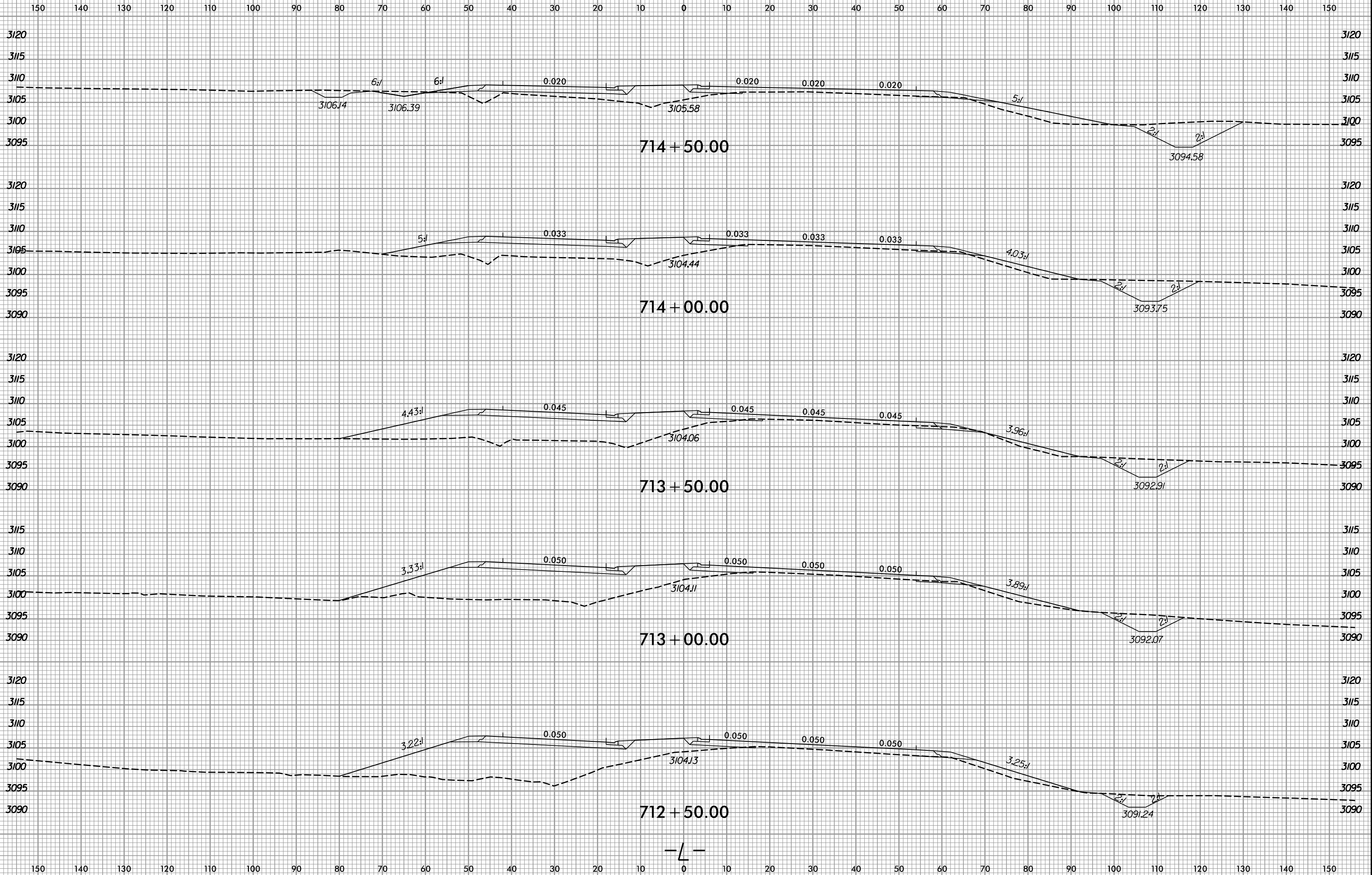

1/3/2020
R:\Roadway\XSC\AR-2915E\FDY_XPL_L.DGN
get result

6/23/16

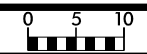

PROJ. REFERENCE NO.	SHEET NO.
R-2915E	X-33

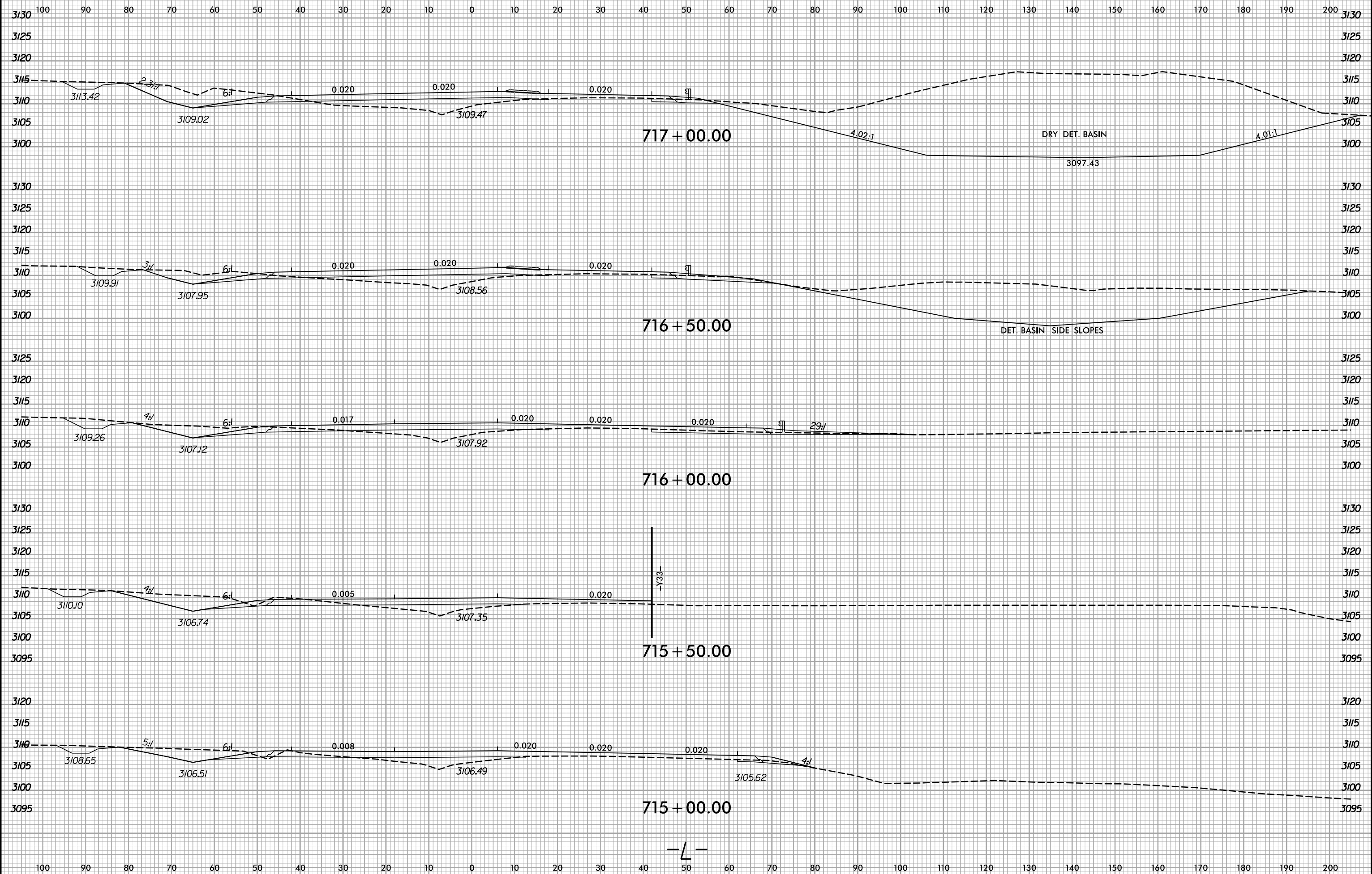

1/9/2020
R:\Roadway\XSC\AR-2915E\FDY_XPL.L.DGN

6/23/16



PROJ. REFERENCE NO.
R-2915E

SHEET NO.
X-34

100 90 80 70 60 50 40 30 20 10 0 10 20 30 40 50 60 70 80 90 100 110 120 130 140 150 160 170 180 190 200

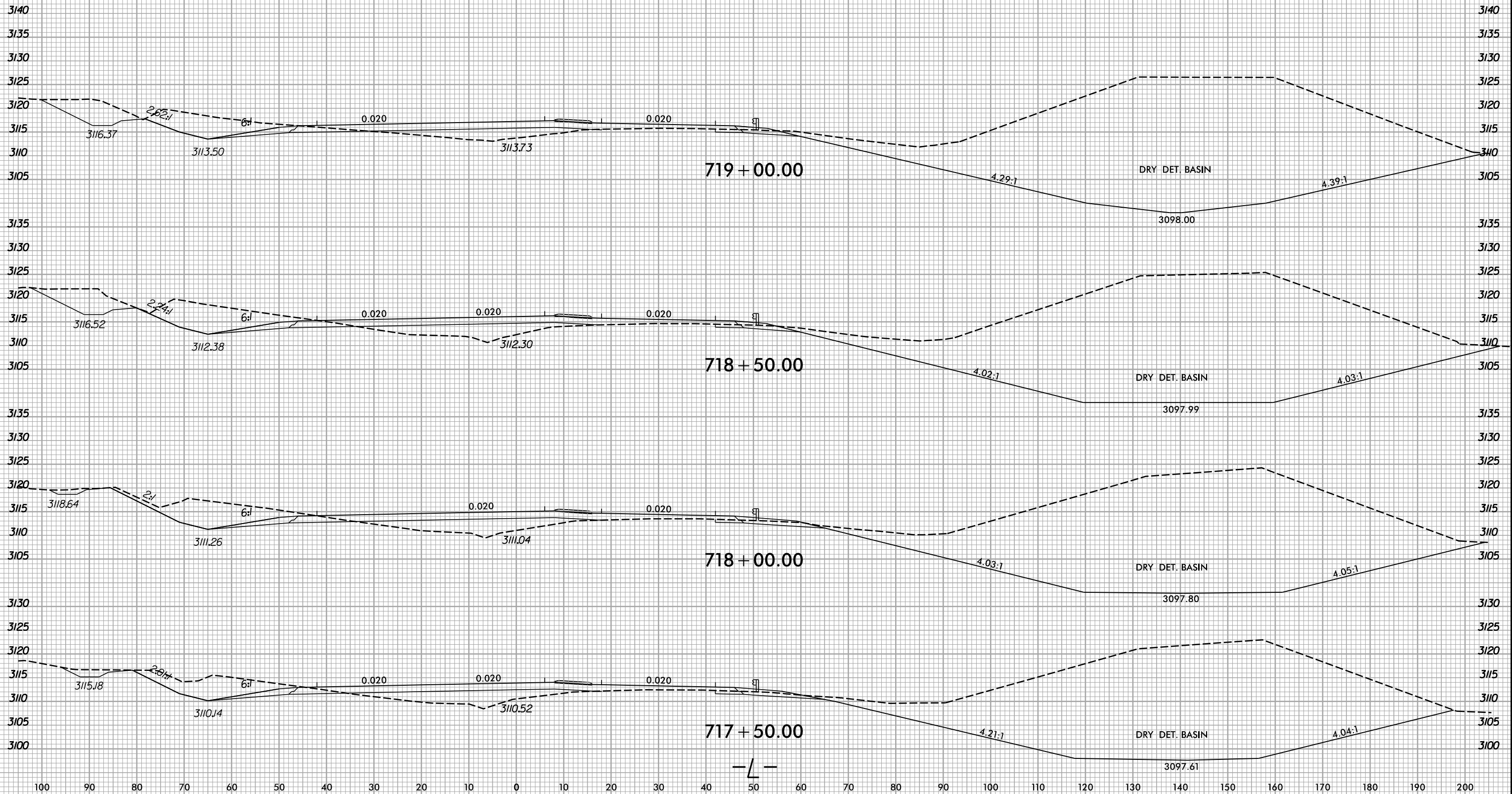

1/9/2020
H:\Roadway\XSC\AR-2915E_RDY_XPL_L.DGN
Default

6/23/16



PROJ. REFERENCE NO.	SHEET NO.
R-2915E	X-35

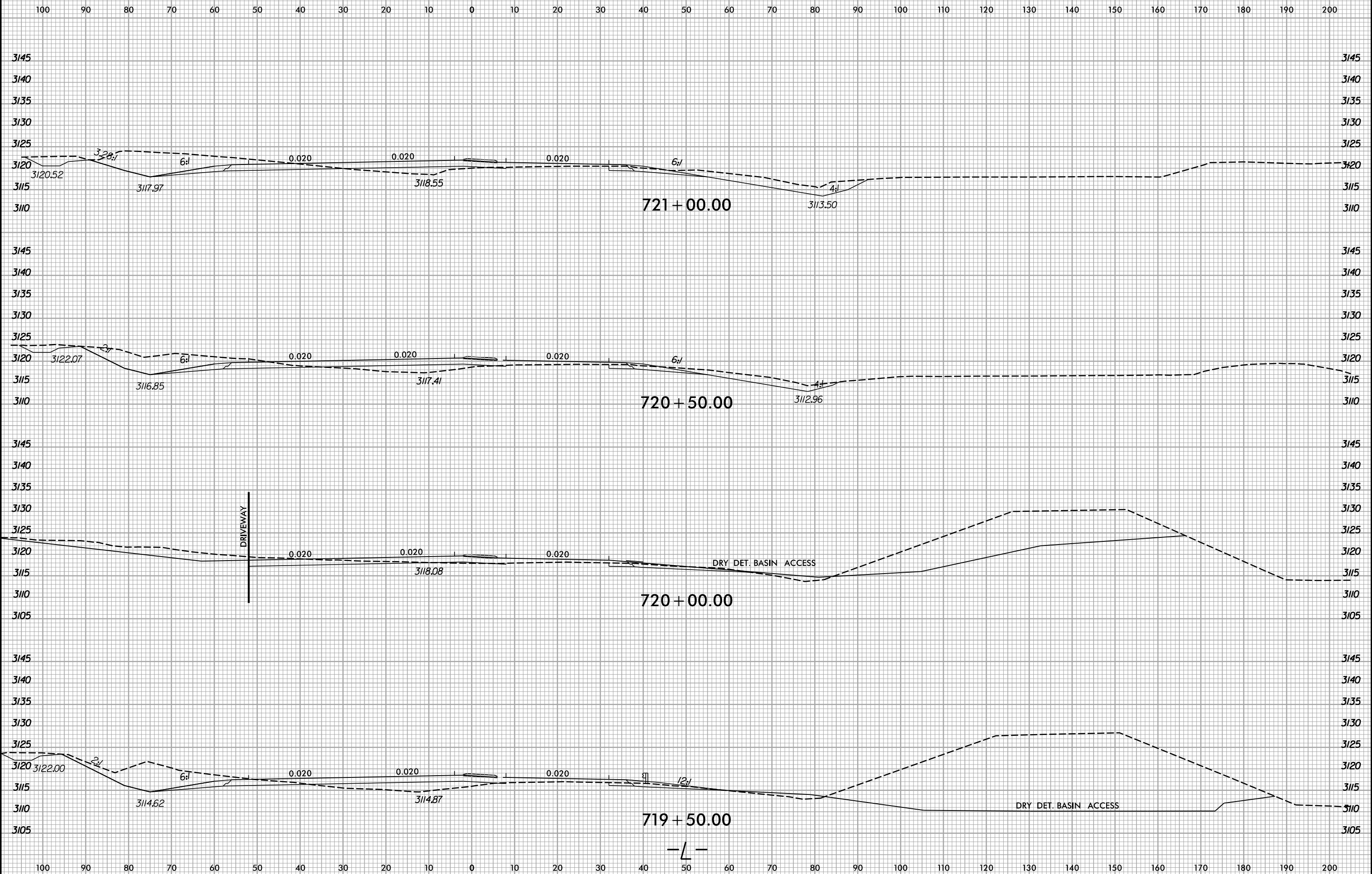

1/9/2020
R:\Roadway\XSC\AR-2915E_RDY_XPL_L.DGN
gtrout

6/23/16



PROJ. REFERENCE NO.	SHEET NO.
R-2915E	X-36

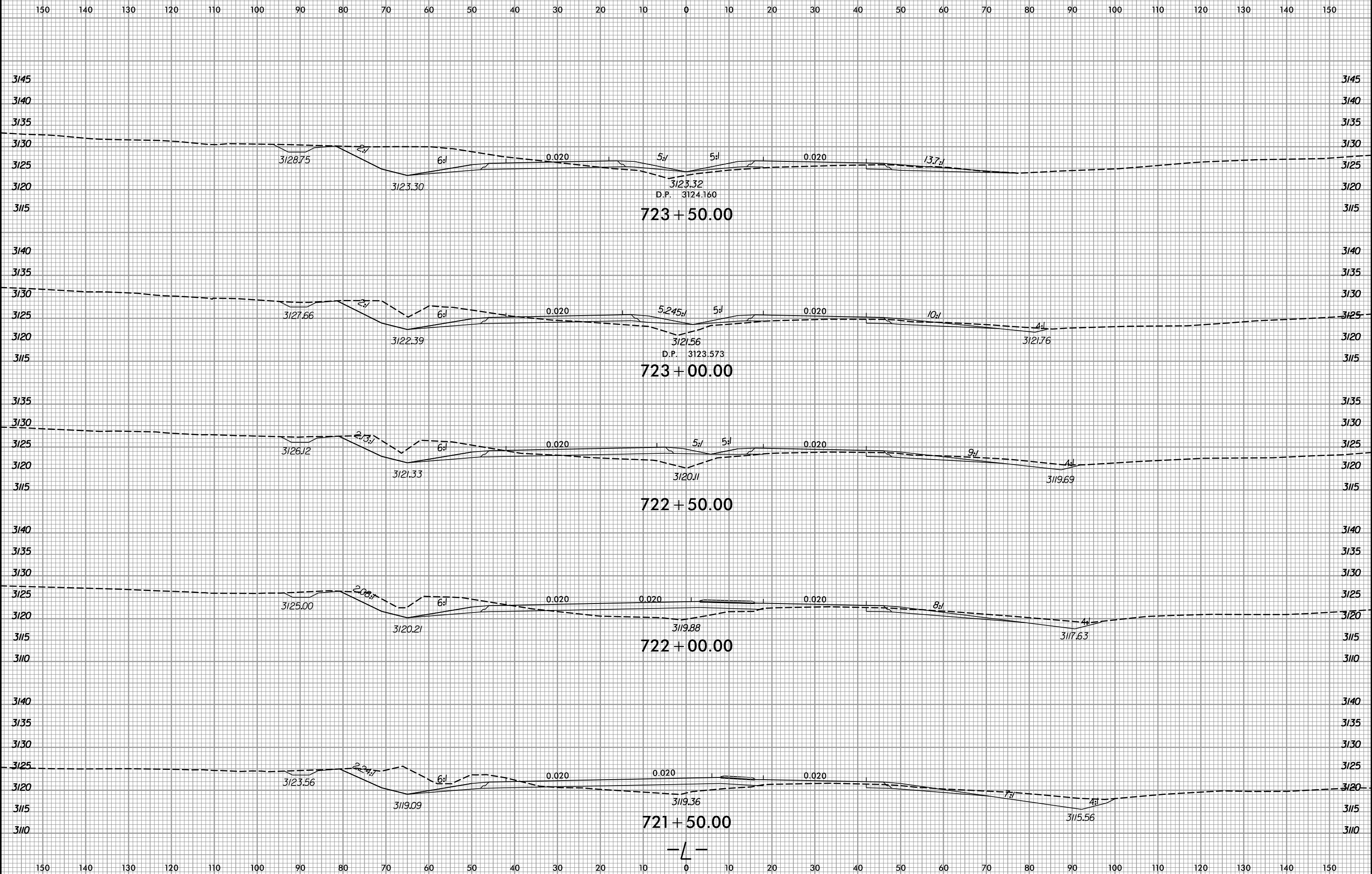

1/3/2020
R:\Roadway\XSC\AR-2915E\FDY_XPL_L.DGN

— L —

6/23/16



PROJ. REFERENCE NO.	SHEET NO.
R-2915E	X-37

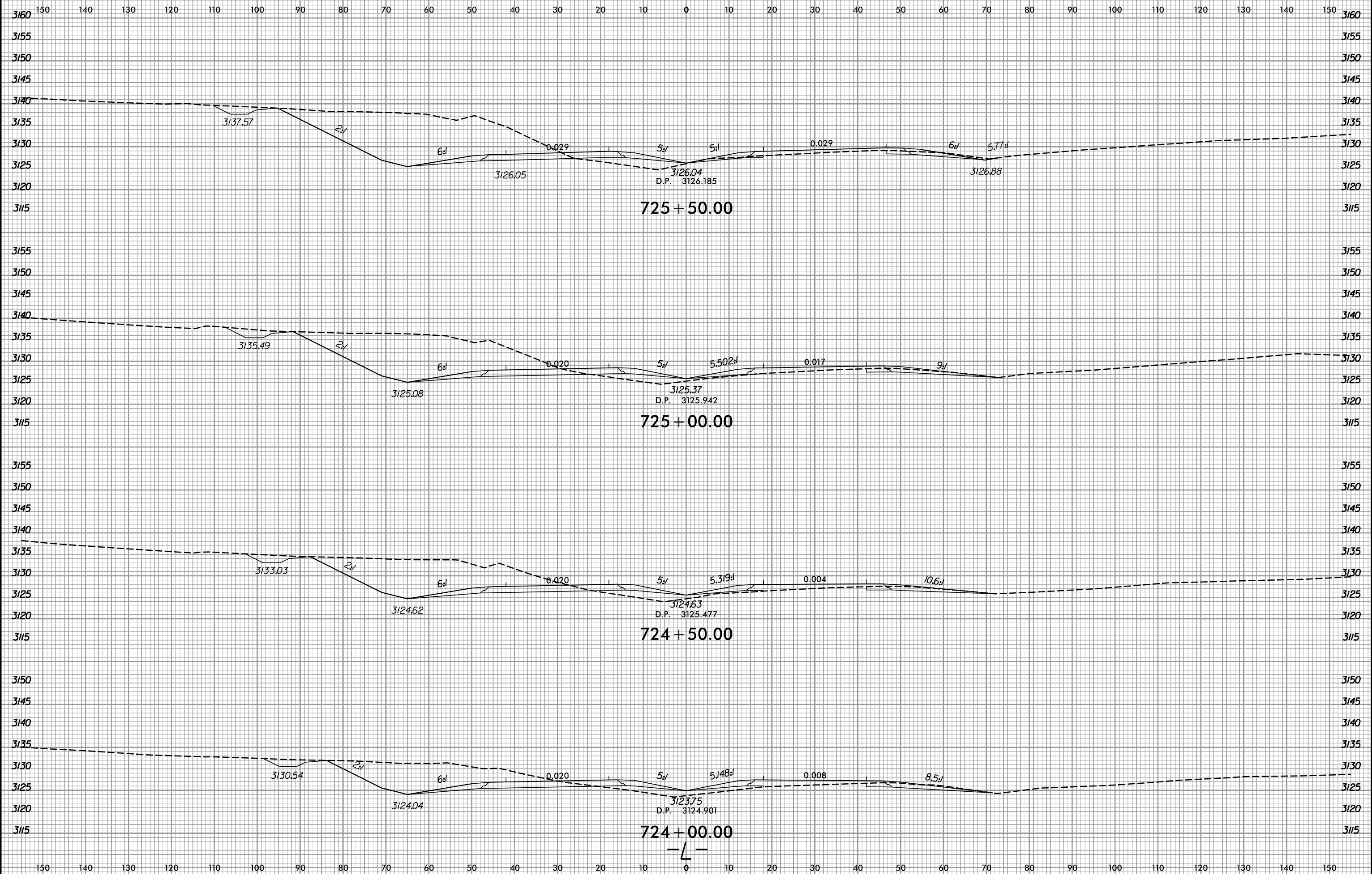

1/3/2020
R:\Roadway\XSC\AR-2915E\FDY_XPL_L.DGN

6/23/16



PROJ. REFERENCE NO.	SHEET NO.
R-2915E	X-38

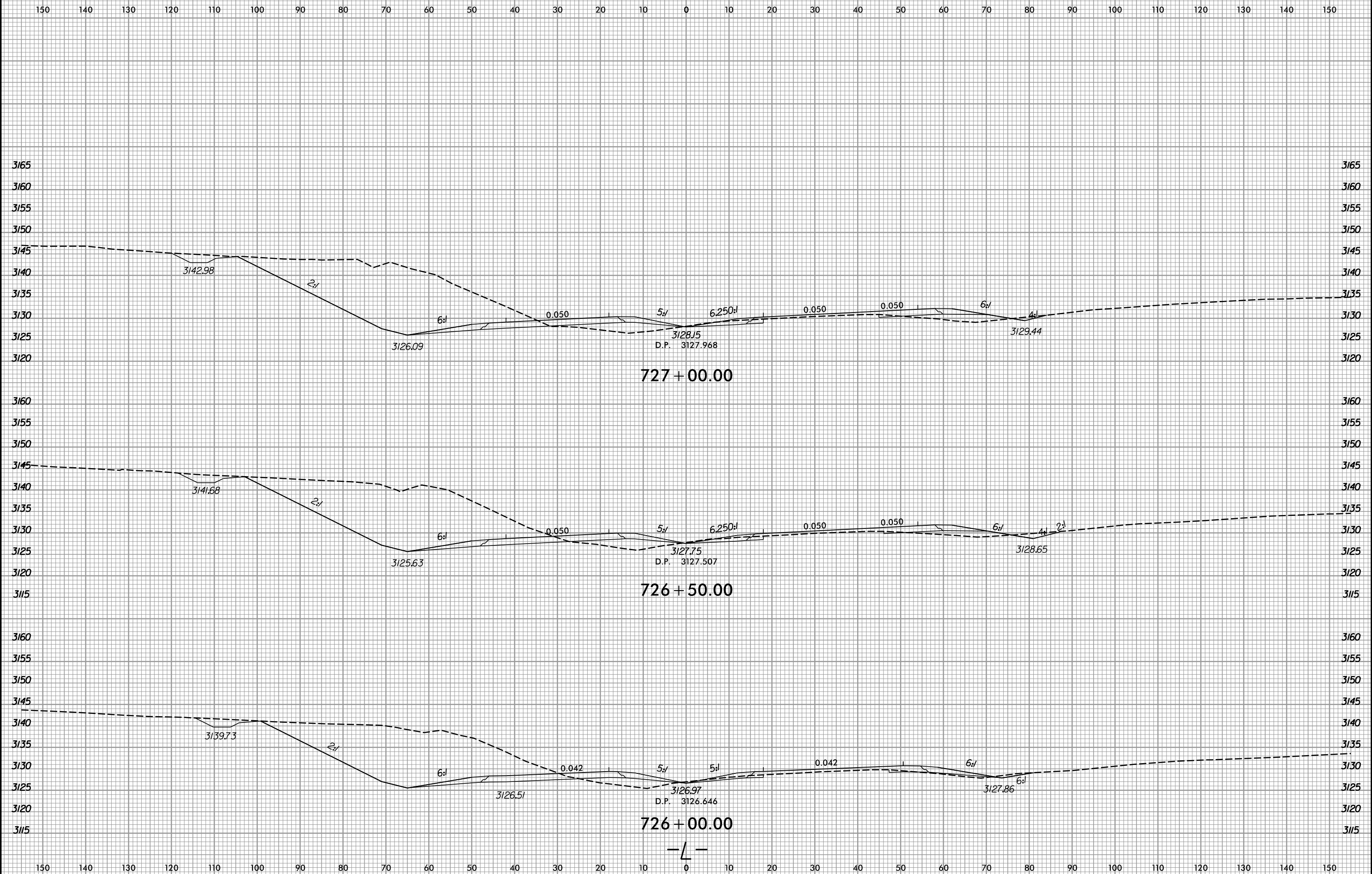

1/3/2020
R:\Roadway\XSC\AR-2915E\FDY_XPL_L.DGN
Default

6/23/16



PROJ. REFERENCE NO.	SHEET NO.
R-2915E	X-39

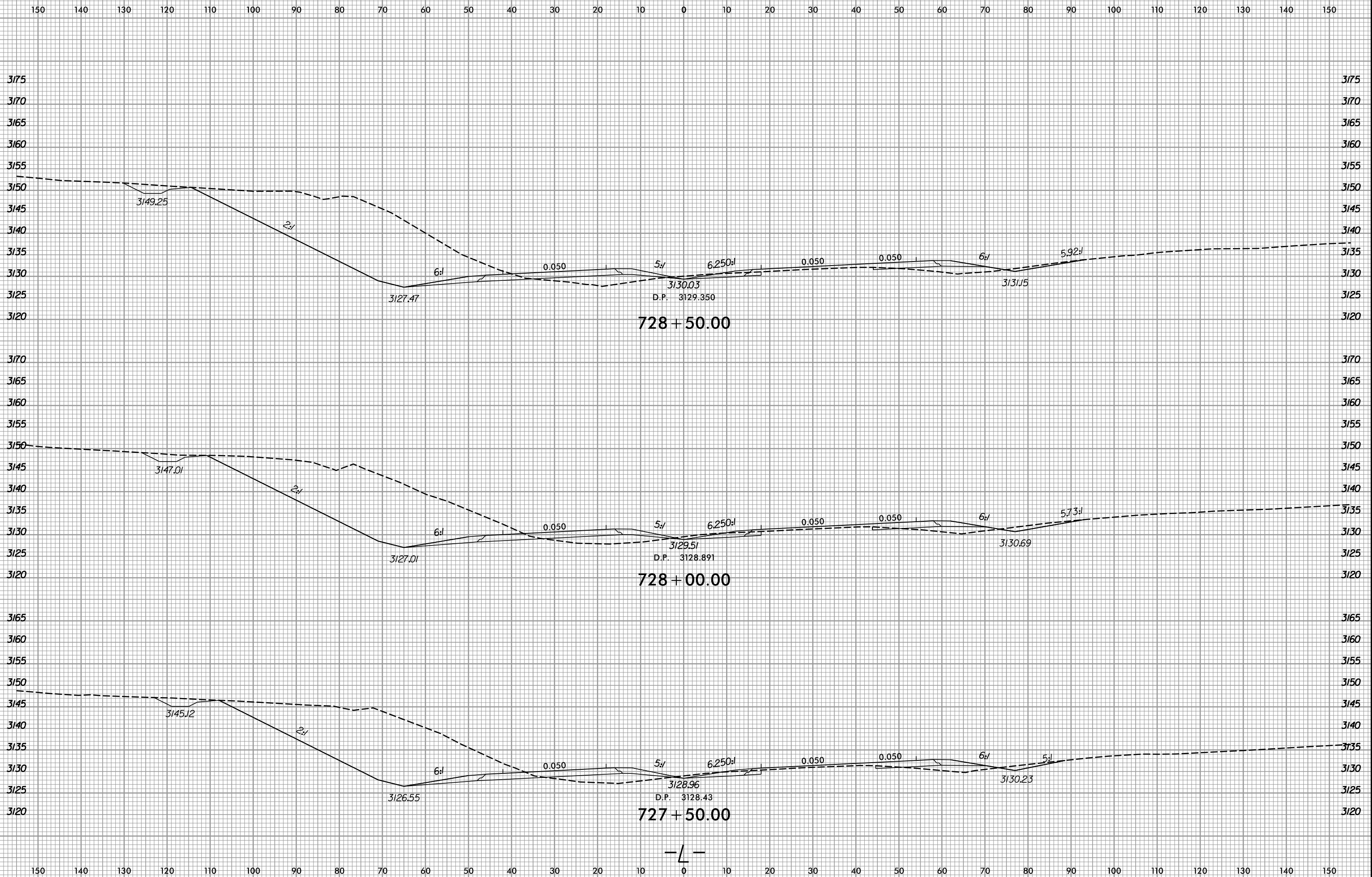

1/3/2020
R:\Roadway\XSC\AR-2915E\FDY_XPL_L.DGN
getault

6/23/16



PROJ. REFERENCE NO.	SHEET NO.
R-2915E	X-40

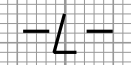
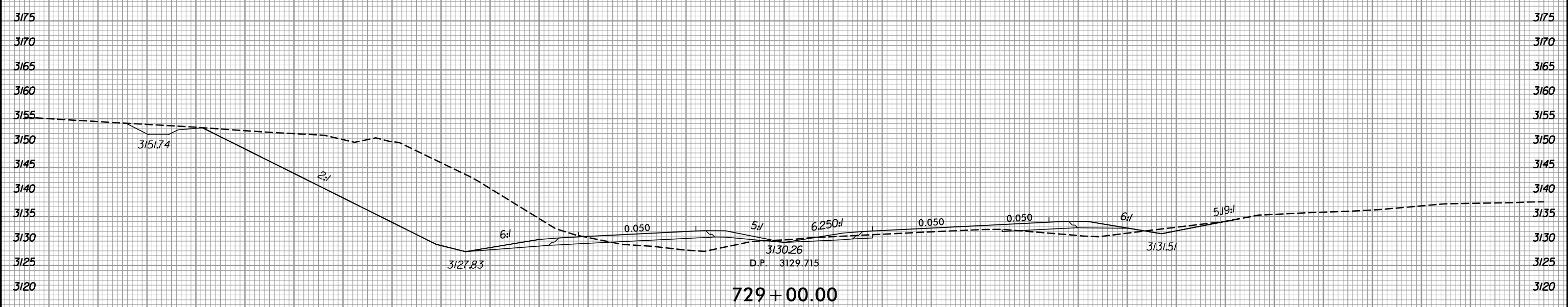
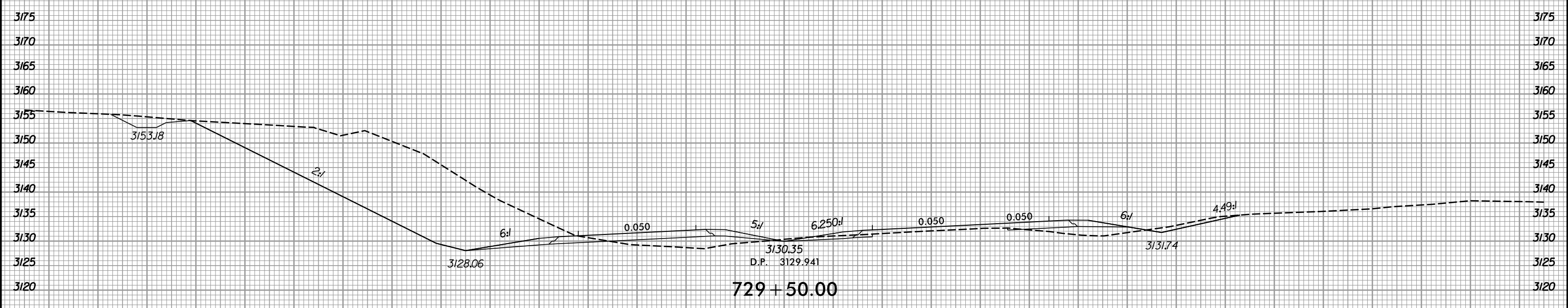
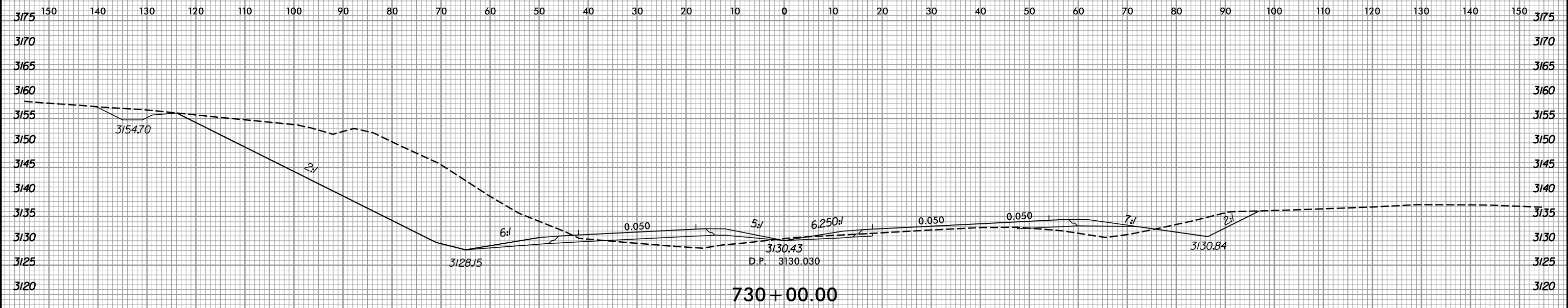

1/3/2020
R:\Roadway\XSC\AR-2915E\FDY_XPL_L.DGN
gault

6/23/16



PROJ. REFERENCE NO.	SHEET NO.
R-2915E	X-41

150 140 130 120 110 100 90 80 70 60 50 40 30 20 10 0 10 20 30 40 50 60 70 80 90 100 110 120 130 140 150

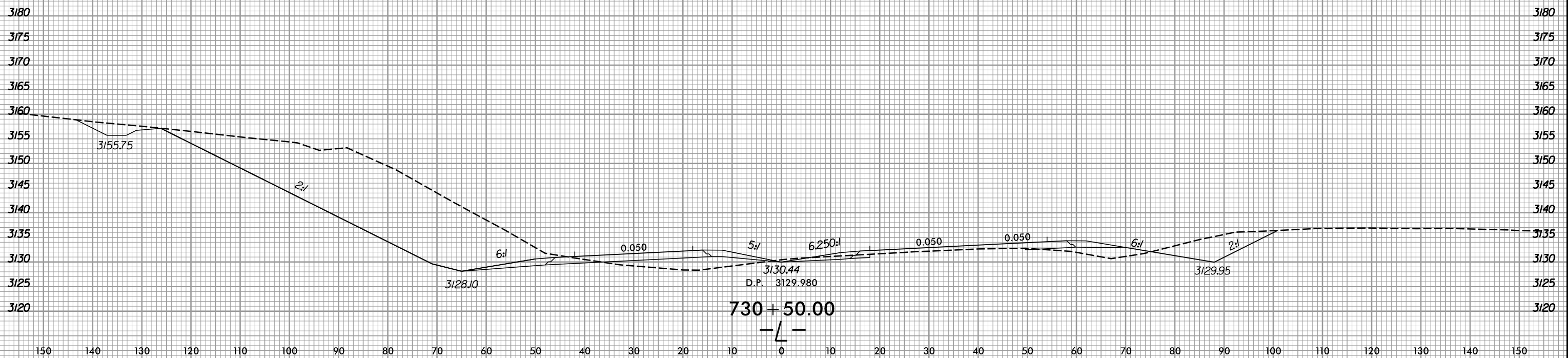
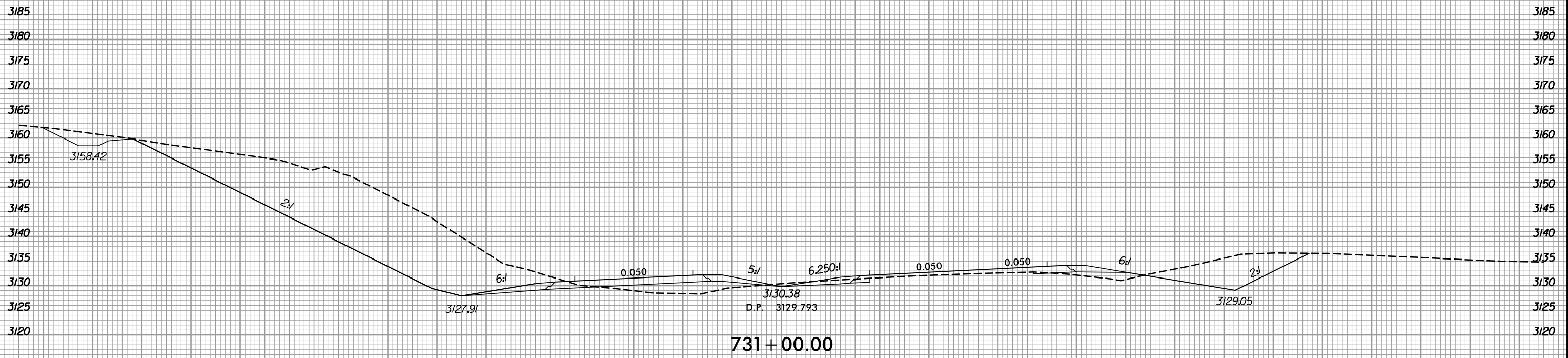

150 140 130 120 110 100 90 80 70 60 50 40 30 20 10 0 10 20 30 40 50 60 70 80 90 100 110 120 130 140 150

1/3/2020
R:\Roadway\XSC\AR-2915E\FDY_XPL_L.DGN
getault

6/23/16



PROJ. REFERENCE NO.	SHEET NO.
R-2915E	X-42

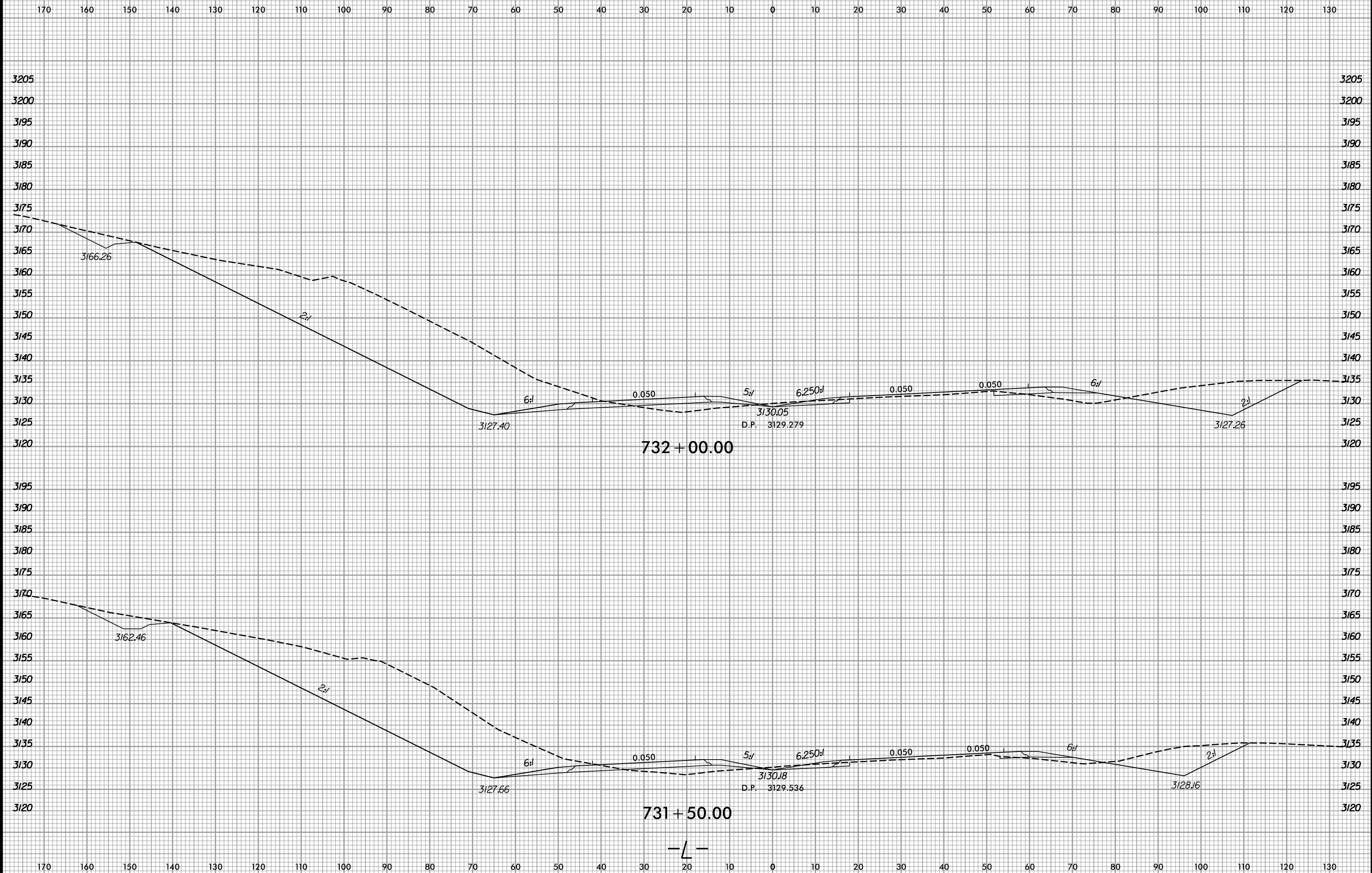

1/3/2020
R:\Roadway\XSC\AR-2915E\FDY_XPL_L.DGN
gefault

6/23/16



PROJ. REFERENCE NO.
R-2915E

SHEET NO.
X-43

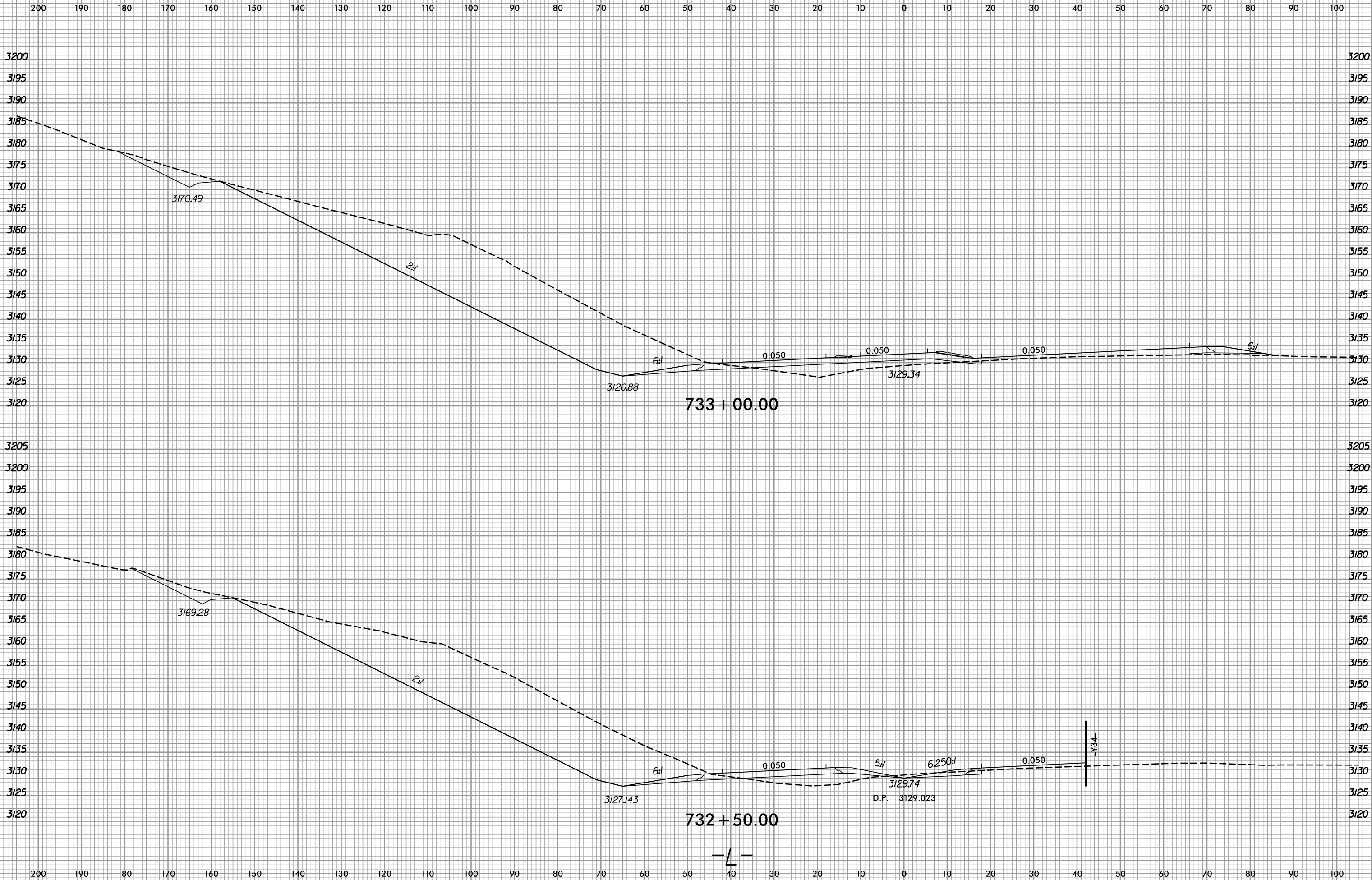

1/3/2020
R:\Roadway\XSC\AR-2915E\FDY_XPL_L.DGN
gtrout

6/23/16



PROJ. REFERENCE NO.	SHEET NO.
R-2915E	X-44

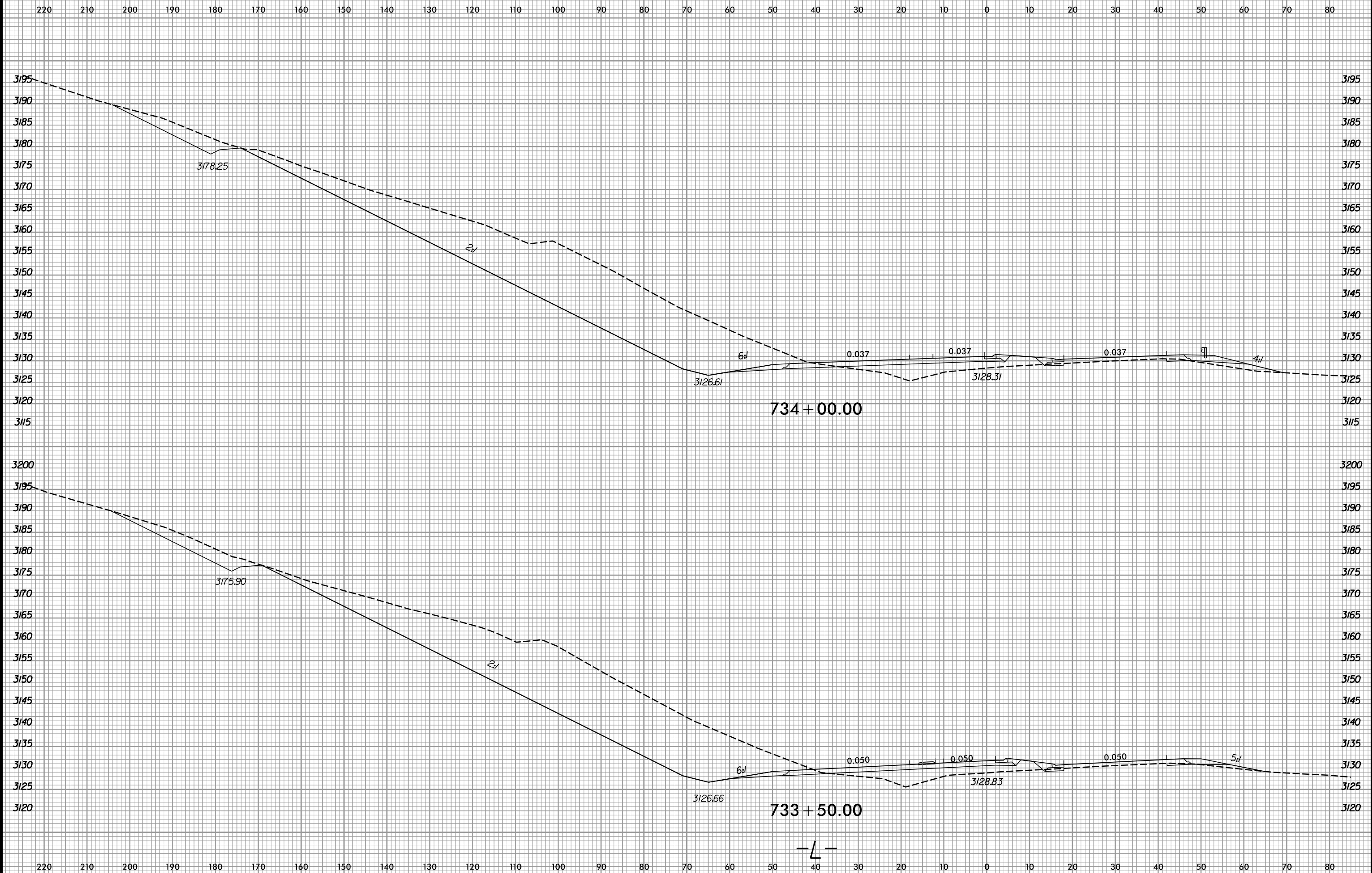

1/3/2020
R:\Roadway\XSC\AR-2915E\FDY_XPL_L.DGN
ge result

6/23/16



PROJ. REFERENCE NO.	SHEET NO.
R-2915E	X-45

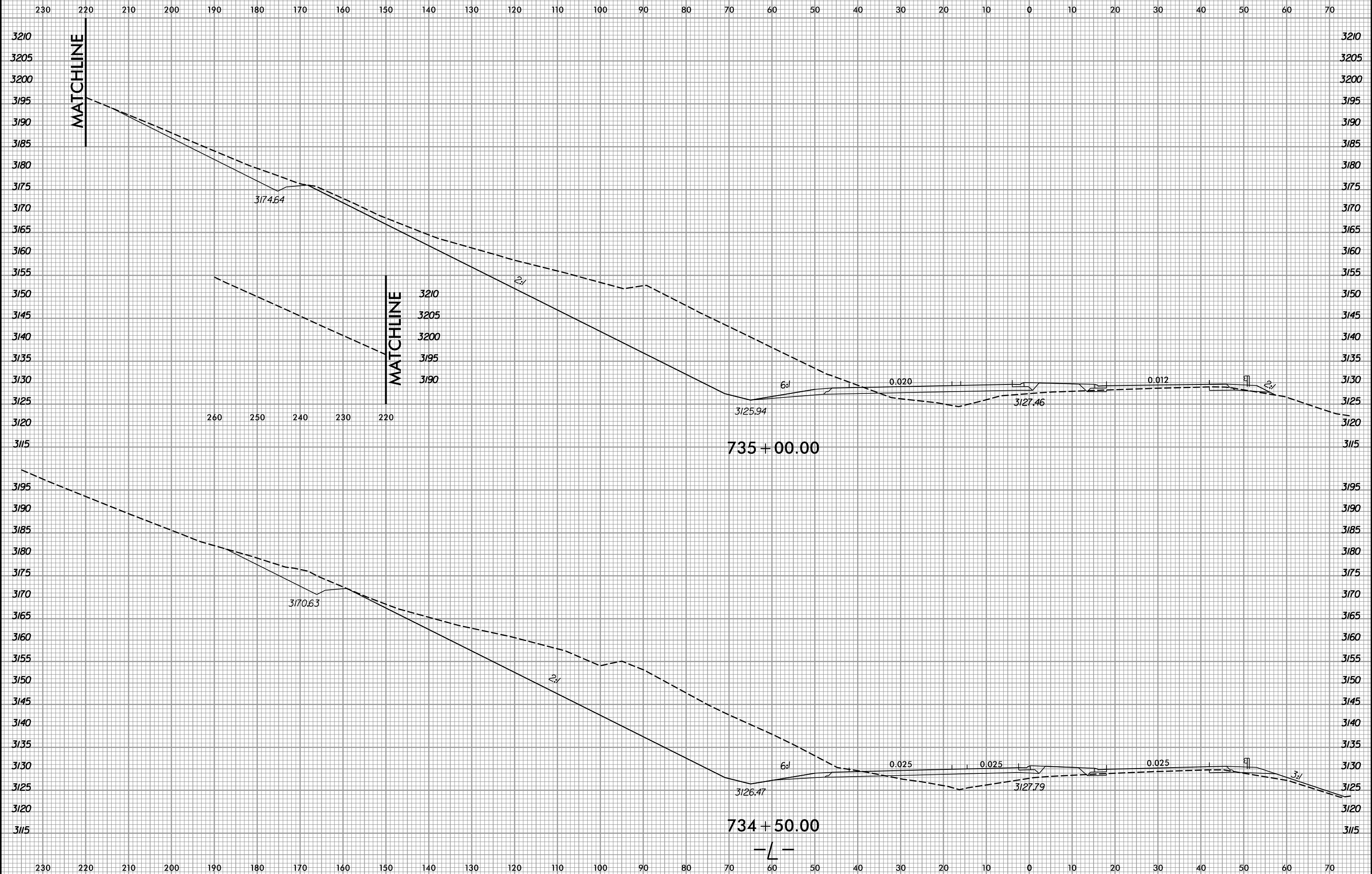

1/3/2020
R:\Roadway\XSC\AR-2915E\FDY_XPL_L.DGN
ge result

6/23/16



PROJ. REFERENCE NO.	SHEET NO.
R-2915E	X-46

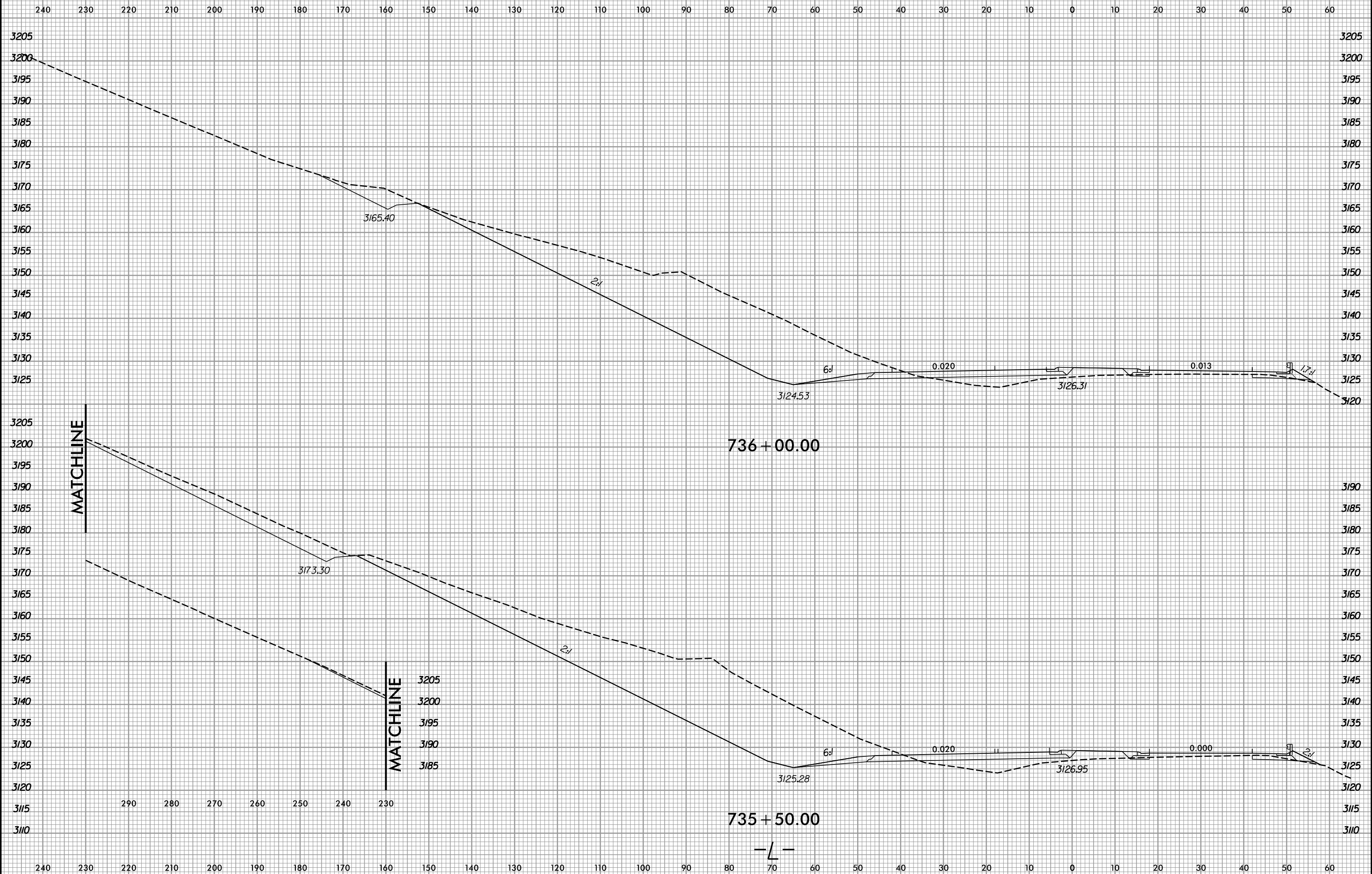

1/3/2020
R:\Roadway\XSC\AR-2915E\FDY_XPL_L.DGN
ge result

6/23/16



PROJ. REFERENCE NO.	SHEET NO.
R-2915E	X-47

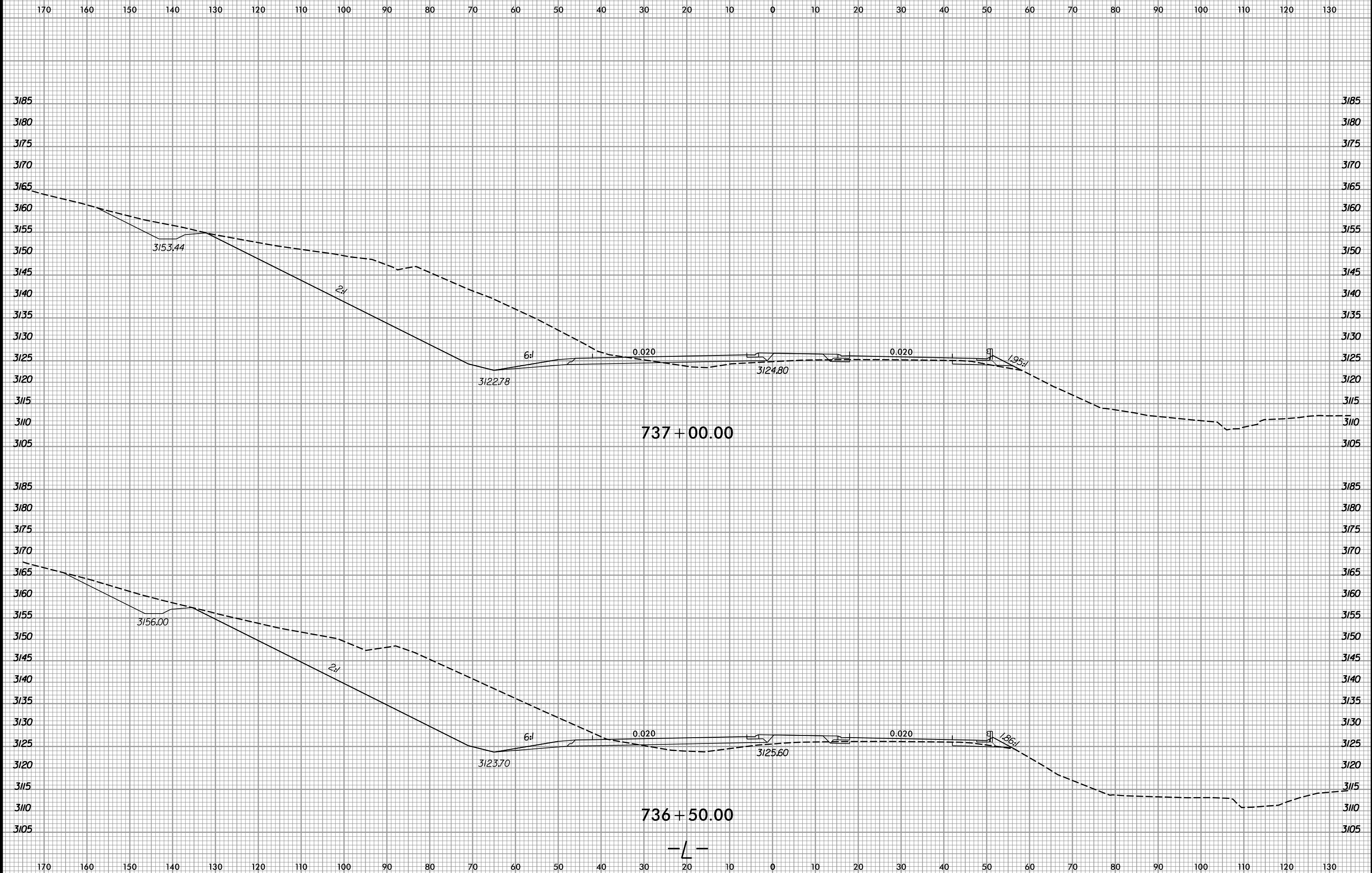

1/3/2020
R:\Roadway\XSC\AR-2915E\FDY_XPL_L.DGN

6/23/16



PROJ. REFERENCE NO.	SHEET NO.
R-2915E	X-48

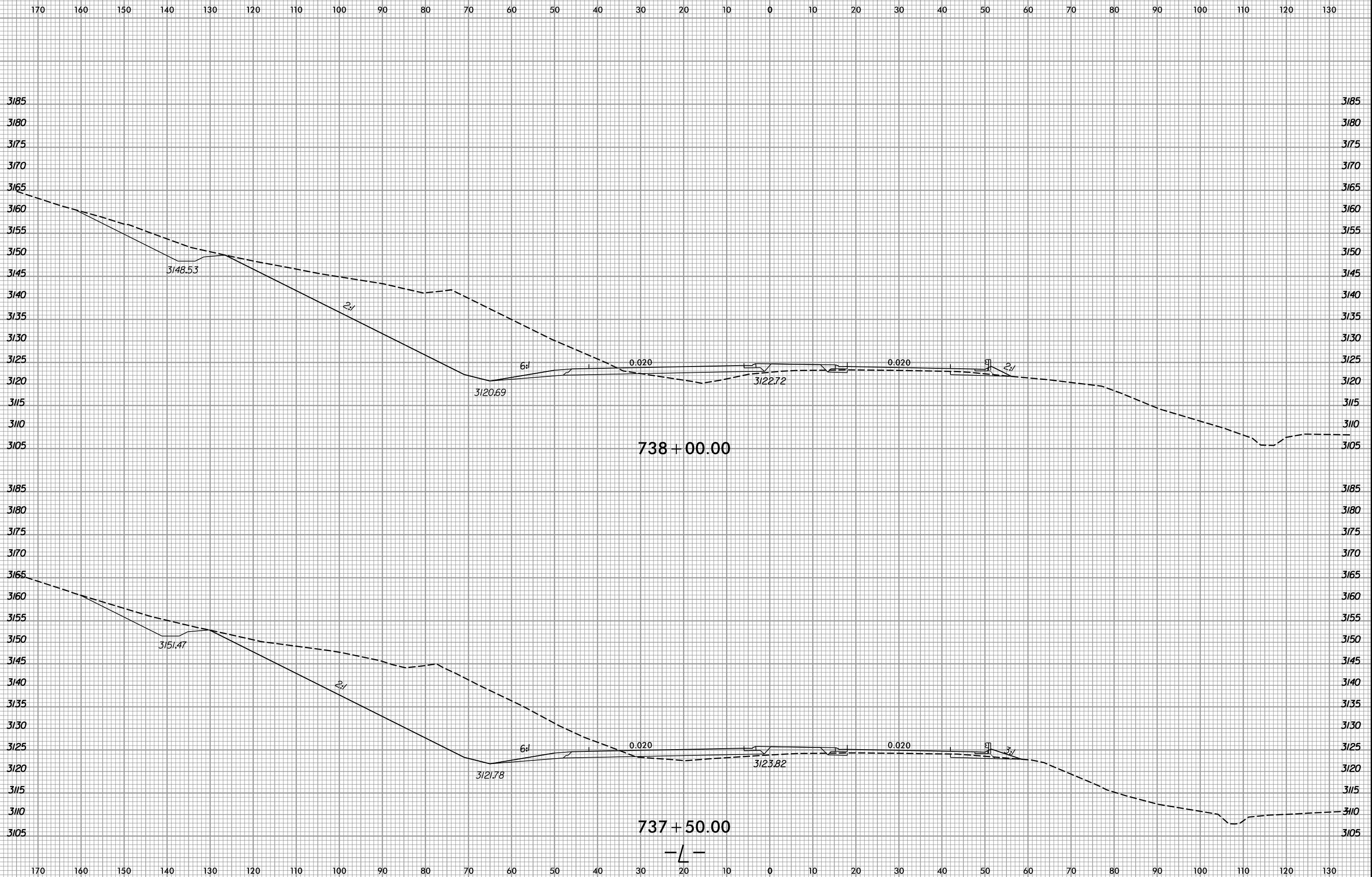

1/3/2020
R:\Roadway\XSC\AR-2915E\FDY_XPL_L.DGN
gtrout

6/23/16



PROJ. REFERENCE NO.
R-2915E

SHEET NO.
X-49

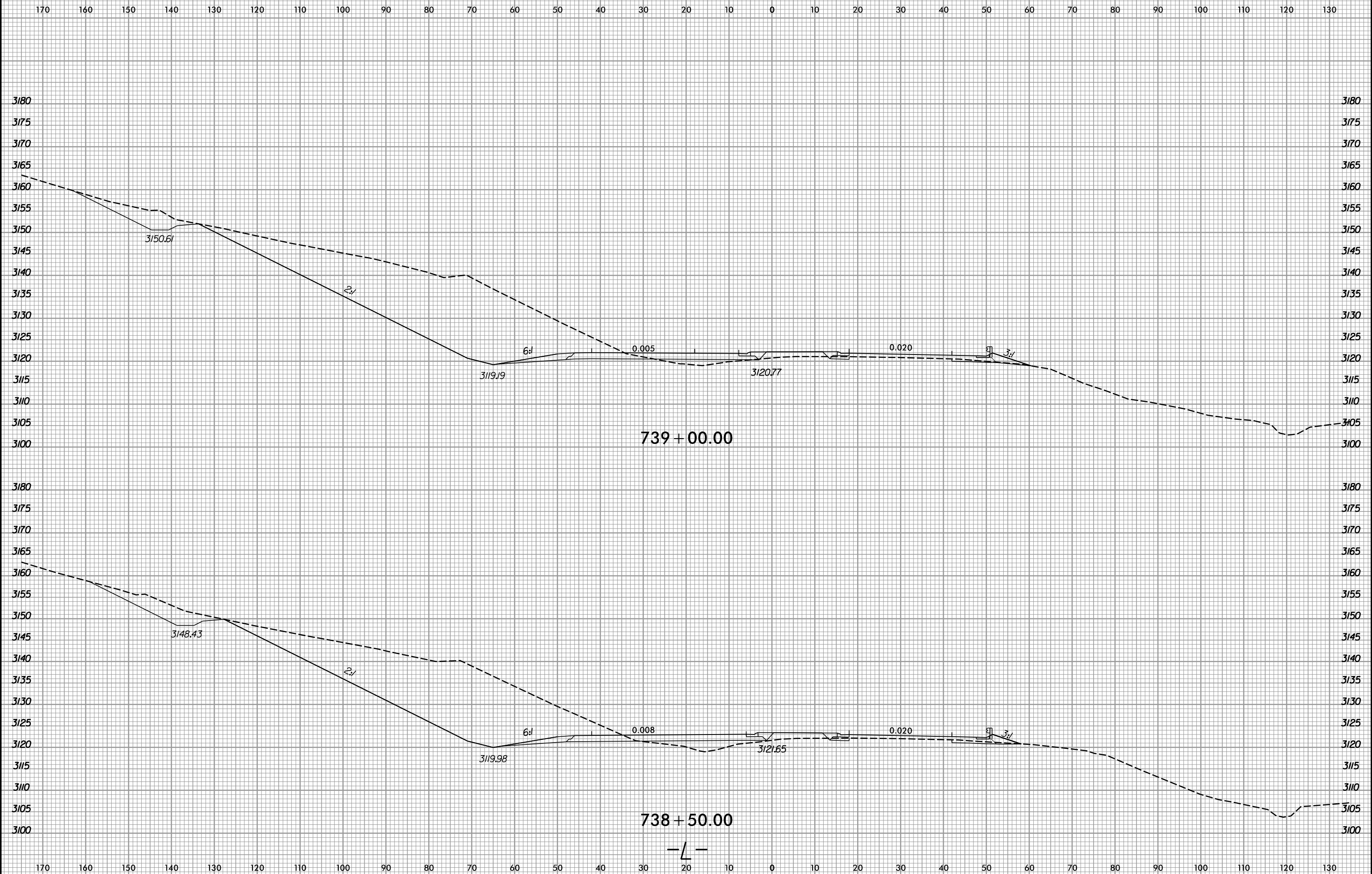

1/3/2020
 R:\Roadway\XSC\AR-2915E\FDY_XPL.L.DGN
 g:\gault

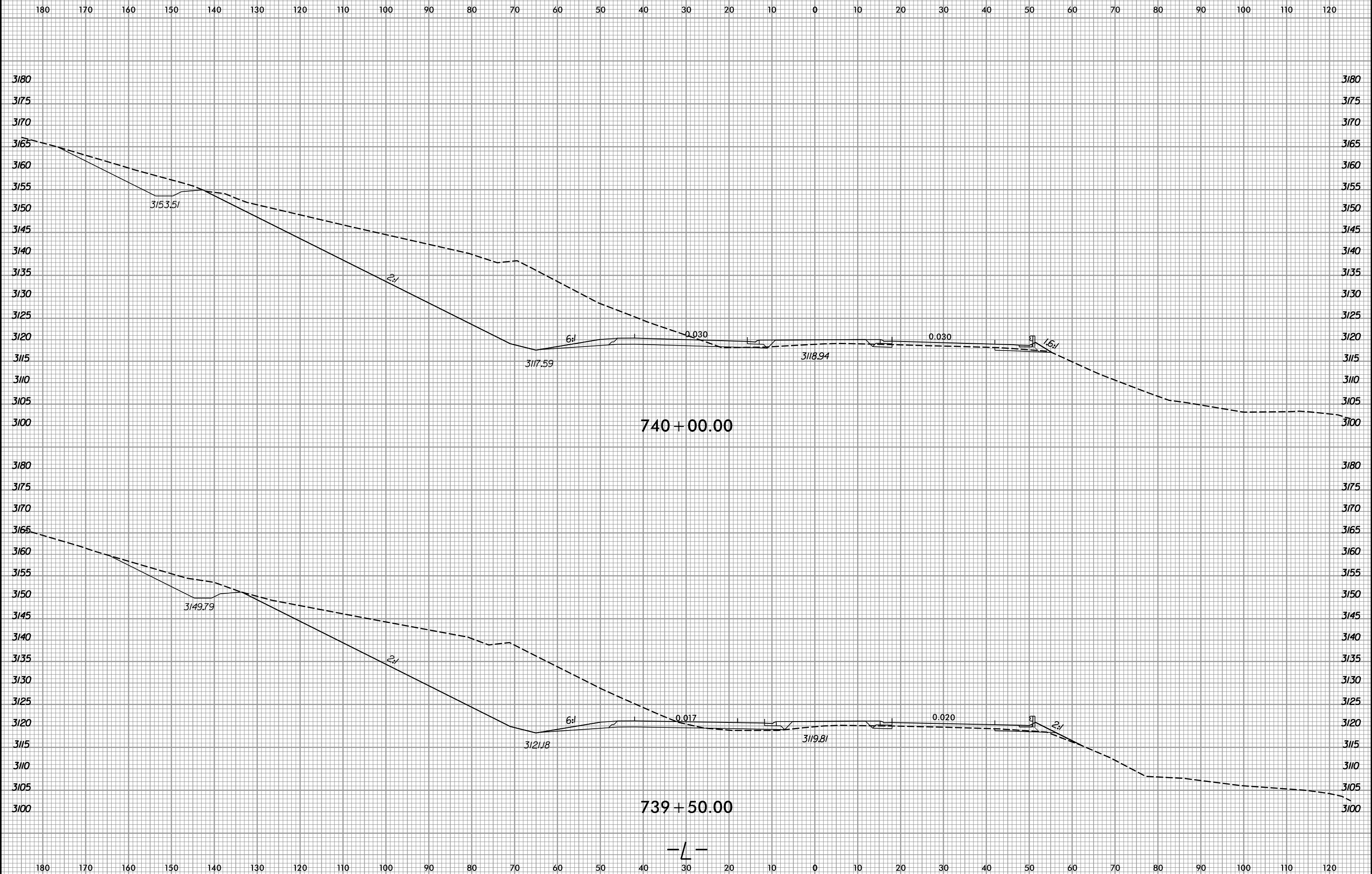

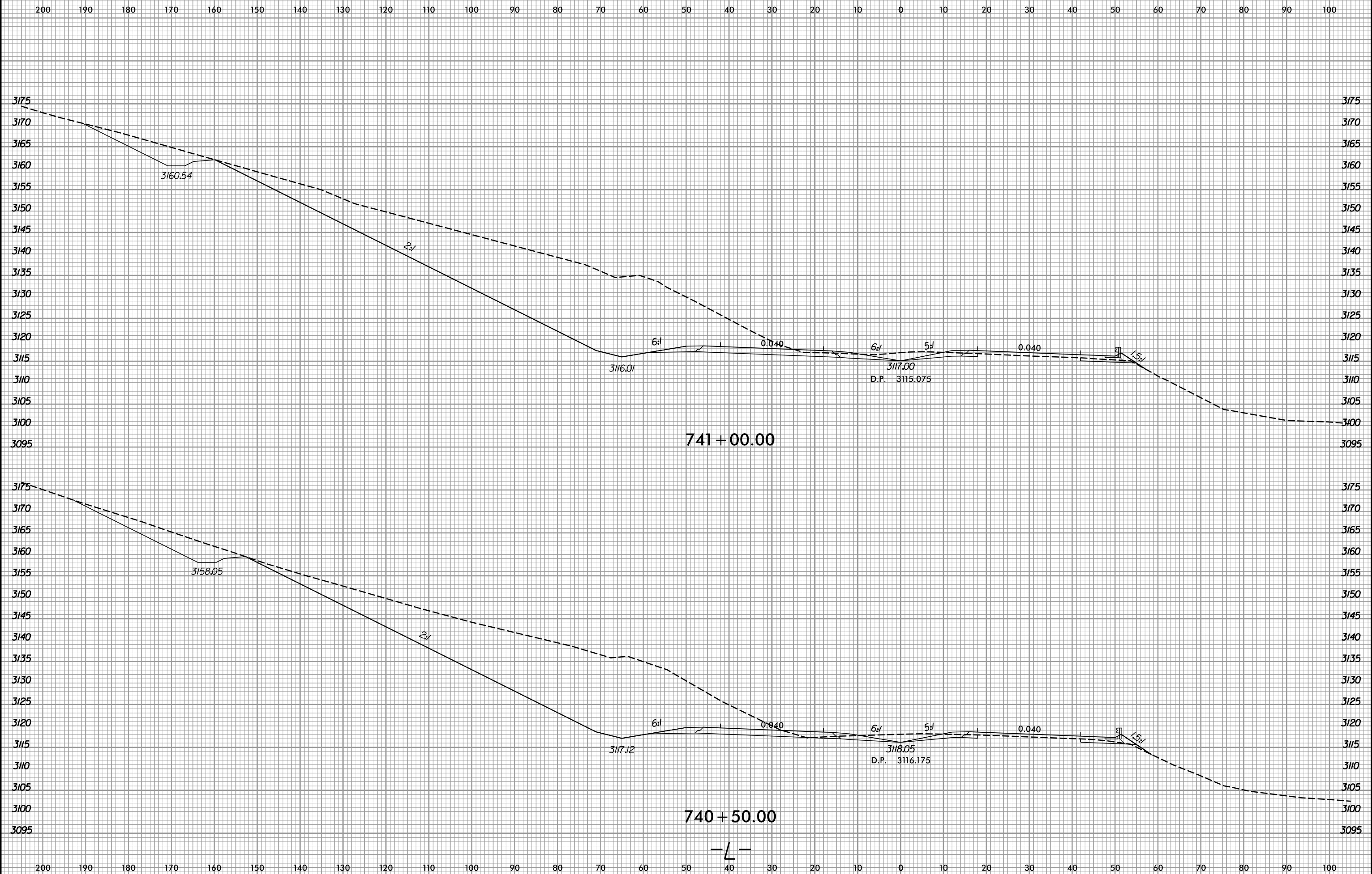

6/23/16



PROJ. REFERENCE NO.	SHEET NO.
R-2915E	X-52

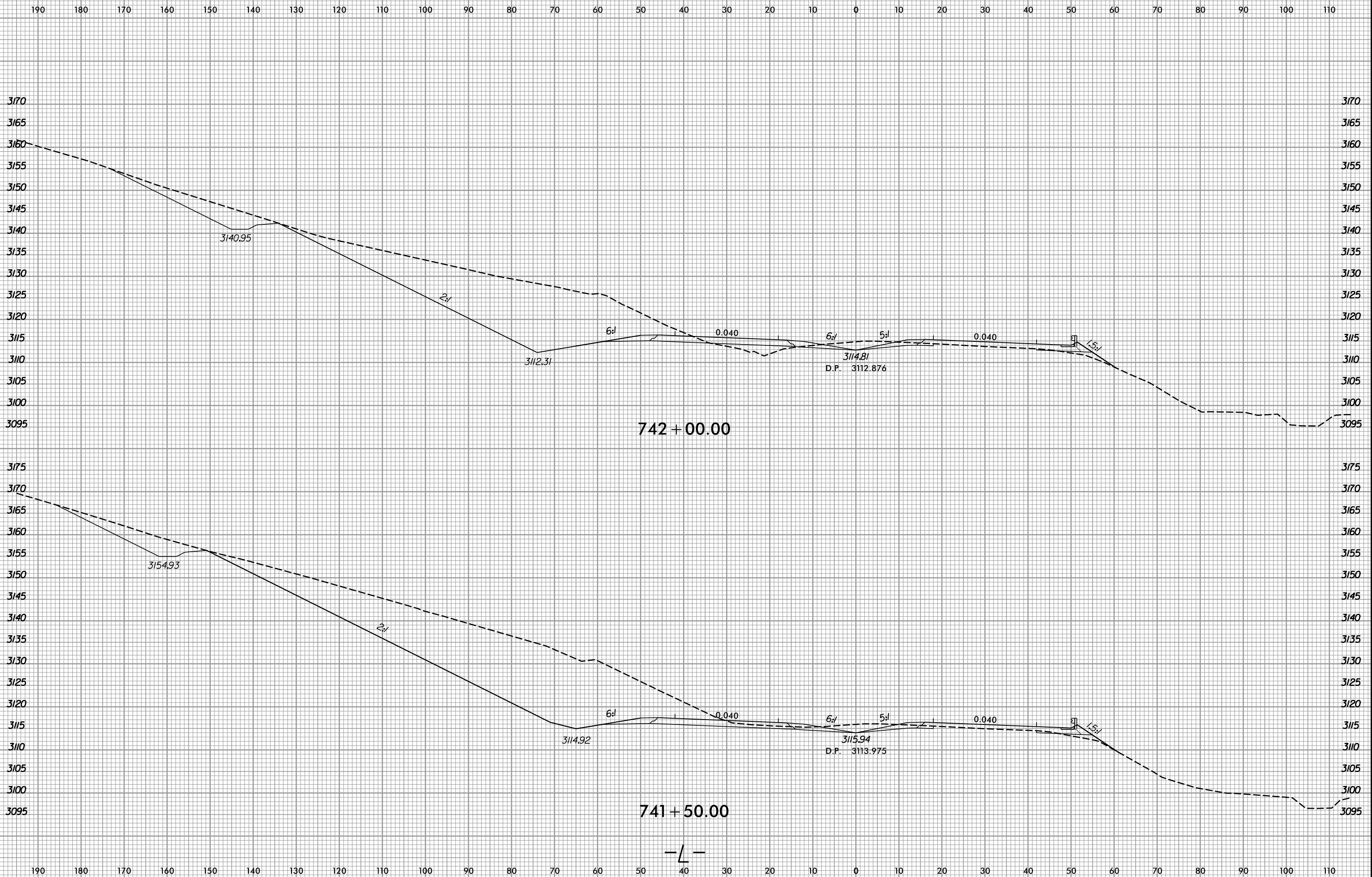

1/3/2020
R:\Roadway\XSC\AR-2915E\FDY_XPL_L.DGN
geofault

6/23/16



PROJ. REFERENCE NO.	SHEET NO.
R-2915E	X-53

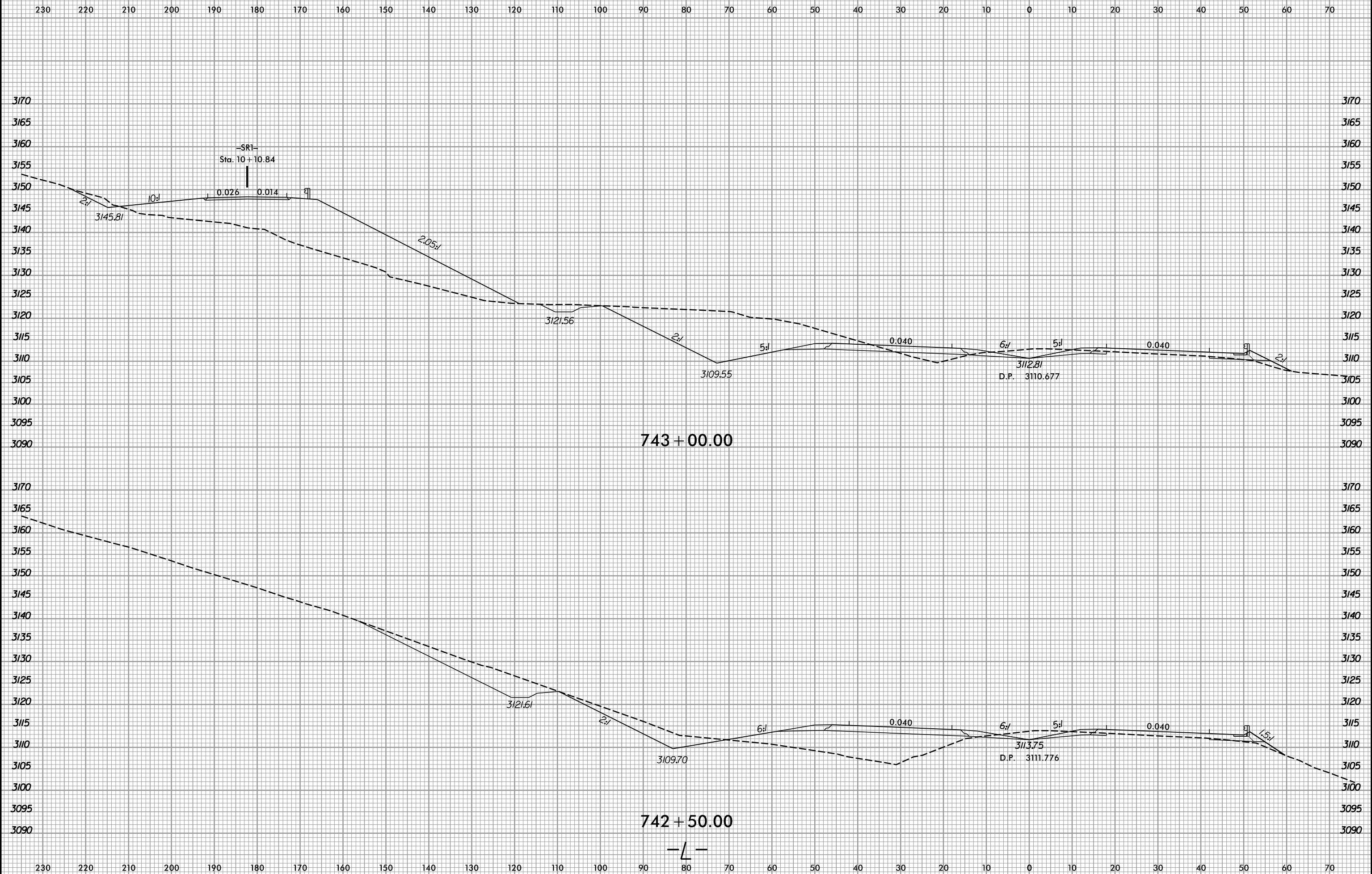

1/3/2020
R:\Roadway\XSC\AR-2915E\FDY_XPL_L.DGN
getault

6/23/16



PROJ. REFERENCE NO.	SHEET NO.
R-2915E	X-54

220 210 200 190 180 170 160 150 140 130 120 110 100 90 80 70 60 50 40 30 20 10 0 10 20 30 40 50 60 70 80

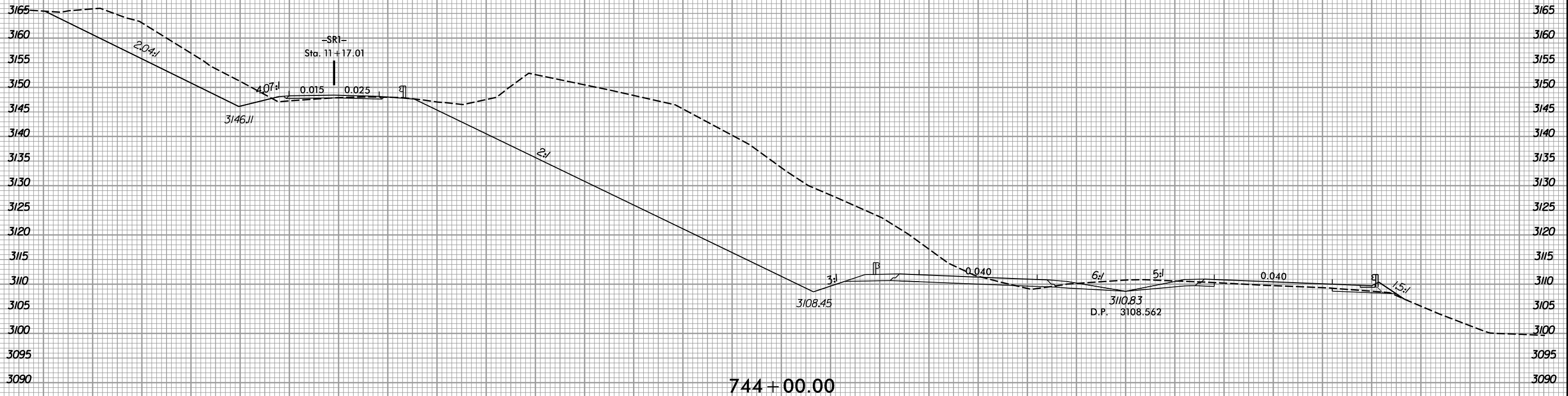

—L—

1/3/2020
 R:\Roadway\XSC\AR-2915E\FDY_XPL_L.DGN
 gault

6/23/16

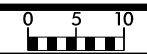

PROJ. REFERENCE NO.	SHEET NO.
R-2915E	X-55

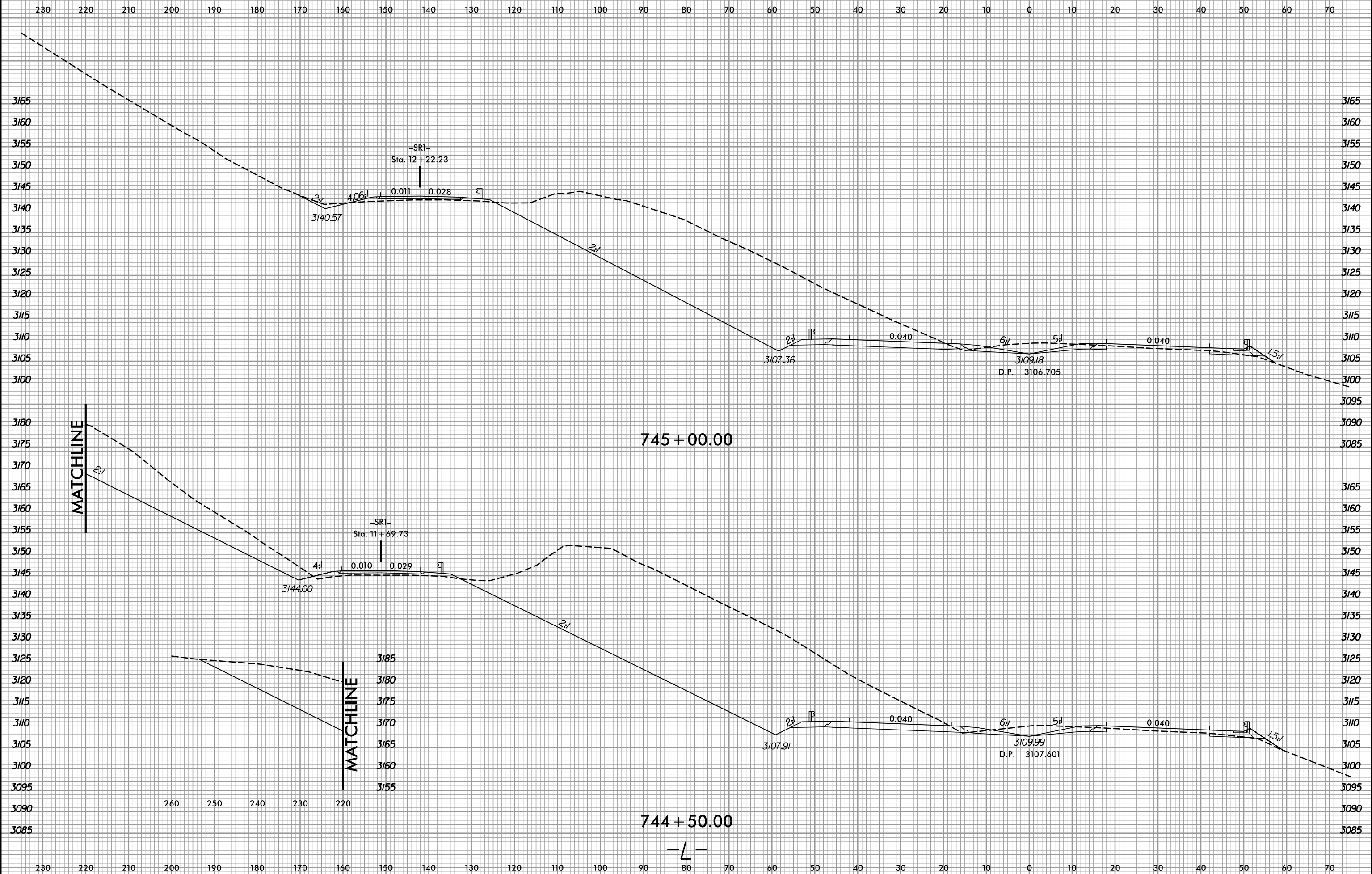

1/3/2020
R:\Roadway\XSC\AR-2915E\FDY_XPL_L.DGN
get result

6/23/16



PROJ. REFERENCE NO.	SHEET NO.
R-2915E	X-56

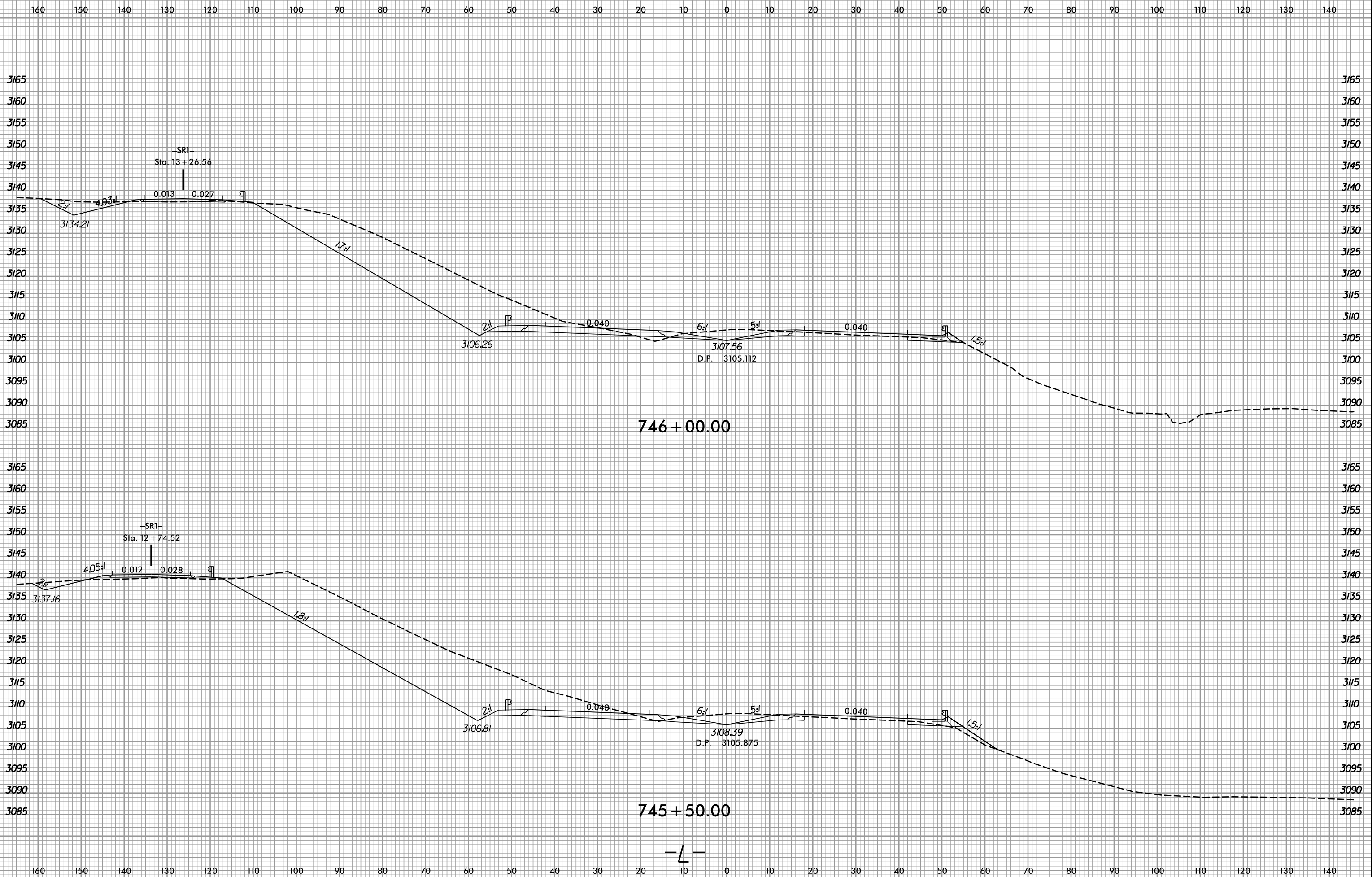

1/3/2020
R:\Roadway\XSC\AR-2915E\FDY_XPL_L.DGN
grr

6/23/16



PROJ. REFERENCE NO.	SHEET NO.
R-2915E	X-57

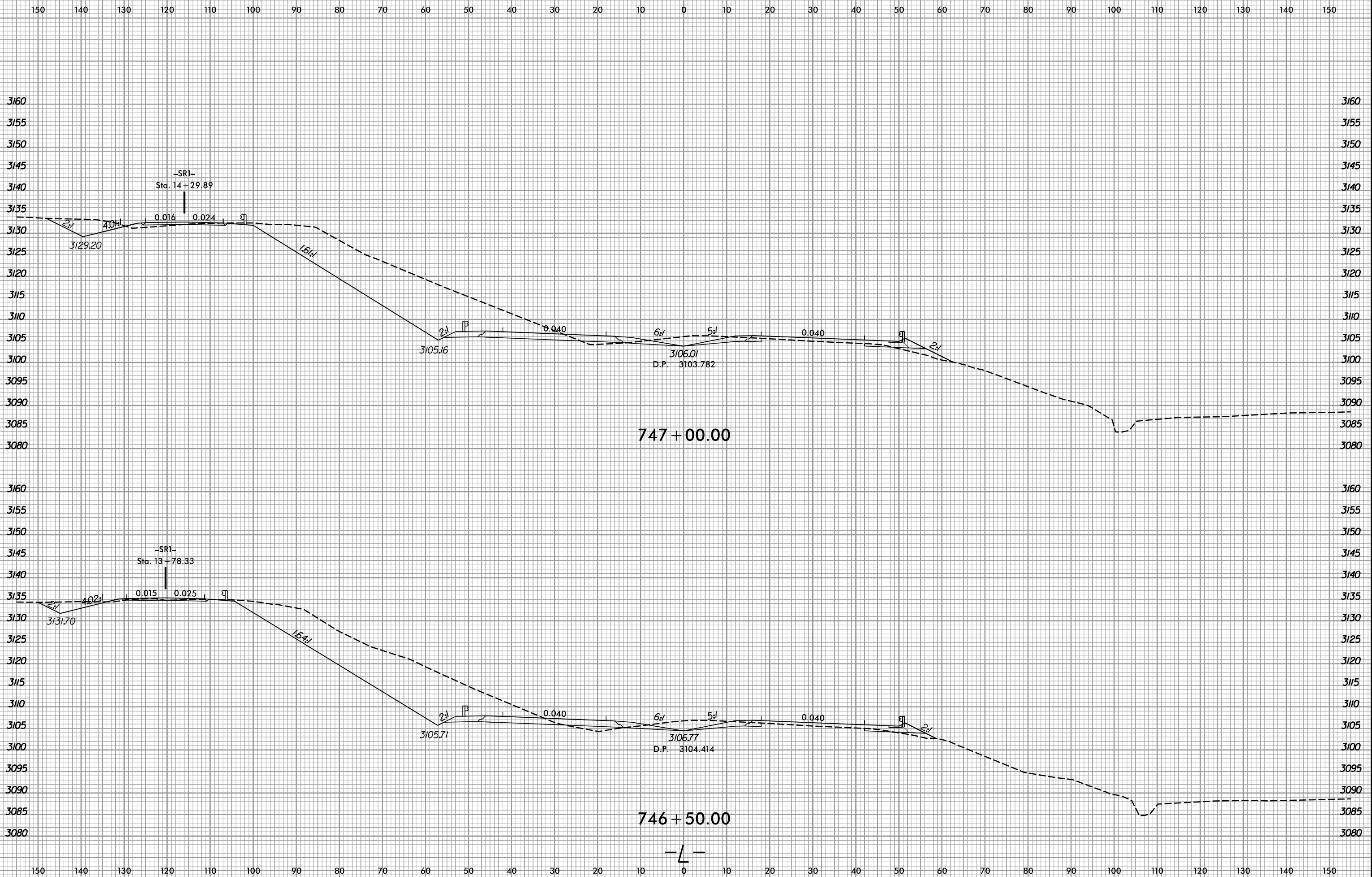

1/3/2020
R:\Roadway\XSC\AR-2915E\FDY_XPL_L.DGN
g:\result

6/23/16



PROJ. REFERENCE NO.	SHEET NO.
R-2915E	X-58

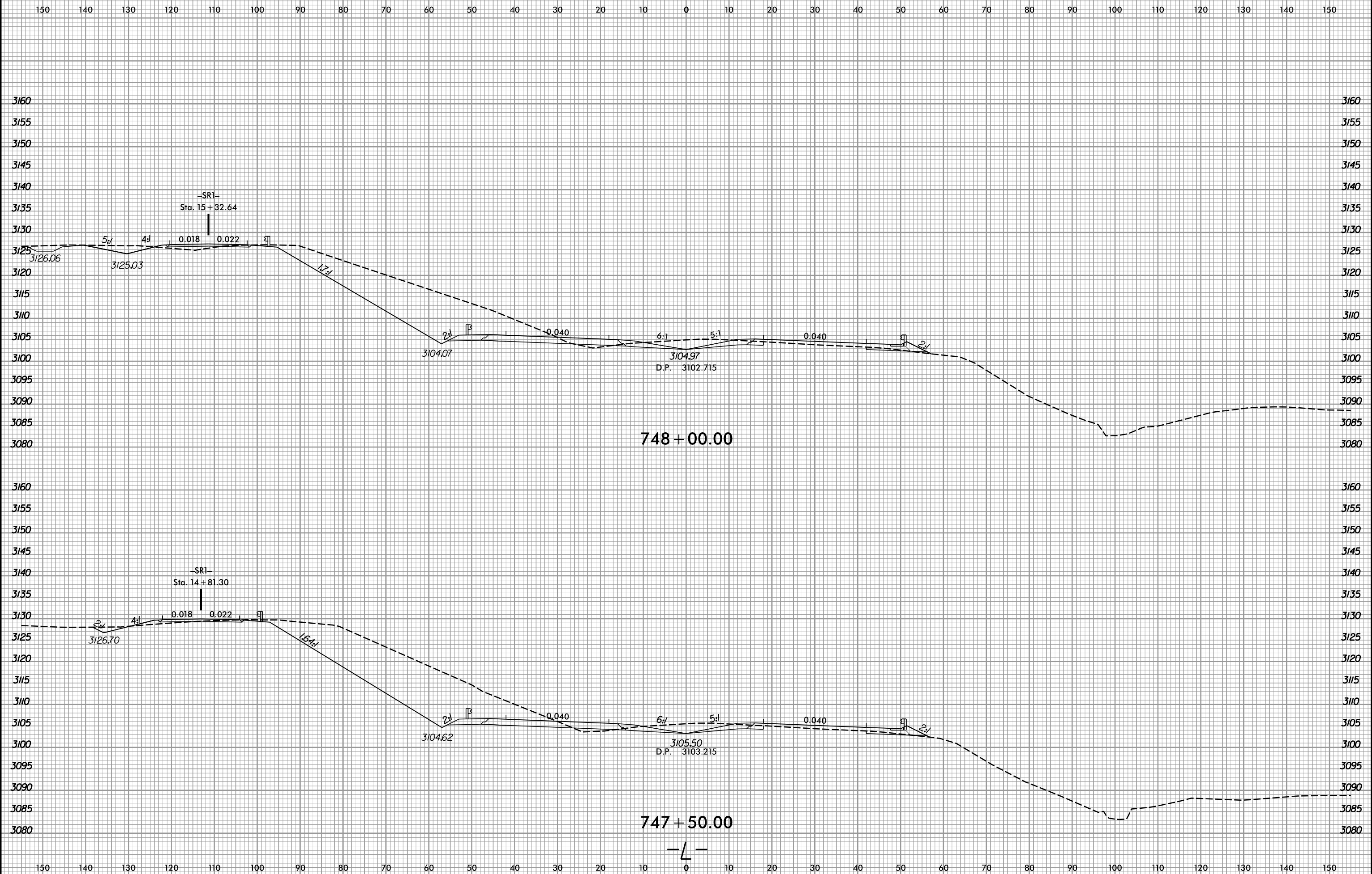

1/3/2020
R:\Roadway\XSC\AR-2915E\FDY_XPL_L.DGN
gault

6/23/16



PROJ. REFERENCE NO.
R-2915E

SHEET NO.
X-59

160 150 140 130 120 110 100 90 80 70 60 50 40 30 20 10 0 10 20 30 40 50 60 70 80 90 100 110 120 130 140

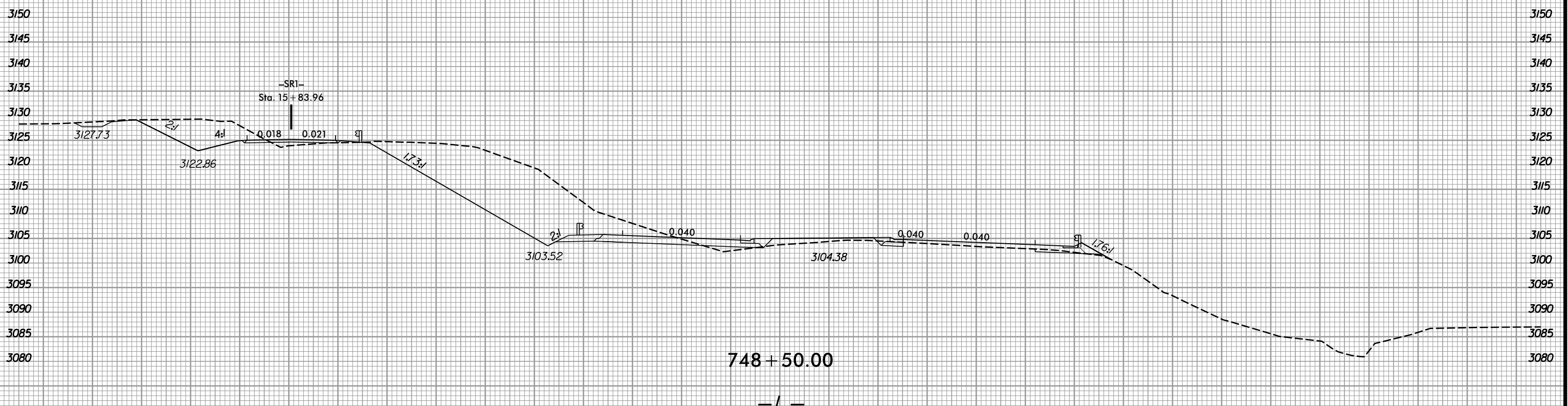
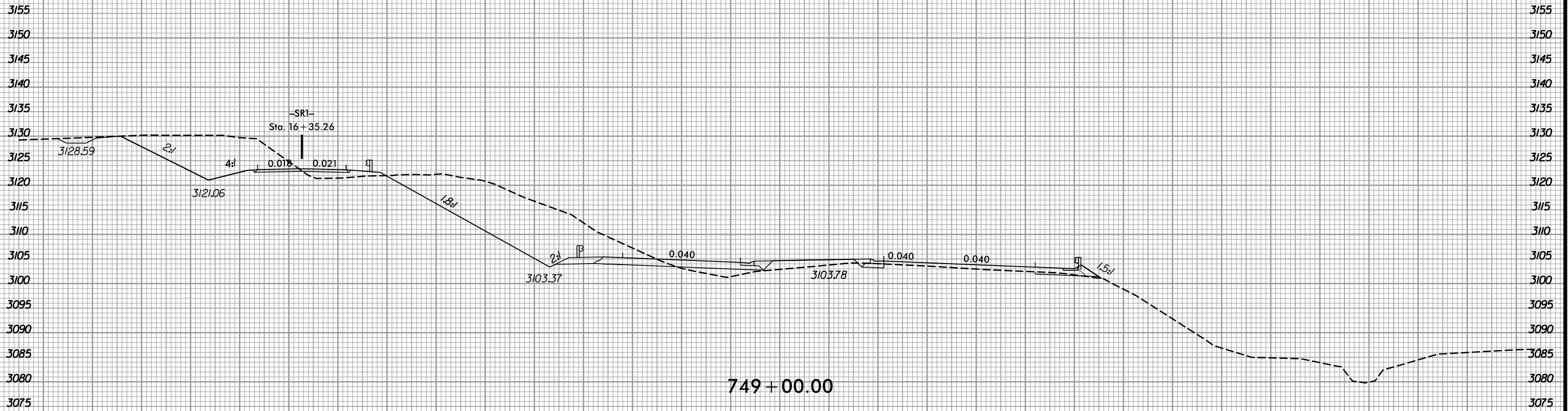

1/3/2020
R:\Roadway\XSC\AR-2915E\FDY_XPL_L.DGN

160 150 140 130 120 110 100 90 80 70 60 50 40 30 20 10 0 10 20 30 40 50 60 70 80 90 100 110 120 130 140

6/23/16



PROJ. REFERENCE NO.	SHEET NO.
R-2915E	X-60

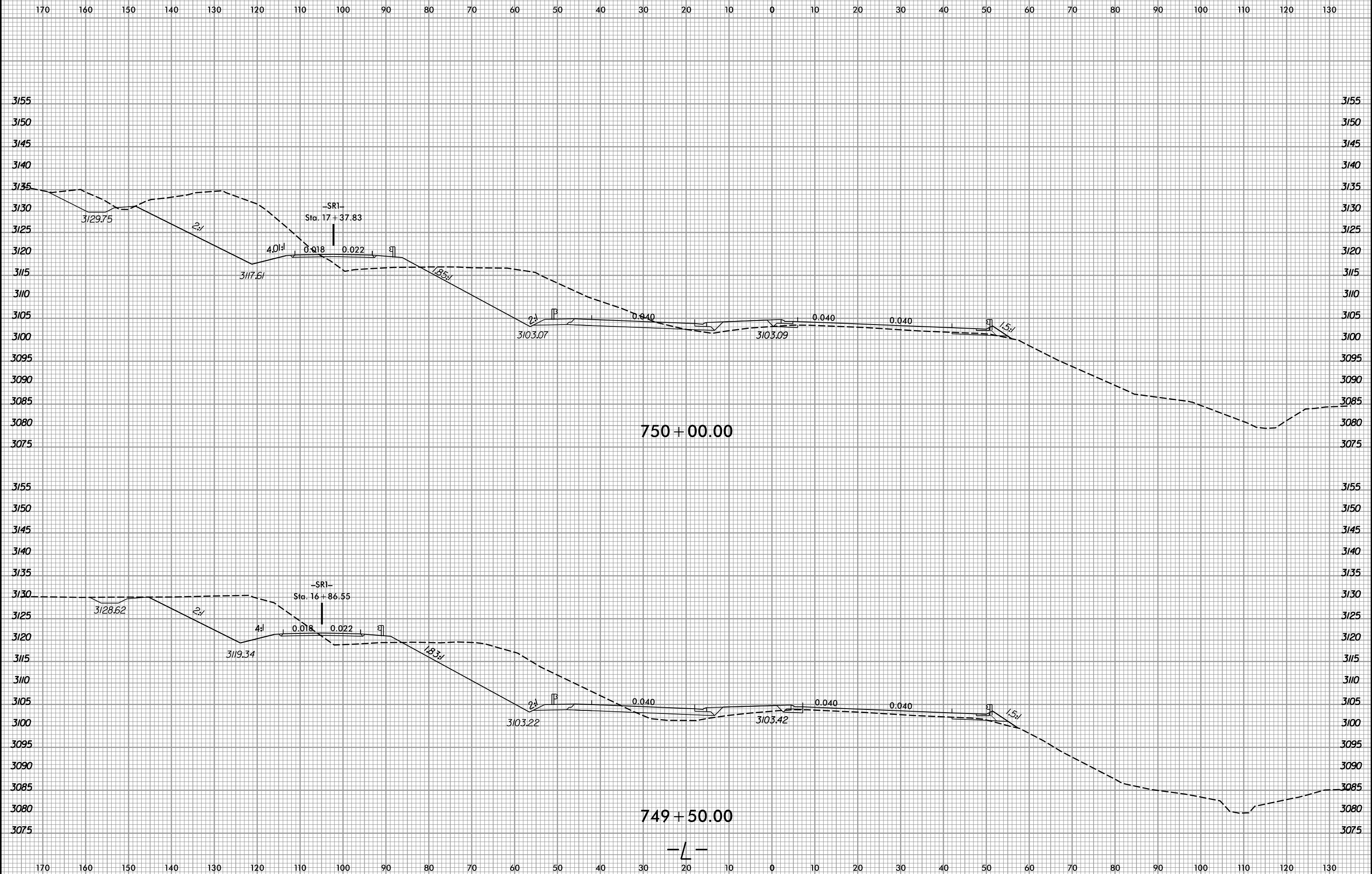

1/3/2020
R:\Roadway\XSC\AR-2915E\FDY_XPL_L.DGN

6/23/16
1/3/2020
R:\Roadway\XSC\AR-2915E\FDY_XPL_L.DGN

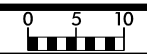

PROJ. REFERENCE NO.	SHEET NO.
R-2915E	X-61

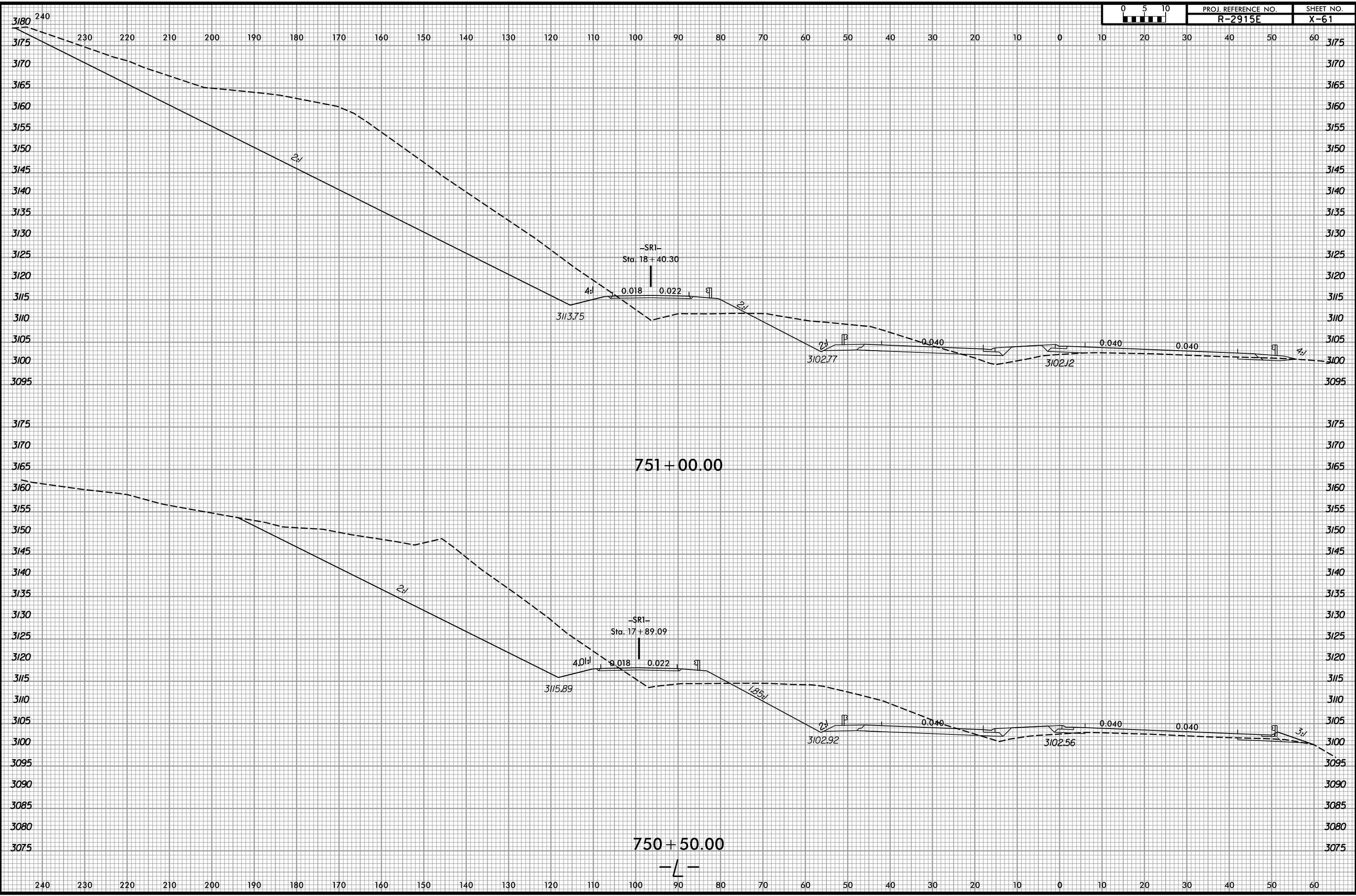

6/23/16

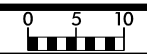

PROJ. REFERENCE NO.	SHEET NO.
R-2915E	X-62

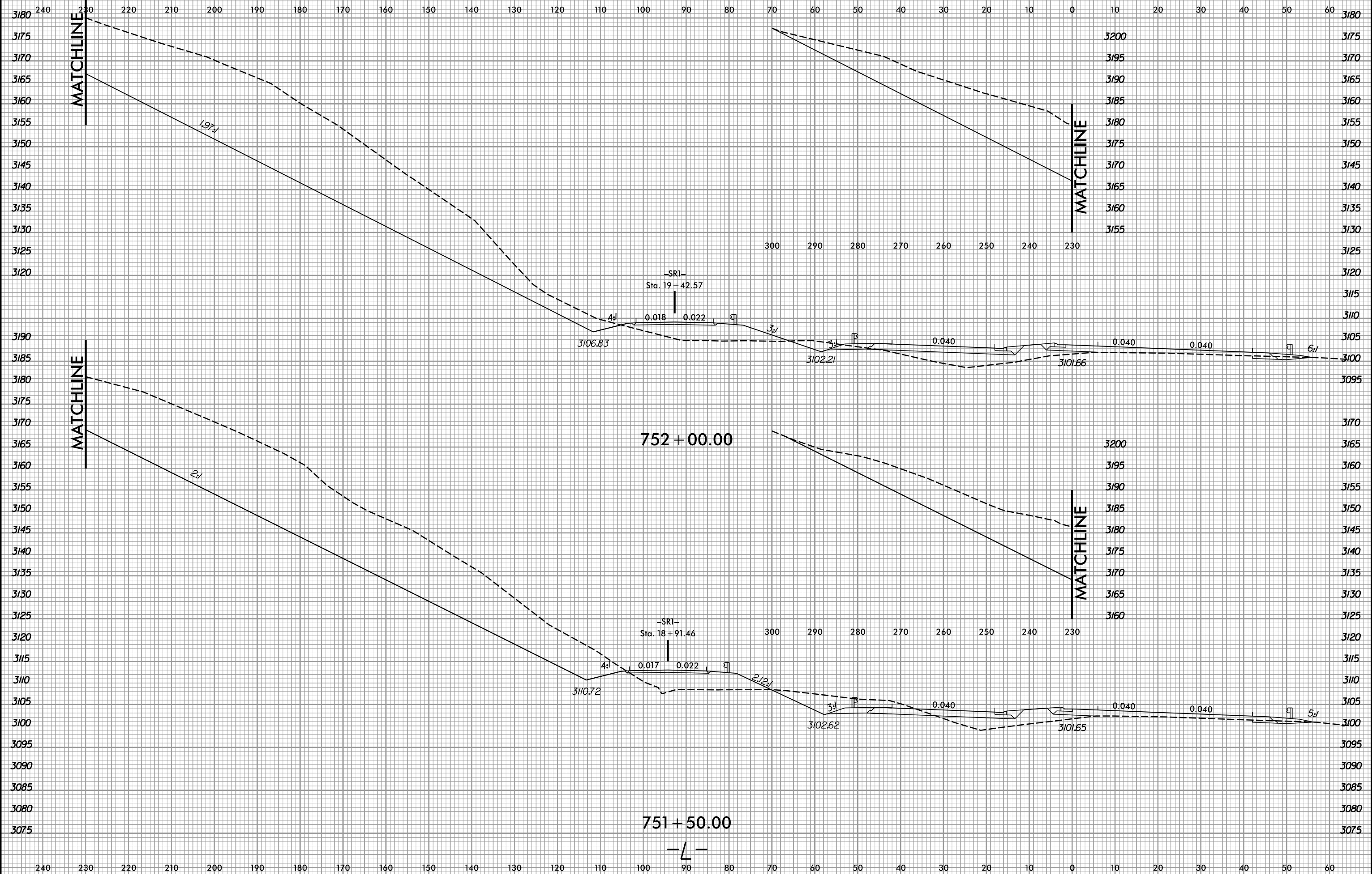

1/3/2020
R:\Roadway\XSC\AR-2915E-RDY_XPL_L.DGN
gault

6/23/16



PROJ. REFERENCE NO.	SHEET NO.
R-2915E	X-63

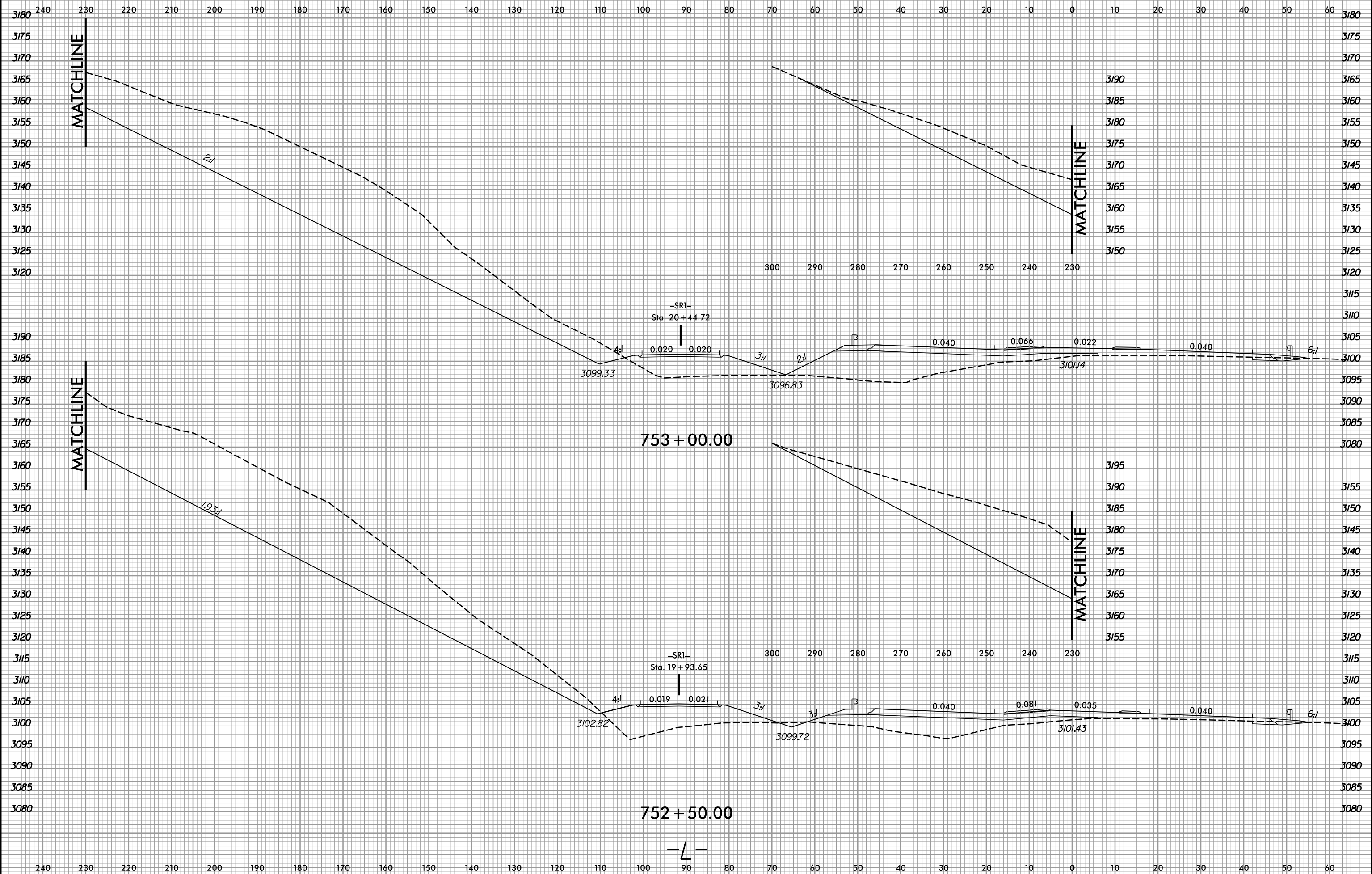

1/3/2020
R:\Roadway\XSC\AR-2915E\FDY_XPL_L.DGN
gault

6/23/16



PROJ. REFERENCE NO.	SHEET NO.
R-2915E	X-64

150 140 130 120 110 100 90 80 70 60 50 40 30 20 10 0 10 20 30 40 50 60 70 80 90 100 110 120 130 140 150

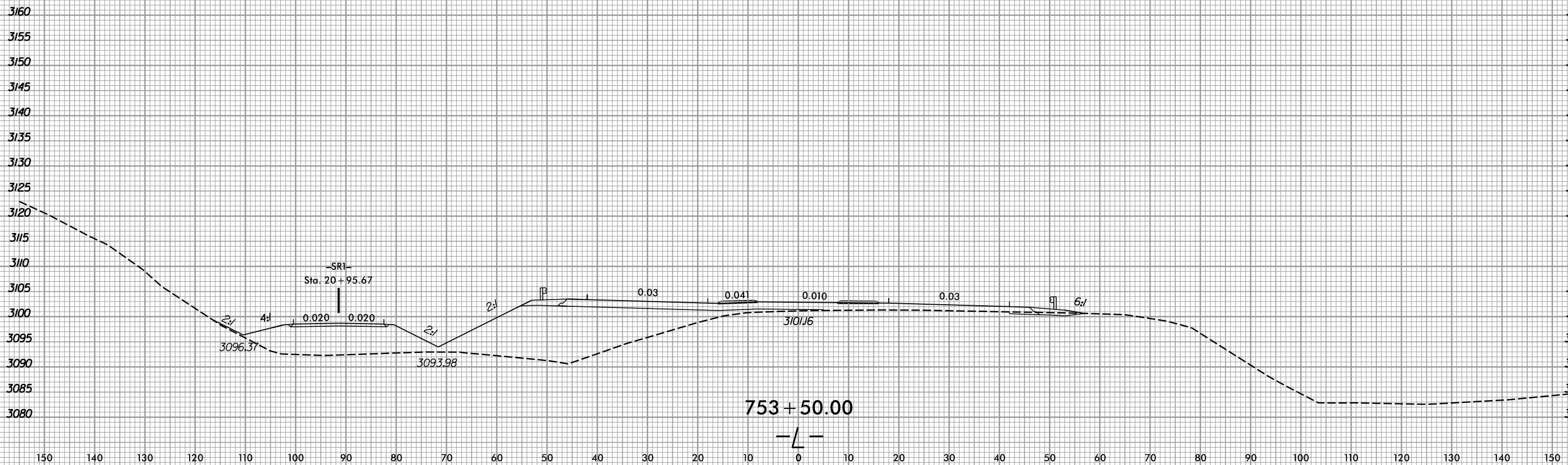
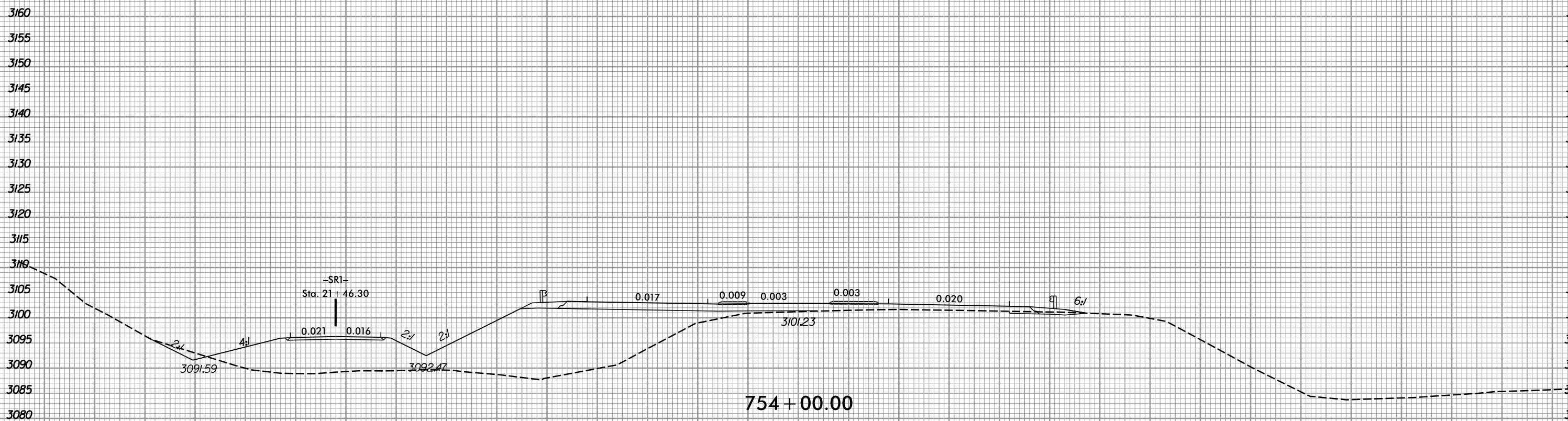

1/3/2020
 R:\Roadway\XSC\AR-2915E\FDY_XPL_L.DGN
 g:\result

6/23/16



PROJ. REFERENCE NO.	SHEET NO.
R-2915E	X-65

150 140 130 120 110 100 90 80 70 60 50 40 30 20 10 0 10 20 30 40 50 60 70 80 90 100 110 120 130 140 150

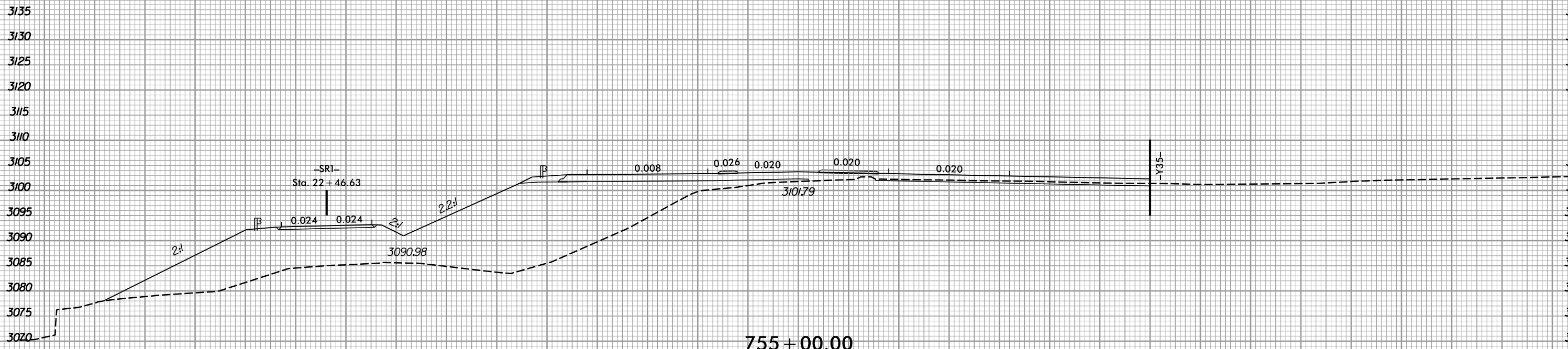

755 + 00.00

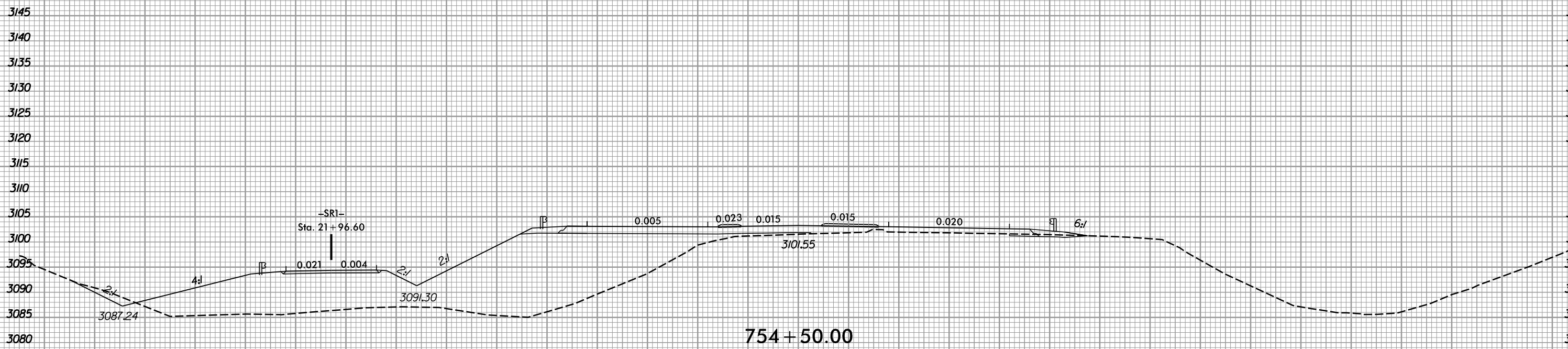

754 + 50.00

150 140 130 120 110 100 90 80 70 60 50 40 30 20 10 0 10 20 30 40 50 60 70 80 90 100 110 120 130 140 150

1/3/2020
R:\Roadway\XSC\AR-2915E_FDY_XPL.L.DGN
get result

6/23/16



PROJ. REFERENCE NO.	SHEET NO.
R-2915E	X-66

160 150 140 130 120 110 100 90 80 70 60 50 40 30 20 10 0 10 20 30 40 50 60 70 80 90 100 110 120 130 140

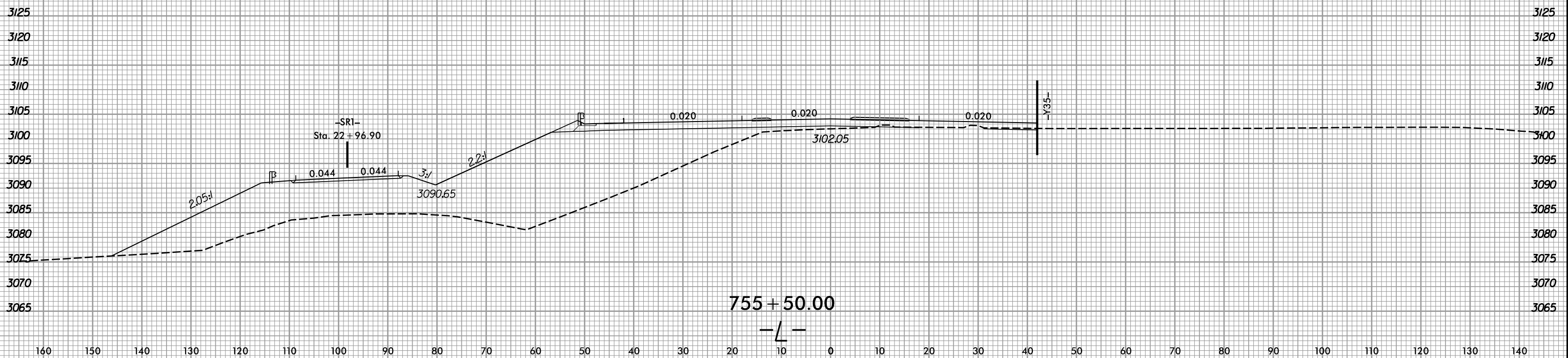
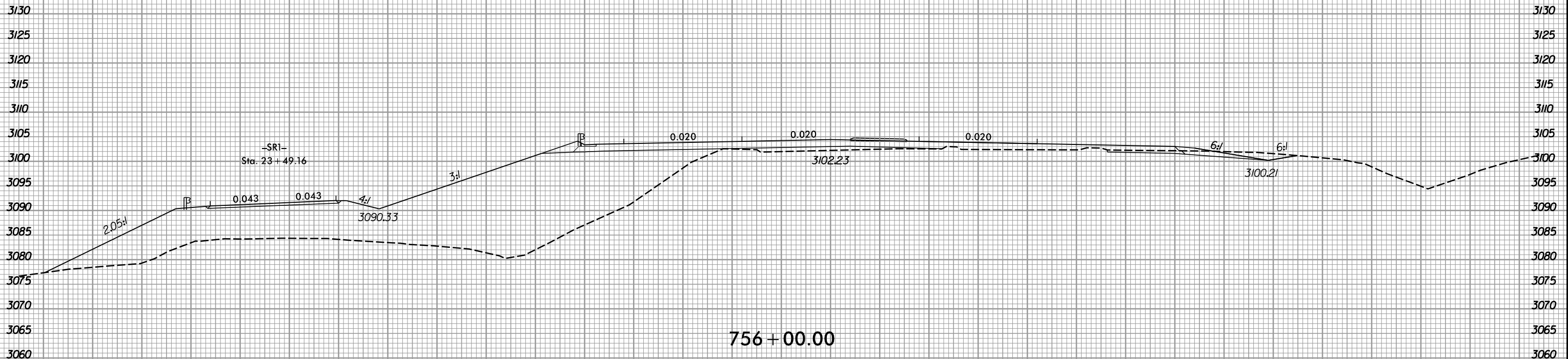

160 150 140 130 120 110 100 90 80 70 60 50 40 30 20 10 0 10 20 30 40 50 60 70 80 90 100 110 120 130 140

I:\3\2020
R:\Roadway\XSC\AR-2915E\FDY_XPL_L.DGN
as built

6/23/16



PROJ. REFERENCE NO.
R-2915E

SHEET NO.
X-67

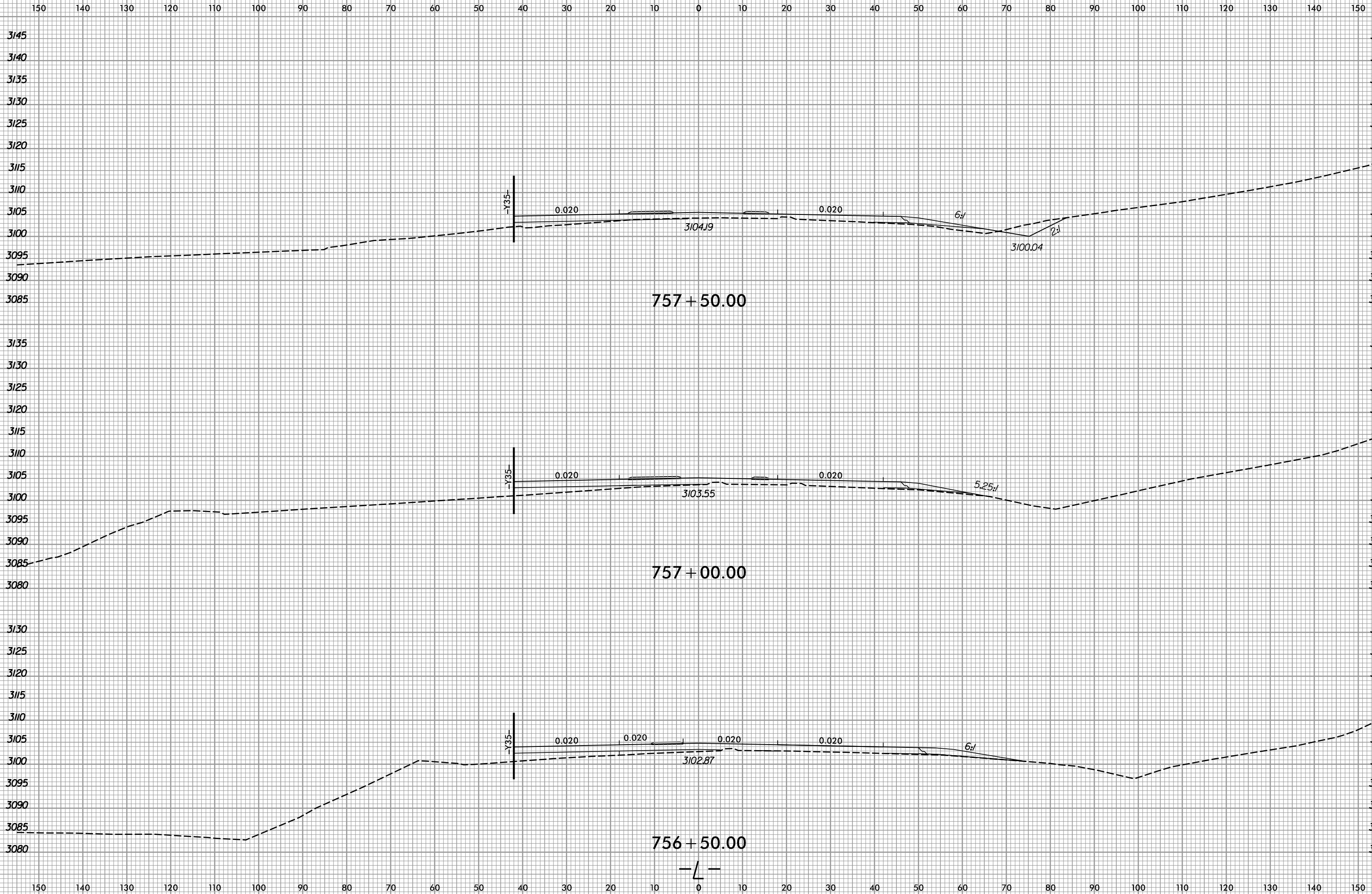

1/3/2020
R:\Roadway\XSC\AR-2915E\FDY_XPL_L.DGN
g:\rault

6/23/16



PROJ. REFERENCE NO.	SHEET NO.
R-2915E	X-68

150 140 130 120 110 100 90 80 70 60 50 40 30 20 10 0 10 20 30 40 50 60 70 80 90 100 110 120 130 140 150

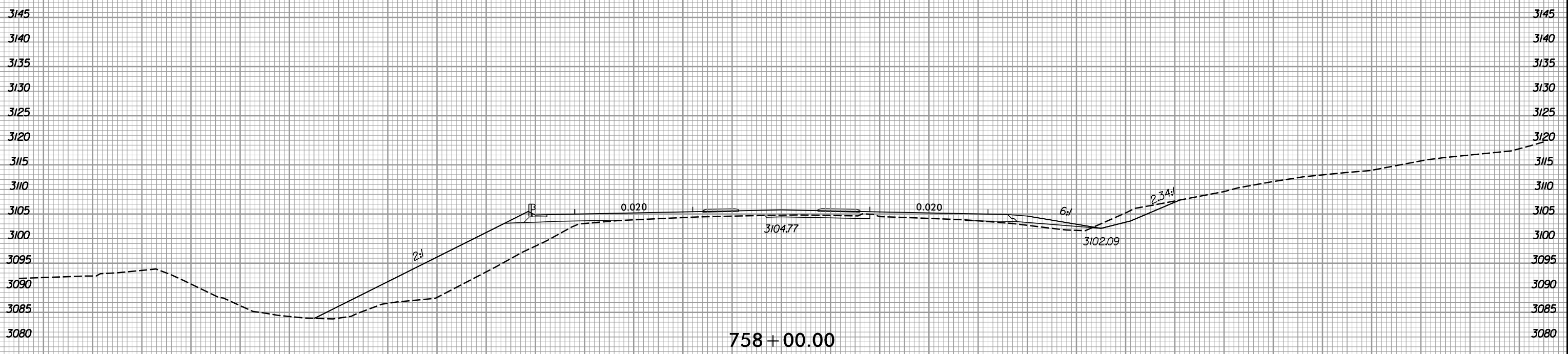
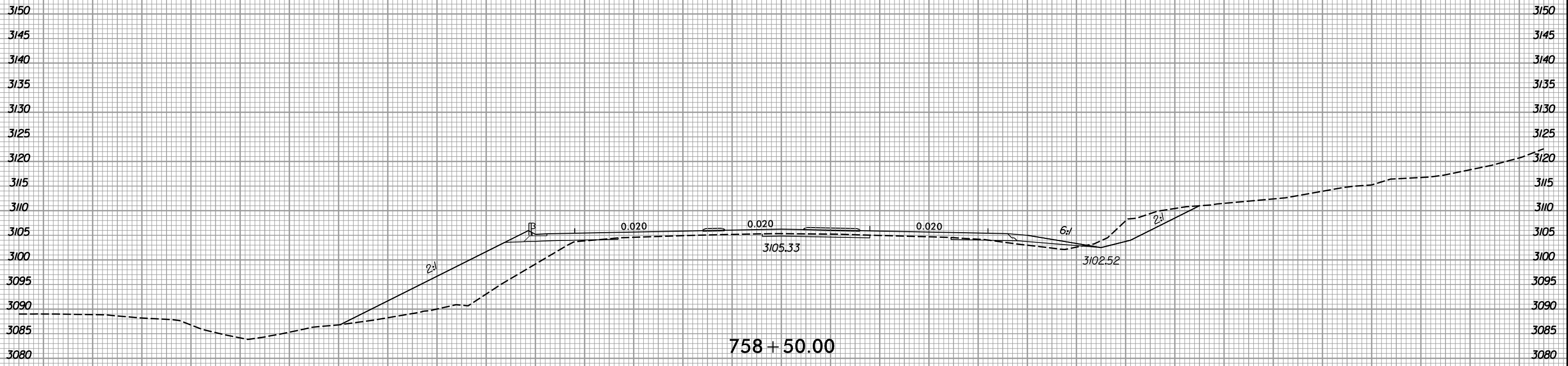

150 140 130 120 110 100 90 80 70 60 50 40 30 20 10 0 10 20 30 40 50 60 70 80 90 100 110 120 130 140 150

1/3/2020
R:\Roadway\XSC\AR-2915E\FDY_XPL_L.DGN
getault

6/23/16



PROJ. REFERENCE NO.
R-2915E

SHEET NO.
X-69

150 140 130 120 110 100 90 80 70 60 50 40 30 20 10 0 10 20 30 40 50 60 70 80 90 100 110 120 130 140 150

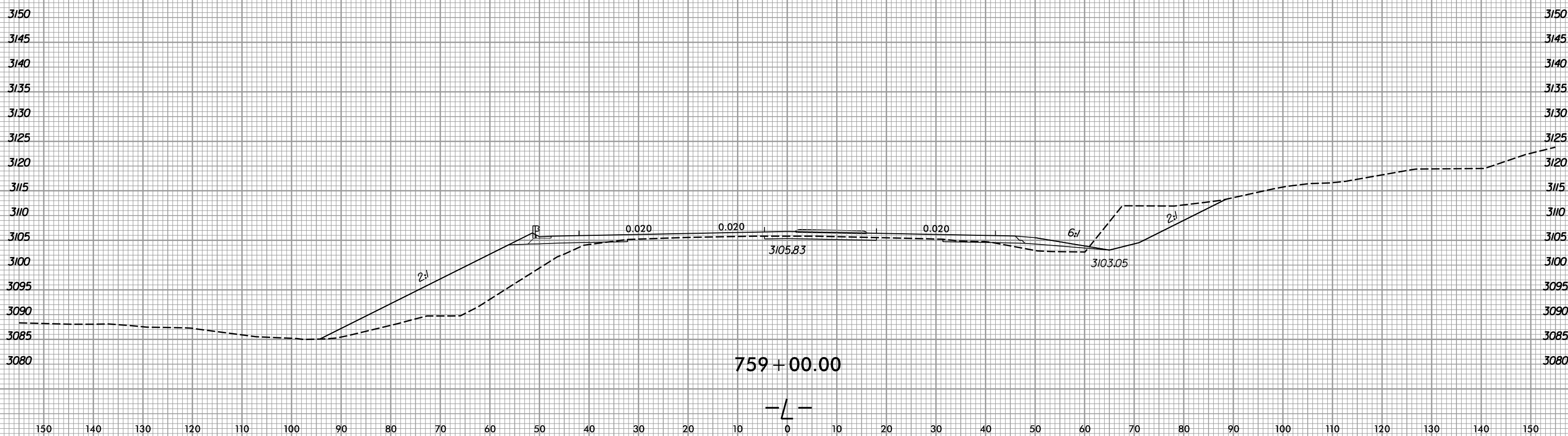
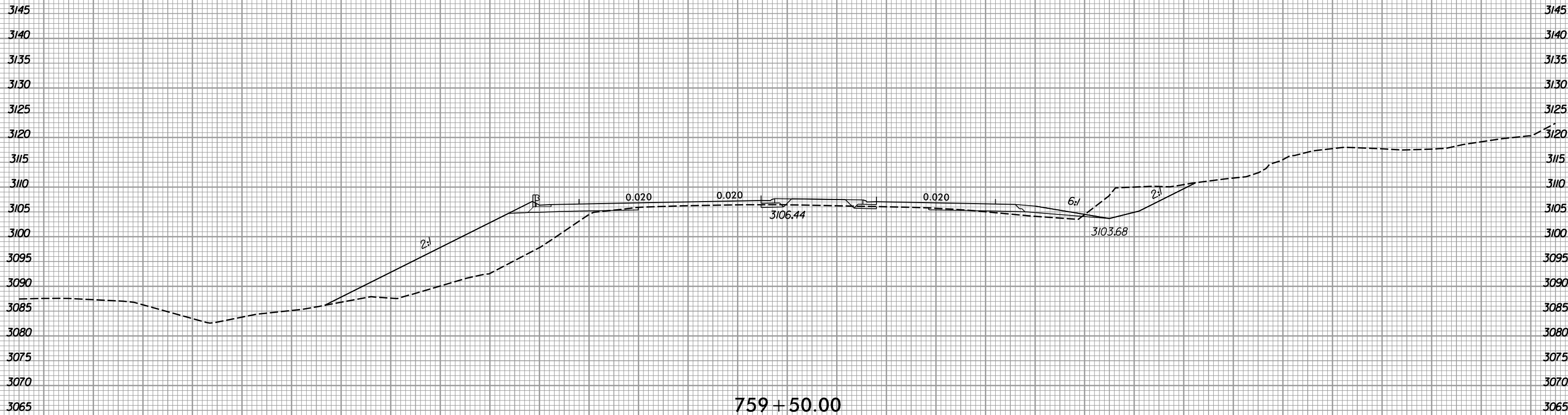

1/3/2020
R:\Roadway\XSC\AR-2915E\FDY_XPL_L.DGN
geofault

150 140 130 120 110 100 90 80 70 60 50 40 30 20 10 0 10 20 30 40 50 60 70 80 90 100 110 120 130 140 150

6/23/16



PROJ. REFERENCE NO.	SHEET NO.
R-2915E	X-70

150 140 130 120 110 100 90 80 70 60 50 40 30 20 10 0 10 20 30 40 50 60 70 80 90 100 110 120 130 140 150

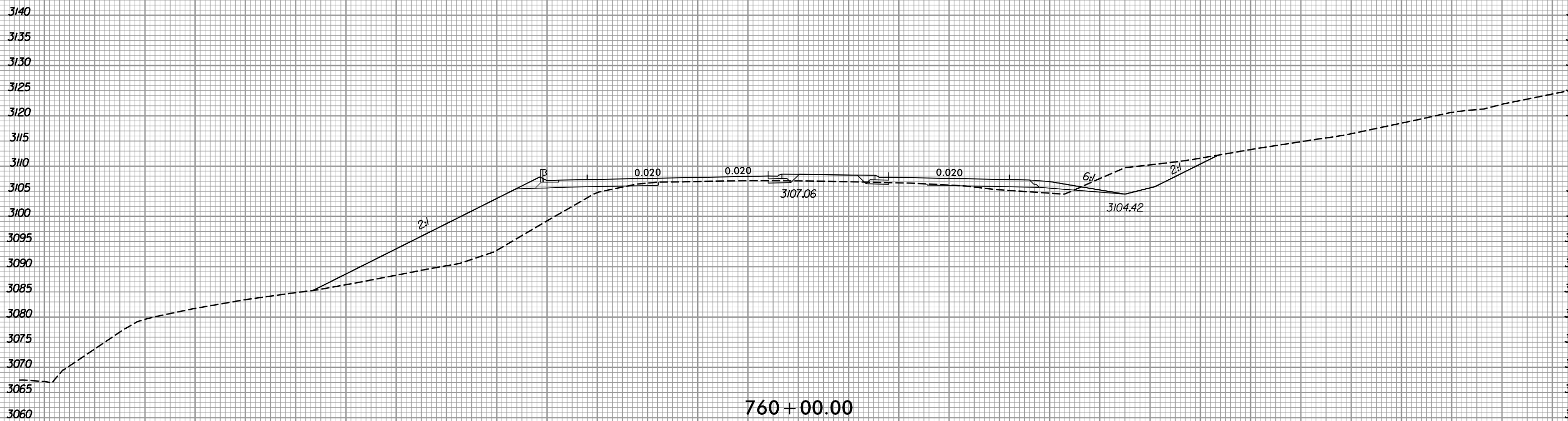
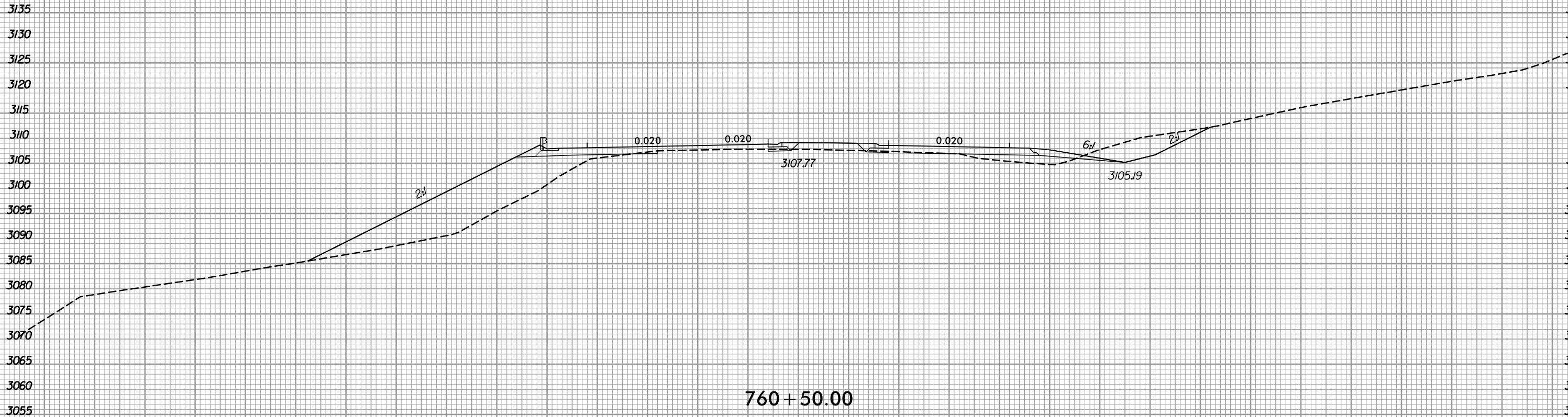

150 140 130 120 110 100 90 80 70 60 50 40 30 20 10 0 10 20 30 40 50 60 70 80 90 100 110 120 130 140 150

1/3/2020
R:\Roadway\XSC\AR-2915E\FDY_XPL_L.DGN

6/23/16



PROJ. REFERENCE NO.	SHEET NO.
R-2915E	X-71

150 140 130 120 110 100 90 80 70 60 50 40 30 20 10 0 10 20 30 40 50 60 70 80 90 100 110 120 130 140 150

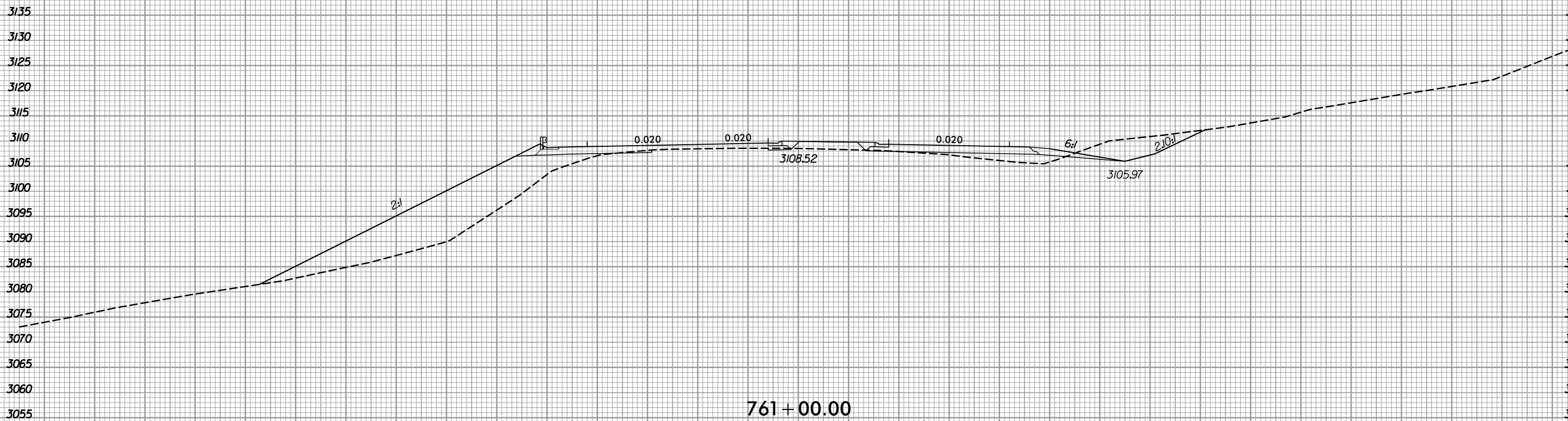

1/3/2020
R:\Roadway\XSC\AR-2915E-FDY_XPL_L.DGN
ge result

6/23/16



PROJ. REFERENCE NO.
R-2915E

SHEET NO.
X-72

150 140 130 120 110 100 90 80 70 60 50 40 30 20 10 0 10 20 30 40 50 60 70 80 90 100 110 120 130 140 150

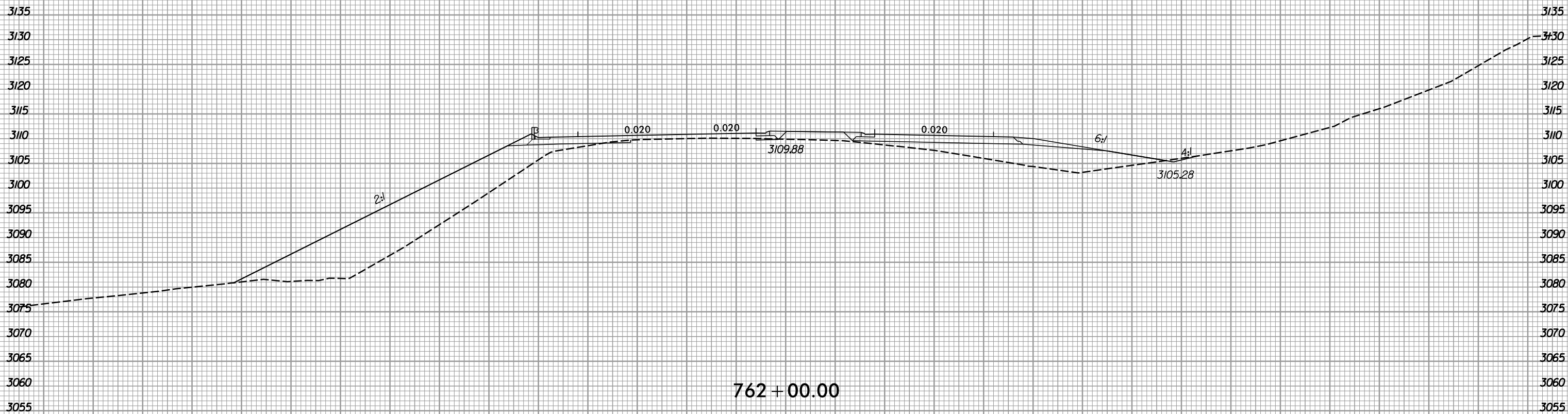
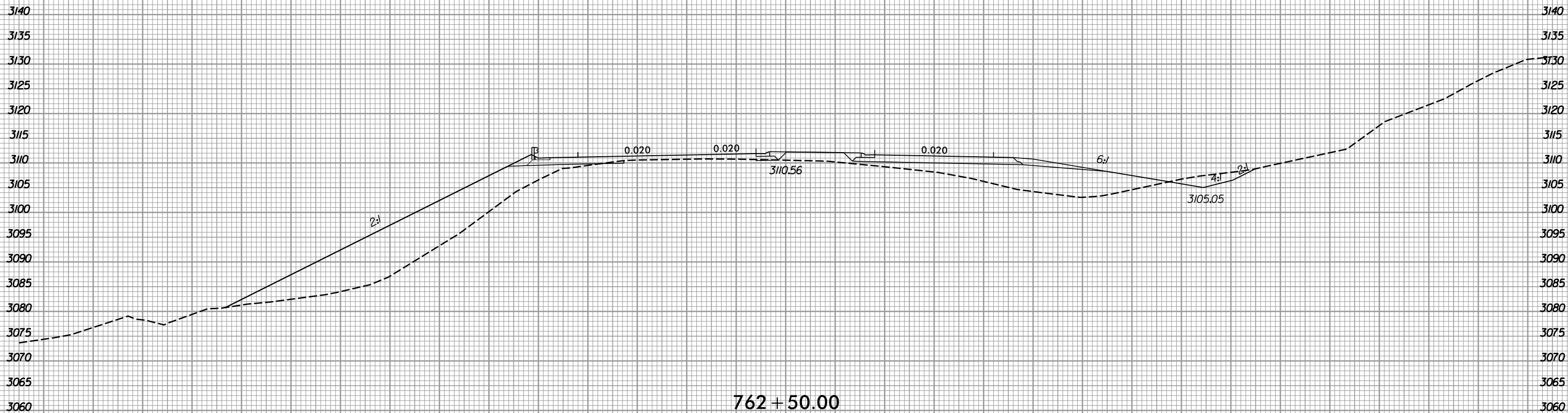

150 140 130 120 110 100 90 80 70 60 50 40 30 20 10 0 10 20 30 40 50 60 70 80 90 100 110 120 130 140 150

1/3/2020
R:\Roadway\XSC\AR-2915E\FDY_XPL_L.DGN
g:\result



150 140 130 120 110 100 90 80 70 60 50 40 30 20 10 0 10 20 30 40 50 60 70 80 90 100 110 120 130 140 150

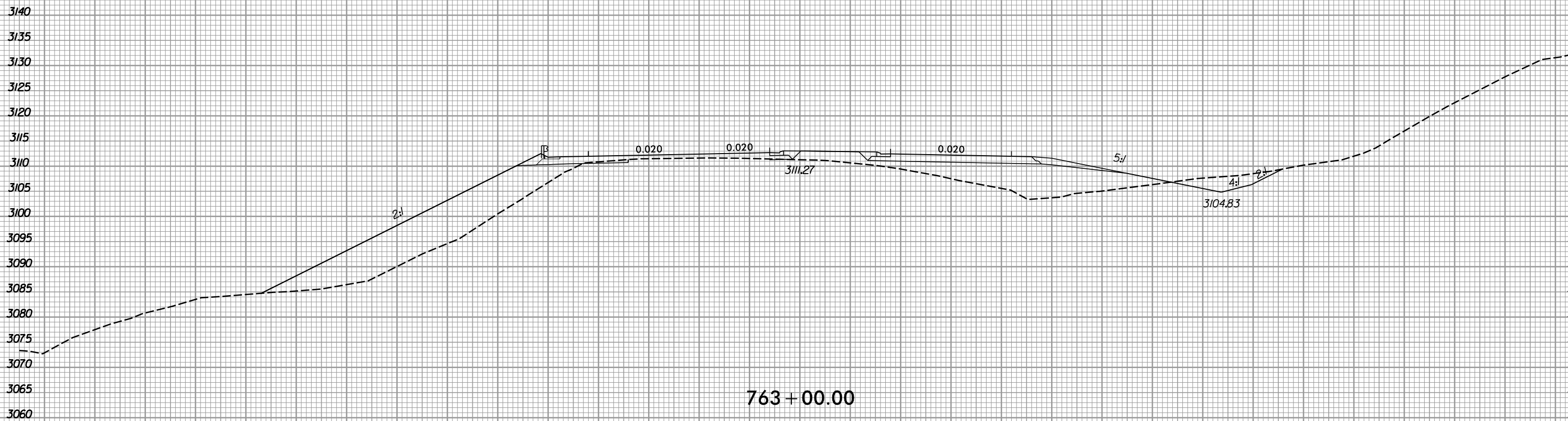
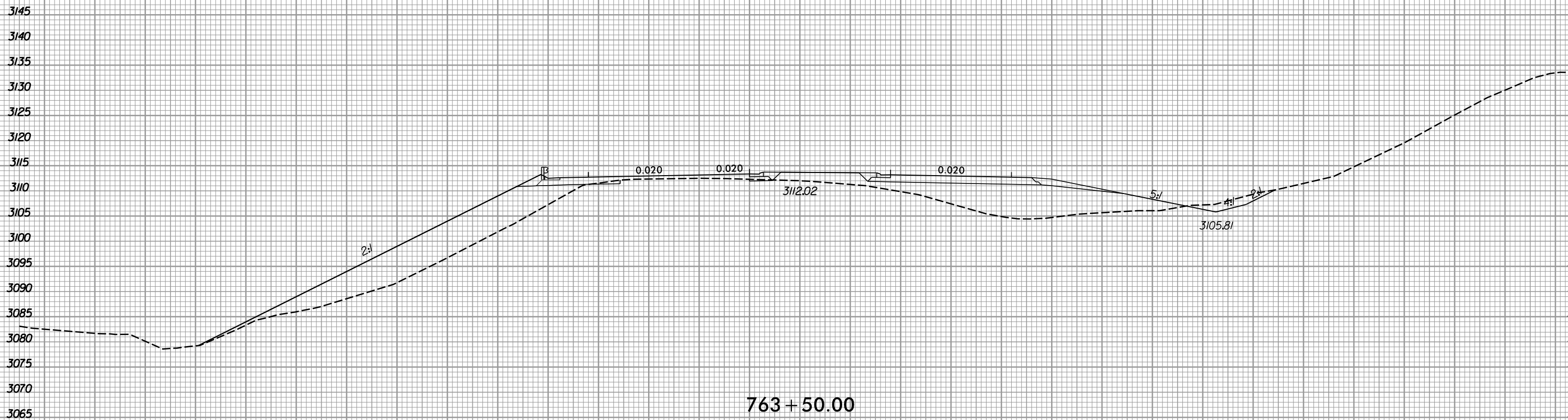

150 140 130 120 110 100 90 80 70 60 50 40 30 20 10 0 10 20 30 40 50 60 70 80 90 100 110 120 130 140 150

6/23/16



PROJ. REFERENCE NO.	SHEET NO.
R-2915E	X-74

150 140 130 120 110 100 90 80 70 60 50 40 30 20 10 0 10 20 30 40 50 60 70 80 90 100 110 120 130 140 150

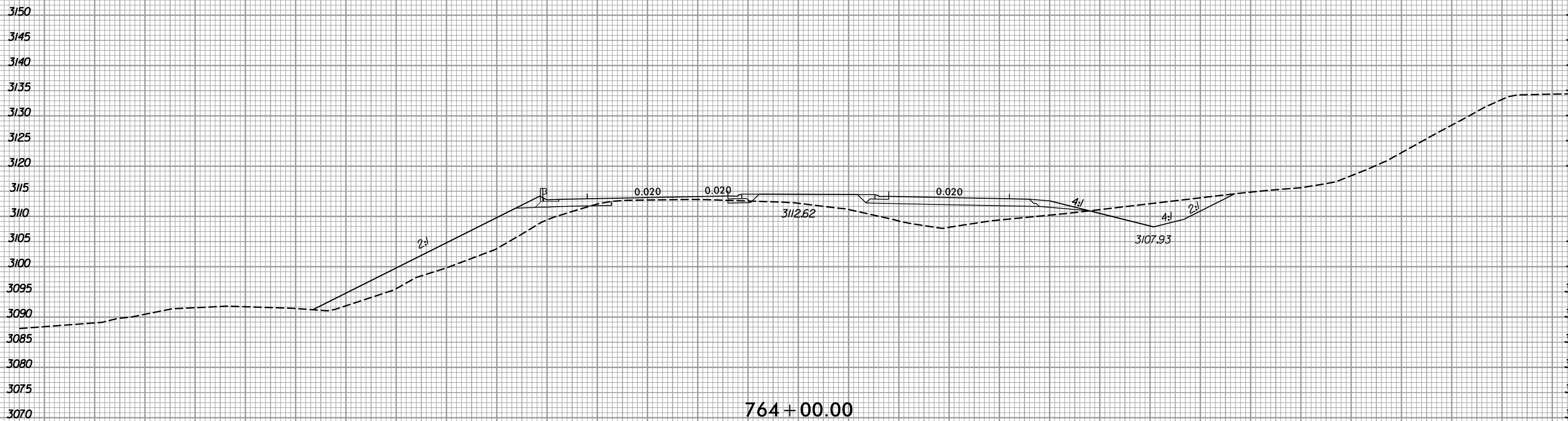
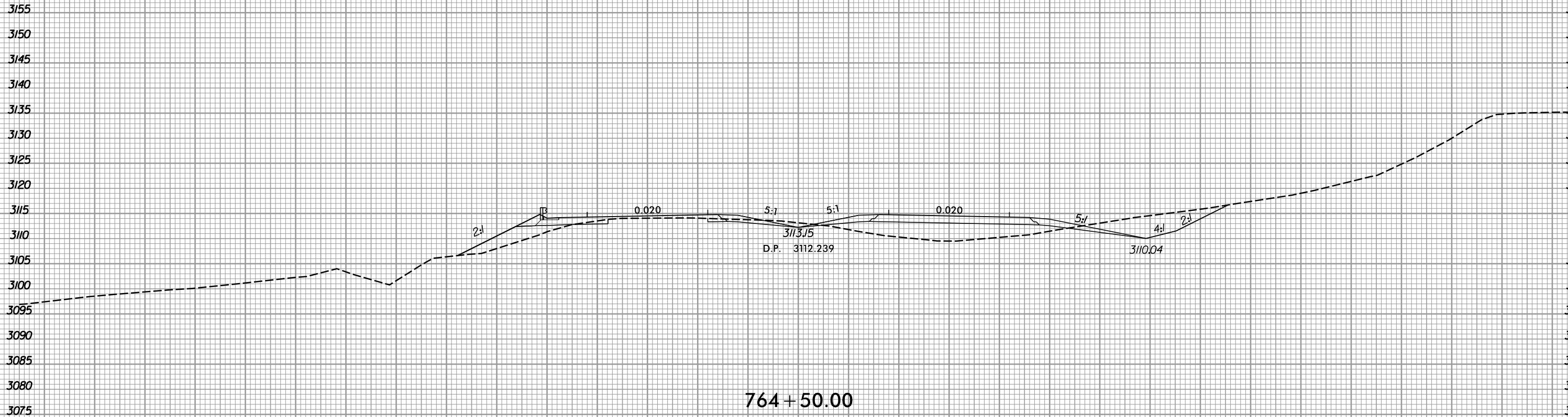

150 140 130 120 110 100 90 80 70 60 50 40 30 20 10 0 10 20 30 40 50 60 70 80 90 100 110 120 130 140 150

1/3/2020
R:\Roadway\XSC\AR-2915E\FDY_XPL_L.DGN
geofault

6/23/16



PROJ. REFERENCE NO.	SHEET NO.
R-2915E	X-75

150 140 130 120 110 100 90 80 70 60 50 40 30 20 10 0 10 20 30 40 50 60 70 80 90 100 110 120 130 140 150

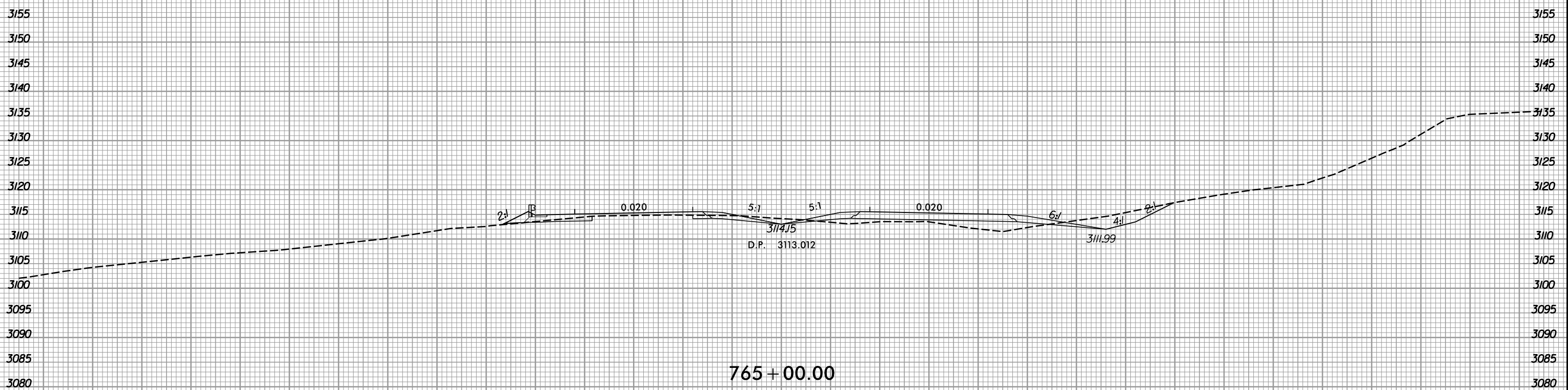
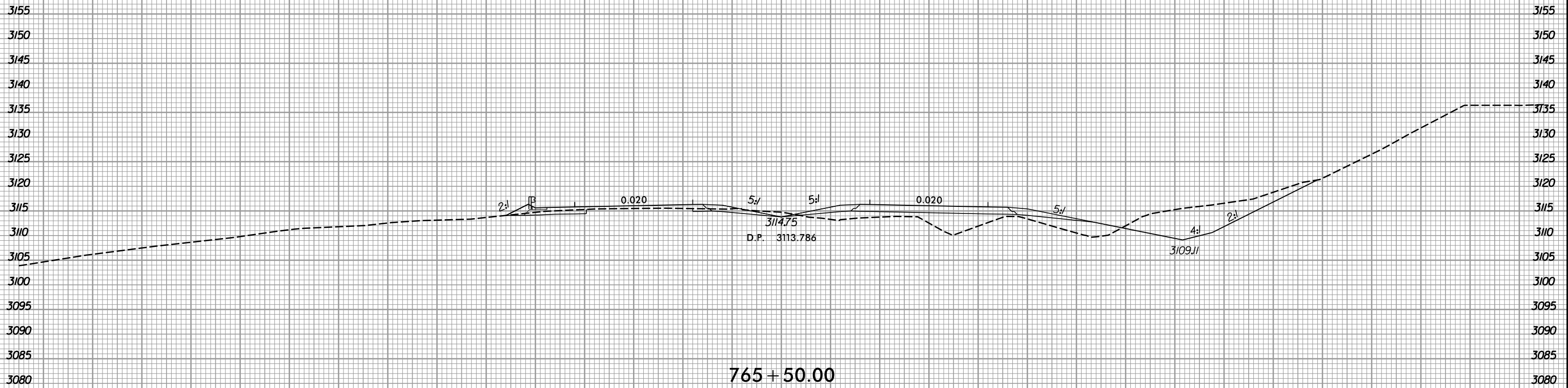

150 140 130 120 110 100 90 80 70 60 50 40 30 20 10 0 10 20 30 40 50 60 70 80 90 100 110 120 130 140 150

I:\3\2020\4\Foodway\XSC\AR-2915E-FDY_XPL_L.DGN

6/23/16



PROJ. REFERENCE NO.	SHEET NO.
R-2915E	X-76

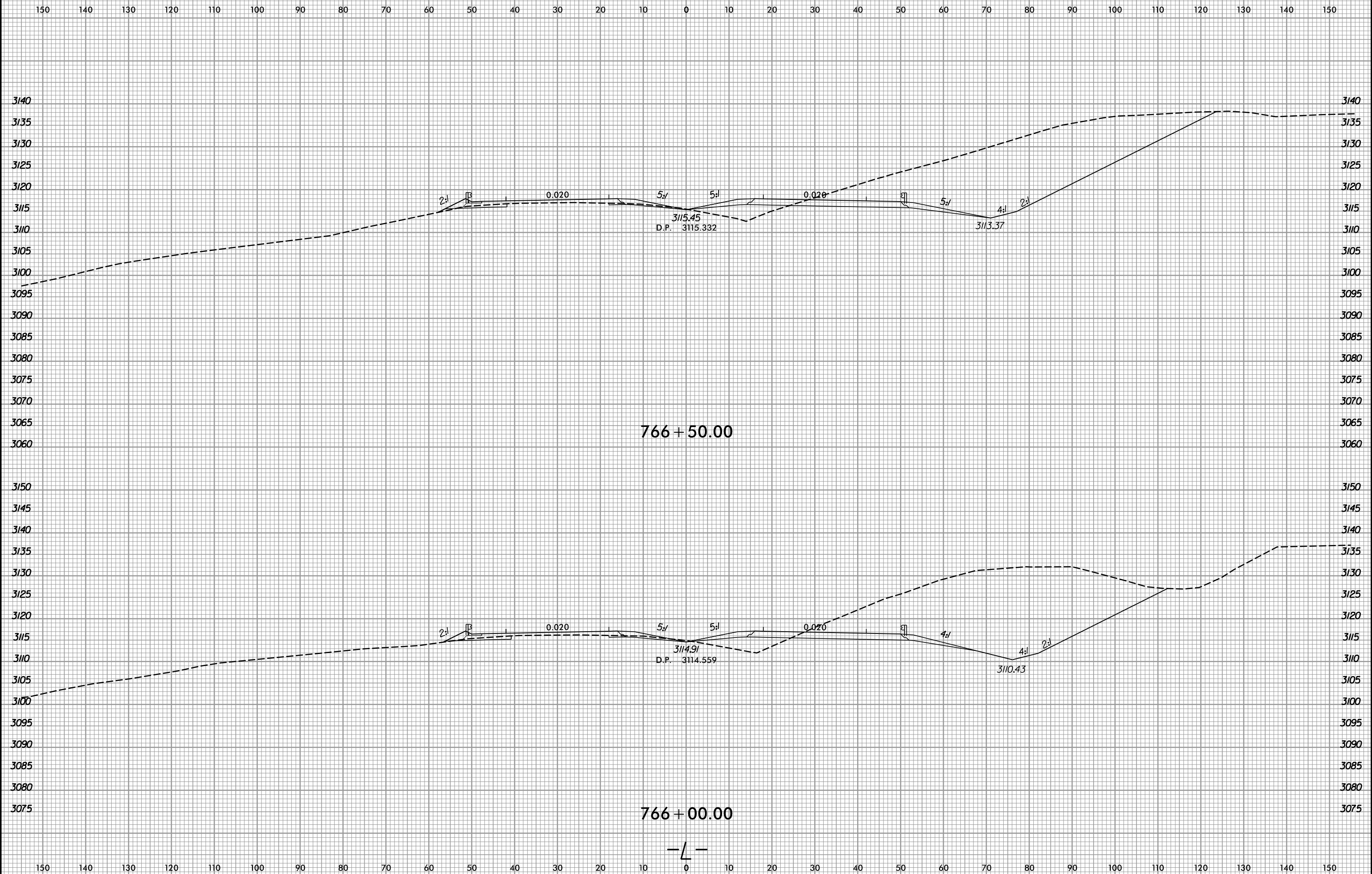

1/3/2020
R:\Roadway\XSC\AR-2915E-FDY_XPL_L.DGN
geofault

6/23/16



PROJ. REFERENCE NO.	SHEET NO.
R-2915E	X-77

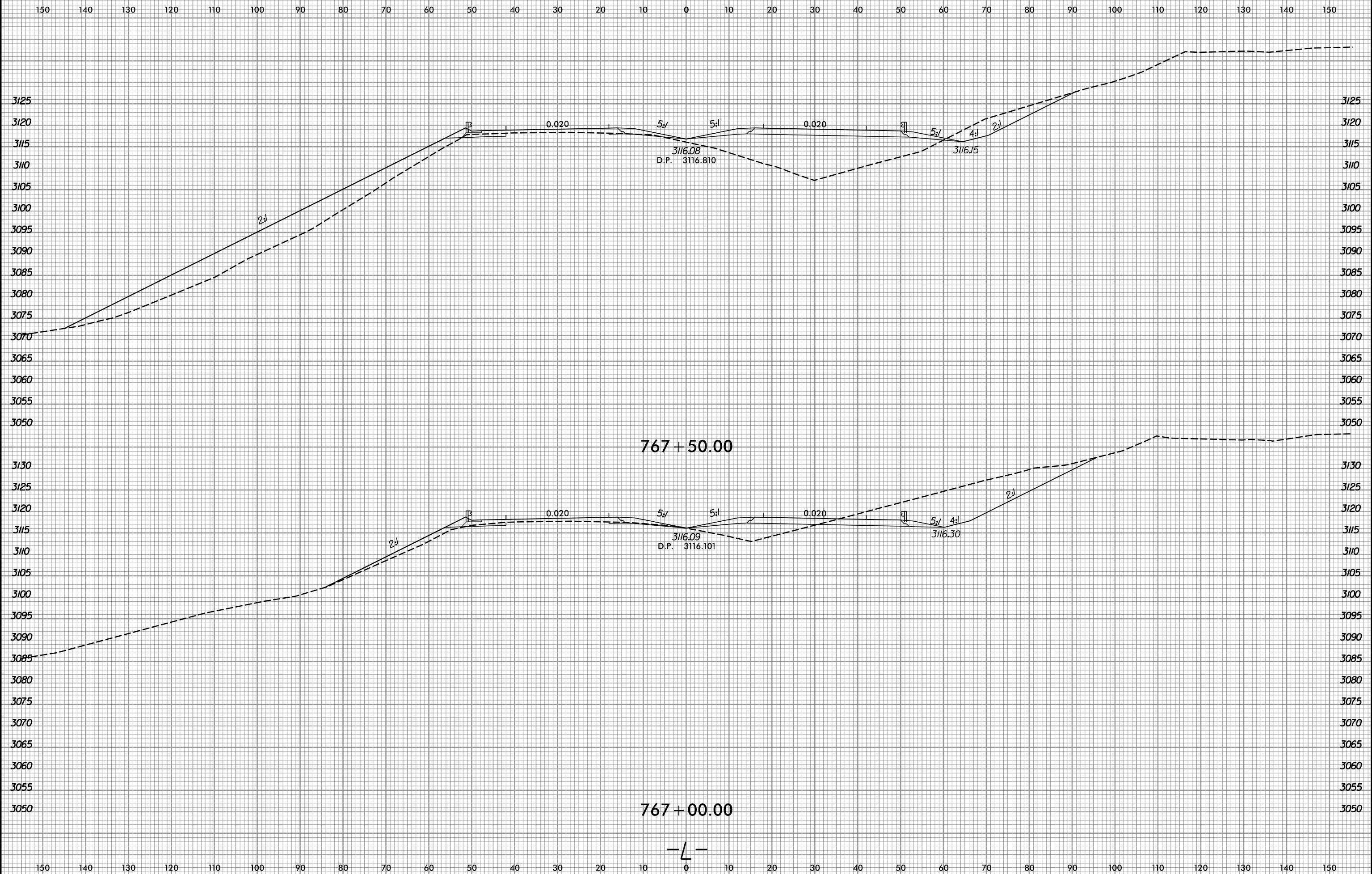

1/3/2020
R:\Roadway\XSC\AR-2915E\FDY_XPL_L.DGN
geofault

6/23/16



PROJ. REFERENCE NO.	SHEET NO.
R-2915E	X-78

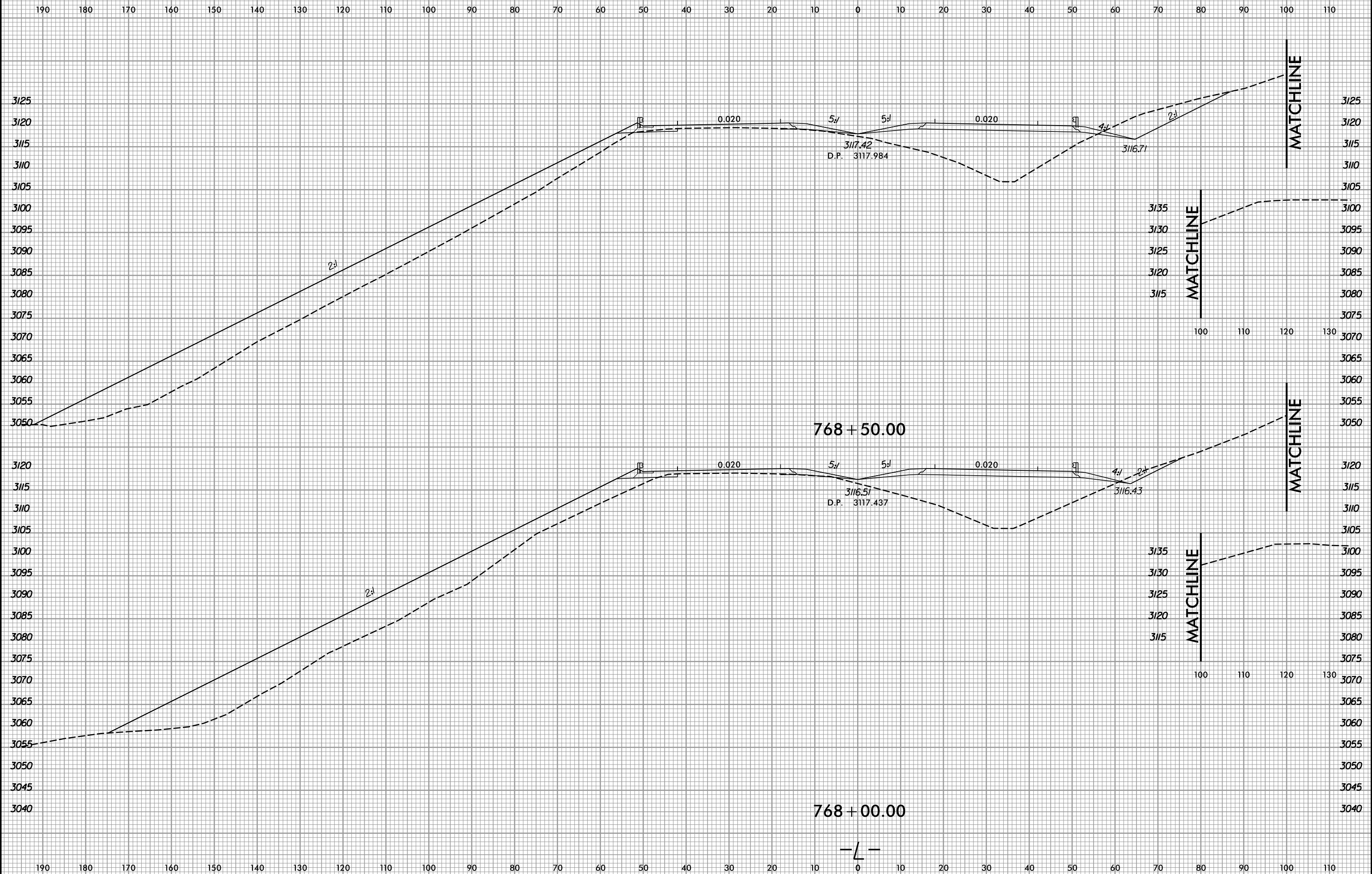

1/3/2020
R:\Roadway\XSC\AR-2915E-FDY_XPL_L.DGN
gareault

6/23/16



PROJ. REFERENCE NO.	SHEET NO.
R-2915E	X-79

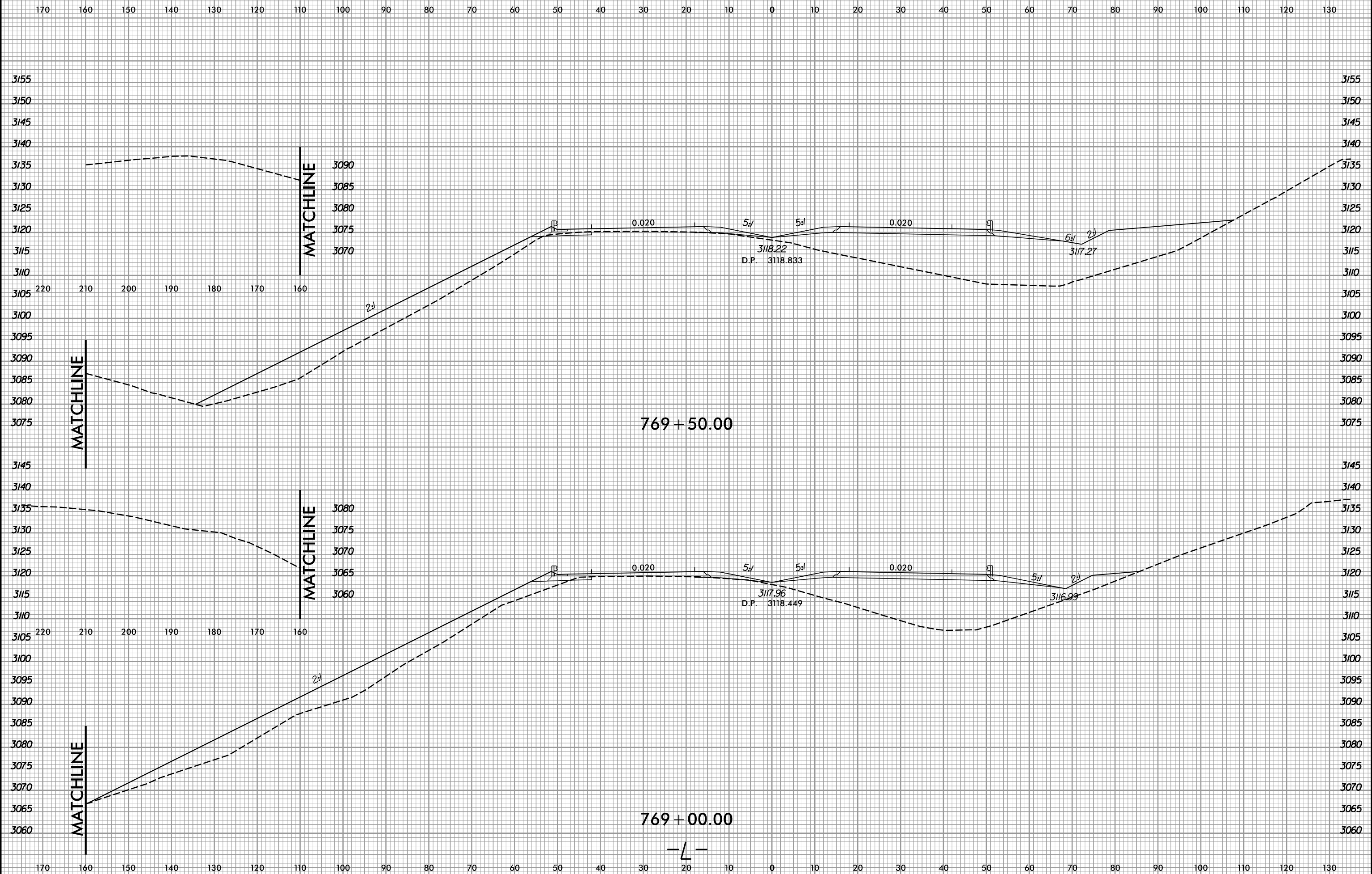

1/3/2020
R:\Roadway\XSC\AR-2915E\FDY_XPL_L.DGN
geofault

6/23/16



PROJ. REFERENCE NO.	SHEET NO.
R-2915E	X-80

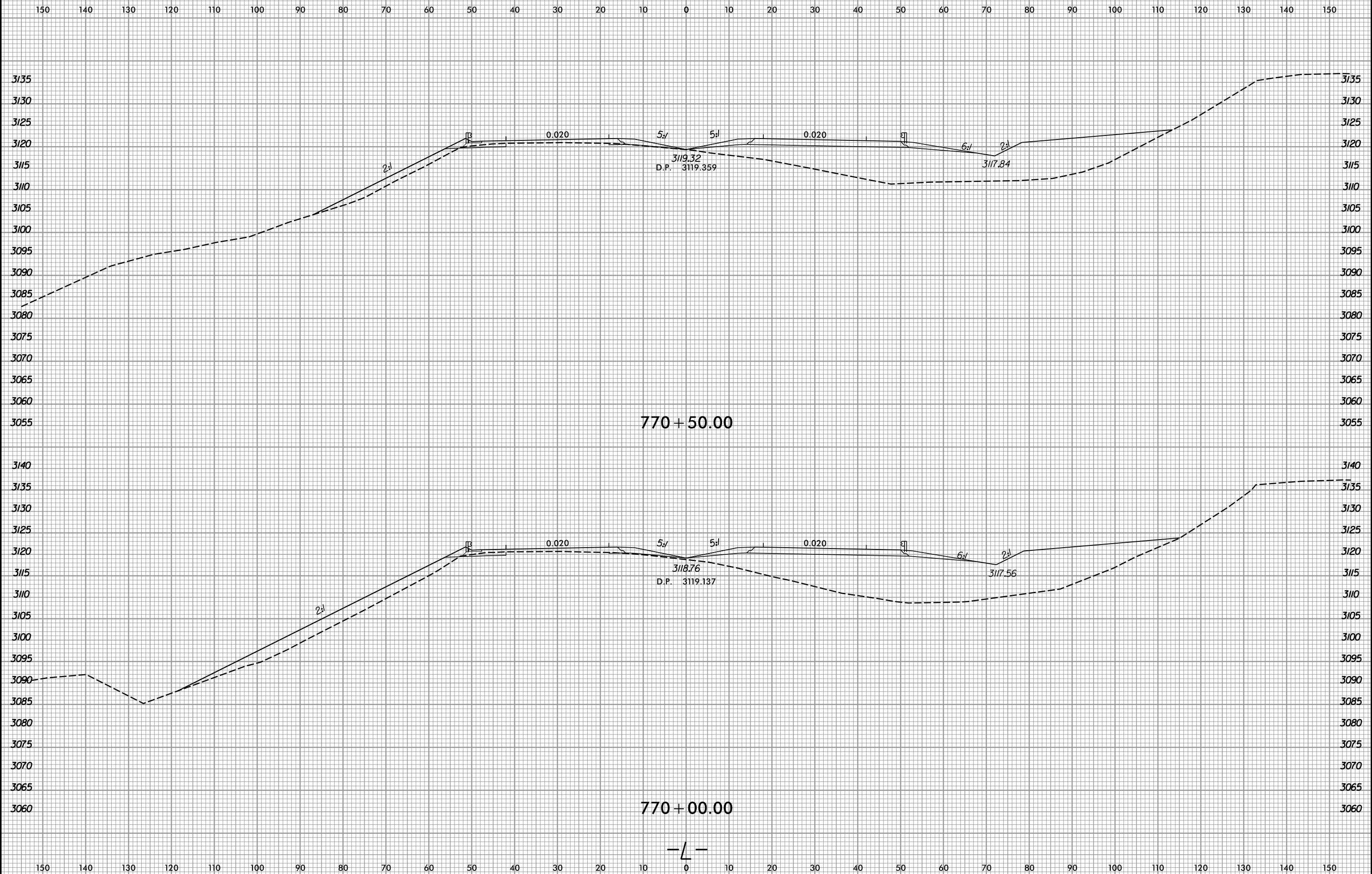

1/3/2020
R:\Roadway\XSC\AR-2915E-FDY_XPL_L.DGN

6/23/16



PROJ. REFERENCE NO.	SHEET NO.
R-2915E	X-81

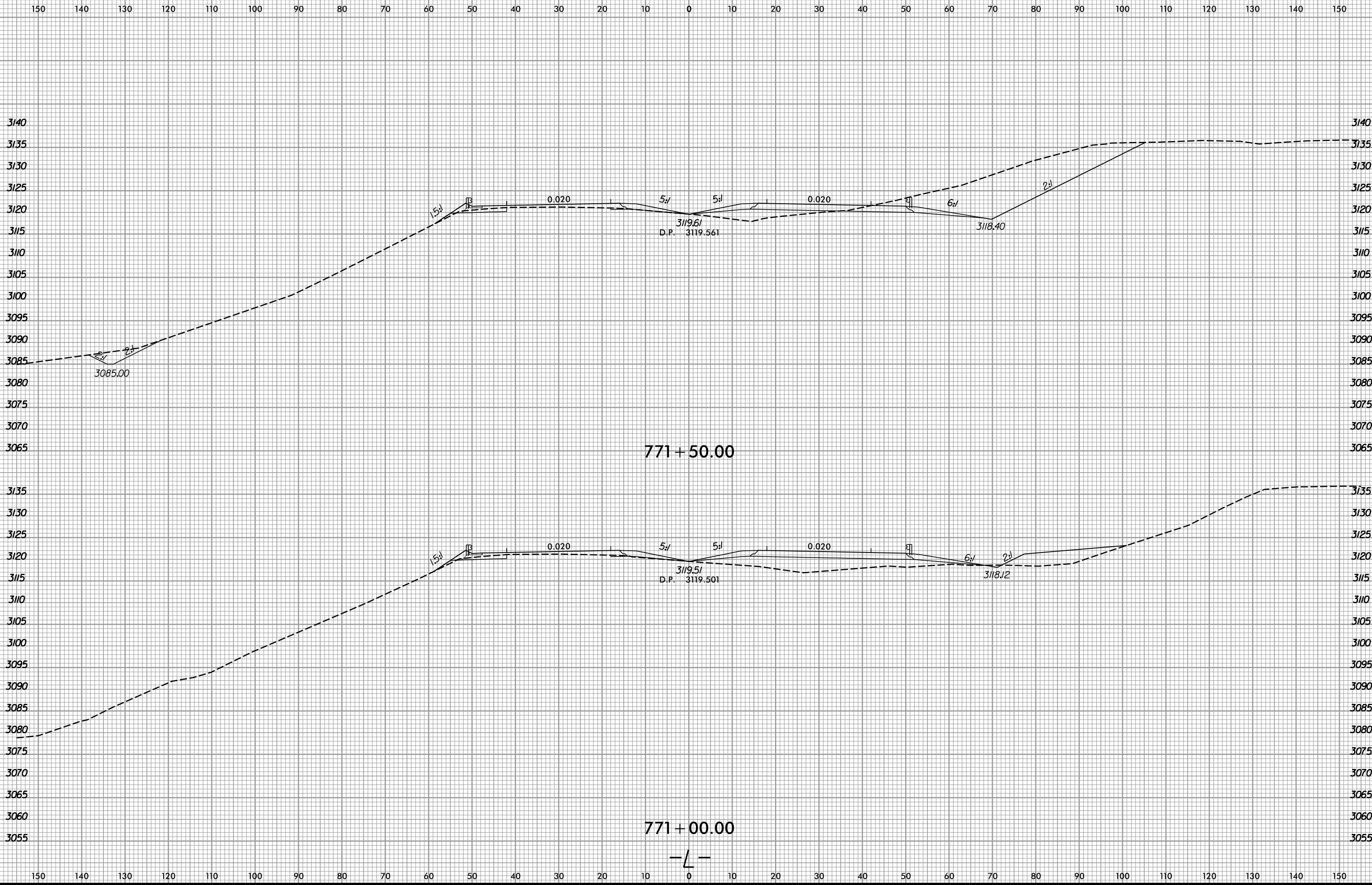

I:\3\2020
Rt\Foodway\XSC\AR-2915E-FDY_XPL_L.DGN
get result

6/23/16



PROJ. REFERENCE NO.	SHEET NO.
R-2915E	X-82

150 140 130 120 110 100 90 80 70 60 50 40 30 20 10 0 10 20 30 40 50 60 70 80 90 100 110 120 130 140 150

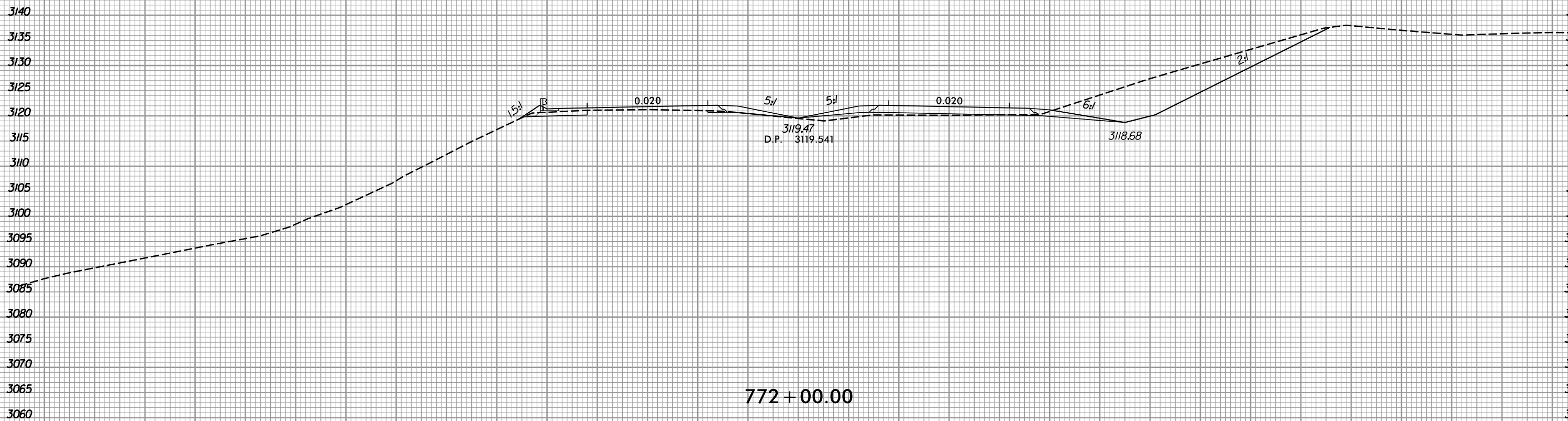
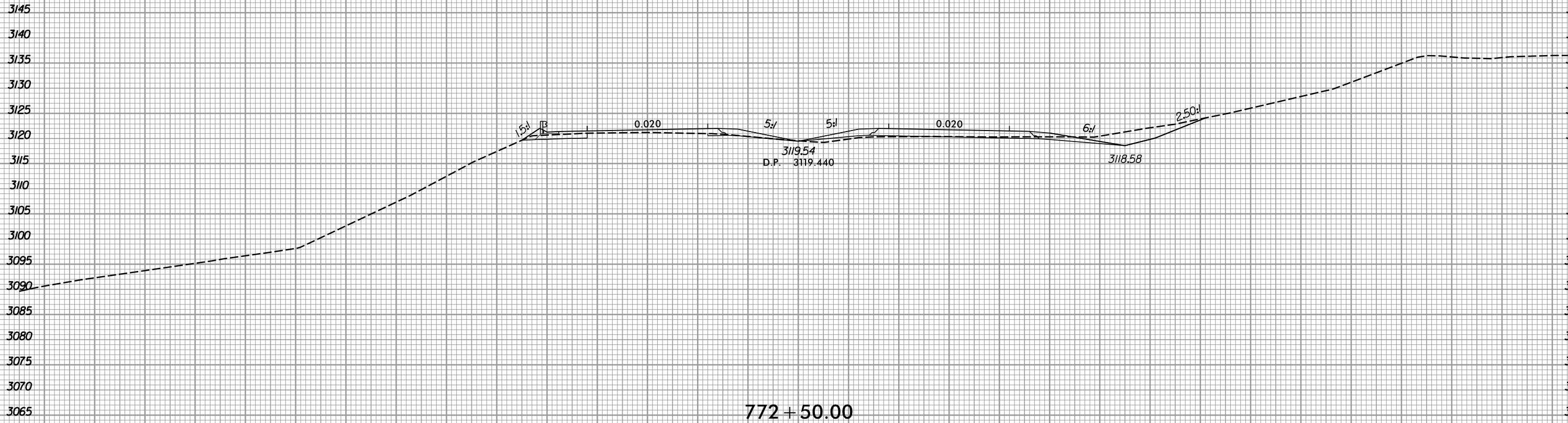

150 140 130 120 110 100 90 80 70 60 50 40 30 20 10 0 10 20 30 40 50 60 70 80 90 100 110 120 130 140 150

1/3/2020
R:\Roadway\XSC\AR-2915E-FDY_XPL_L.DGN

6/23/16



PROJ. REFERENCE NO.	SHEET NO.
R-2915E	X-83

150 140 130 120 110 100 90 80 70 60 50 40 30 20 10 0 10 20 30 40 50 60 70 80 90 100 110 120 130 140 150

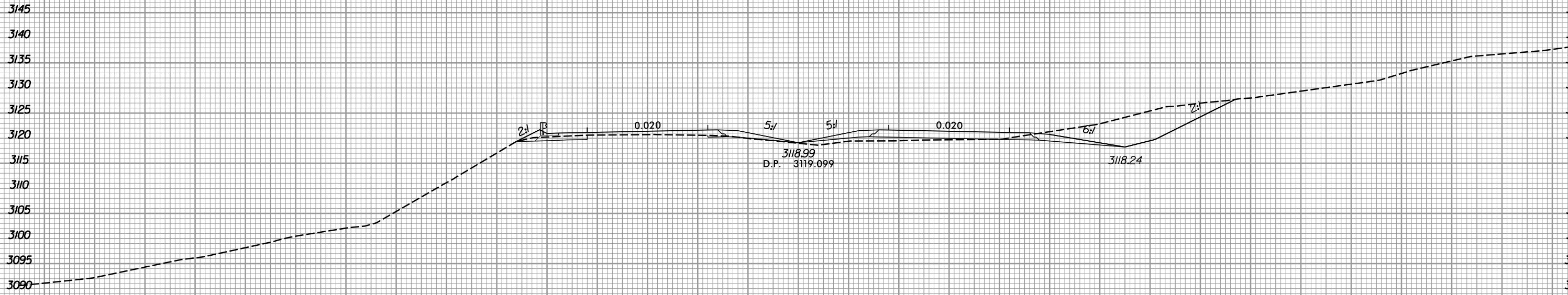

773 + 50.00

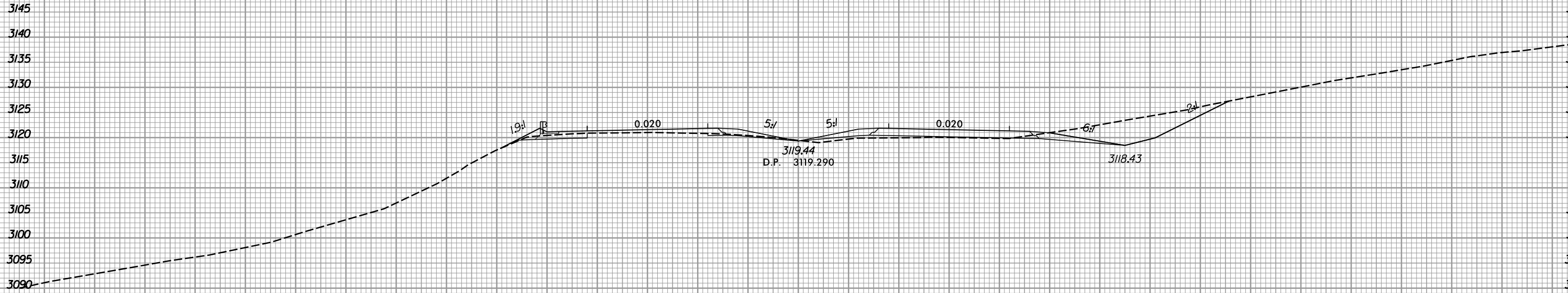

773 + 00.00

150 140 130 120 110 100 90 80 70 60 50 40 30 20 10 0 10 20 30 40 50 60 70 80 90 100 110 120 130 140 150

I:\3\2020
R:\Roadway\XSC\AR-2915E-FDY_XPL_L.DGN
as result

6/23/16



PROJ. REFERENCE NO.	SHEET NO.
R-2915E	X-84

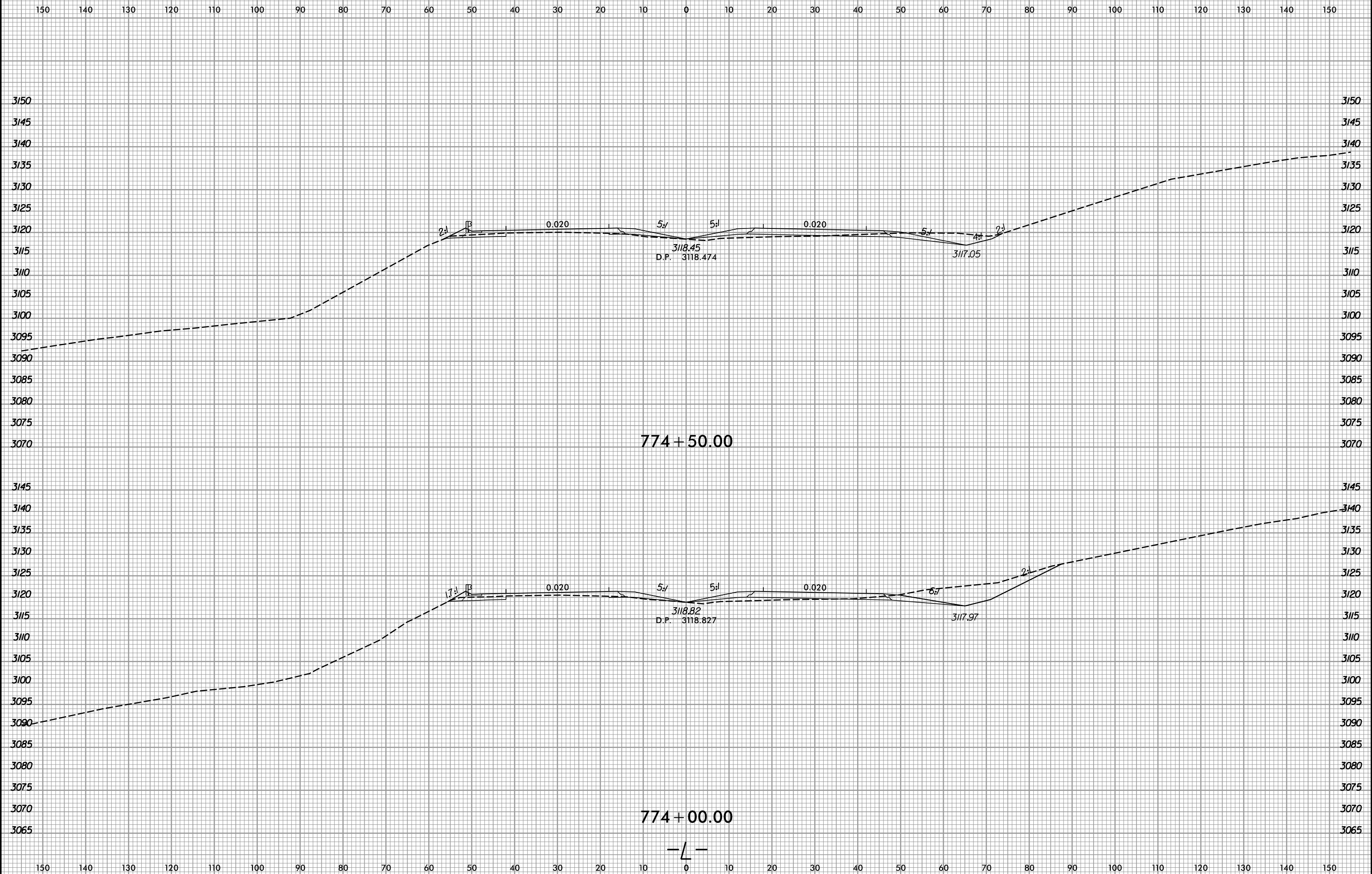

1/3/2020
R:\Roadway\XSC\AR-2915E-FDY_XPL_L.DGN
dePaul

6/23/16



PROJ. REFERENCE NO.	SHEET NO.
R-2915E	X-85

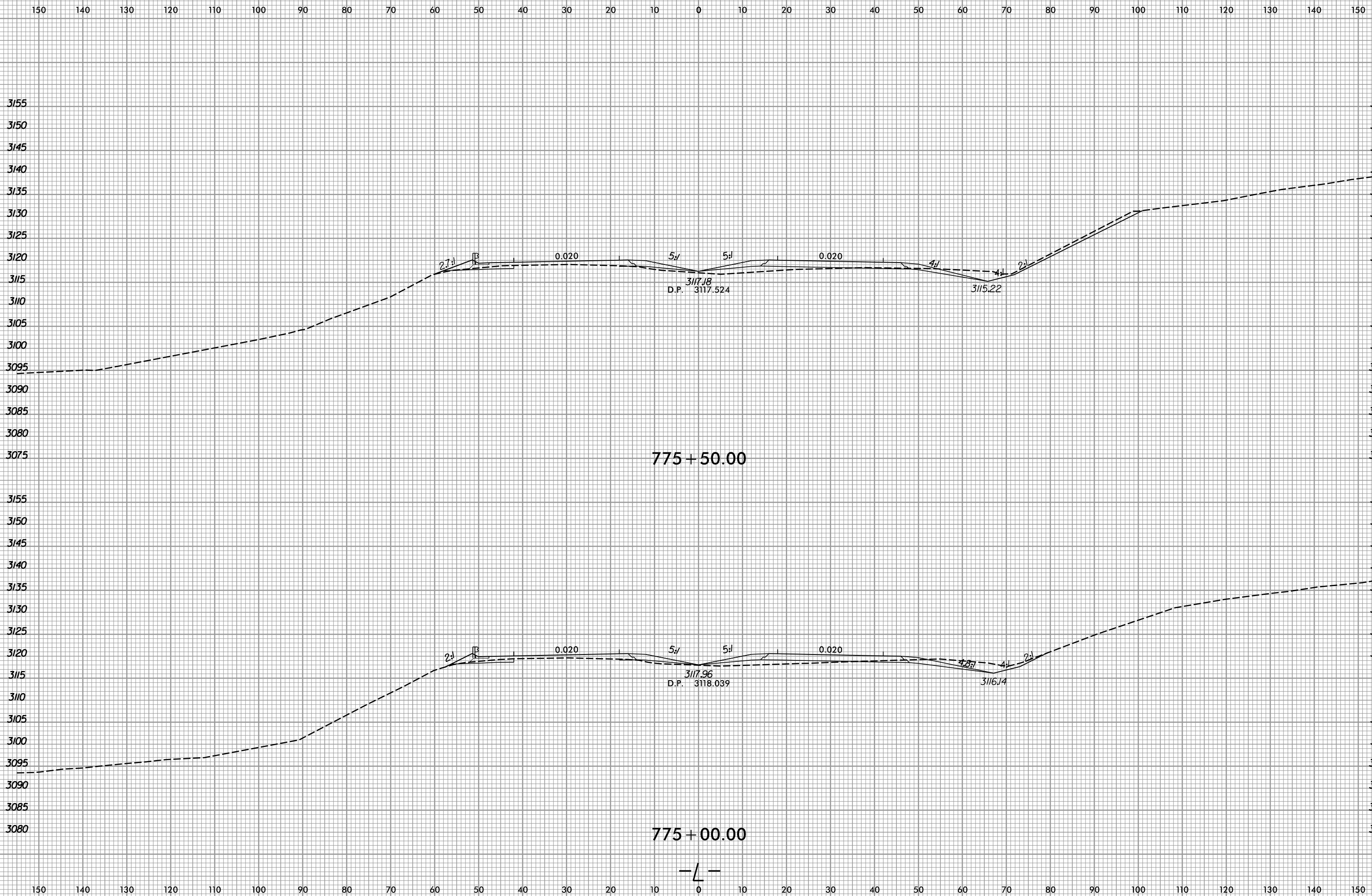

1/3/2020
R:\Roadway\XSC\AR-2915E-FDY_XPL_L.DGN
as result

6/23/16



PROJ. REFERENCE NO.	SHEET NO.
R-2915E	X-86

150 140 130 120 110 100 90 80 70 60 50 40 30 20 10 0 10 20 30 40 50 60 70 80 90 100 110 120 130 140 150

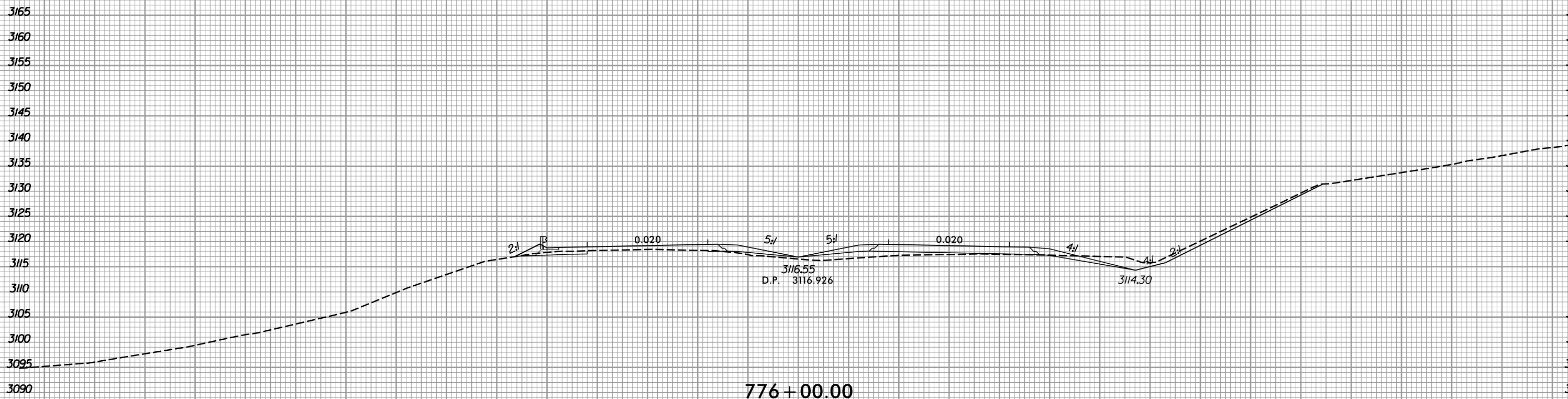
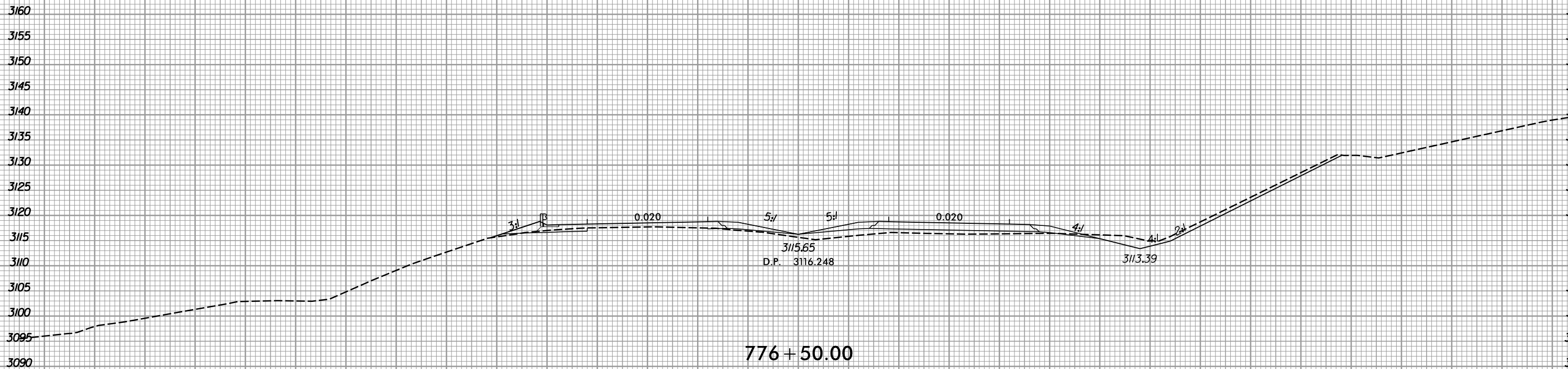

150 140 130 120 110 100 90 80 70 60 50 40 30 20 10 0 10 20 30 40 50 60 70 80 90 100 110 120 130 140 150

1/3/2020
R:\Roadway\XSC\AR-2915E\FDY_XPL_L.DGN
ge result

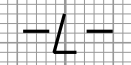

6/23/16



PROJ. REFERENCE NO.	SHEET NO.
R-2915E	X-87

150 140 130 120 110 100 90 80 70 60 50 40 30 20 10 0 10 20 30 40 50 60 70 80 90 100 110 120 130 140 150

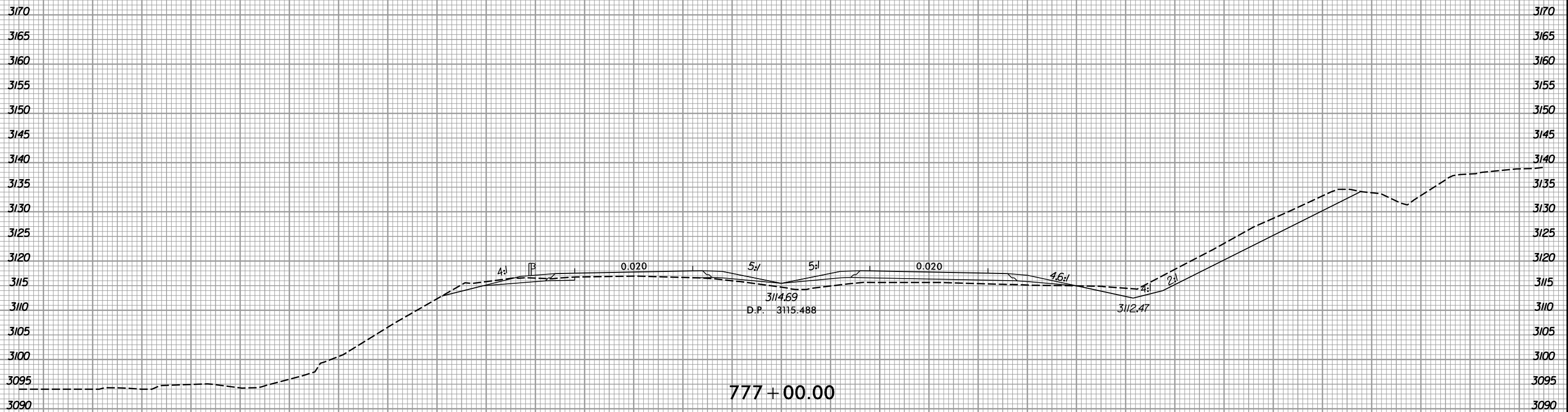
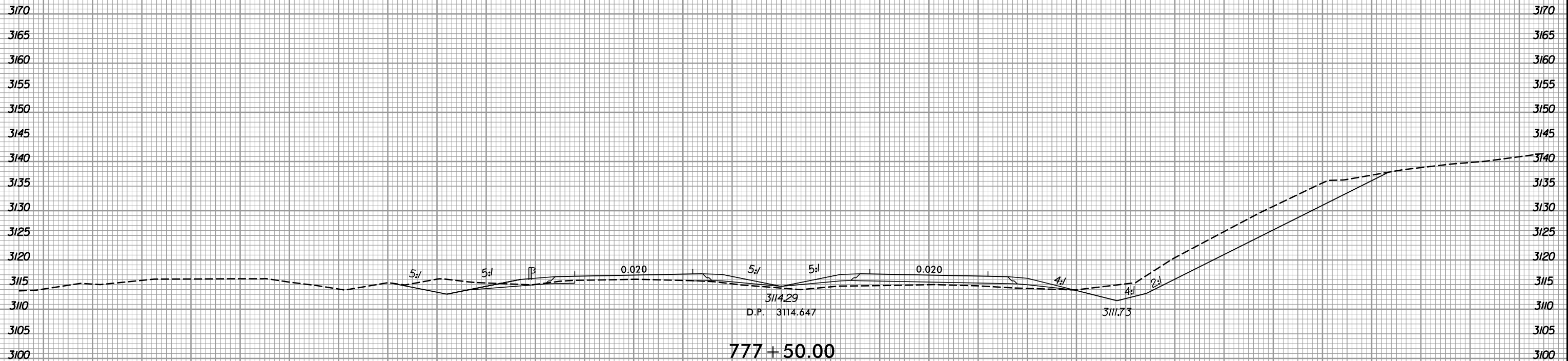

150 140 130 120 110 100 90 80 70 60 50 40 30 20 10 0 10 20 30 40 50 60 70 80 90 100 110 120 130 140 150

I:\3\2020\4:\Roadway\XSC\AR-2915E\FDY_XPL_L.DGN



150 140 130 120 110 100 90 80 70 60 50 40 30 20 10 0 10 20 30 40 50 60 70 80 90 100 110 120 130 140 150

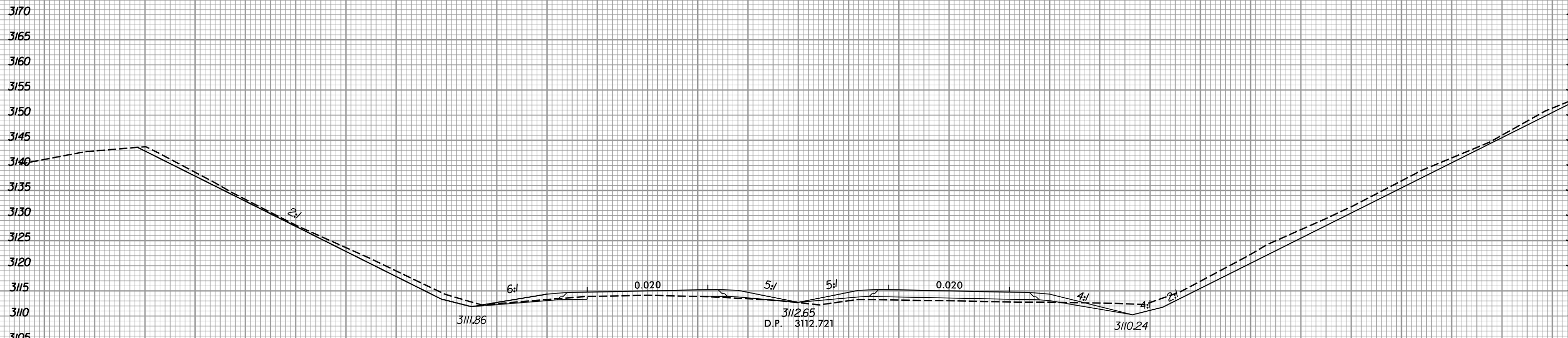

778 + 50.00

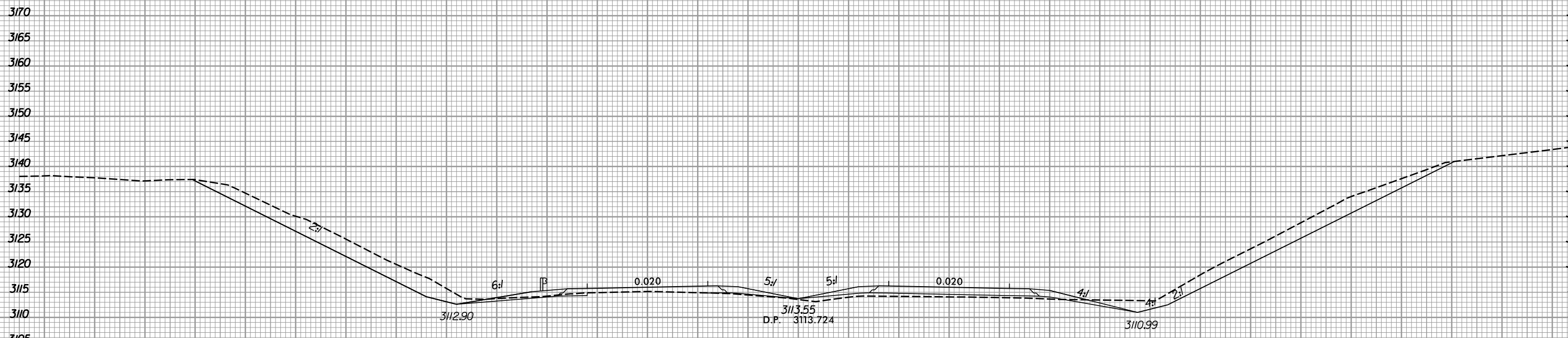

778 + 00.00

150 140 130 120 110 100 90 80 70 60 50 40 30 20 10 0 10 20 30 40 50 60 70 80 90 100 110 120 130 140 150

6/23/16



PROJ. REFERENCE NO.	SHEET NO.
R-2915E	X-89

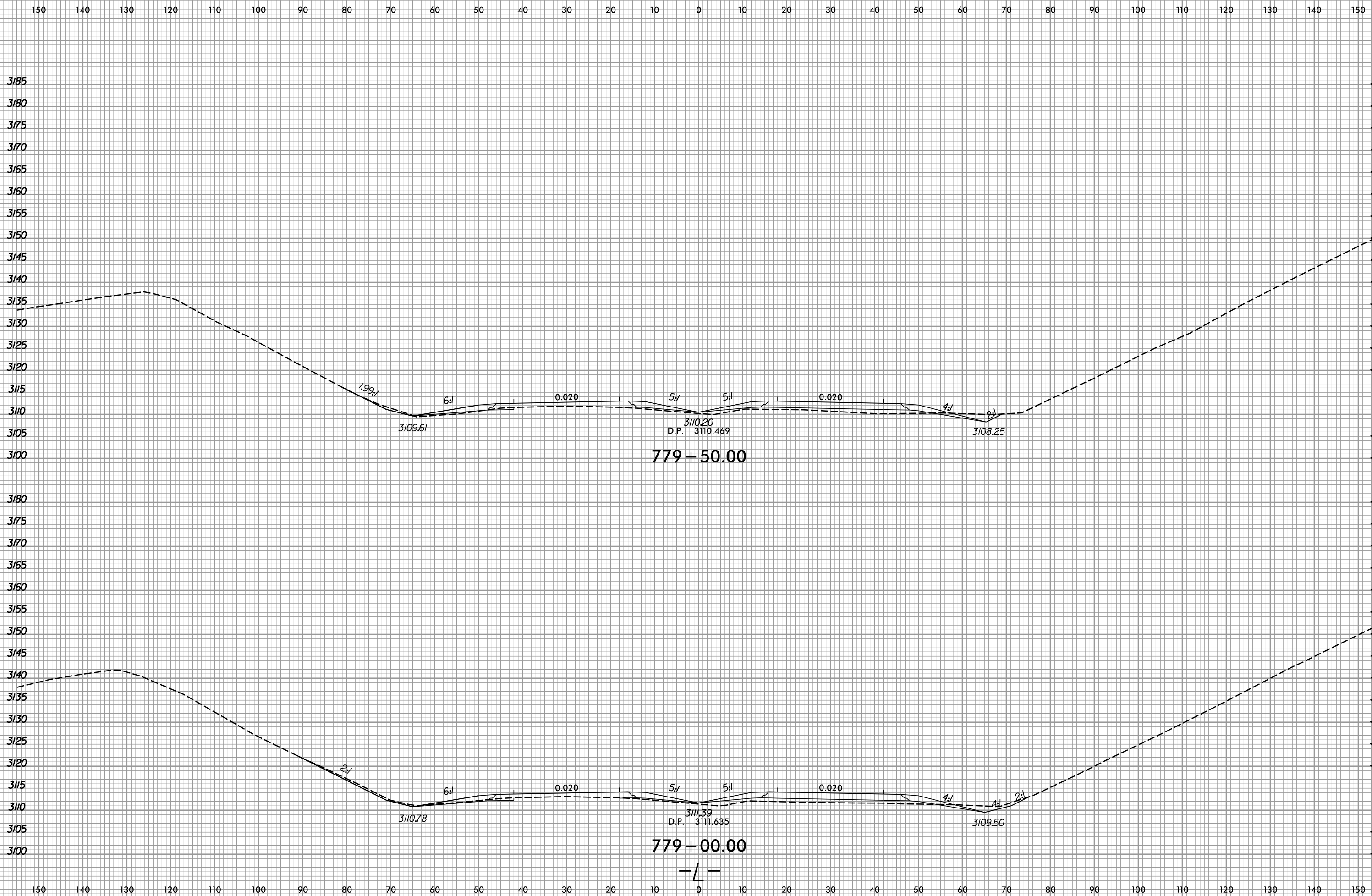

1/3/2020
R:\Roadway\XSC\AR-2915E\FDY_XPL_L.DGN

6/23/16



PROJ. REFERENCE NO.	SHEET NO.
R-2915E	X-90

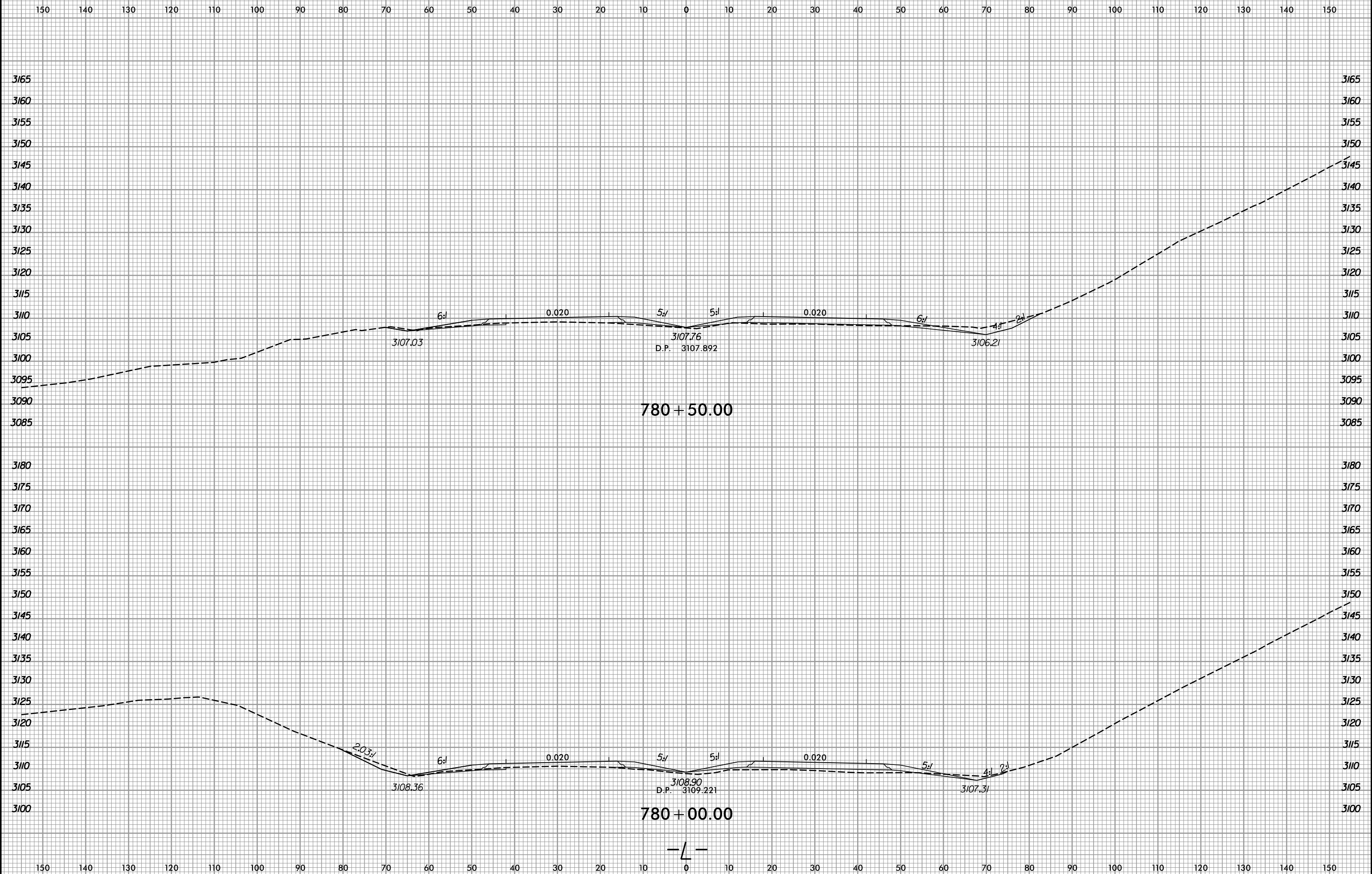

1/3/2020
R:\Roadway\XSC\AR-2915E\FDY_XPL_L.DGN
gareault

6/23/16



PROJ. REFERENCE NO.
R-2915E

SHEET NO.
X-91

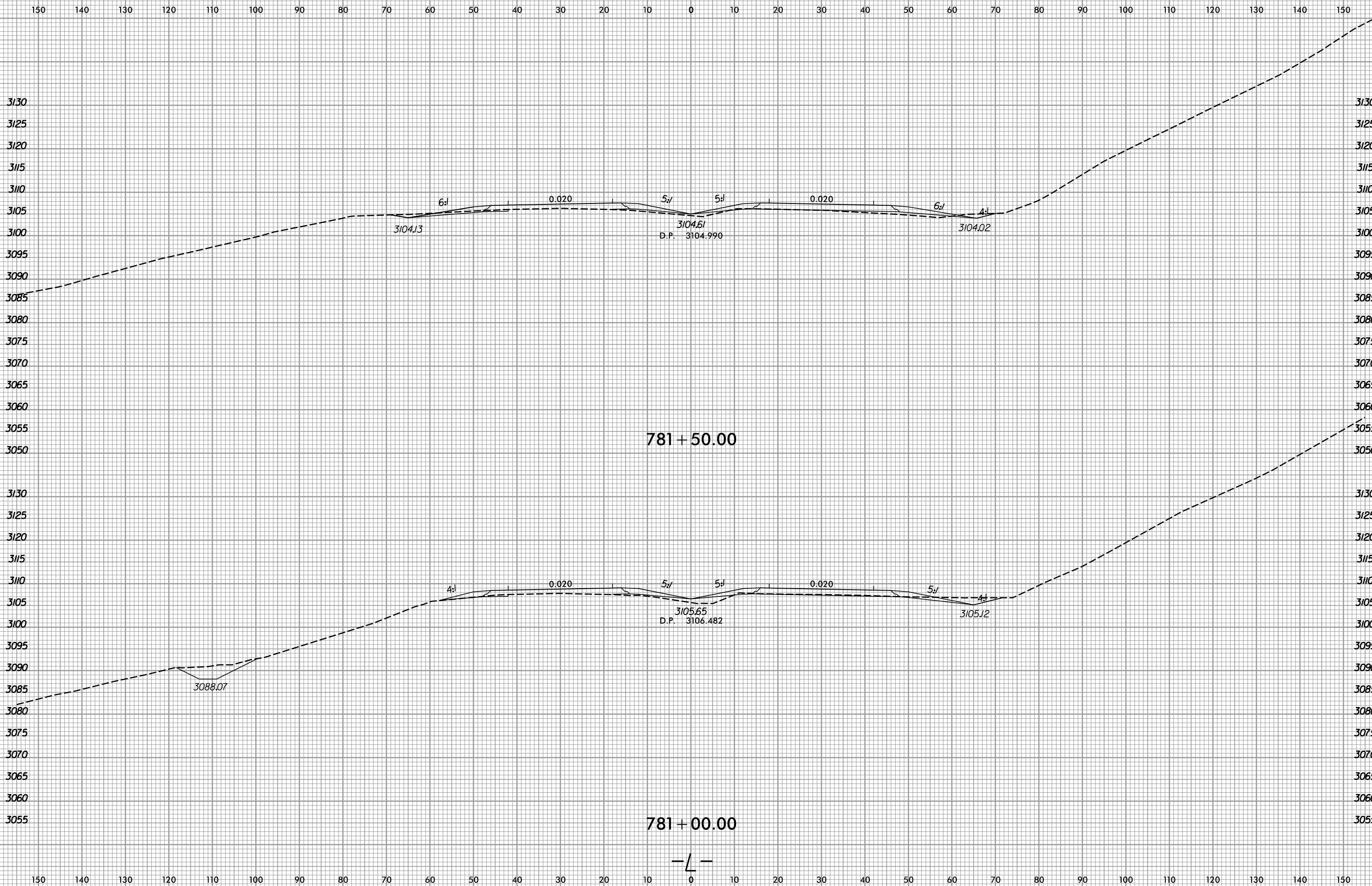

1/3/2020
R:\Roadway\XSC\AR-2915E\FDY_XPL_L.DGN

6/23/16



PROJ. REFERENCE NO.	SHEET NO.
R-2915E	X-92

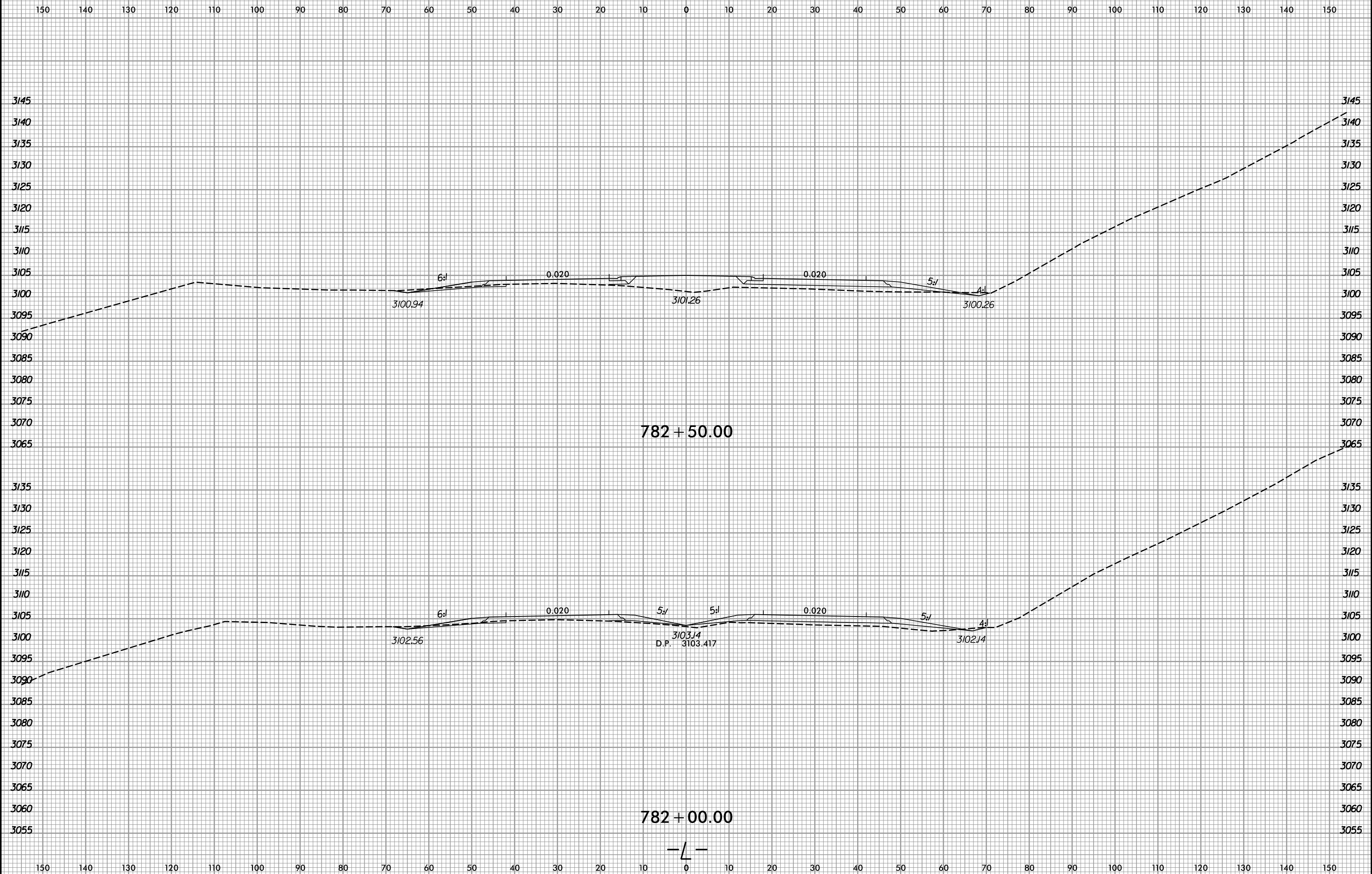

1/3/2020
R:\Roadway\XSC\AR-2915E-FDY_XPL_L.DGN
gtrout

6/23/16



PROJ. REFERENCE NO.
R-2915E

SHEET NO.
X-93

150 140 130 120 110 100 90 80 70 60 50 40 30 20 10 0 10 20 30 40 50 60 70 80 90 100 110 120 130 140 150

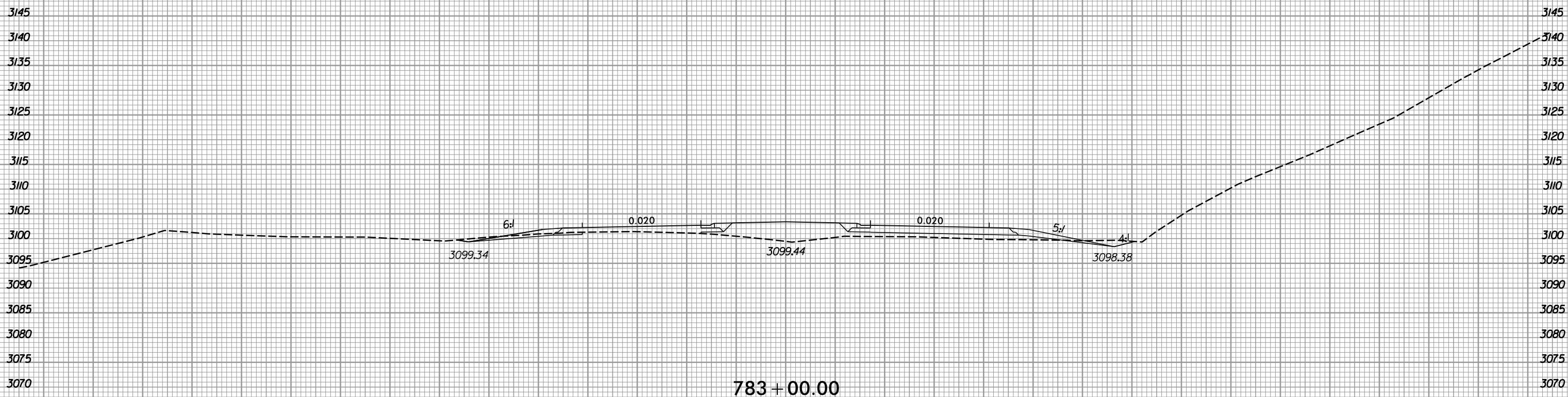
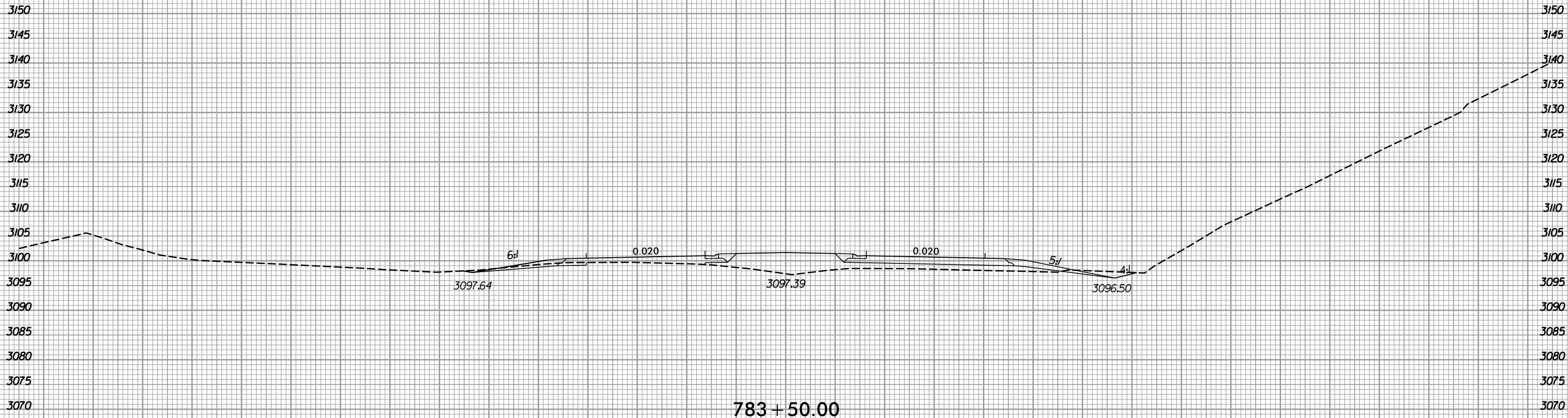

150 140 130 120 110 100 90 80 70 60 50 40 30 20 10 0 10 20 30 40 50 60 70 80 90 100 110 120 130 140 150

1/3/2020
R:\Roadway\XSC\AR-2915E\FDY_XPL_L.DGN

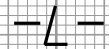

6/23/16



PROJ. REFERENCE NO.	SHEET NO.
R-2915E	X-94

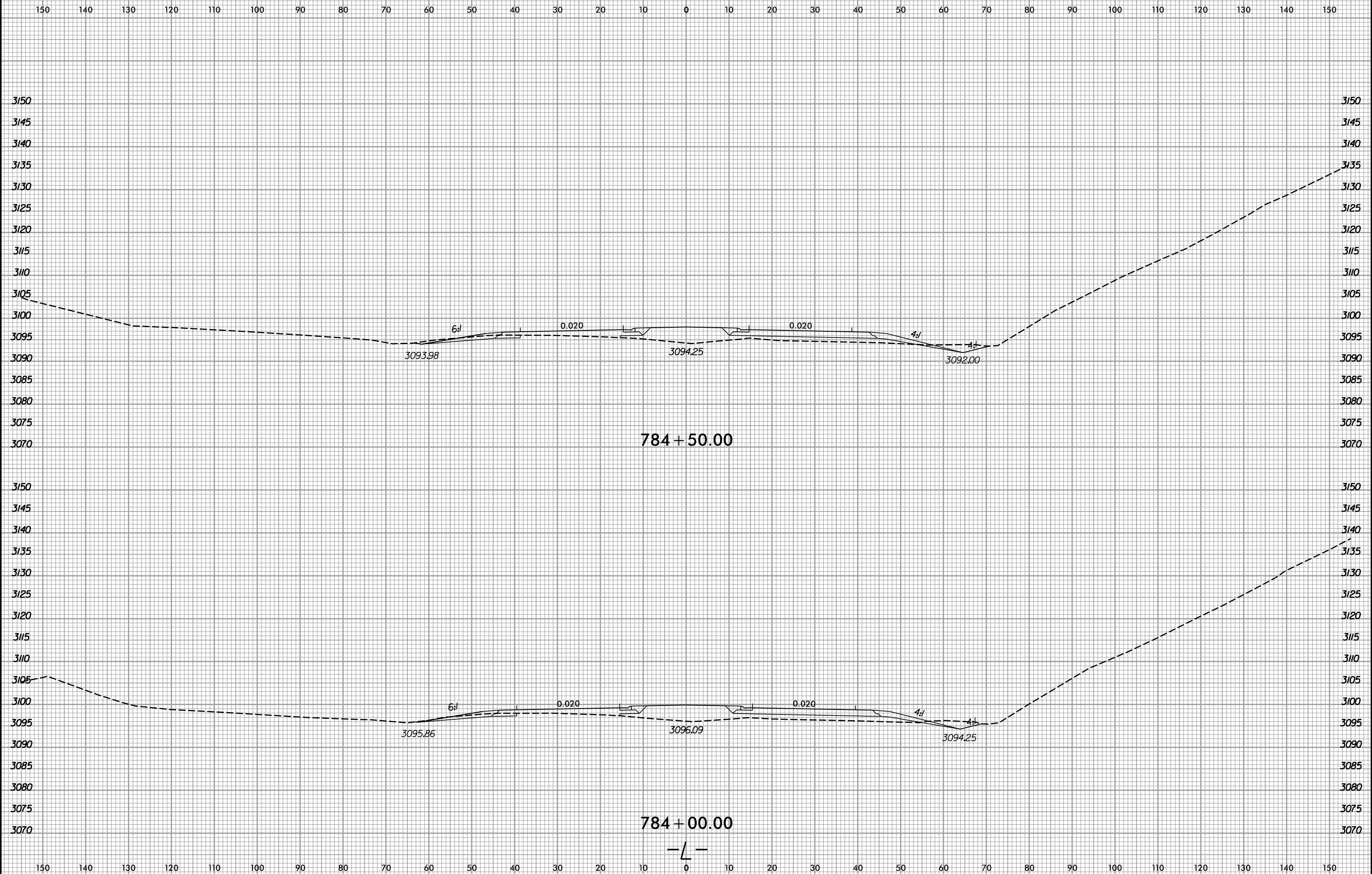

I:\3\2020
Rt\Foodway\XSC\AR-2915E-FDY_XPL_L.DGN
gault

6/23/16



PROJ. REFERENCE NO.	SHEET NO.
R-2915E	X-95

150 140 130 120 110 100 90 80 70 60 50 40 30 20 10 0 10 20 30 40 50 60 70 80 90 100 110 120 130 140 150

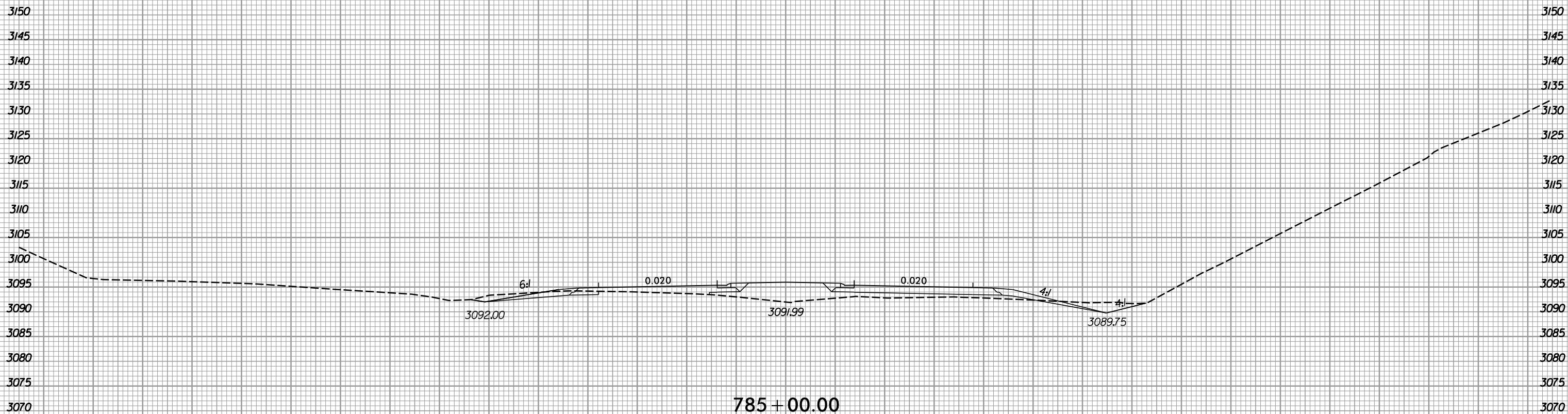
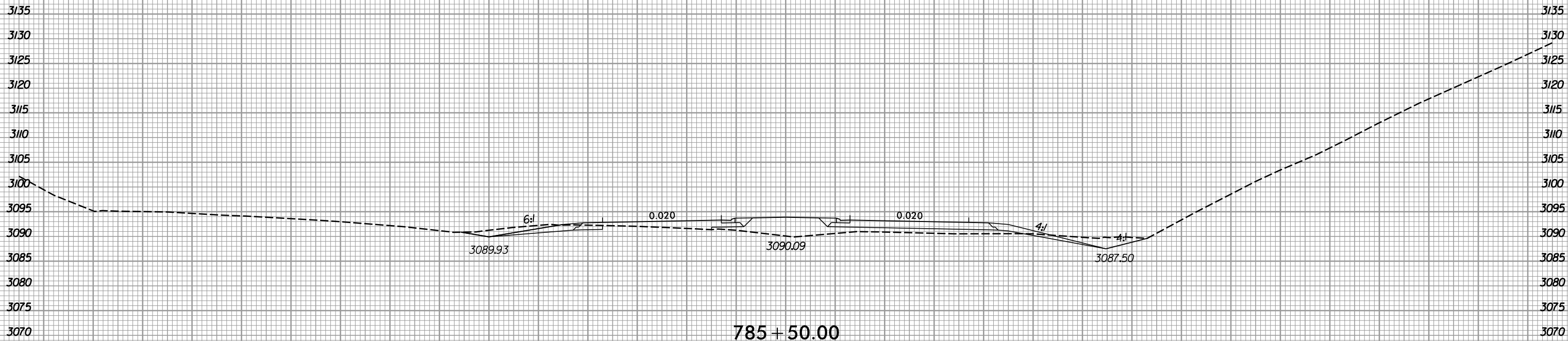

150 140 130 120 110 100 90 80 70 60 50 40 30 20 10 0 10 20 30 40 50 60 70 80 90 100 110 120 130 140 150

1/3/2020
R:\Roadway\XSC\AR-2915E-FDY_XPL_L.DGN
geofault

6/23/16



PROJ. REFERENCE NO.
R-2915E

SHEET NO.
X-96

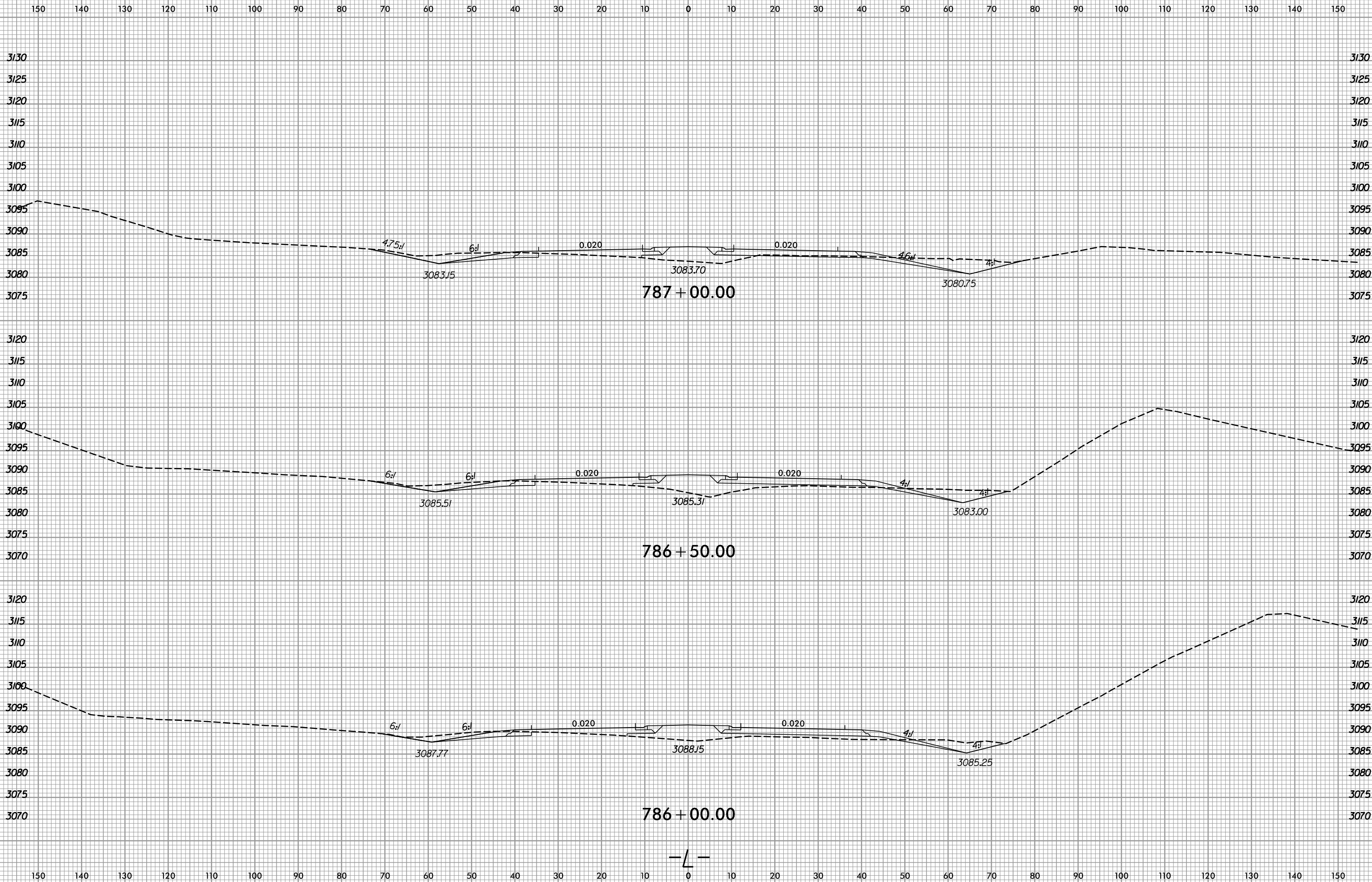

1/3/2020
R:\Roadway\XSC\AR-2915E\FDY_XPL_L.DGN
g:\result

6/23/16



PROJ. REFERENCE NO.	SHEET NO.
R-2915E	X-97

150 140 130 120 110 100 90 80 70 60 50 40 30 20 10 0 10 20 30 40 50 60 70 80 90 100 110 120 130 140 150

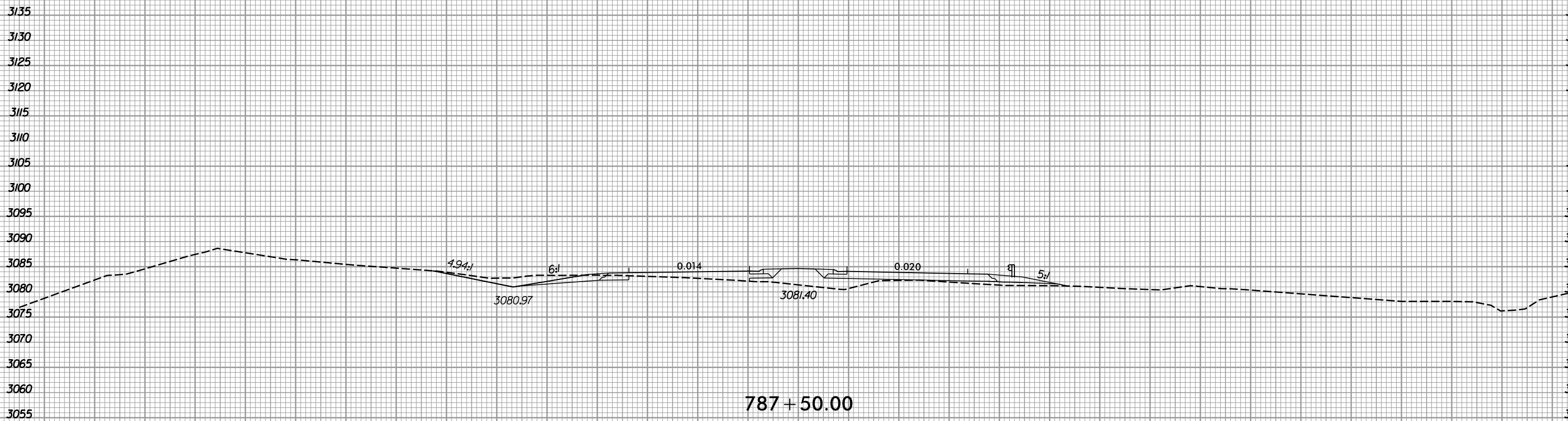
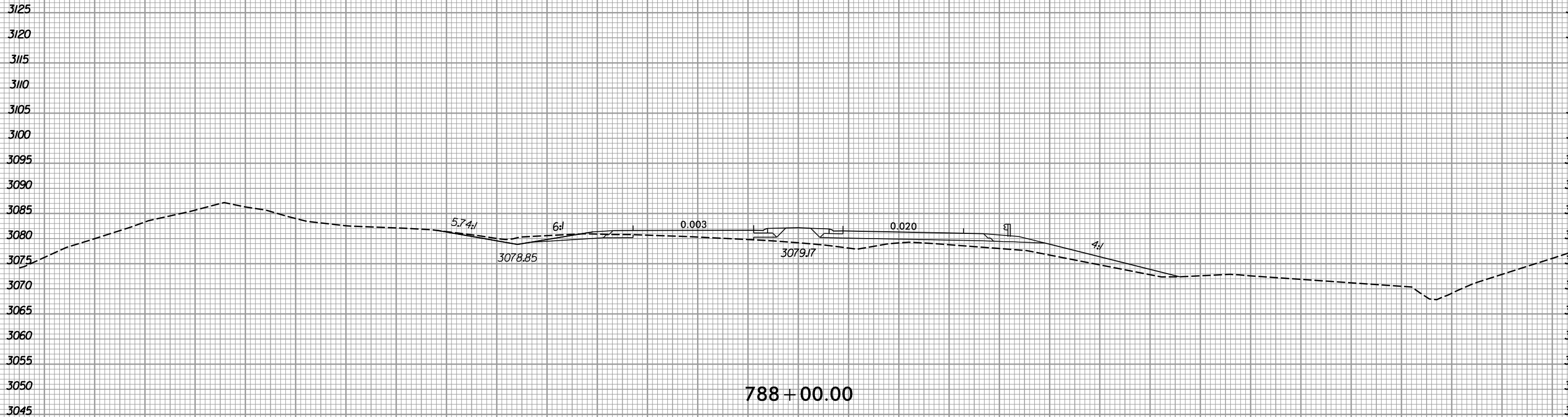

150 140 130 120 110 100 90 80 70 60 50 40 30 20 10 0 10 20 30 40 50 60 70 80 90 100 110 120 130 140 150

I:\3\2020 R-2915E\Foodway\XSC\AR-2915E-FDY_XPL_L.DGN

6/23/16



PROJ. REFERENCE NO.	SHEET NO.
R-2915E	X-98

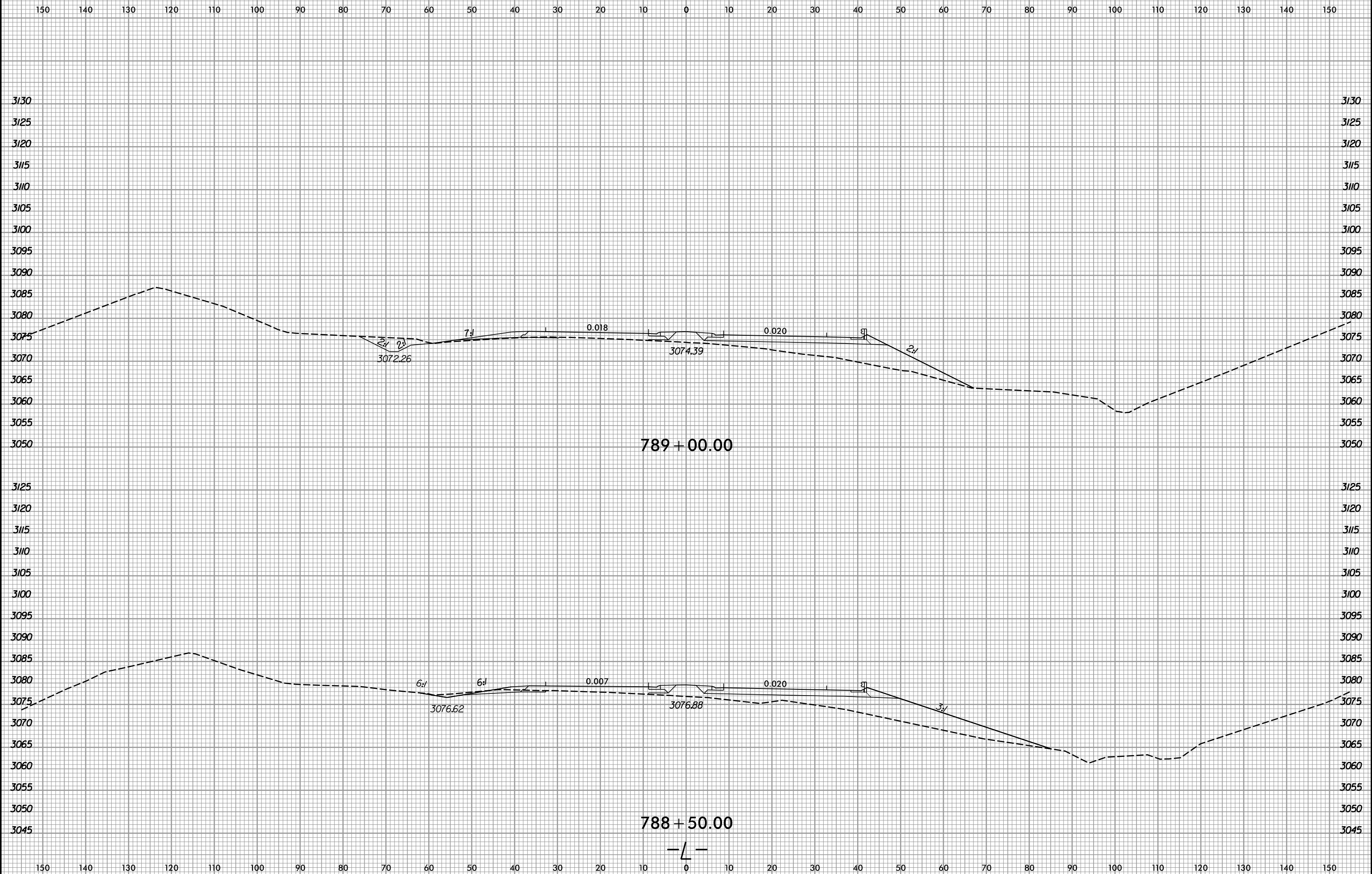

I:\3\2020 R:\Roadway\XSC\AR-2915E-FDY_XPL_L.DGN

6/23/16



PROJ. REFERENCE NO.	SHEET NO.
R-2915E	X-99

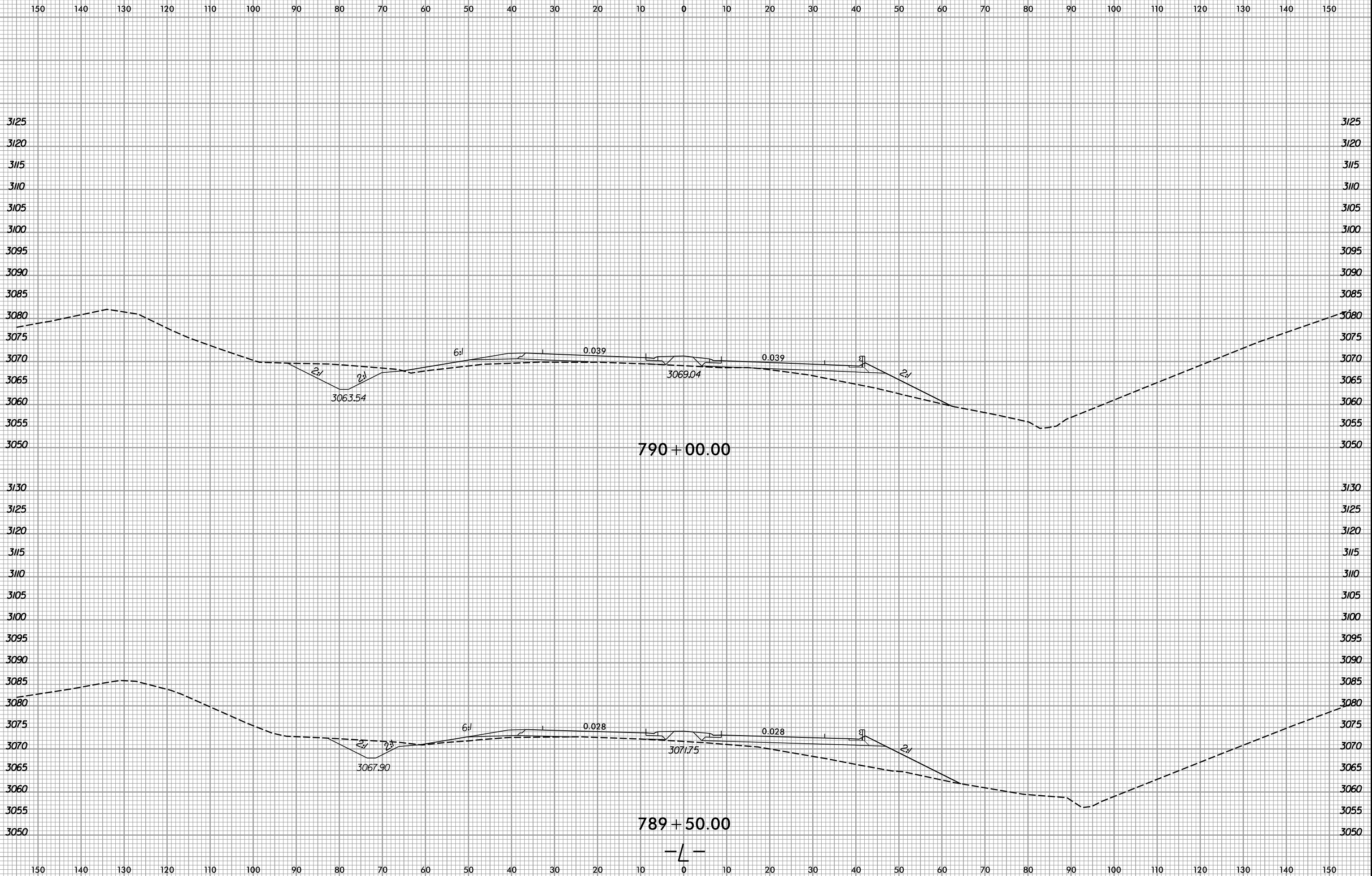

1/3/2020
R:\Roadway\XSC\AR-2915E-FDY_XPL_L.DGN
gault

6/23/16



PROJ. REFERENCE NO.	SHEET NO.
R-2915E	X-100

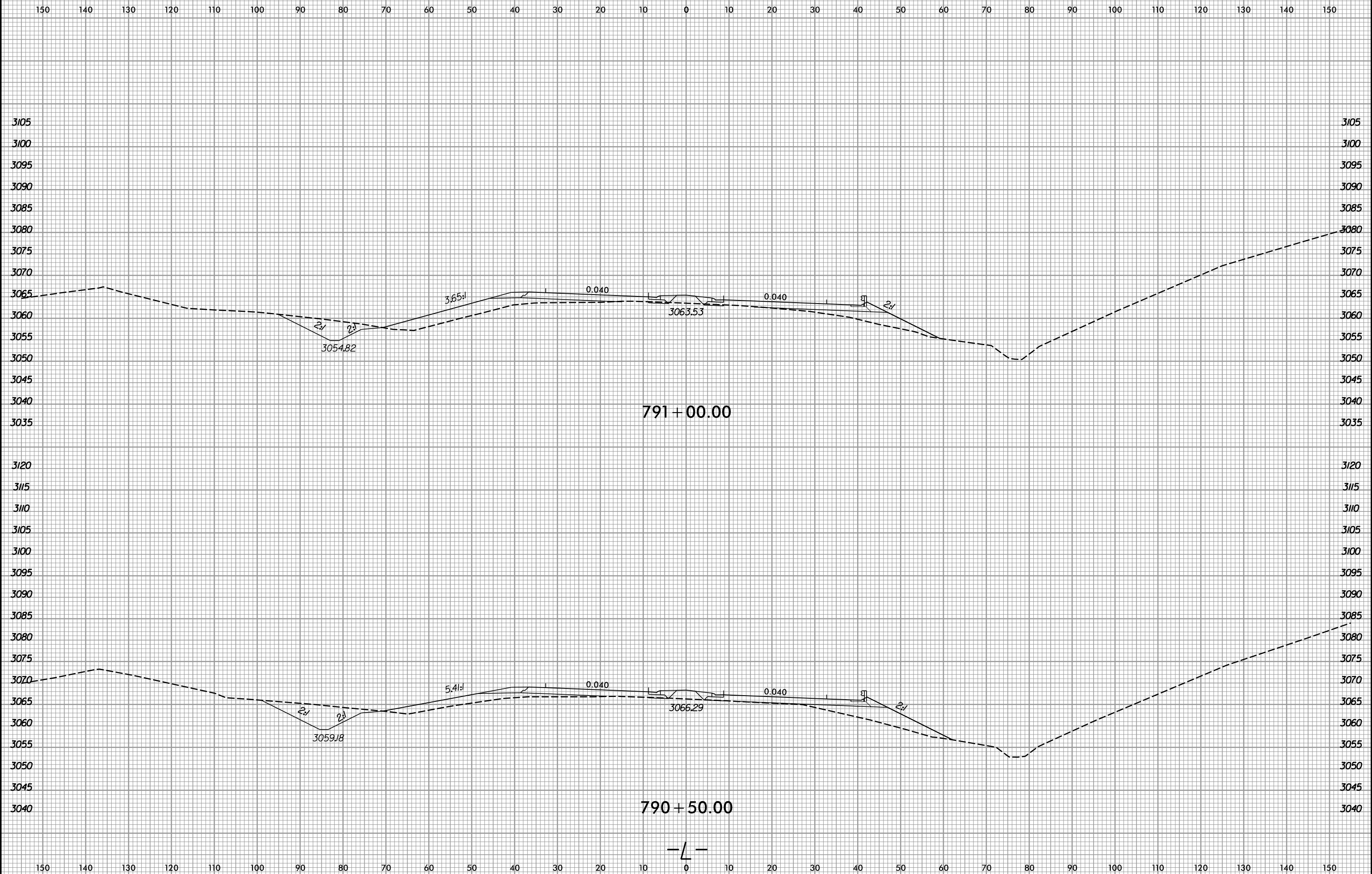

1/3/2020
R:\Roadway\XSC\AR-2915E\FDY_XPL_L.DGN
ge result

6/23/16



PROJ. REFERENCE NO.	SHEET NO.
R-2915E	X-101

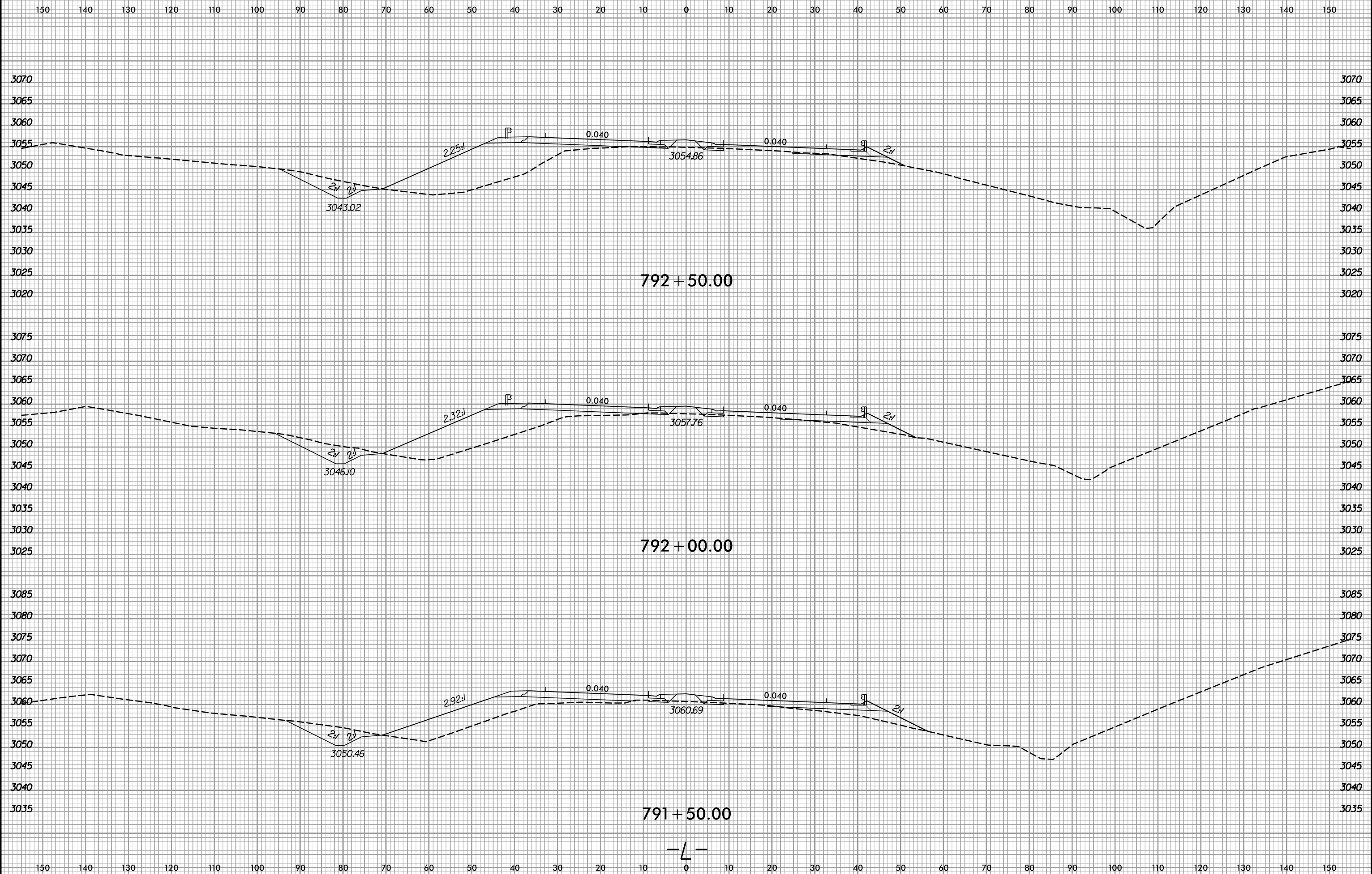

I:\3\2020
R:\Roadway\XSC\AR-2915E-FDY_XPL_L.DGN
as built

6/23/16



PROJ. REFERENCE NO.	SHEET NO.
R-2915E	X-102

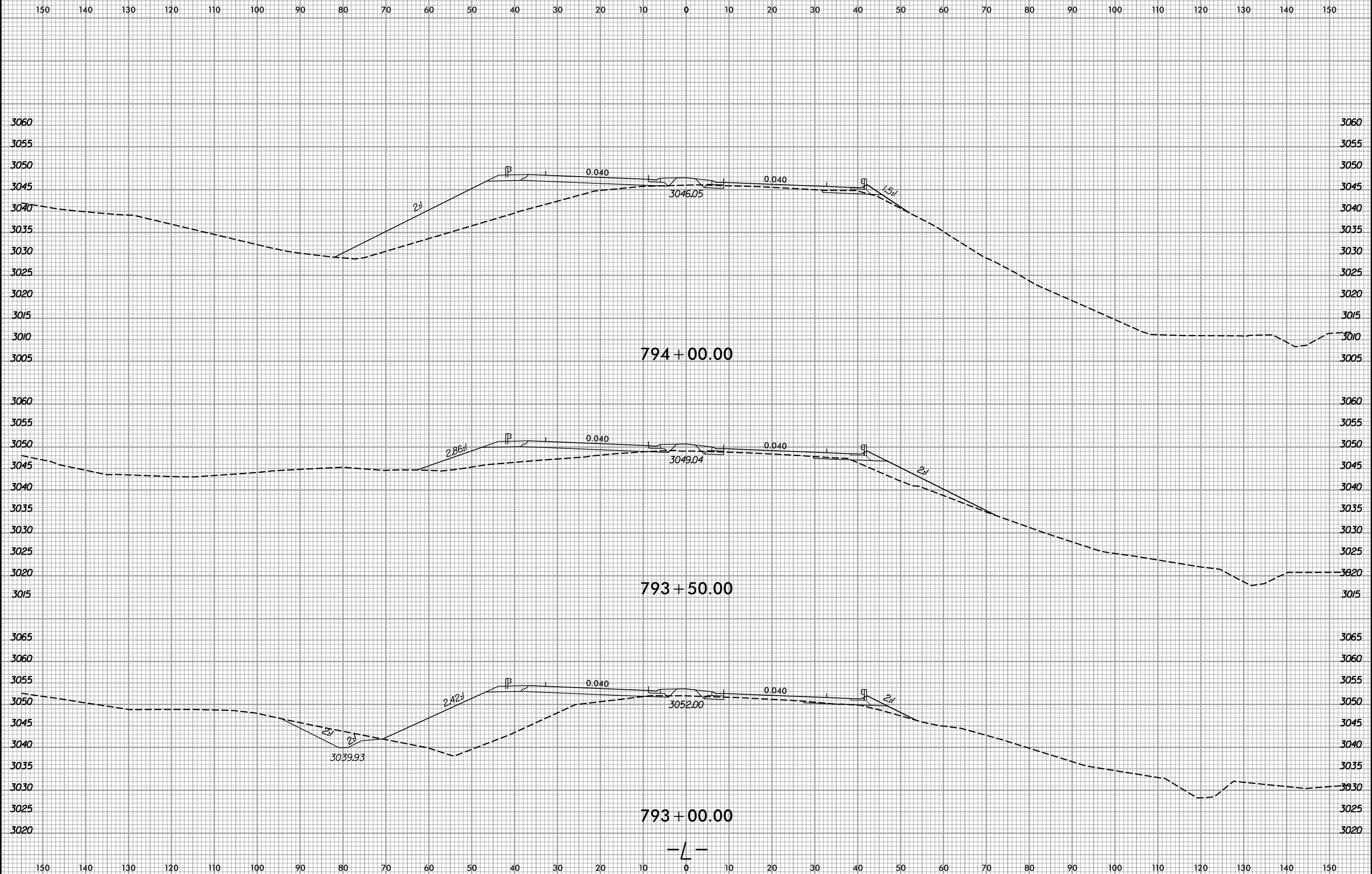

I:\3\2020 R-2915E\Roadway\XSC\AR-2915E-FDY_XPL_L.DGN

6/23/16



PROJ. REFERENCE NO.	SHEET NO.
R-2915E	X-103

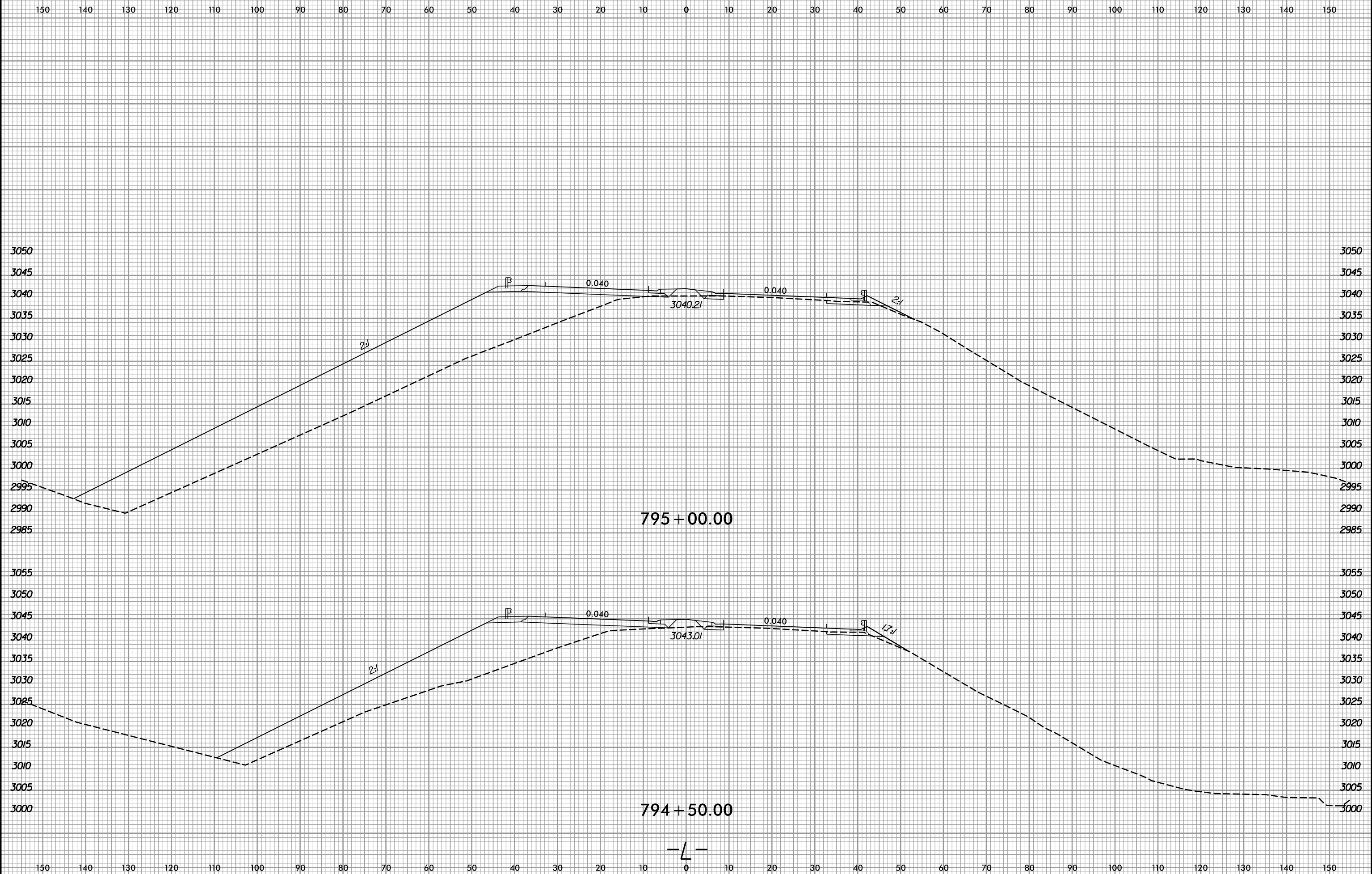

I:\3\2020
R:\Roadway\XSC\AR-2915E\FDY_XPL_L.DGN
get result

6/23/16



PROJ. REFERENCE NO.	SHEET NO.
R-2915E	X-104

220 210 200 190 180 170 160 150 140 130 120 110 100 90 80 70 60 50 40 30 20 10 0 10 20 30 40 50 60 70 80

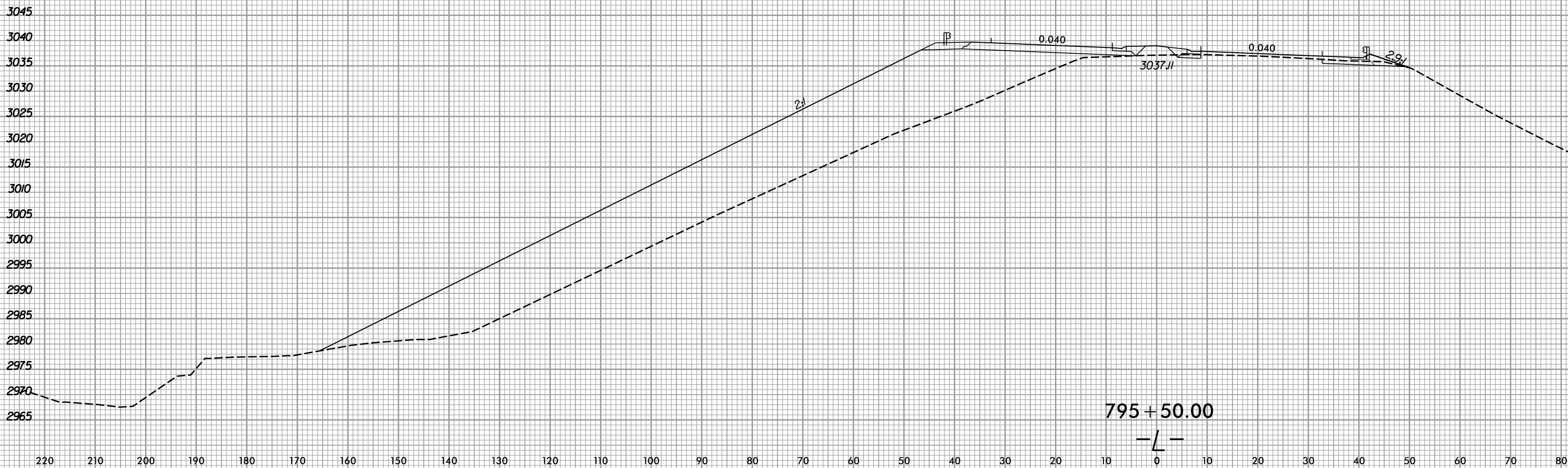
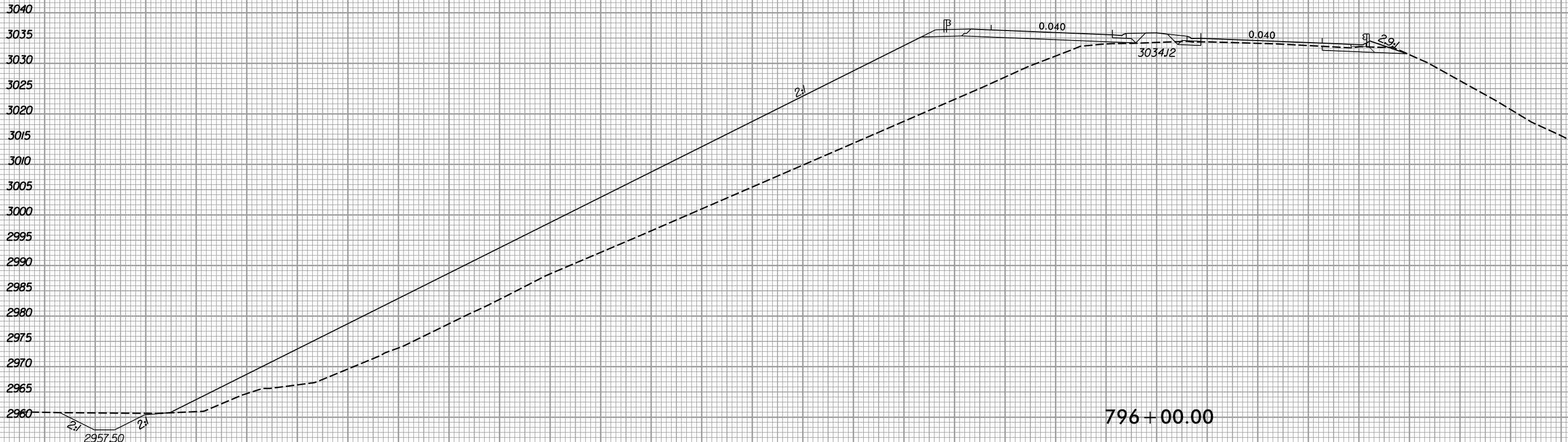

1/3/2020
R:\Roadway\XSC\AR-2915E\FDY_XPL_L.DGN
g:\result



210 200 190 180 170 160 150 140 130 120 110 100 90 80 70 60 50 40 30 20 10 0 10 20 30 40 50 60 70 80 90

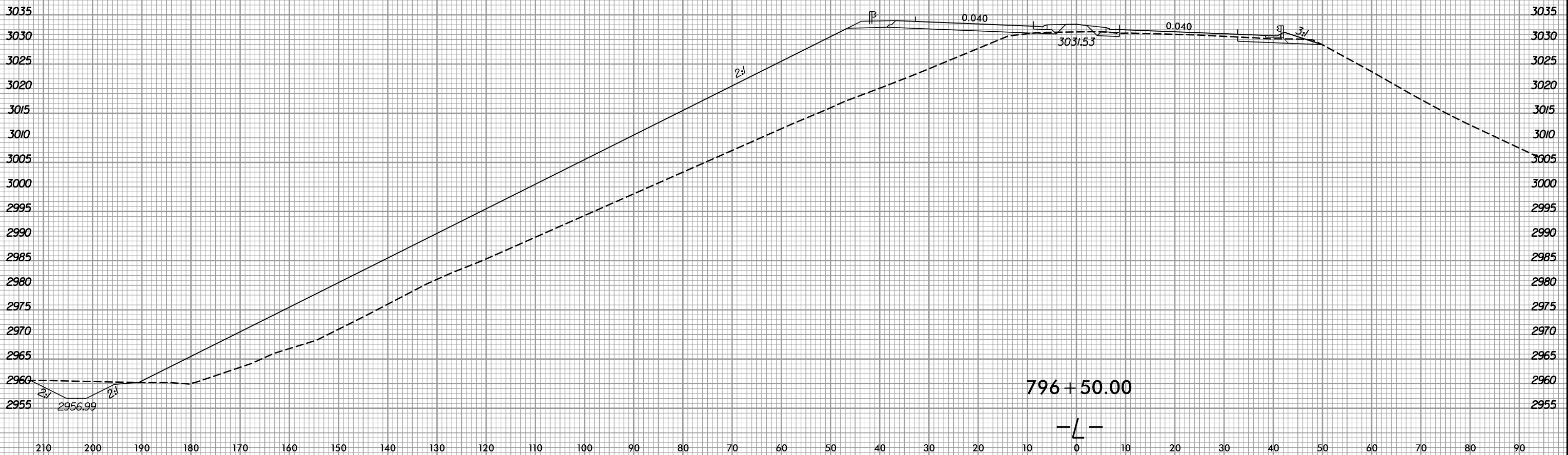
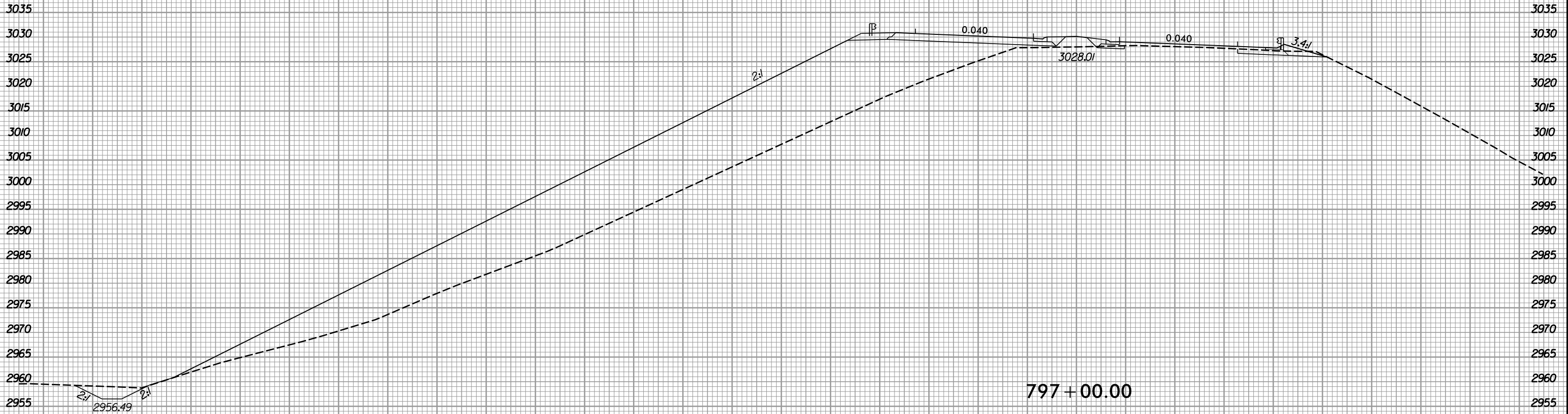

-L-

6/23/16



PROJ. REFERENCE NO.	SHEET NO.
R-2915E	X-106

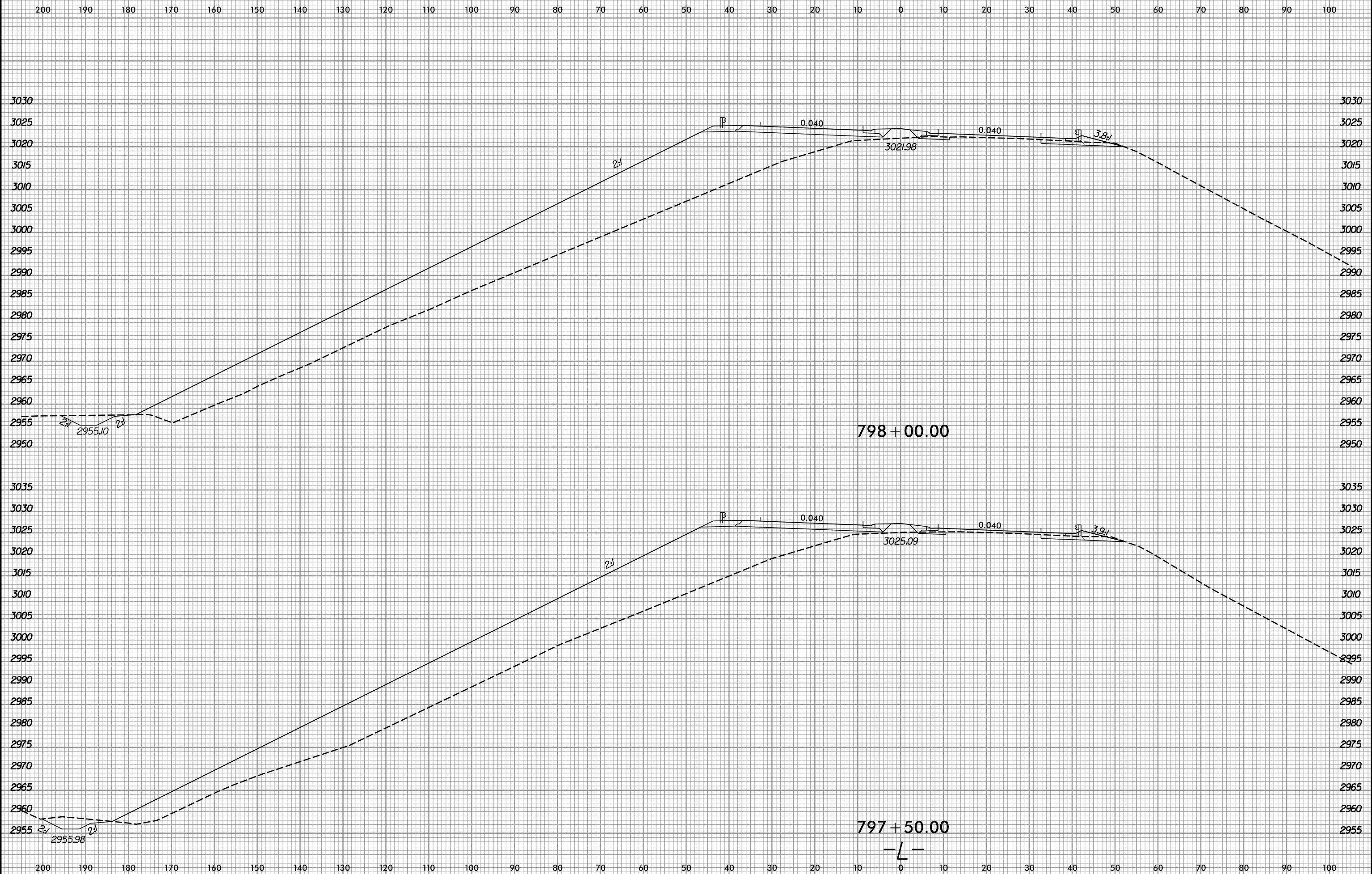

1/3/2020
R:\Roadway\XSC\AR-2915E\FDY_XPL_L.DGN
gtrault

6/23/16



PROJ. REFERENCE NO.	SHEET NO.
R-2915E	X-107

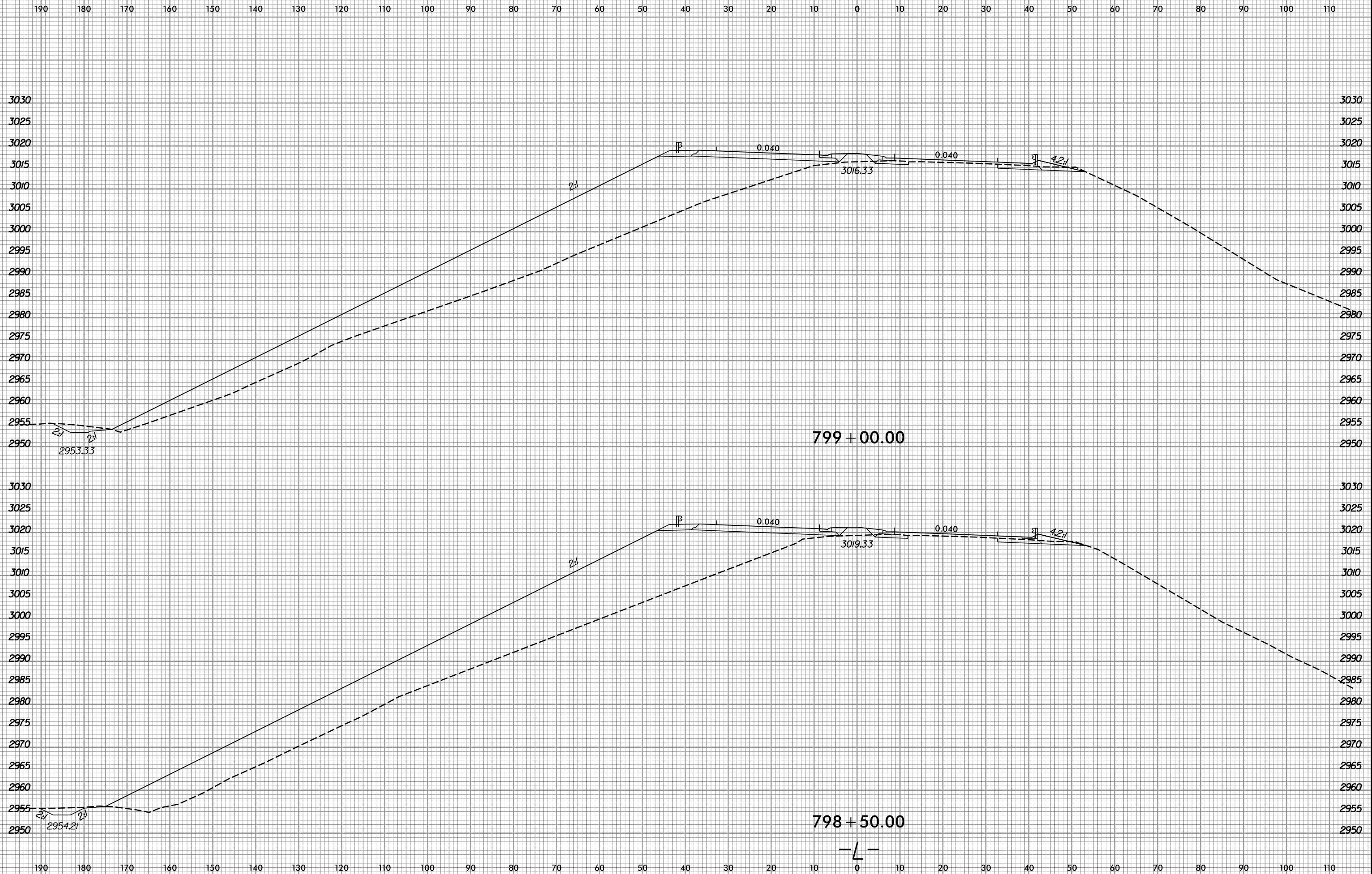

1/3/2020
R:\Roadway\XSC\AR-2915E\FDY_XPL_L.DGN
g:\result

6/23/16



PROJ. REFERENCE NO.	SHEET NO.
R-2915E	X-108

150 140 130 120 110 100 90 80 70 60 50 40 30 20 10 0 10 20 30 40 50 60 70 80 90 100 110 120 130 140 150

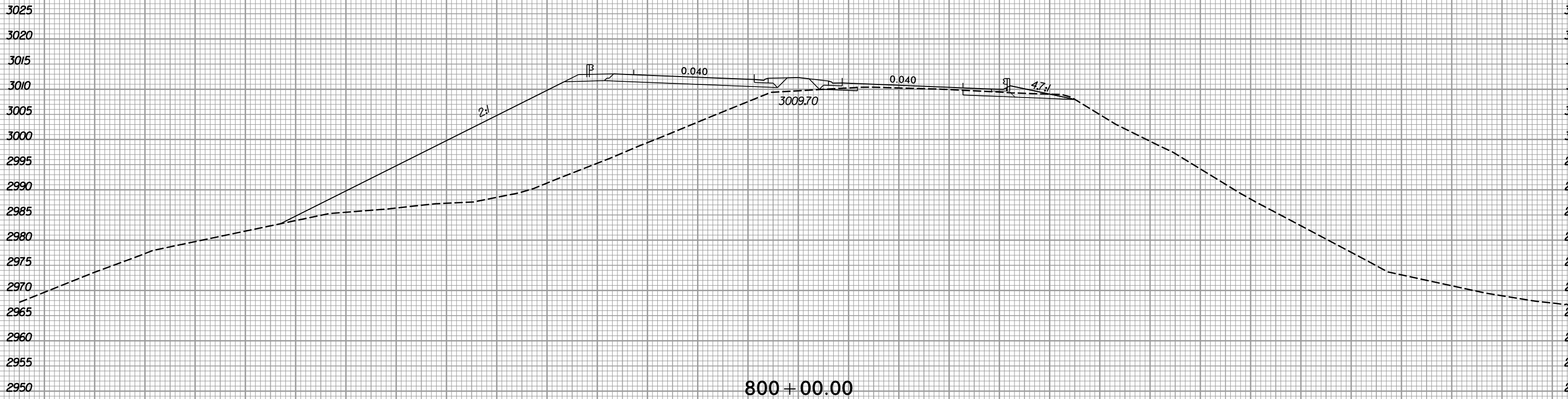

150 140 130 120 110 100 90 80 70 60 50 40 30 20 10 0 10 20 30 40 50 60 70 80 90 100 110 120 130 140 150

I:\3\2020
R:\Roadway\XSC\AR-2915E-FDY_XPL_L.DGN
getault

6/23/16



PROJ. REFERENCE NO.	SHEET NO.
R-2915E	X-109

150 140 130 120 110 100 90 80 70 60 50 40 30 20 10 0 10 20 30 40 50 60 70 80 90 100 110 120 130 140 150



801 + 00.00

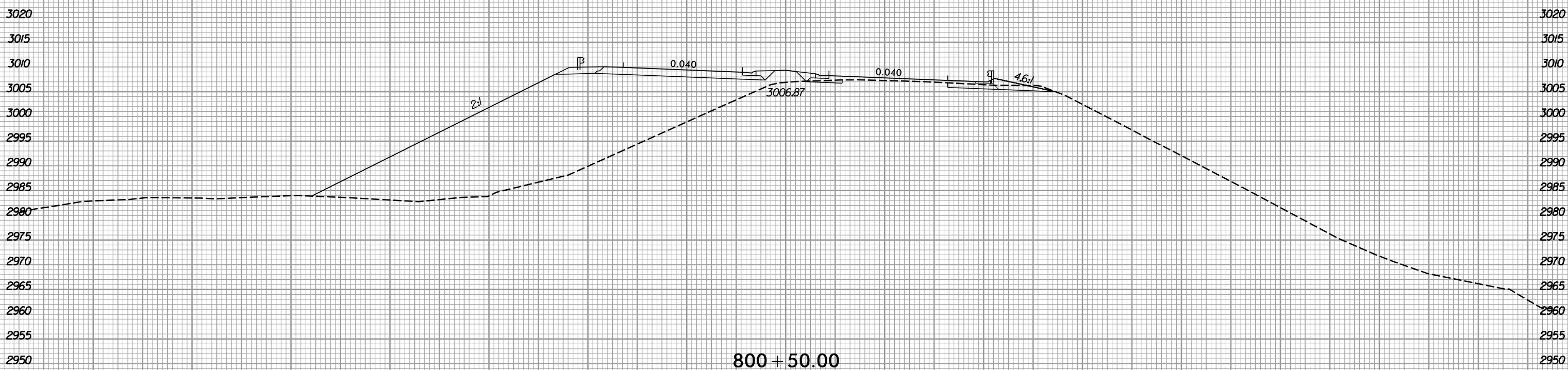

800 + 50.00

150 140 130 120 110 100 90 80 70 60 50 40 30 20 10 0 10 20 30 40 50 60 70 80 90 100 110 120 130 140 150

1/3/2020
R:\Roadway\XSC\AR-2915E\FDY_XPL_L.DGN
gtrout

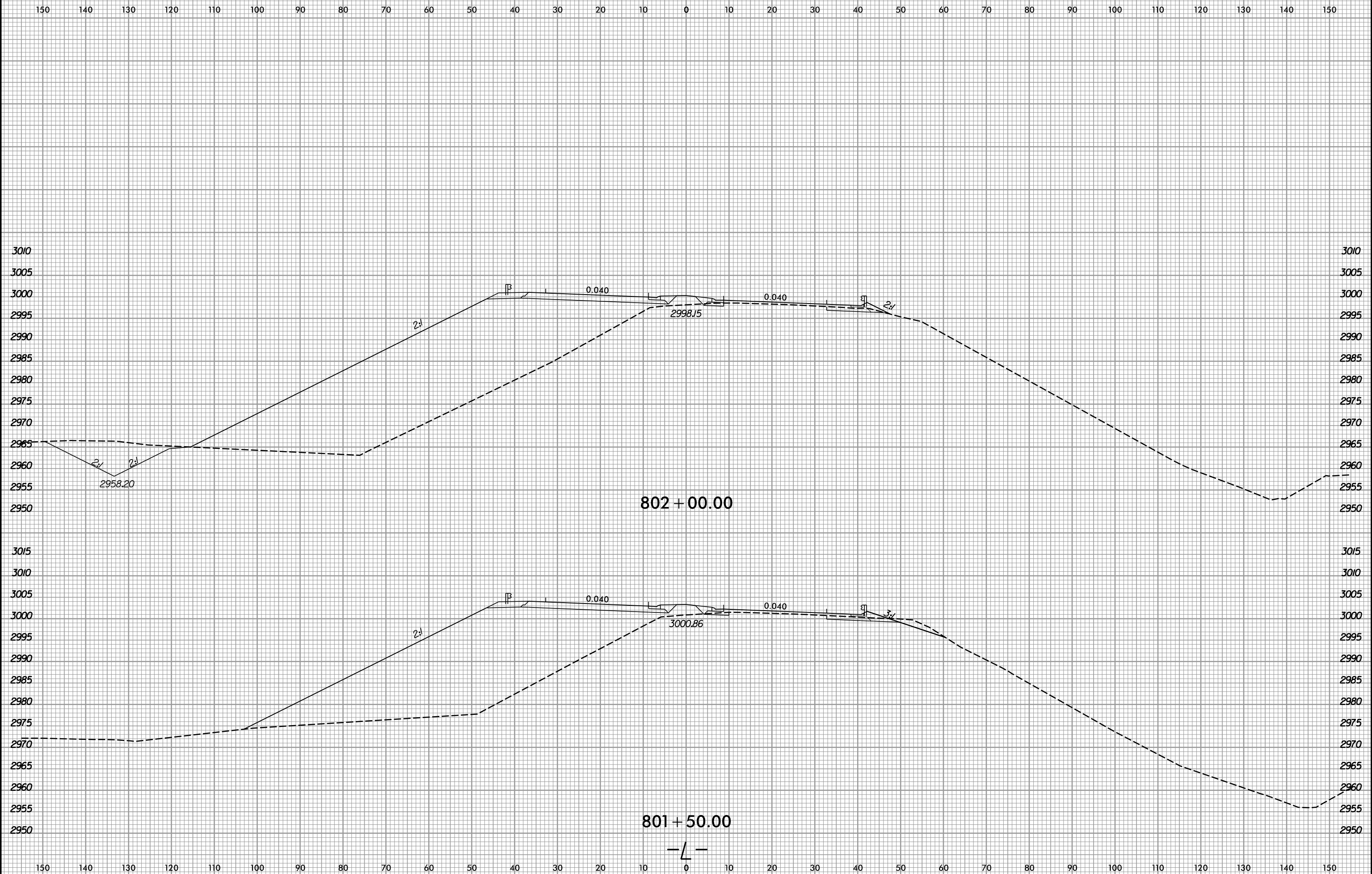

6/23/16



PROJ. REFERENCE NO.	SHEET NO.
R-2915E	X-111

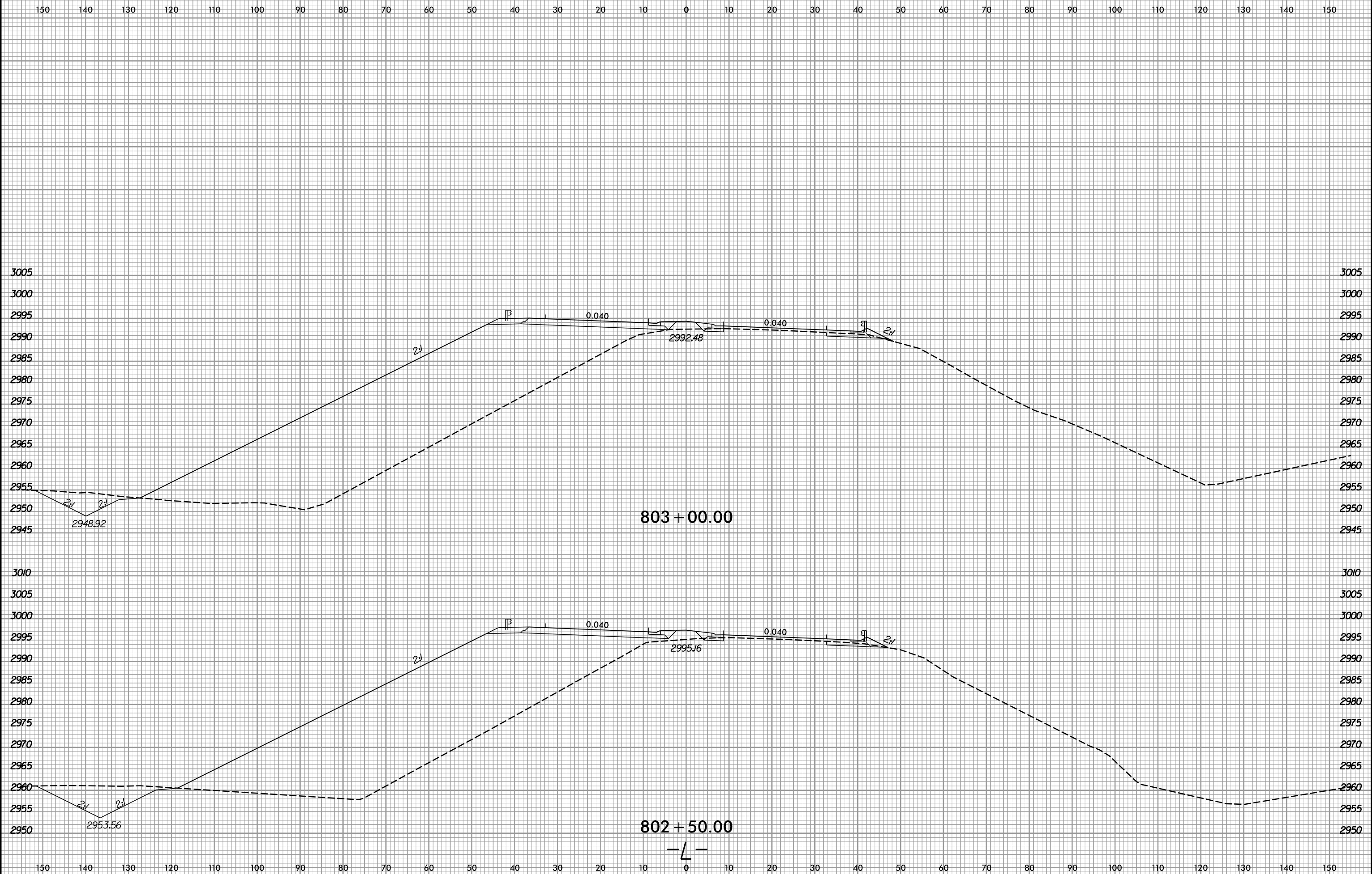

1/3/2020
R:\Roadway\XSC\AR-2915E\FDY_XPL_L.DGN
getault

6/23/16



PROJ. REFERENCE NO.	SHEET NO.
R-2915E	X-112

160 150 140 130 120 110 100 90 80 70 60 50 40 30 20 10 0 10 20 30 40 50 60 70 80 90 100 110 120 130 140

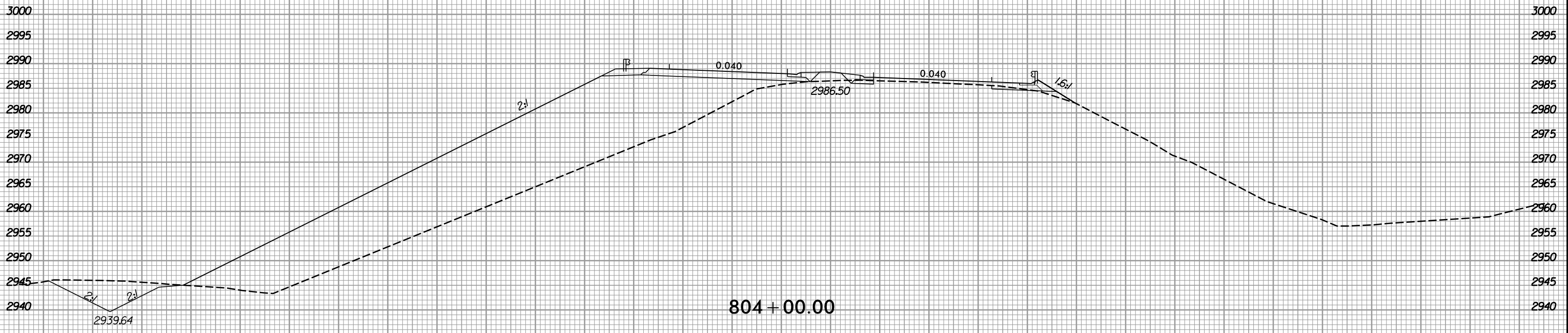

—L—

1/3/2020
R:\Roadway\XSC\AR-2915E\FDY_XPL_L.DGN
g:\result

6/23/16



PROJ. REFERENCE NO.	SHEET NO.
R-2915E	X-113

150 140 130 120 110 100 90 80 70 60 50 40 30 20 10 0 10 20 30 40 50 60 70 80 90 100 110 120 130 140 150

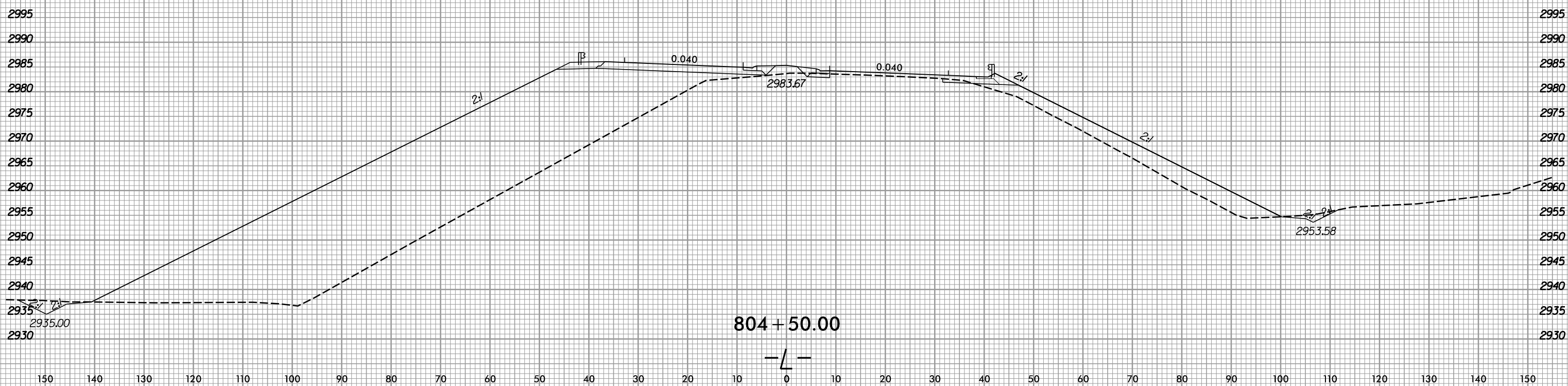
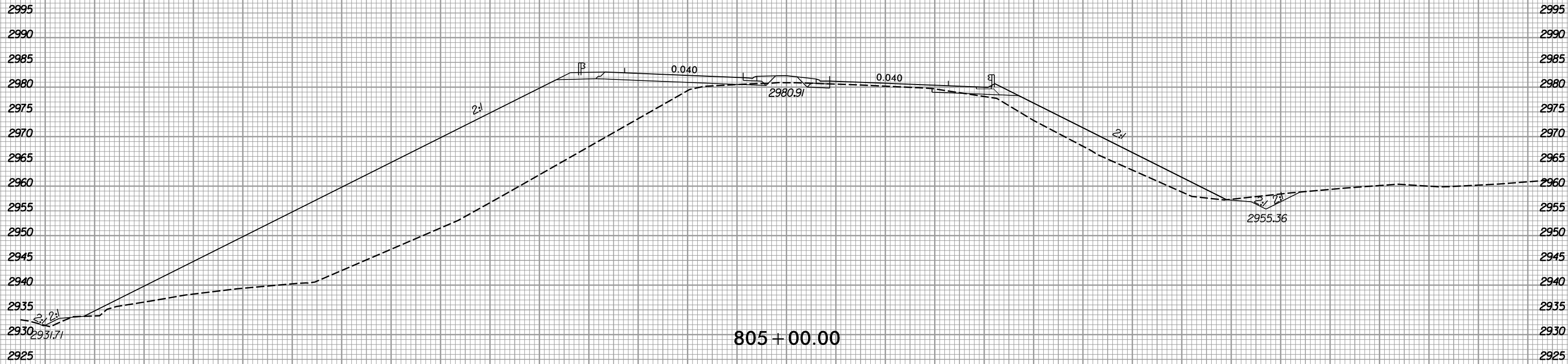

1/3/2020
R:\Roadway\XSC\AR-2915E\FDY_XPL_L.DGN



150 140 130 120 110 100 90 80 70 60 50 40 30 20 10 0 10 20 30 40 50 60 70 80 90 100 110 120 130 140 150

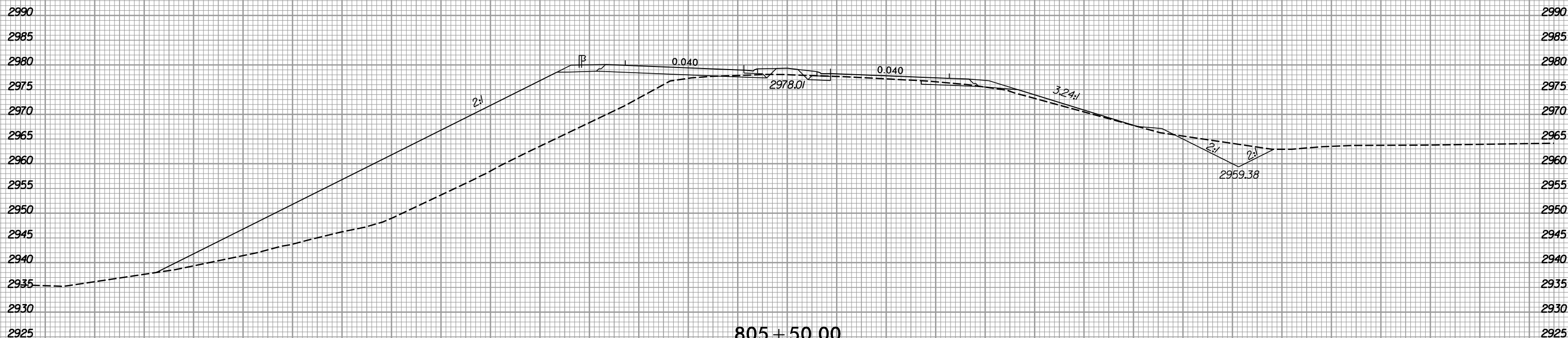
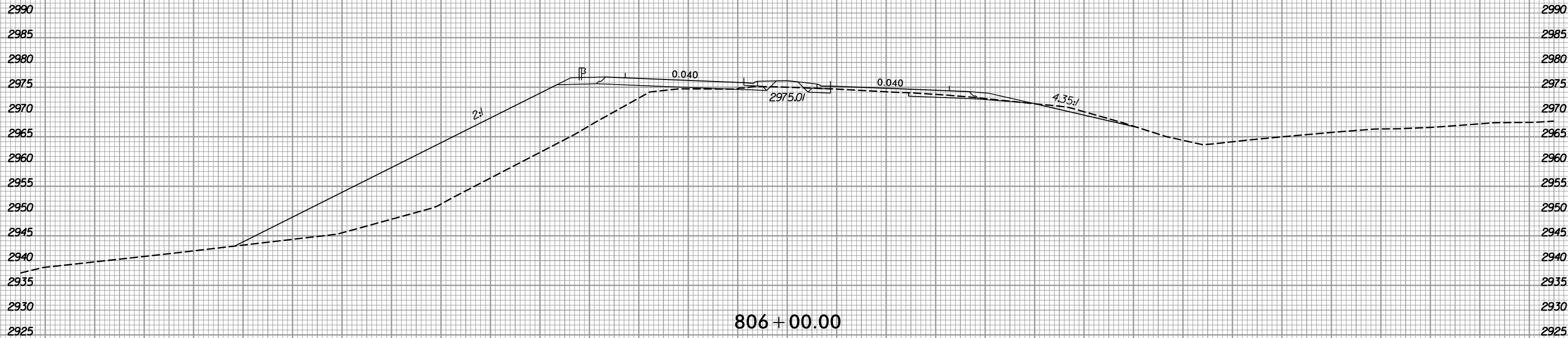

150 140 130 120 110 100 90 80 70 60 50 40 30 20 10 0 10 20 30 40 50 60 70 80 90 100 110 120 130 140 150

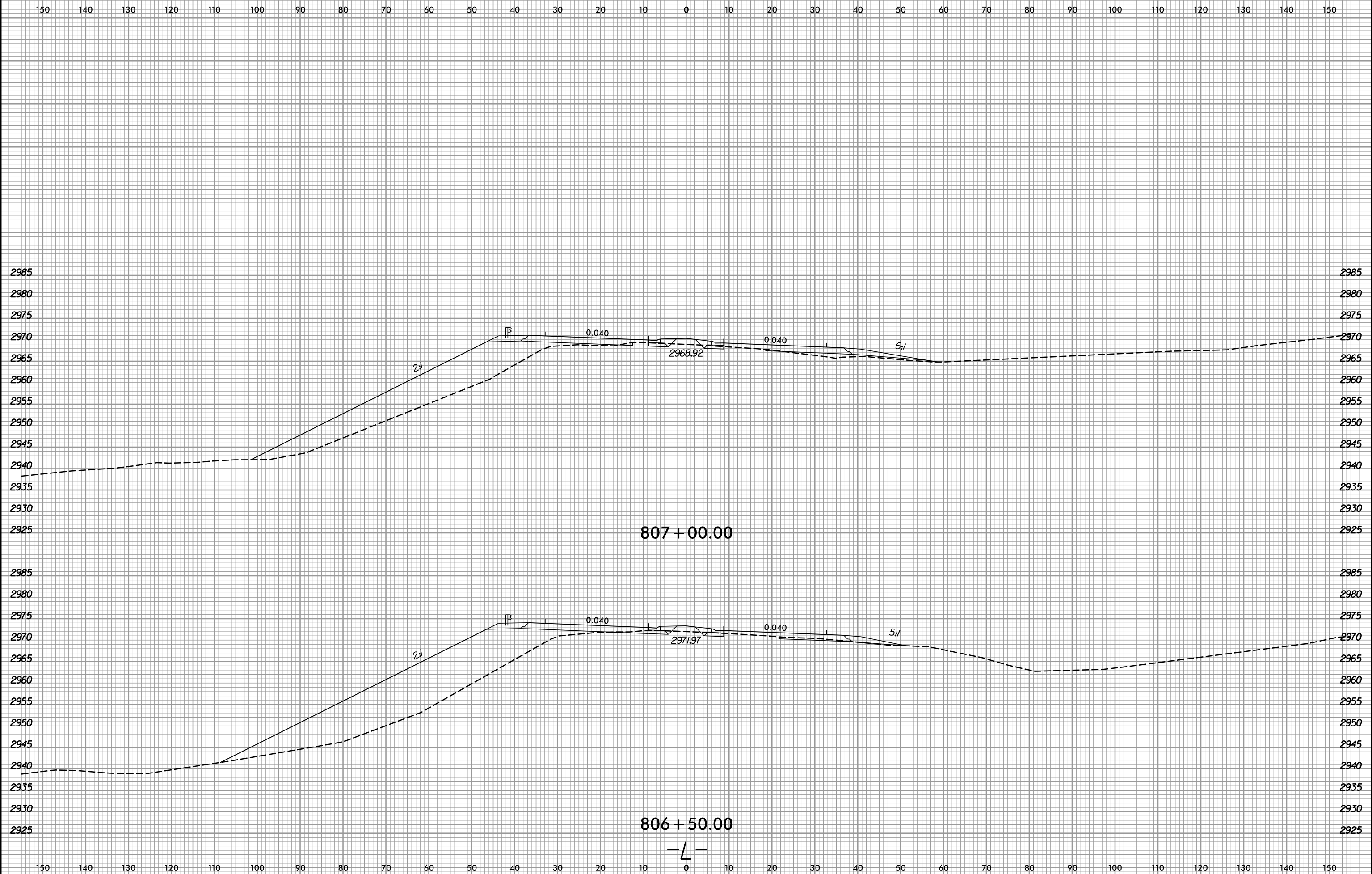



150 140 130 120 110 100 90 80 70 60 50 40 30 20 10 0 10 20 30 40 50 60 70 80 90 100 110 120 130 140 150

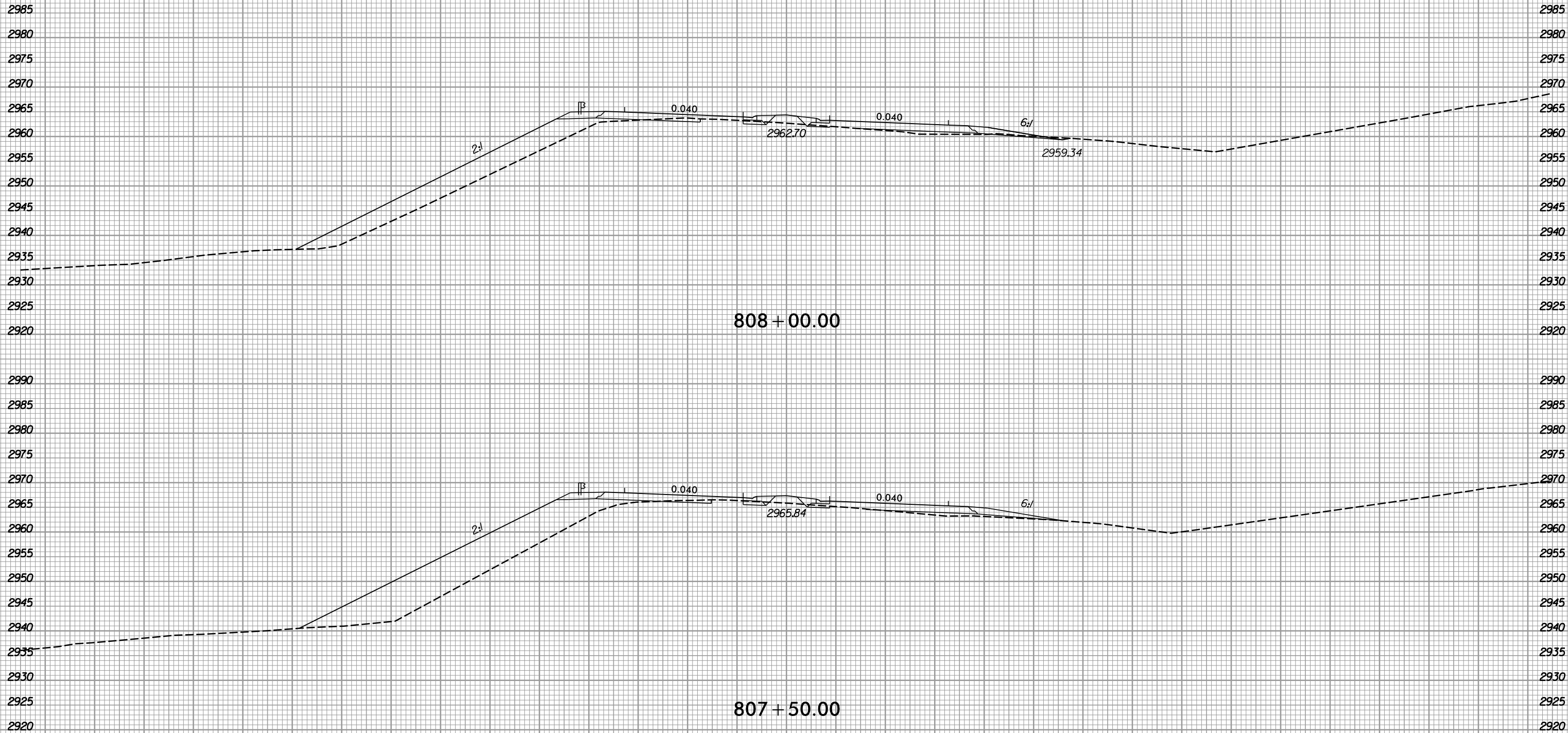

150 140 130 120 110 100 90 80 70 60 50 40 30 20 10 0 10 20 30 40 50 60 70 80 90 100 110 120 130 140 150



150 140 130 120 110 100 90 80 70 60 50 40 30 20 10 0 10 20 30 40 50 60 70 80 90 100 110 120 130 140 150

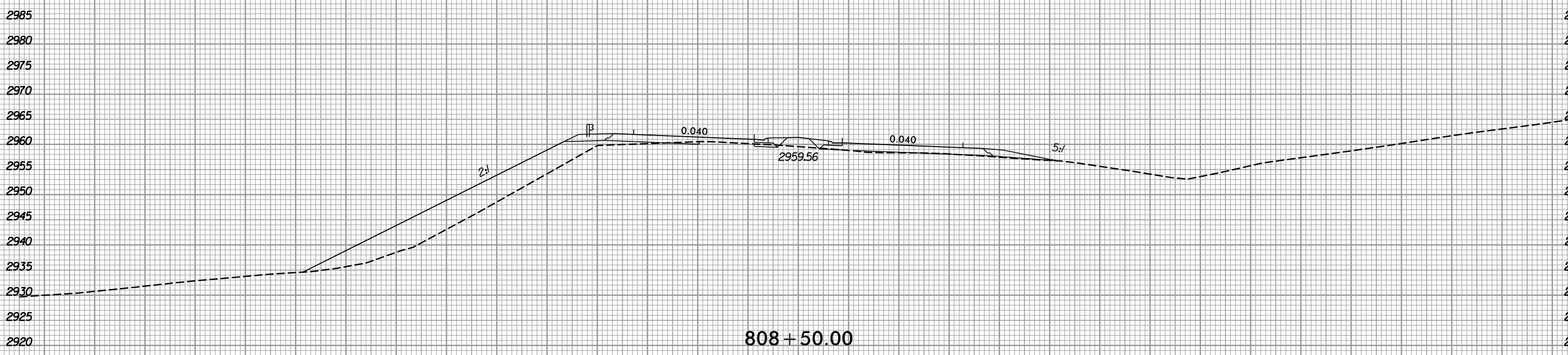
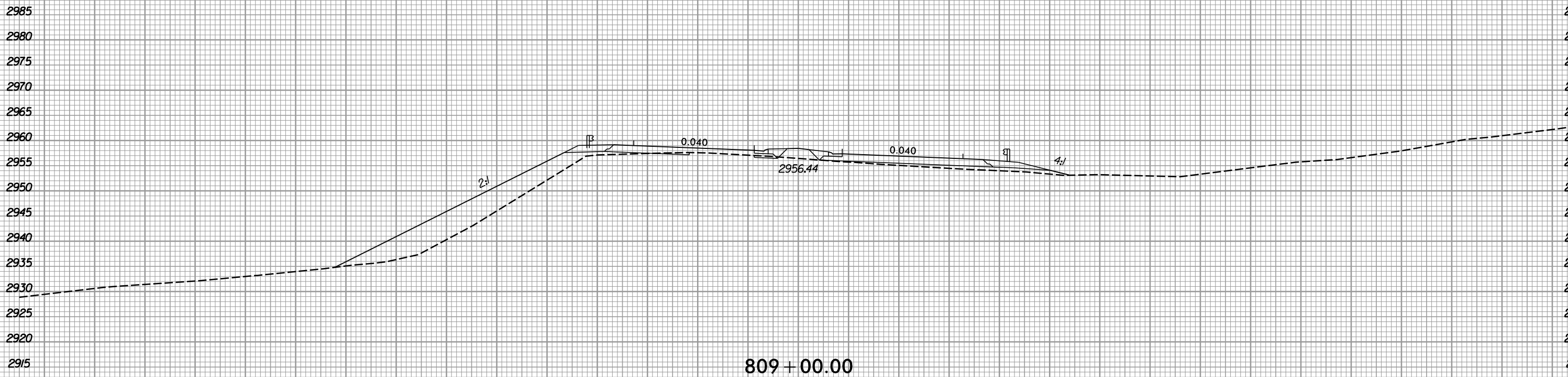

150 140 130 120 110 100 90 80 70 60 50 40 30 20 10 0 10 20 30 40 50 60 70 80 90 100 110 120 130 140 150



150 140 130 120 110 100 90 80 70 60 50 40 30 20 10 0 10 20 30 40 50 60 70 80 90 100 110 120 130 140 150

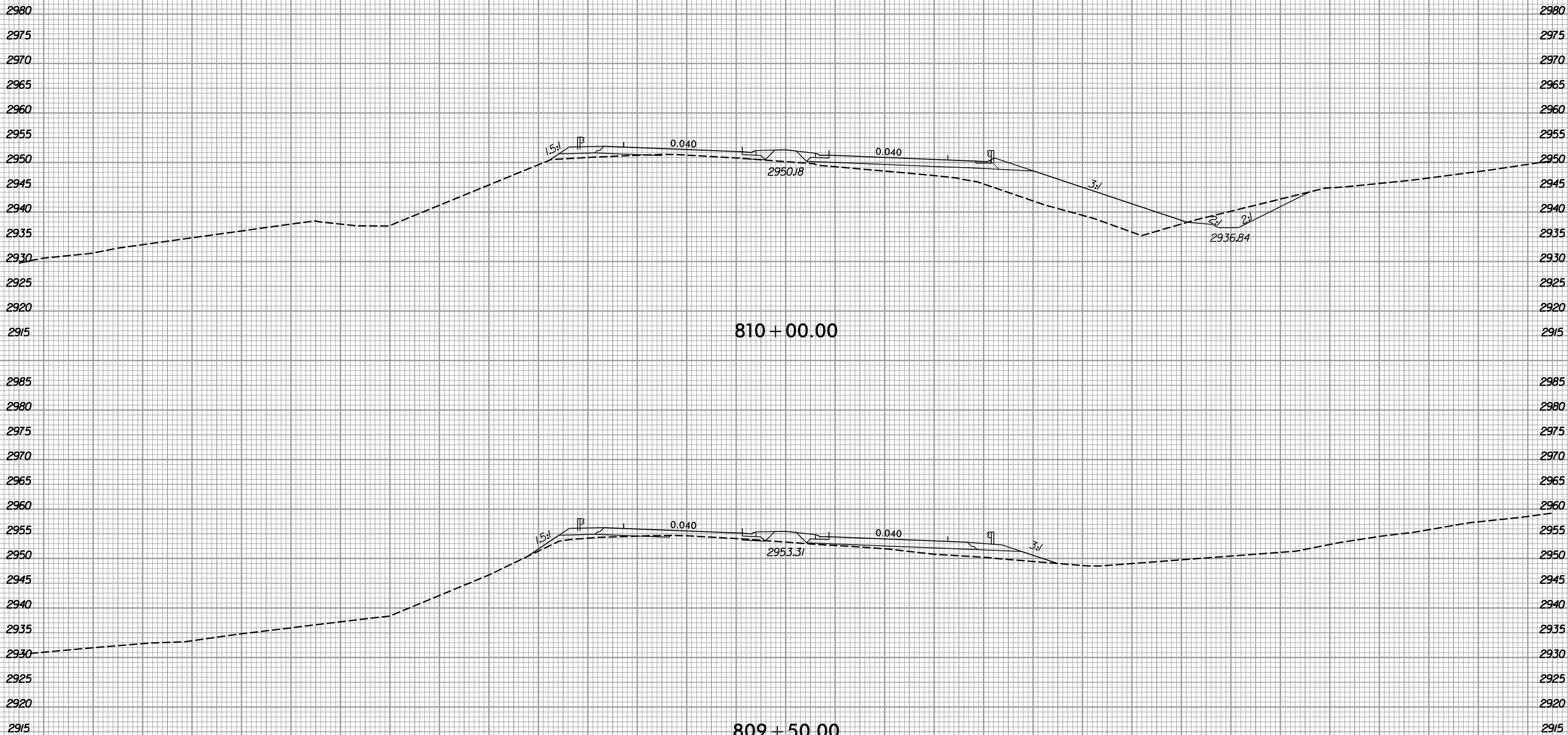

810 + 00.00

809 + 50.00

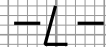

6/23/16



PROJ. REFERENCE NO.	SHEET NO.
R-2915E	X-119

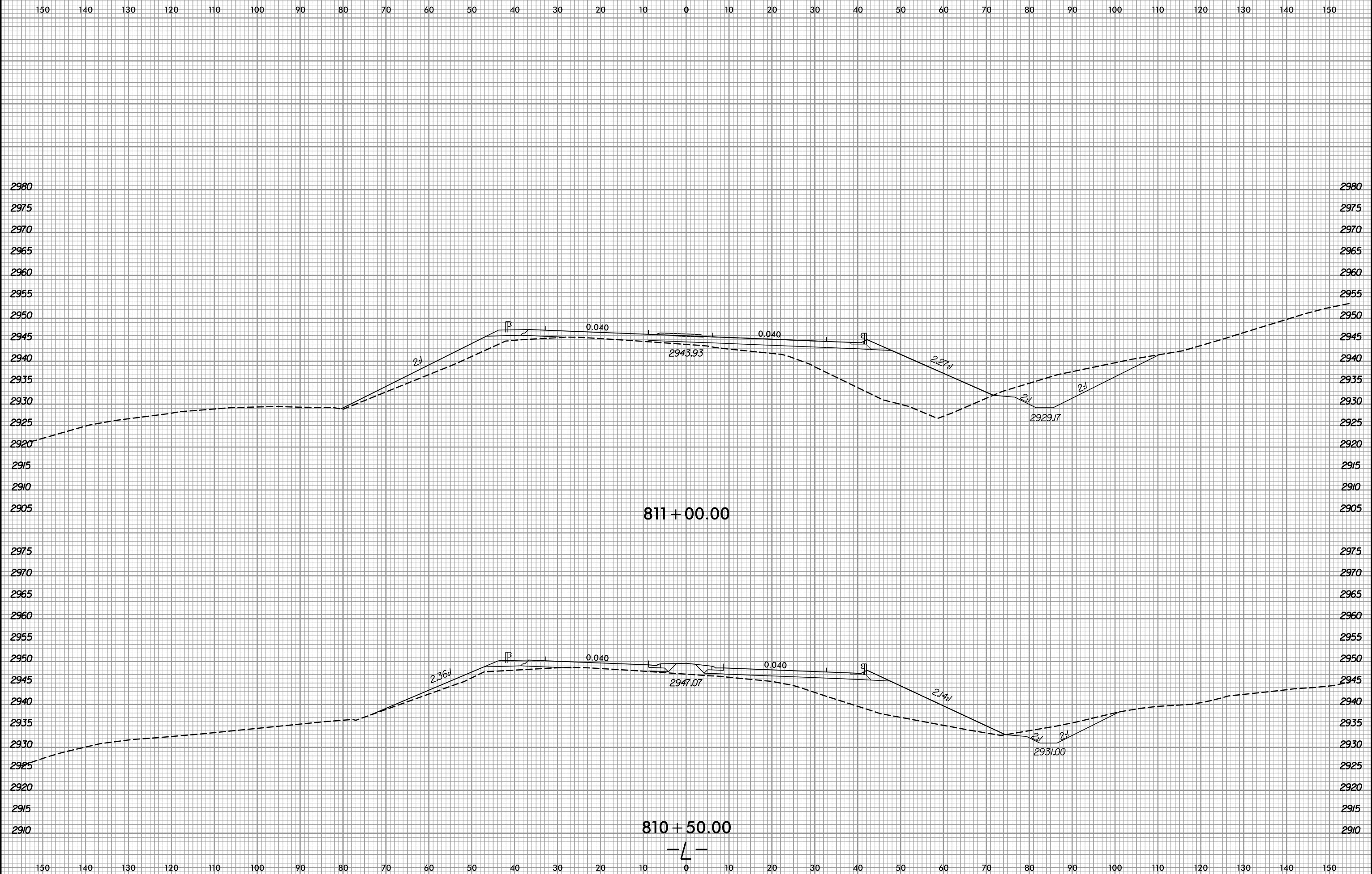

1/3/2020
R:\Roadway\XSC\AR-2915E\FDY_XPL_L.DGN
g:\result

6/23/16



PROJ. REFERENCE NO.	SHEET NO.
R-2915E	X-120

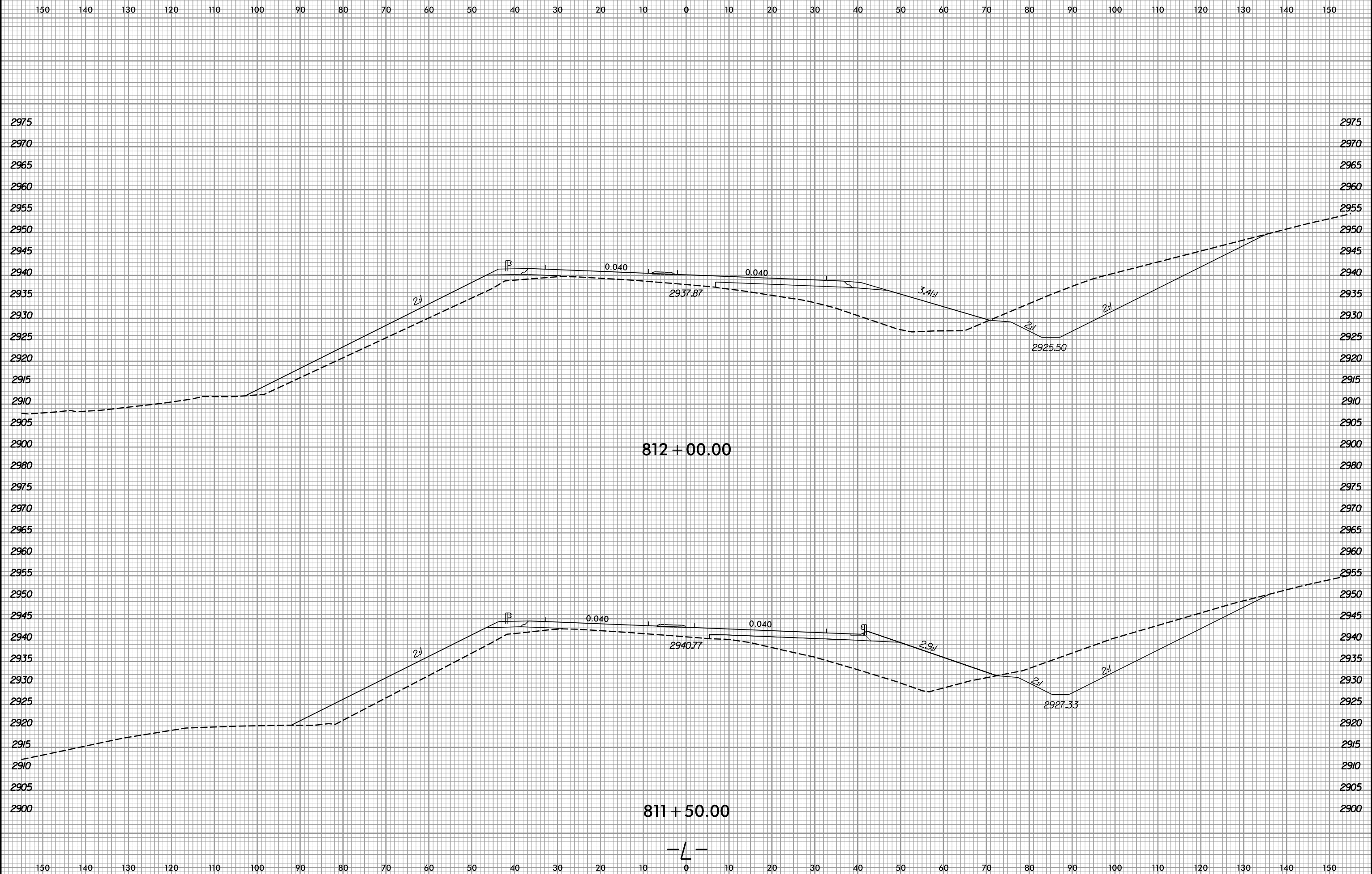

1/3/2020
R:\Roadway\XSC\AR-2915E-FDY_XPL_L.DGN
ge result

6/23/16



PROJ. REFERENCE NO.	SHEET NO.
R-2915E	X-121

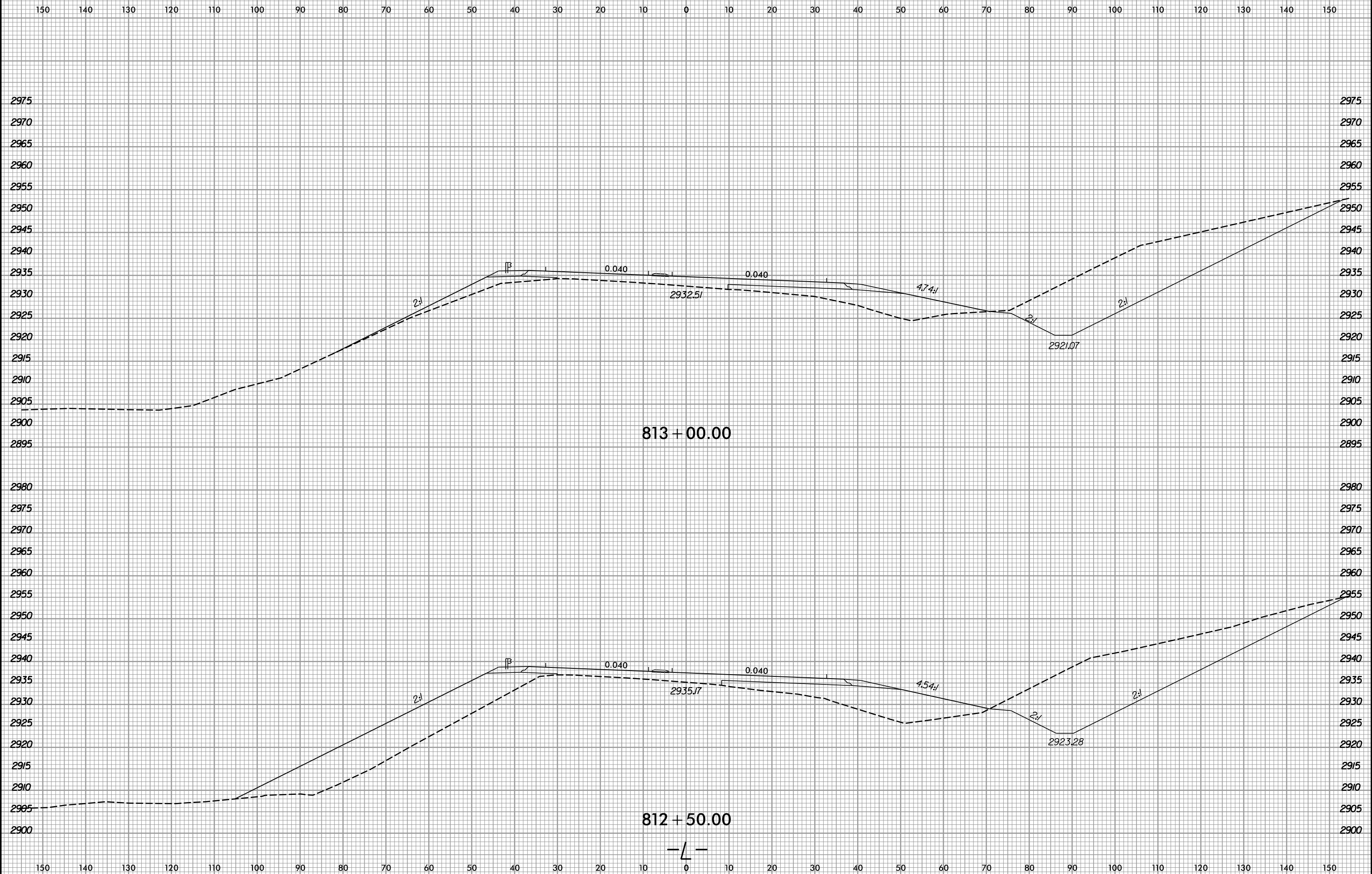

1/3/2020
R:\Roadway\XSC\AR-2915E\FDY_XPL_L.DGN

6/23/16



PROJ. REFERENCE NO.	SHEET NO.
R-2915E	X-122

150 140 130 120 110 100 90 80 70 60 50 40 30 20 10 0 10 20 30 40 50 60 70 80 90 100 110 120 130 140 150

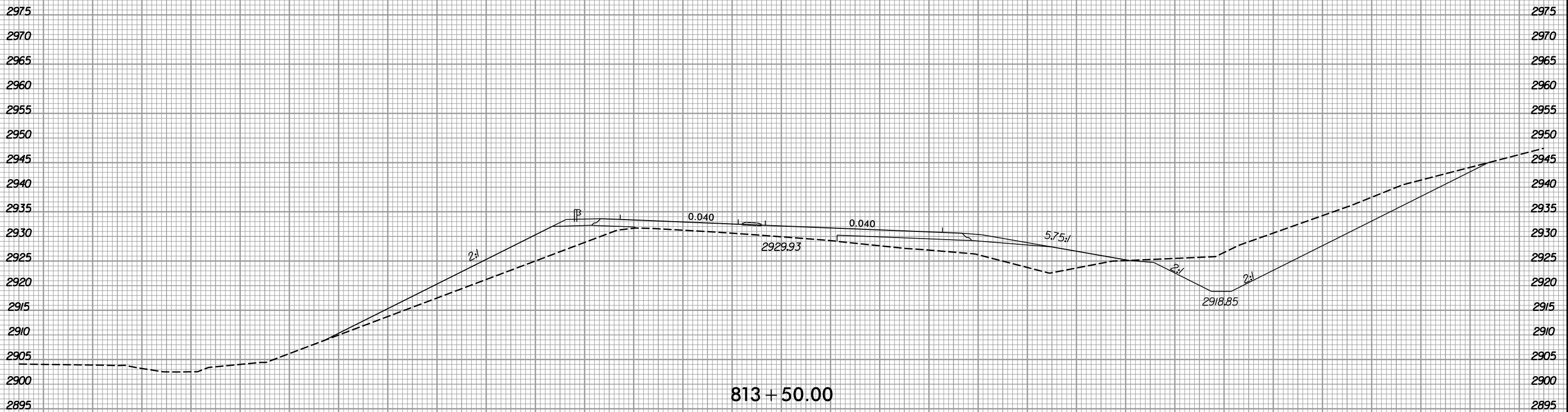
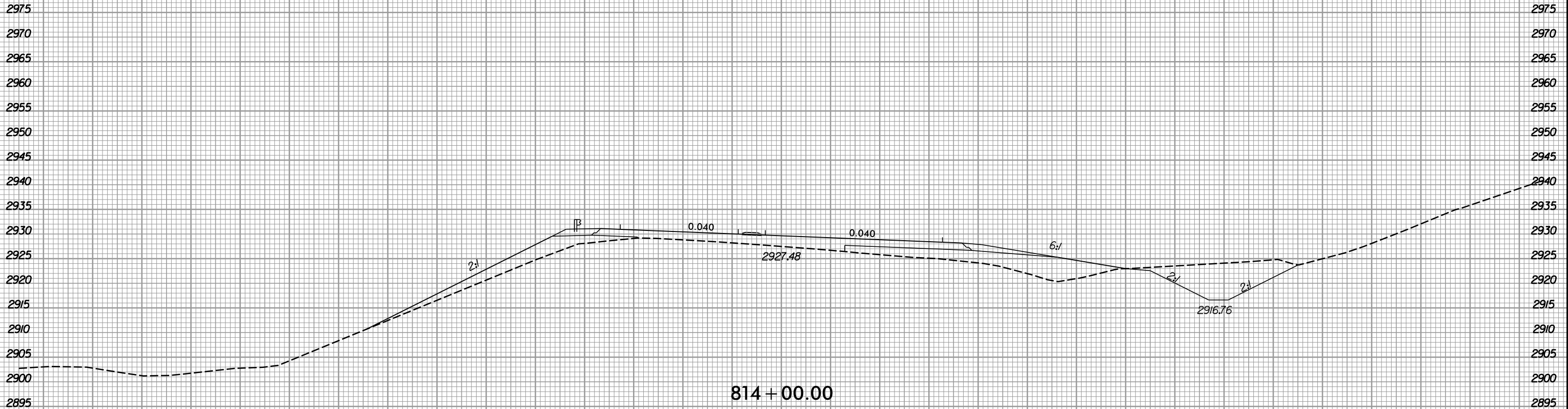

150 140 130 120 110 100 90 80 70 60 50 40 30 20 10 0 10 20 30 40 50 60 70 80 90 100 110 120 130 140 150

I:\3\2020 R:\Roadway\XSC\AR-2915E\FDY_XPL_L.DGN

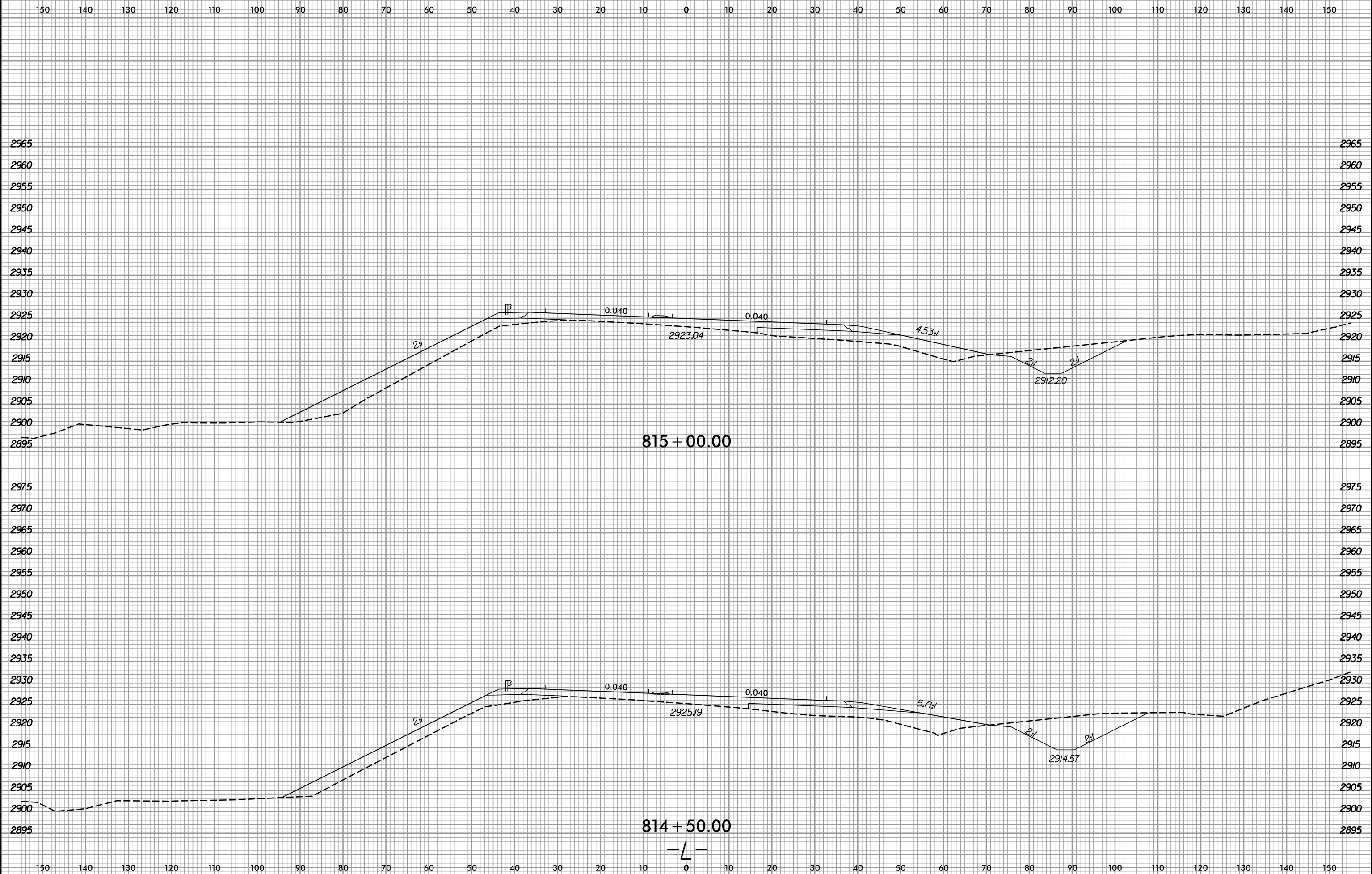

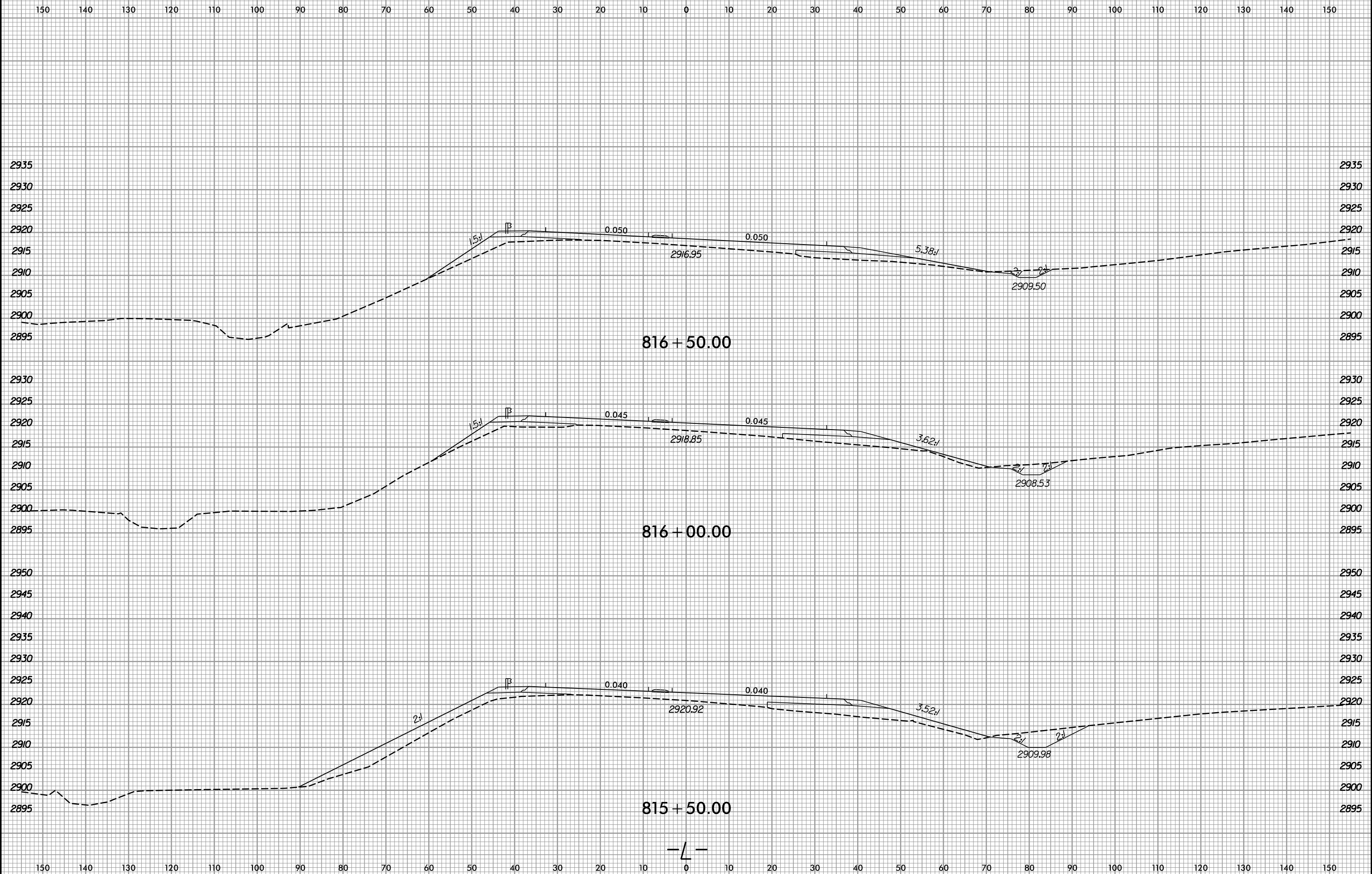

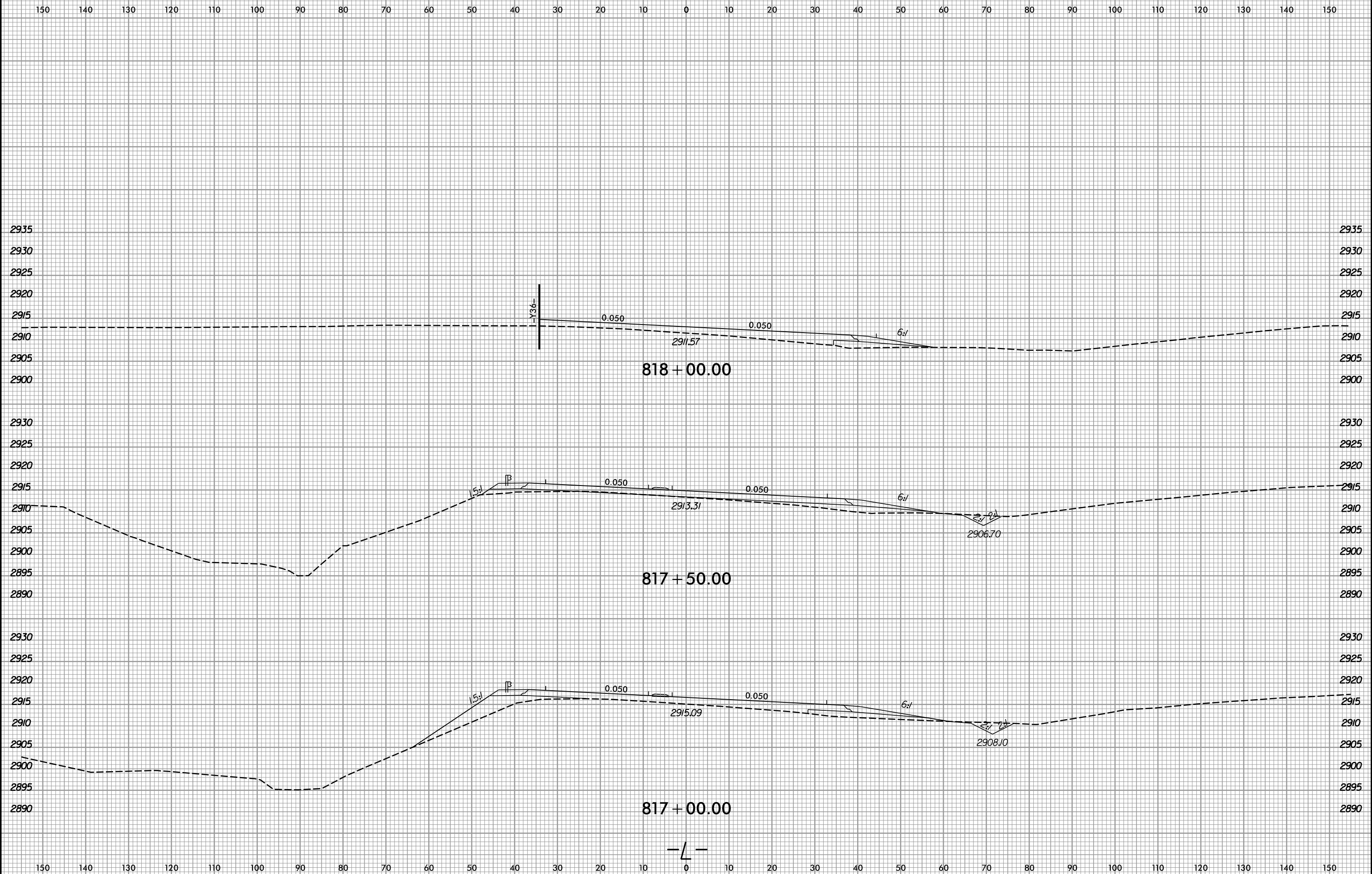

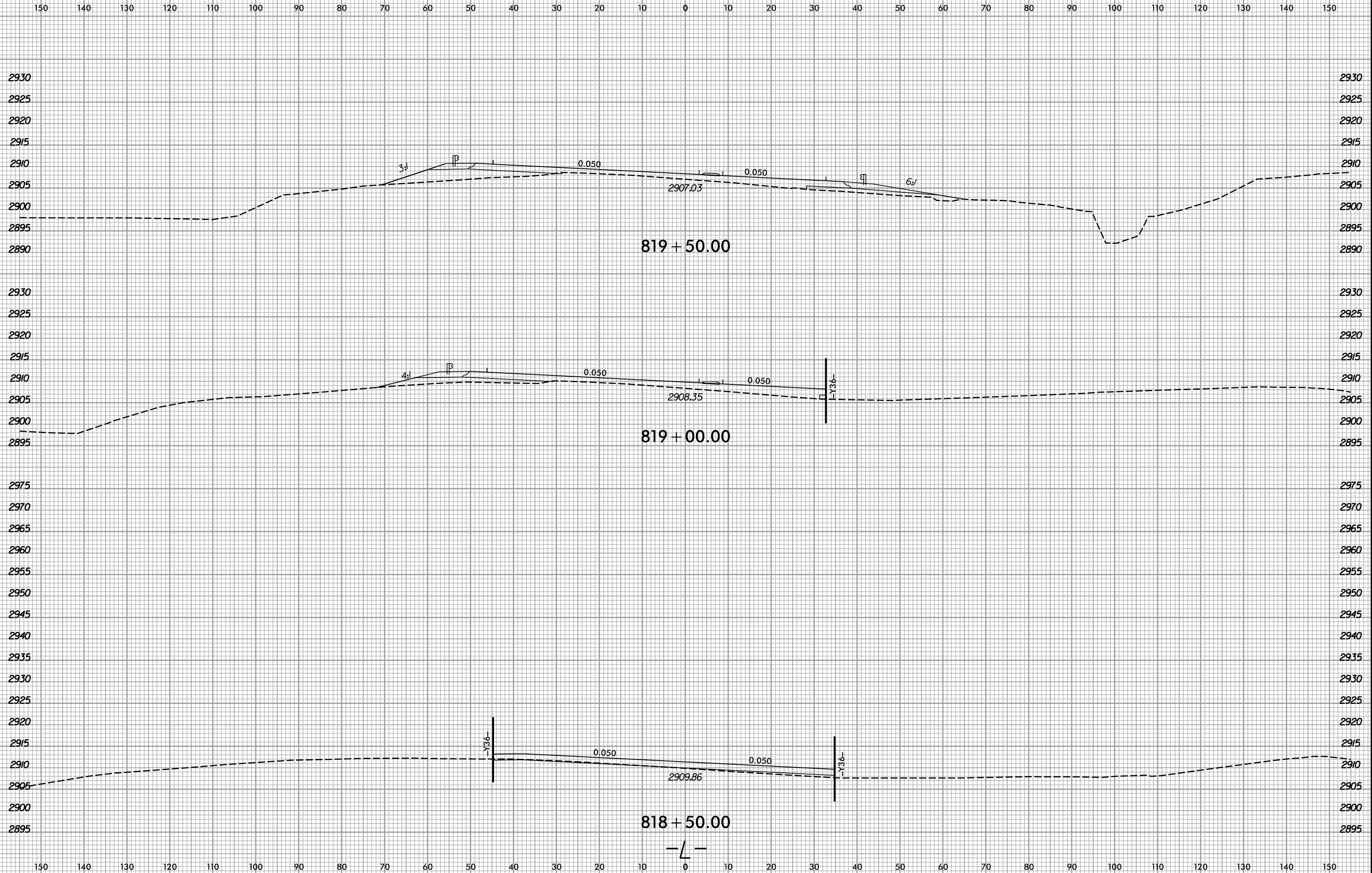

6/23/16



PROJ. REFERENCE NO.	SHEET NO.
R-2915E	X-127

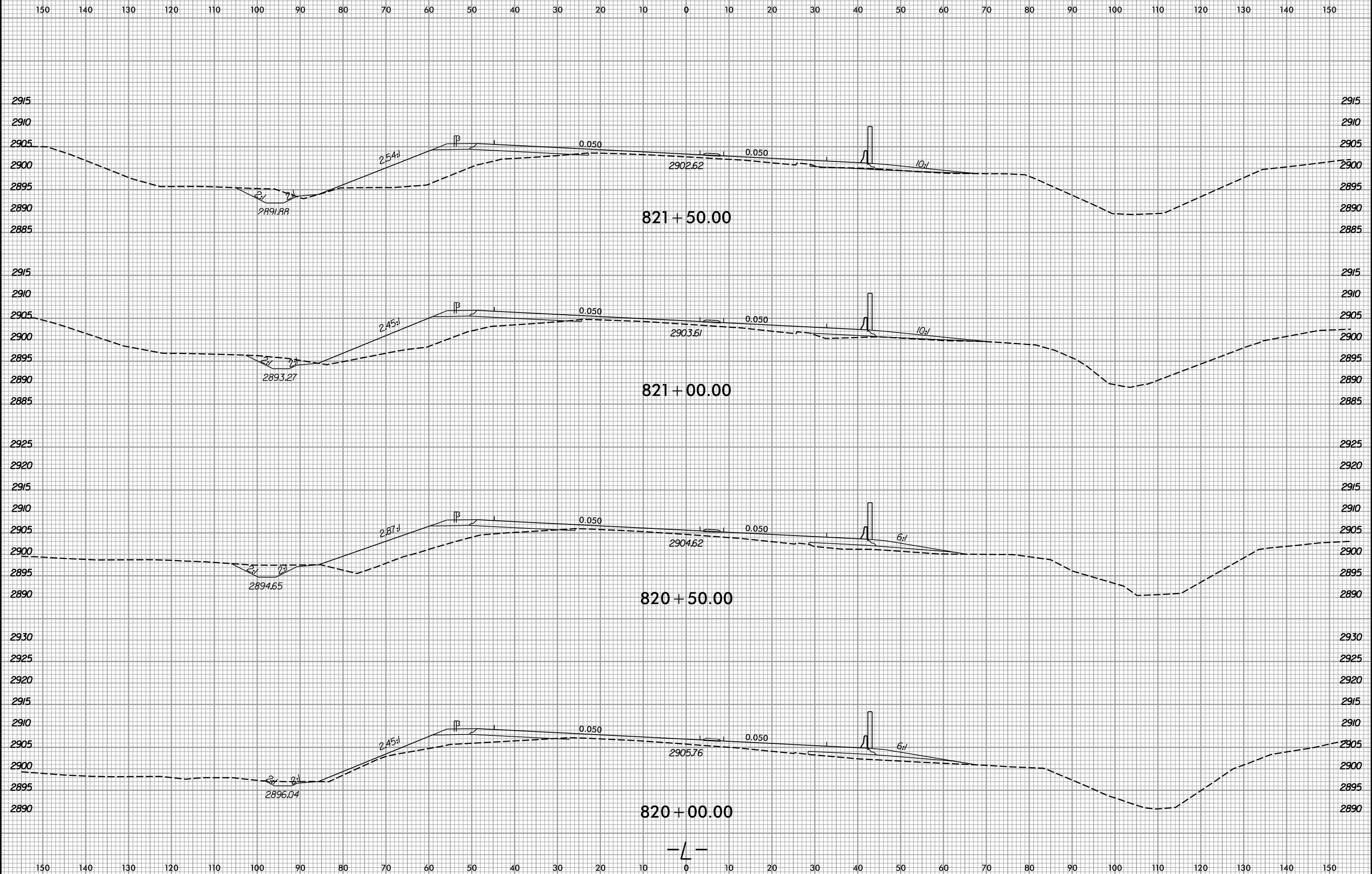

1/3/2020
R:\Roadway\XSC\AR-2915E_FDY_XPL_L.DGN
ge result

6/23/16



PROJ. REFERENCE NO.	SHEET NO.
R-2915E	X-128

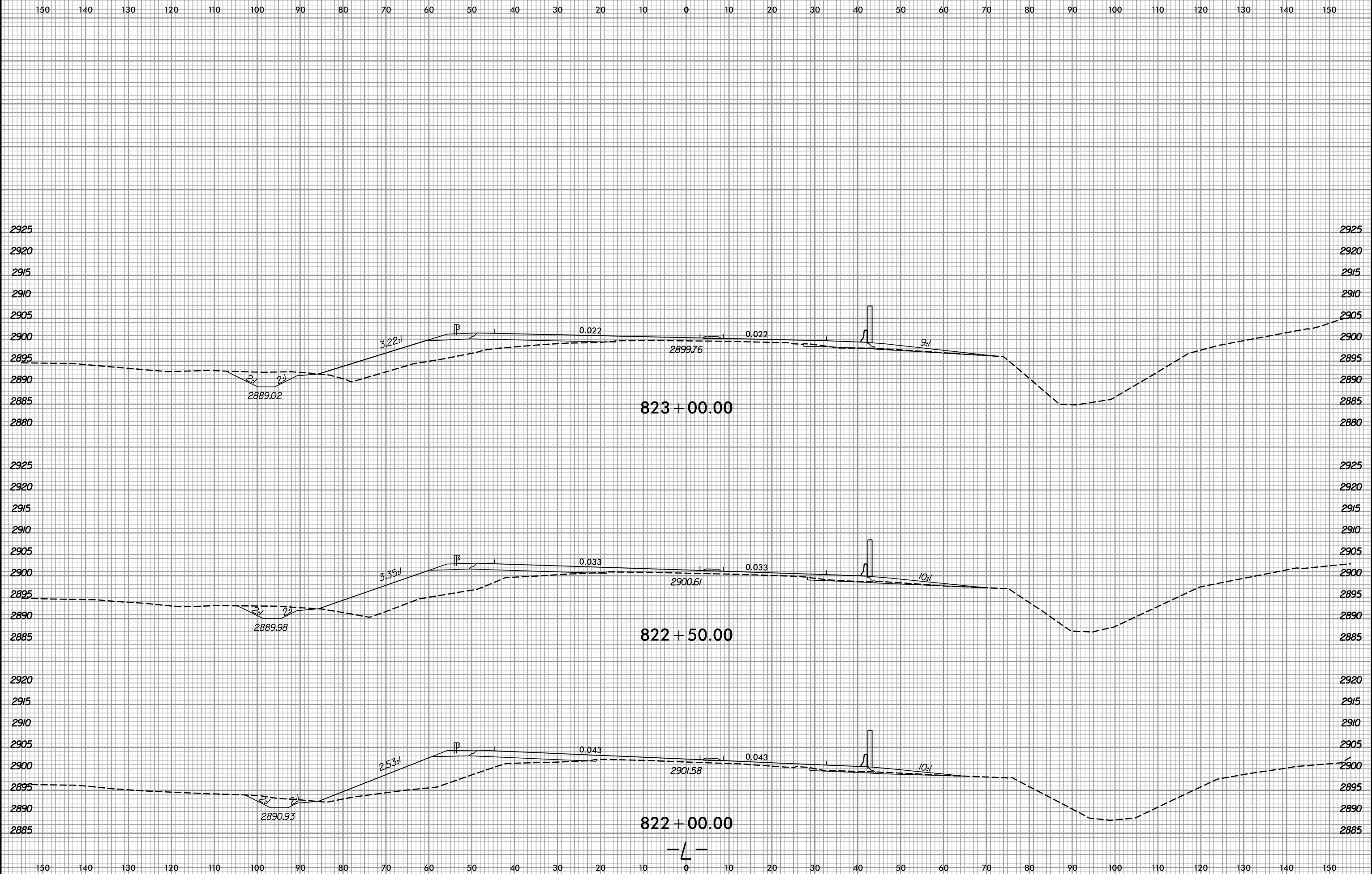

1/3/2020
R:\Roadway\XSC\AR-2915E\FDY_XPL_L.DGN

6/23/16



PROJ. REFERENCE NO.
R-2915E

SHEET NO.
X-129

150 140 130 120 110 100 90 80 70 60 50 40 30 20 10 0 10 20 30 40 50 60 70 80 90 100 110 120 130 140 150

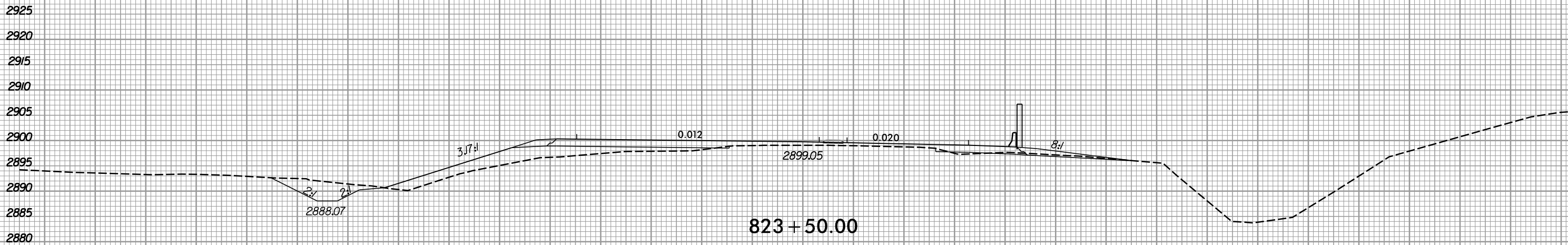
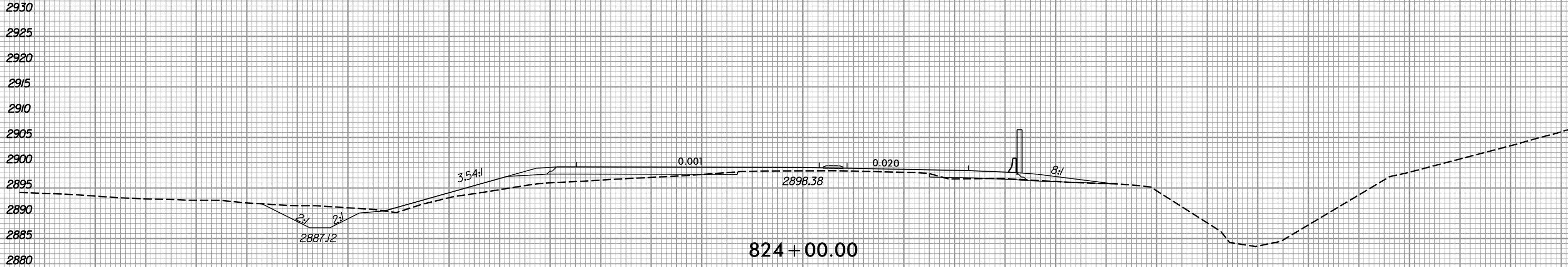
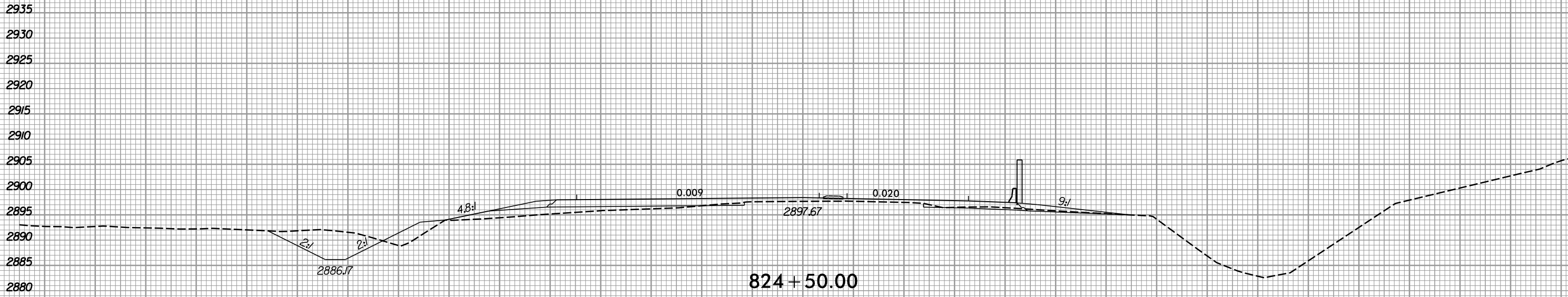

— L —

1/3/2020
R:\Roadway\XSC\AR-2915E\FDY_XPL_L.DGN
g:\result

6/23/16



PROJ. REFERENCE NO.	SHEET NO.
R-2915E	X-130

150 140 130 120 110 100 90 80 70 60 50 40 30 20 10 0 10 20 30 40 50 60 70 80 90 100 110 120 130 140 150

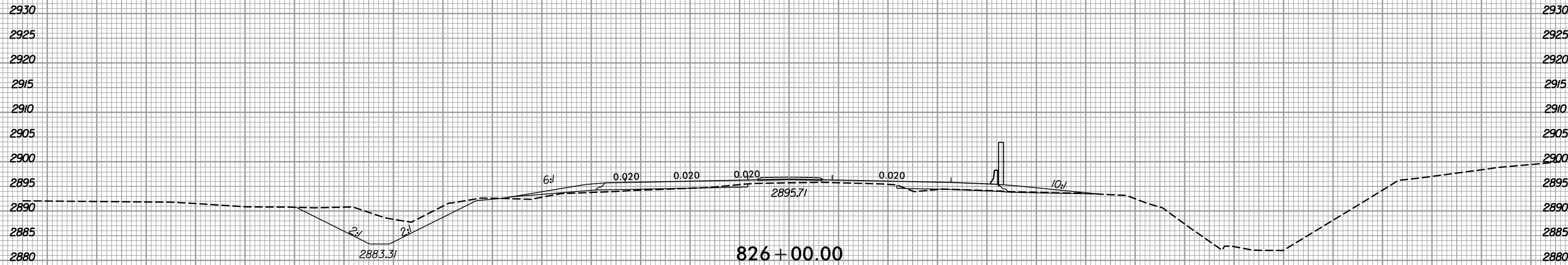

150 140 130 120 110 100 90 80 70 60 50 40 30 20 10 0 10 20 30 40 50 60 70 80 90 100 110 120 130 140 150

I:\3\2020\41\Foodway\XSCAR-2915E_RDY_XPL_L.DGN

6/23/16



PROJ. REFERENCE NO.	SHEET NO.
R-2915E	X-131

150 140 130 120 110 100 90 80 70 60 50 40 30 20 10 0 10 20 30 40 50 60 70 80 90 100 110 120 130 140 150

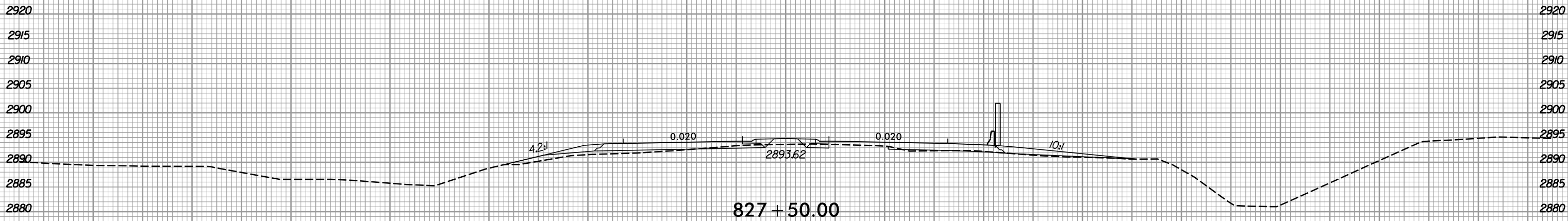

827 + 50.00

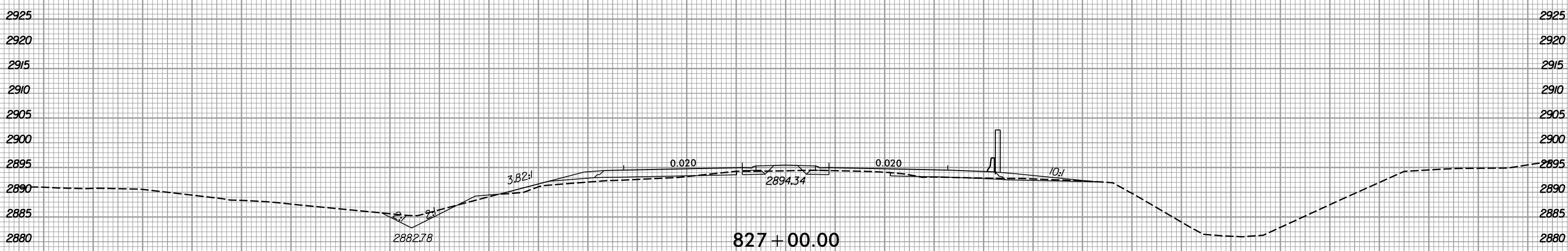

827 + 00.00

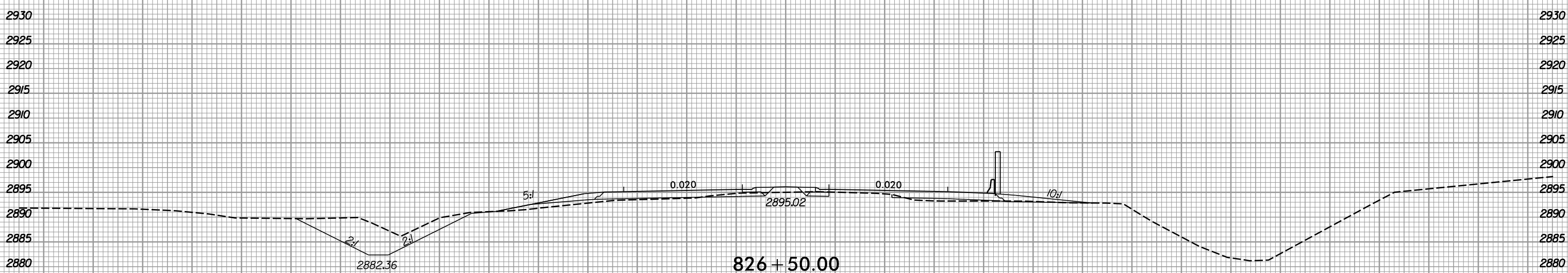

826 + 50.00

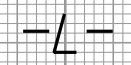

150 140 130 120 110 100 90 80 70 60 50 40 30 20 10 0 10 20 30 40 50 60 70 80 90 100 110 120 130 140 150

1/3/2020
R:\Roadway\XSC\AR-2915E\FDY_XPL_L.DGN
gault



150 140 130 120 110 100 90 80 70 60 50 40 30 20 10 0 10 20 30 40 50 60 70 80 90 100 110 120 130 140 150

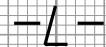
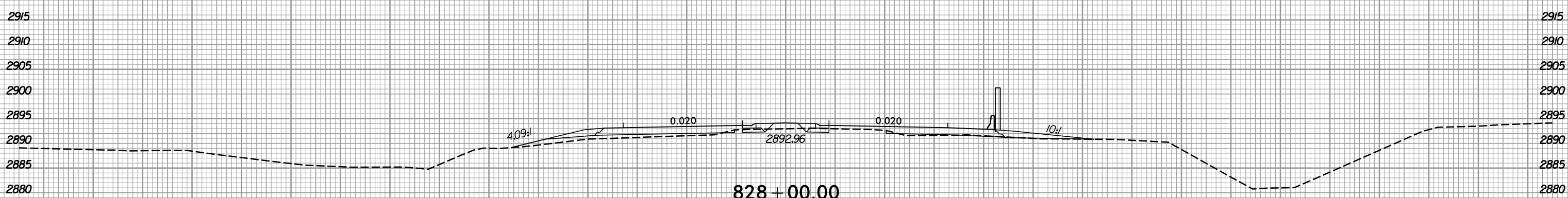
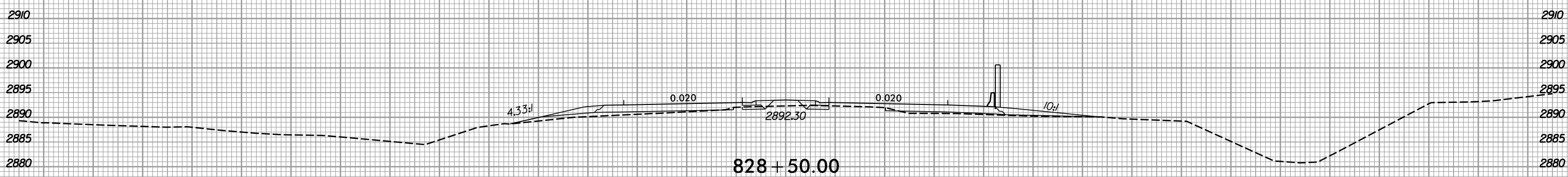
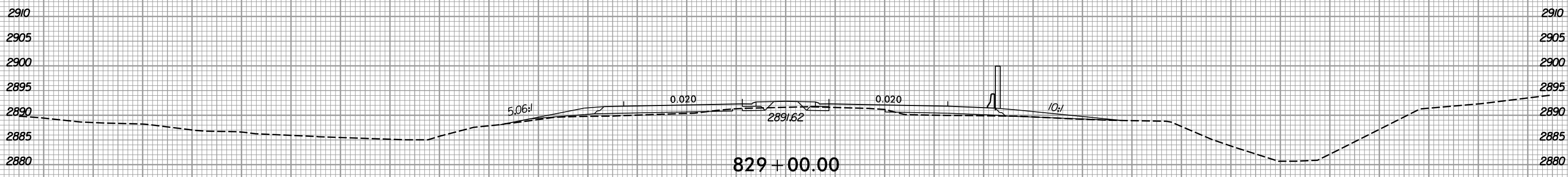
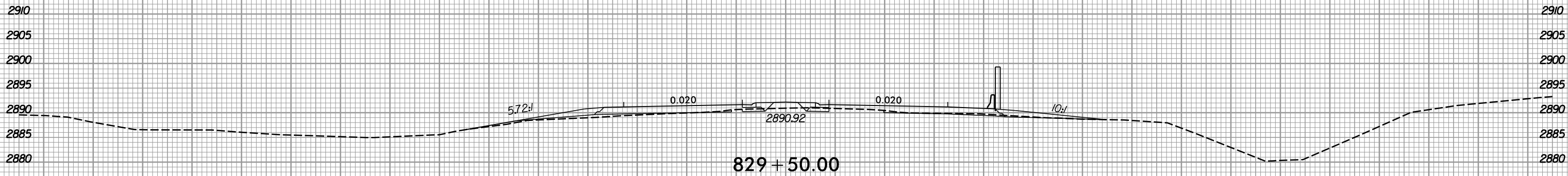

150 140 130 120 110 100 90 80 70 60 50 40 30 20 10 0 10 20 30 40 50 60 70 80 90 100 110 120 130 140 150

6/23/16



PROJ. REFERENCE NO.
R-2915E

SHEET NO.
X-133

150 140 130 120 110 100 90 80 70 60 50 40 30 20 10 0 10 20 30 40 50 60 70 80 90 100 110 120 130 140 150

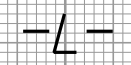
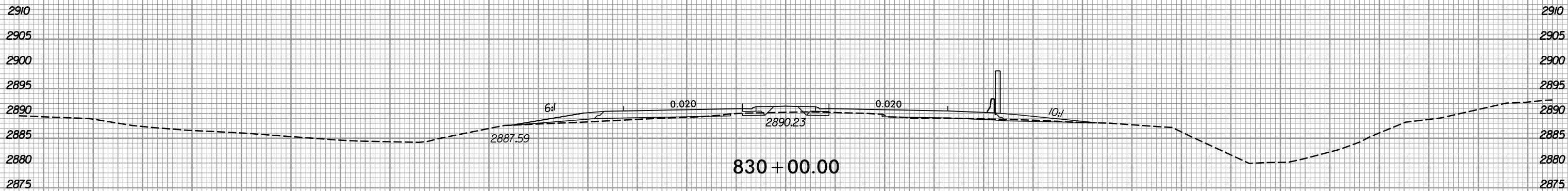
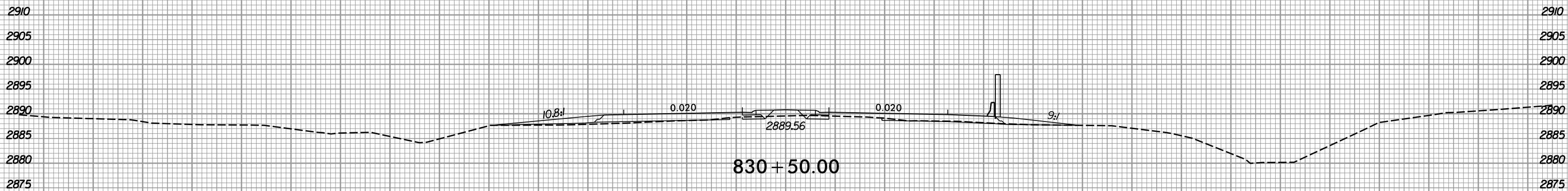
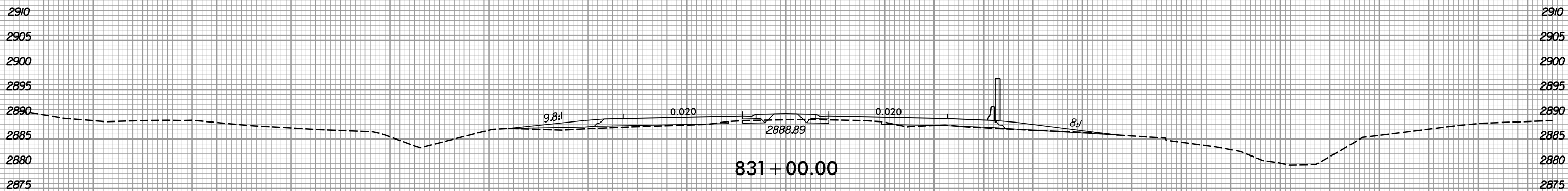
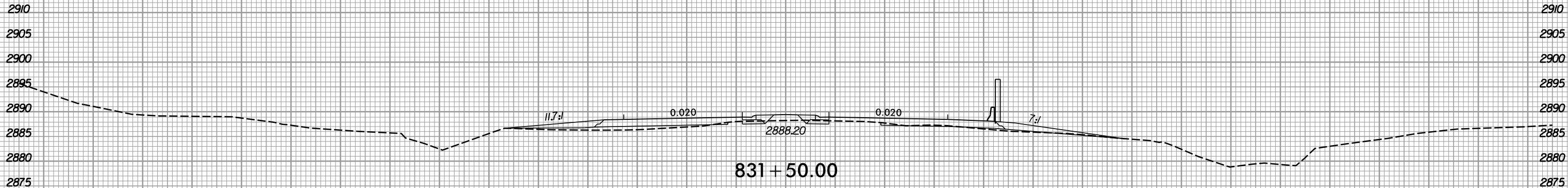

150 140 130 120 110 100 90 80 70 60 50 40 30 20 10 0 10 20 30 40 50 60 70 80 90 100 110 120 130 140 150

1/3/2020
R:\Roadway\XSC\AR-2915E_RDY_XPL_L.DGN
g:\result

6/23/16



PROJ. REFERENCE NO.
R-2915E

SHEET NO.
X-134

150 140 130 120 110 100 90 80 70 60 50 40 30 20 10 0 10 20 30 40 50 60 70 80 90 100 110 120 130 140 150

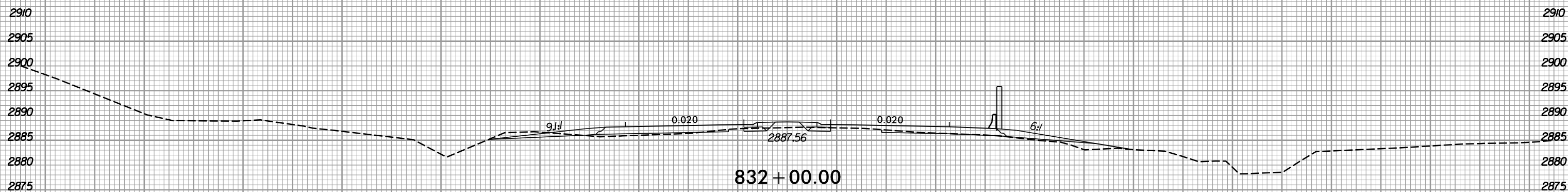
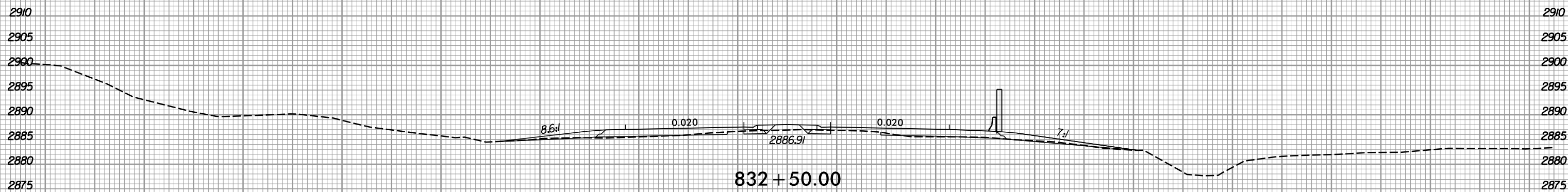
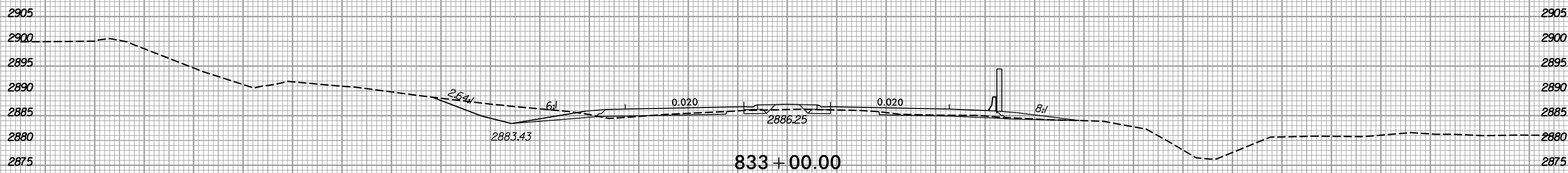
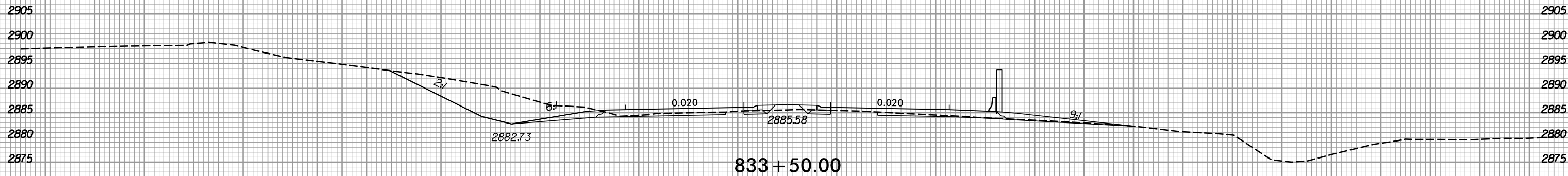

-L-

1/3/2020
R:\Roadway\XSC\AR-2915E_FDY_XPL_L.DGN
g:\result



150 140 130 120 110 100 90 80 70 60 50 40 30 20 10 0 10 20 30 40 50 60 70 80 90 100 110 120 130 140 150

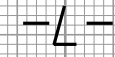
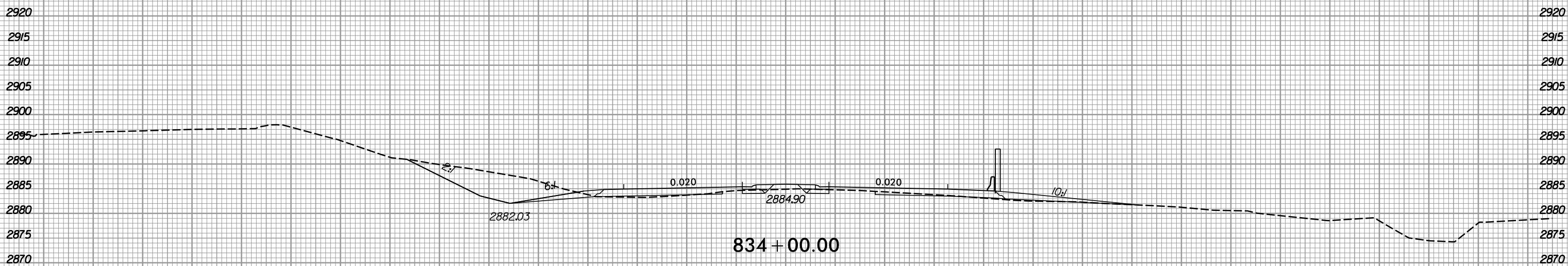
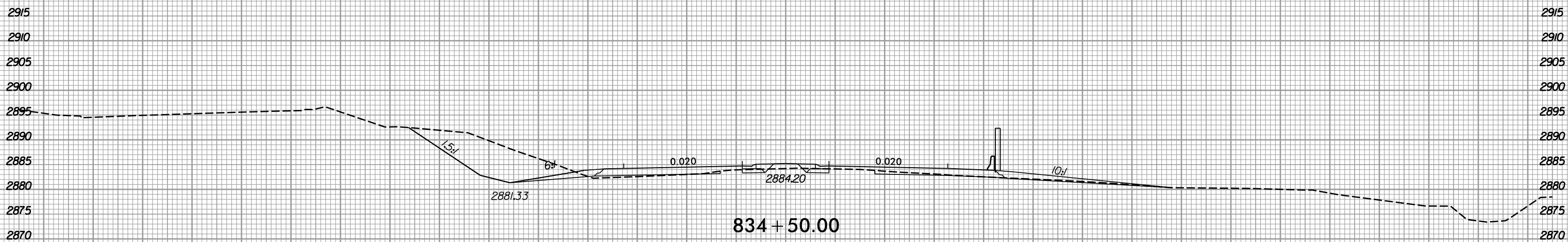
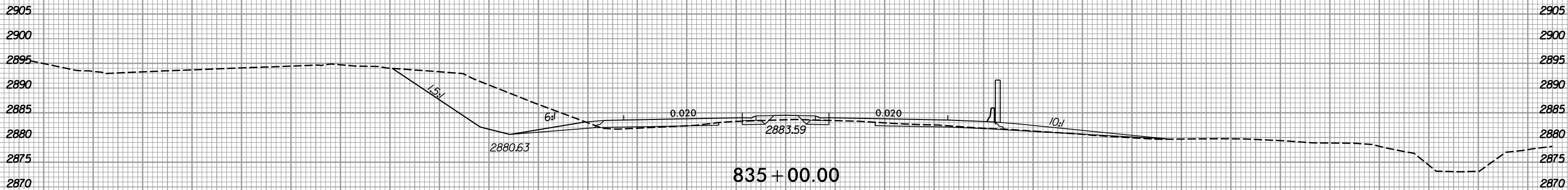

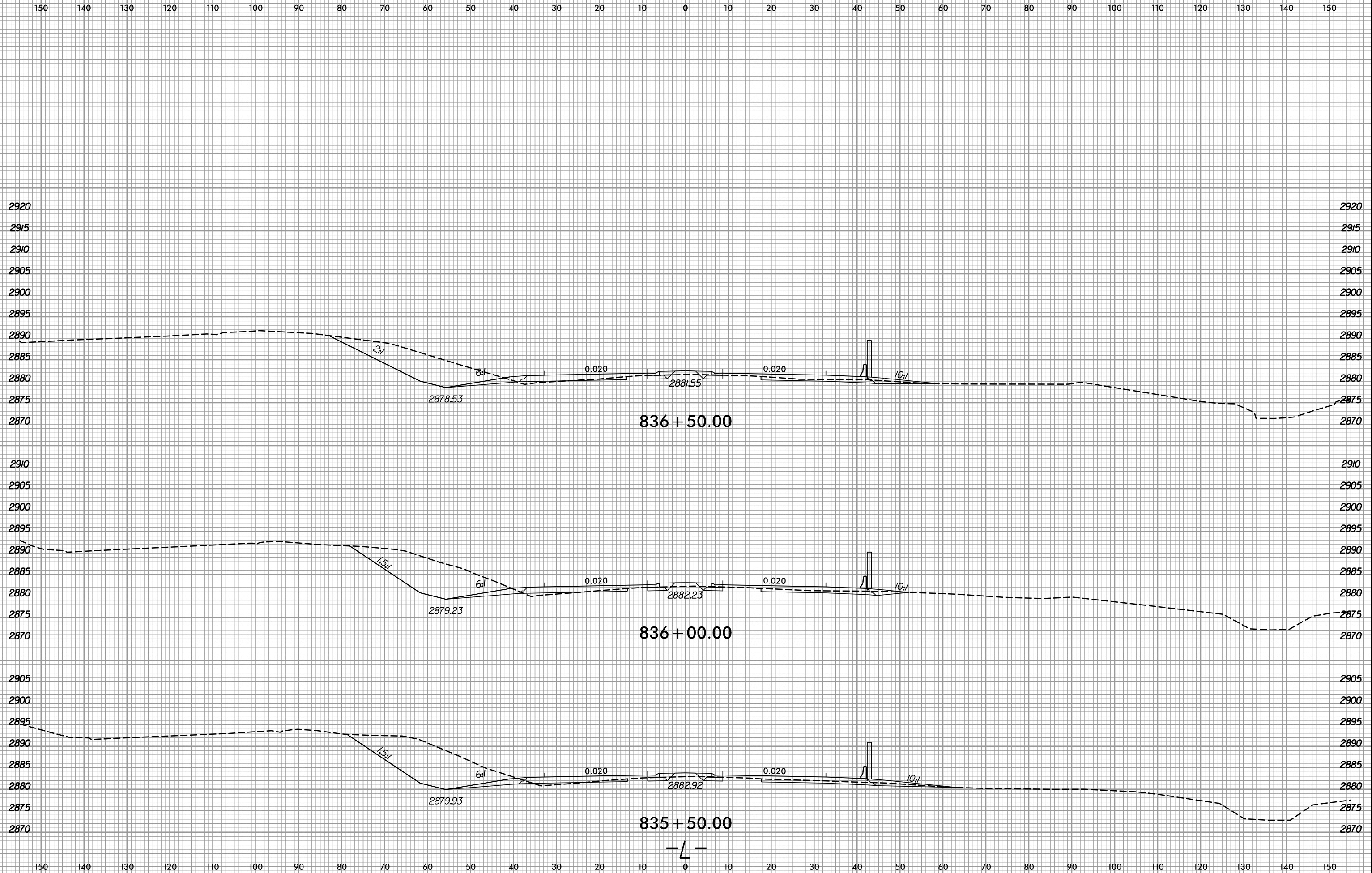

6/23/16



PROJ. REFERENCE NO.	SHEET NO.
R-2915E	X-137

150 140 130 120 110 100 90 80 70 60 50 40 30 20 10 0 10 20 30 40 50 60 70 80 90 100 110 120 130 140 150

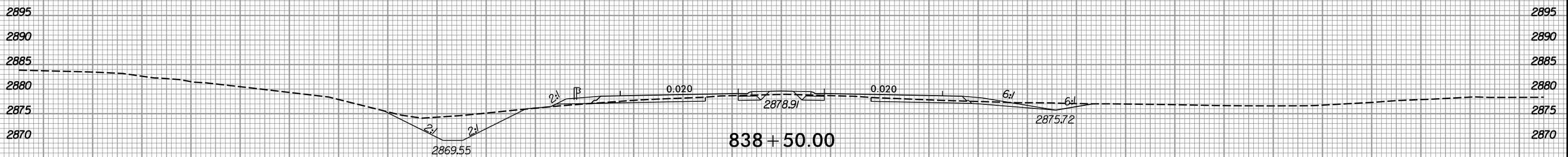

838 + 50.00

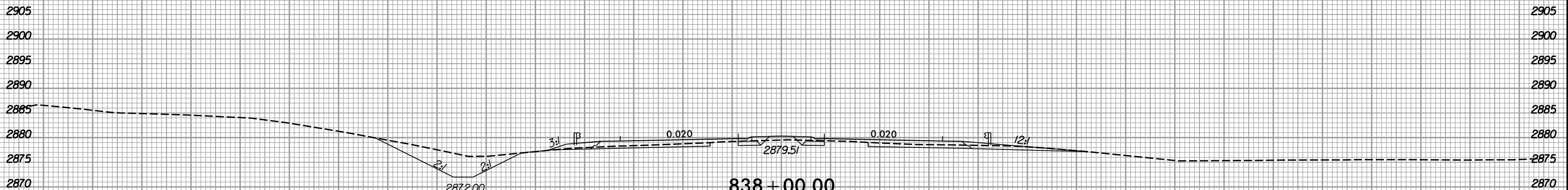

838 + 00.00

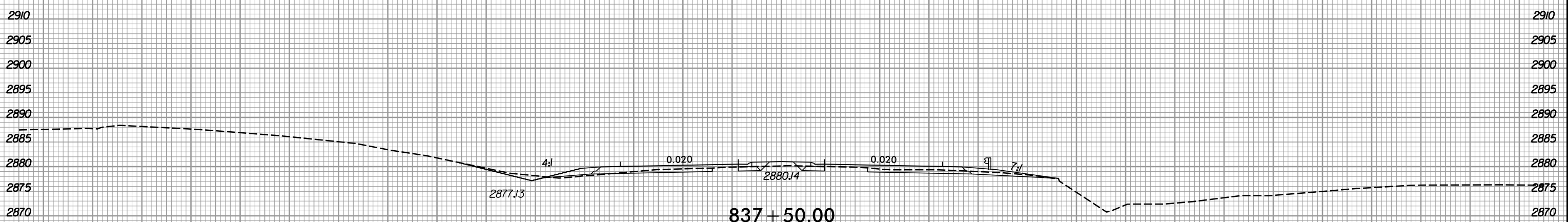

837 + 50.00

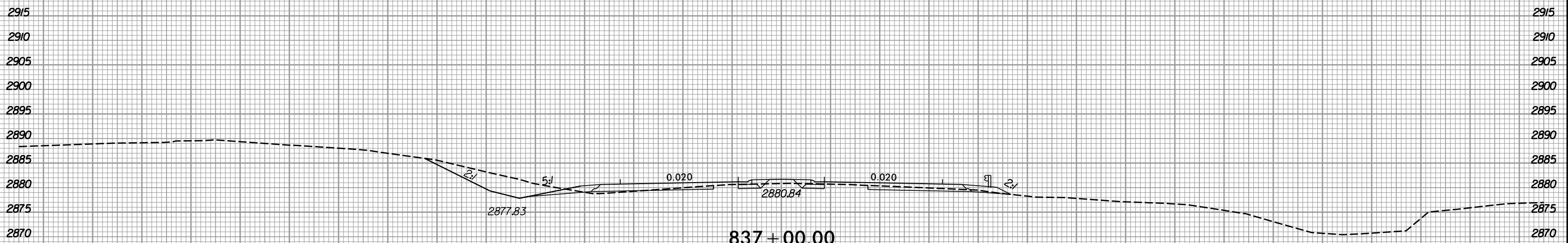

837 + 00.00

150 140 130 120 110 100 90 80 70 60 50 40 30 20 10 0 10 20 30 40 50 60 70 80 90 100 110 120 130 140 150

1/3/2020
R:\Roadway\XSC\AR-2915E\FDY_XPL_L.DGN
ge result

6/23/16



PROJ. REFERENCE NO.	SHEET NO.
R-2915E	X-138

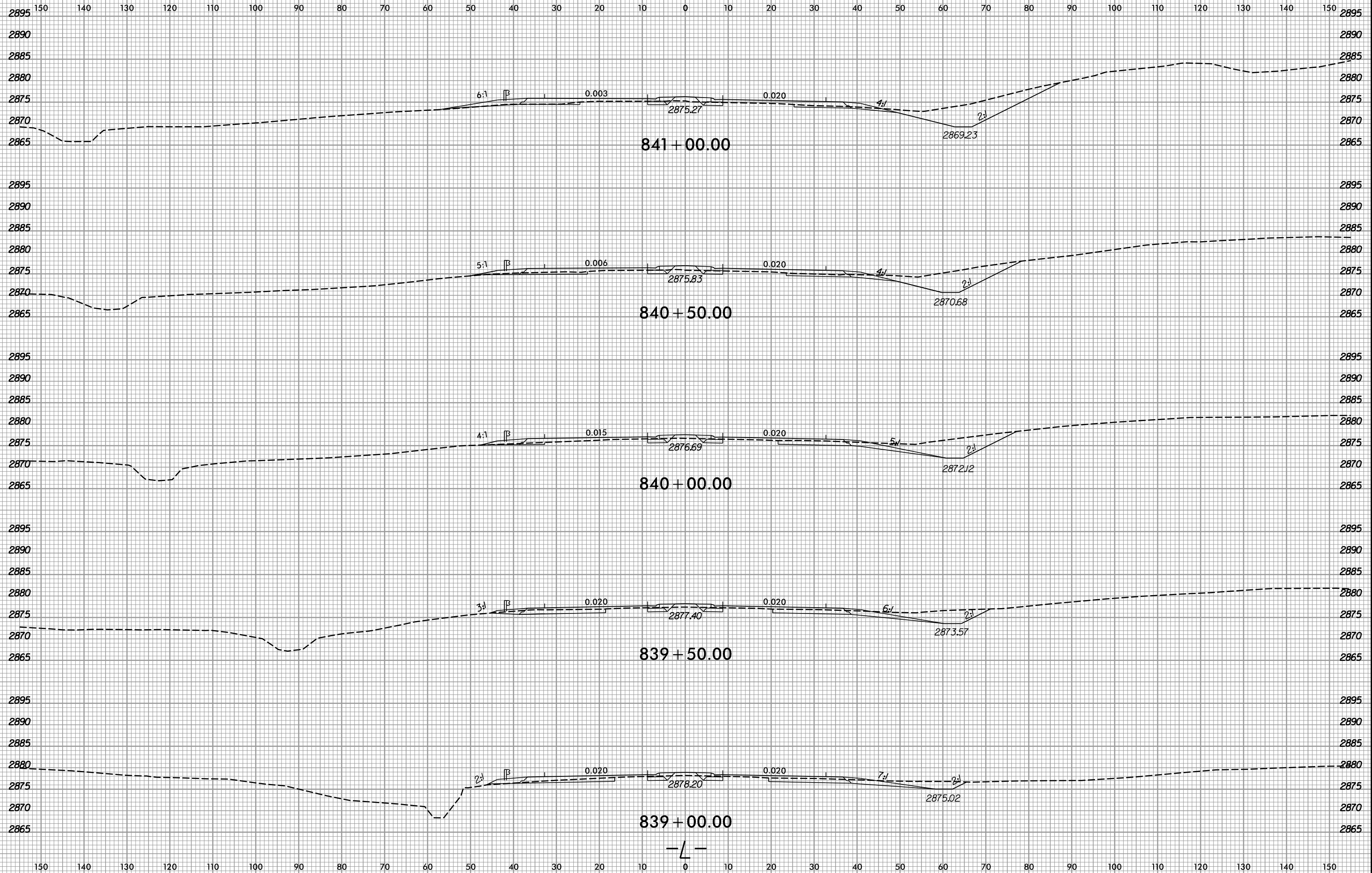

1/3/2020
R:\Roadway\XSC\AR-2915E_RDY_XPL_L.DGN
get result

6/23/16



PROJ. REFERENCE NO.
R-2915E

SHEET NO.
X-139

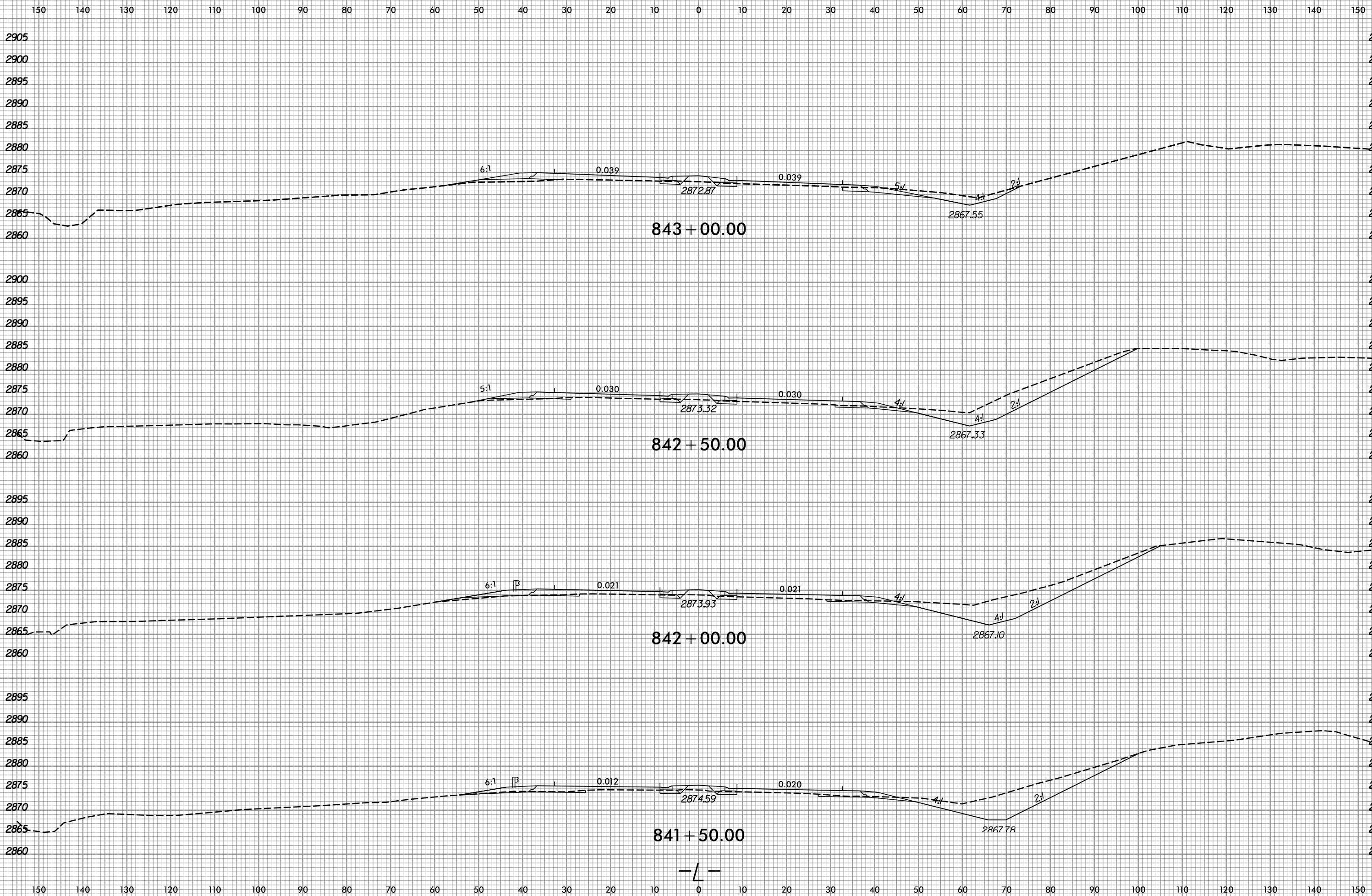

1/3/2020
R:\Roadway\XSC\AR-2915E_RDY_XPL_L.DGN
ge result

6/23/16



PROJ. REFERENCE NO.	SHEET NO.
R-2915E	X-140

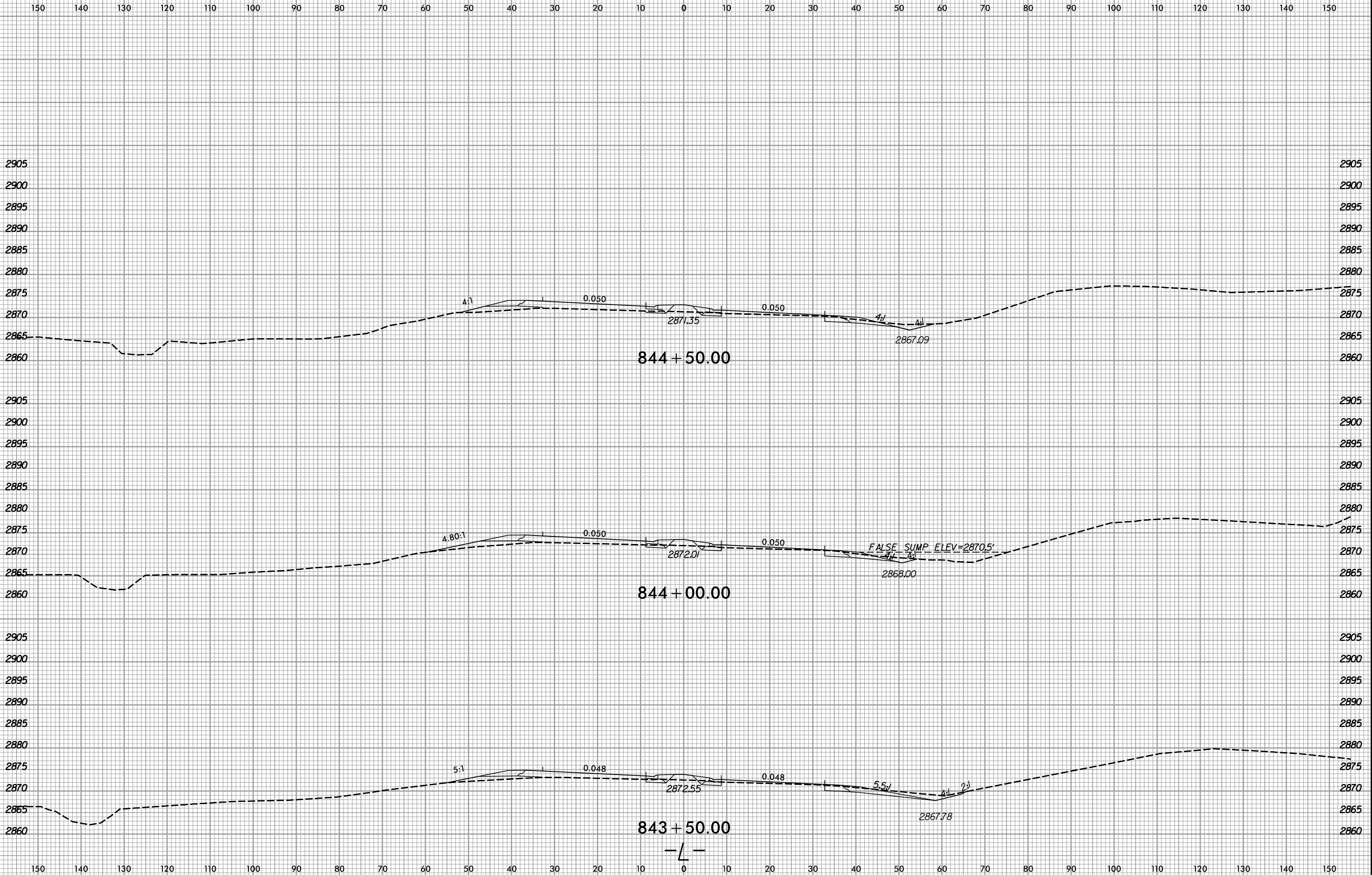

1/3/2020
R:\Roadway\XSC\AR-2915E\FDY_XPL_L.DGN
geofault

6/23/16



PROJ. REFERENCE NO.
R-2915E

SHEET NO.
X-141

150 140 130 120 110 100 90 80 70 60 50 40 30 20 10 0 10 20 30 40 50 60 70 80 90 100 110 120 130 140 150

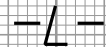
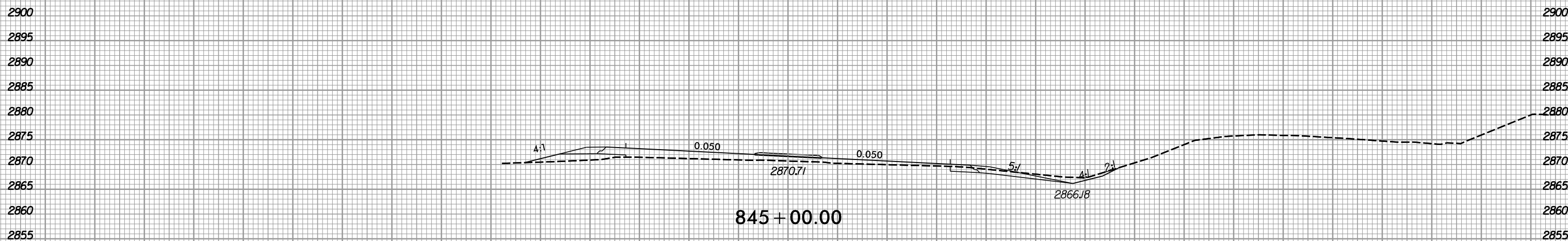
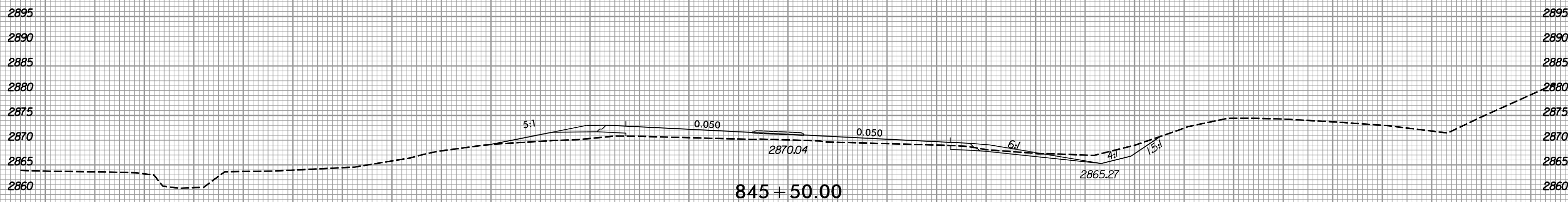
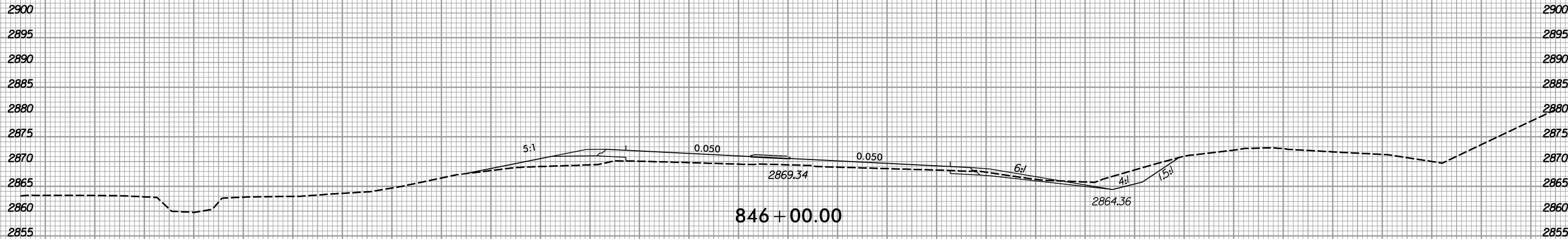

150 140 130 120 110 100 90 80 70 60 50 40 30 20 10 0 10 20 30 40 50 60 70 80 90 100 110 120 130 140 150

1/3/2020
R:\Roadway\XSC\AR-2915E\FDY_XPL_L.DGN
Default

6/23/16



PROJ. REFERENCE NO.	SHEET NO.
R-2915E	X-142

150 140 130 120 110 100 90 80 70 60 50 40 30 20 10 0 10 20 30 40 50 60 70 80 90 100 110 120 130 140 150

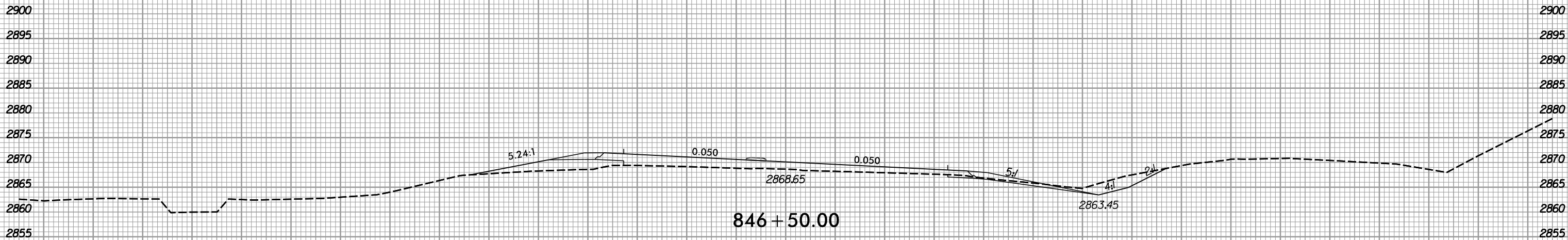
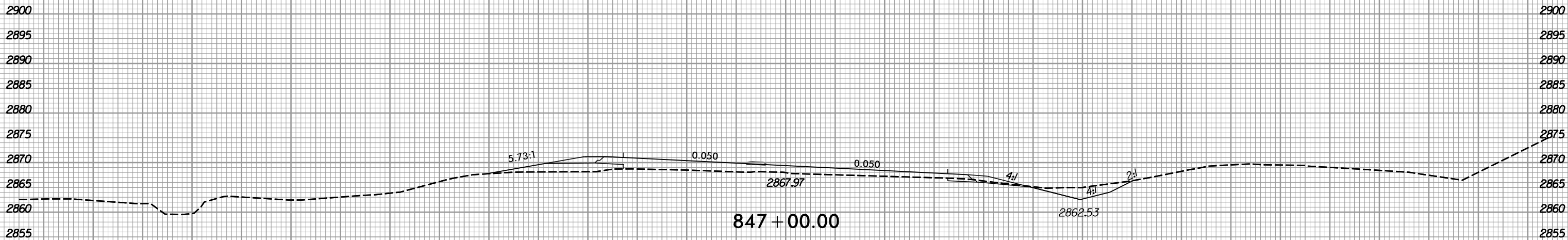
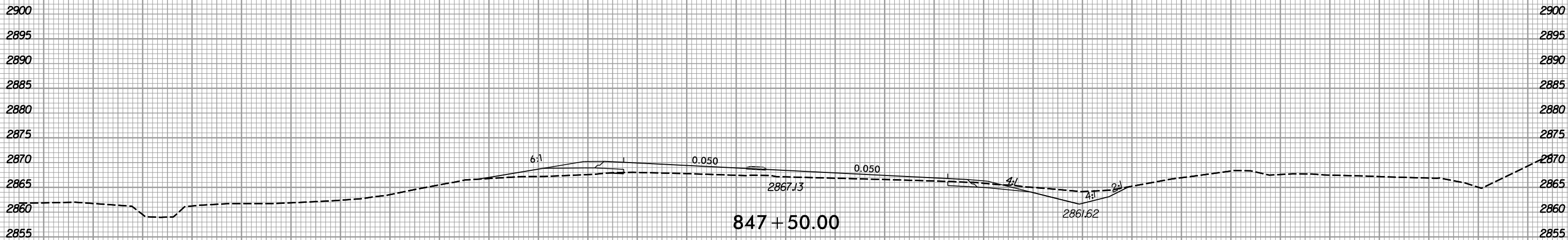

150 140 130 120 110 100 90 80 70 60 50 40 30 20 10 0 10 20 30 40 50 60 70 80 90 100 110 120 130 140 150

1/3/2020
R:\Roadway\XSC\AR-2915E_FDY_XPL_L.DGN
geofault

6/23/16



PROJ. REFERENCE NO.
R-2915E

SHEET NO.
X-143

150 140 130 120 110 100 90 80 70 60 50 40 30 20 10 0 10 20 30 40 50 60 70 80 90 100 110 120 130 140 150

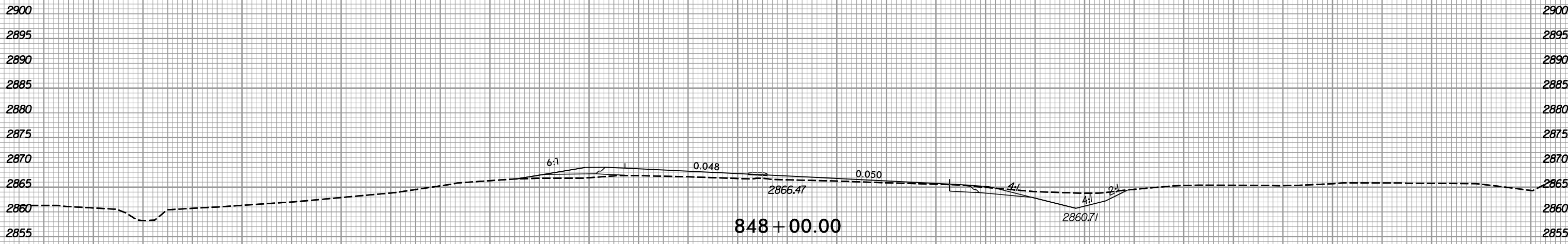
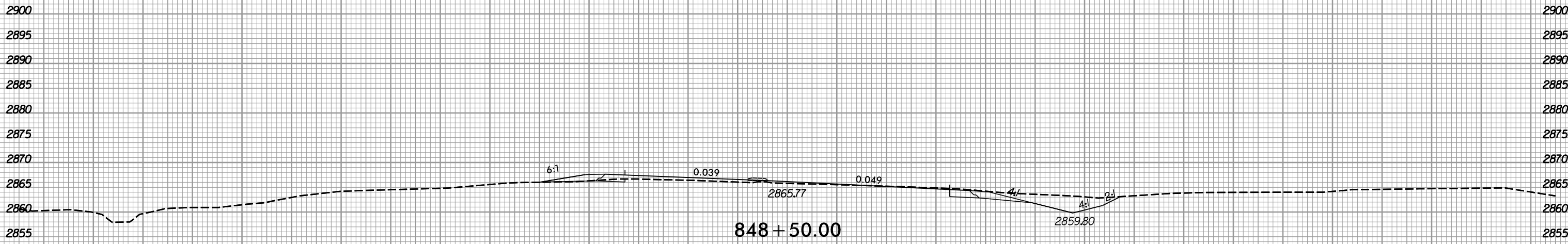
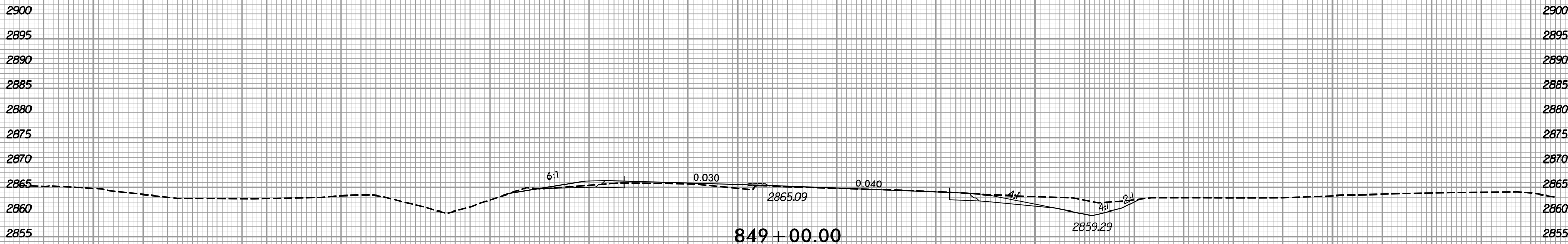

— L —

1/3/2020
R:\Roadway\XSC\AR-2915E\FDY_XPL_L.DGN
geofault

6/23/16



PROJ. REFERENCE NO.	SHEET NO.
R-2915E	X-144

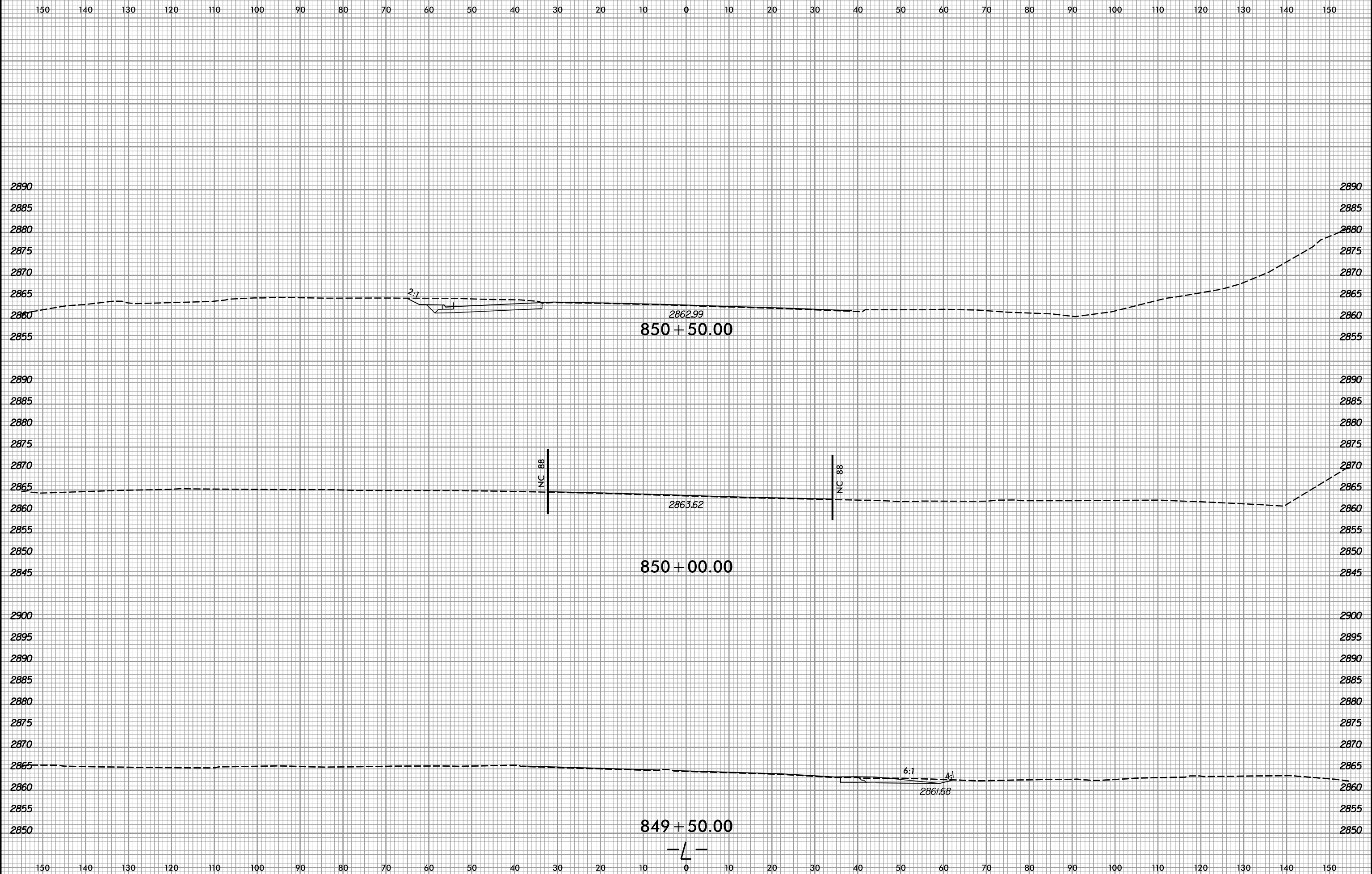

1/3/2020
R:\Roadway\XSC\AR-2915E\FDY_XPL_L.DGN
getault

6/23/16



PROJ. REFERENCE NO.
R-2915E

SHEET NO.
X-145

150 140 130 120 110 100 90 80 70 60 50 40 30 20 10 0 10 20 30 40 50 60 70 80 90 100 110 120 130 140 150

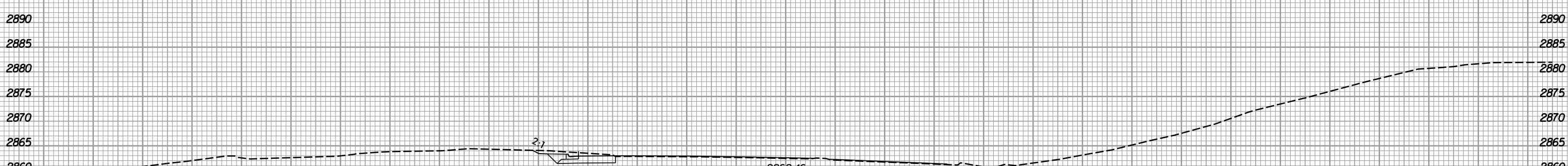
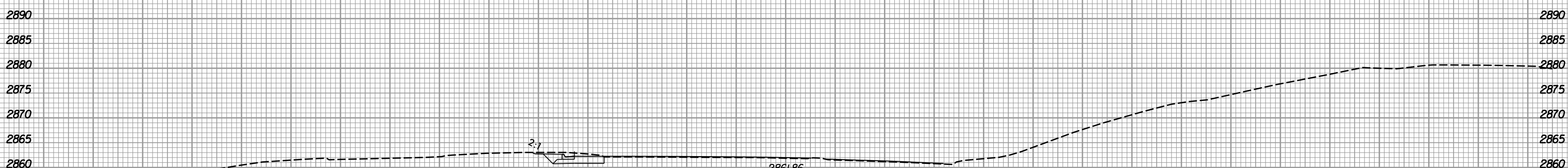
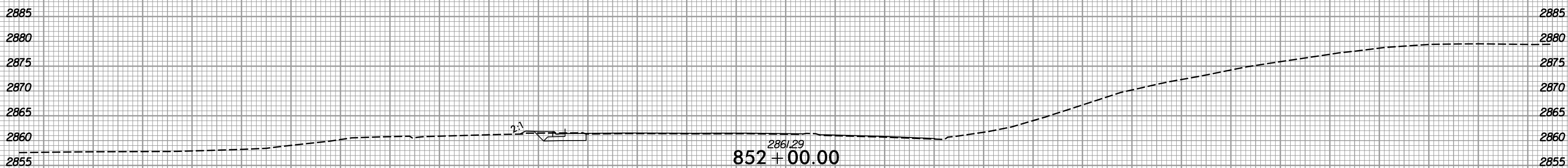
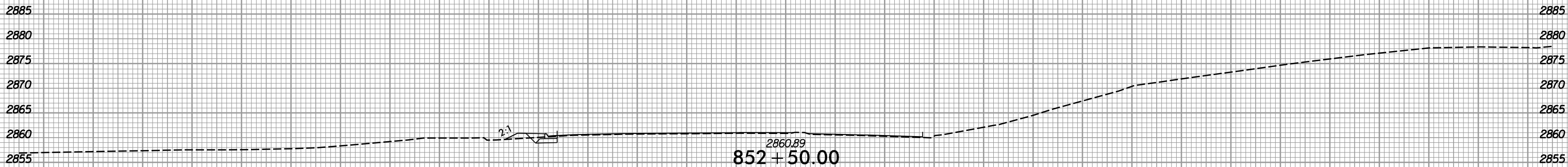

150 140 130 120 110 100 90 80 70 60 50 40 30 20 10 0 10 20 30 40 50 60 70 80 90 100 110 120 130 140 150

1/3/2020
R:\Roadway\XSC\AR-2915E\FDY_XPL_L.DGN
g:\result



150 140 130 120 110 100 90 80 70 60 50 40 30 20 10 0 10 20 30 40 50 60 70 80 90 100 110 120 130 140 150

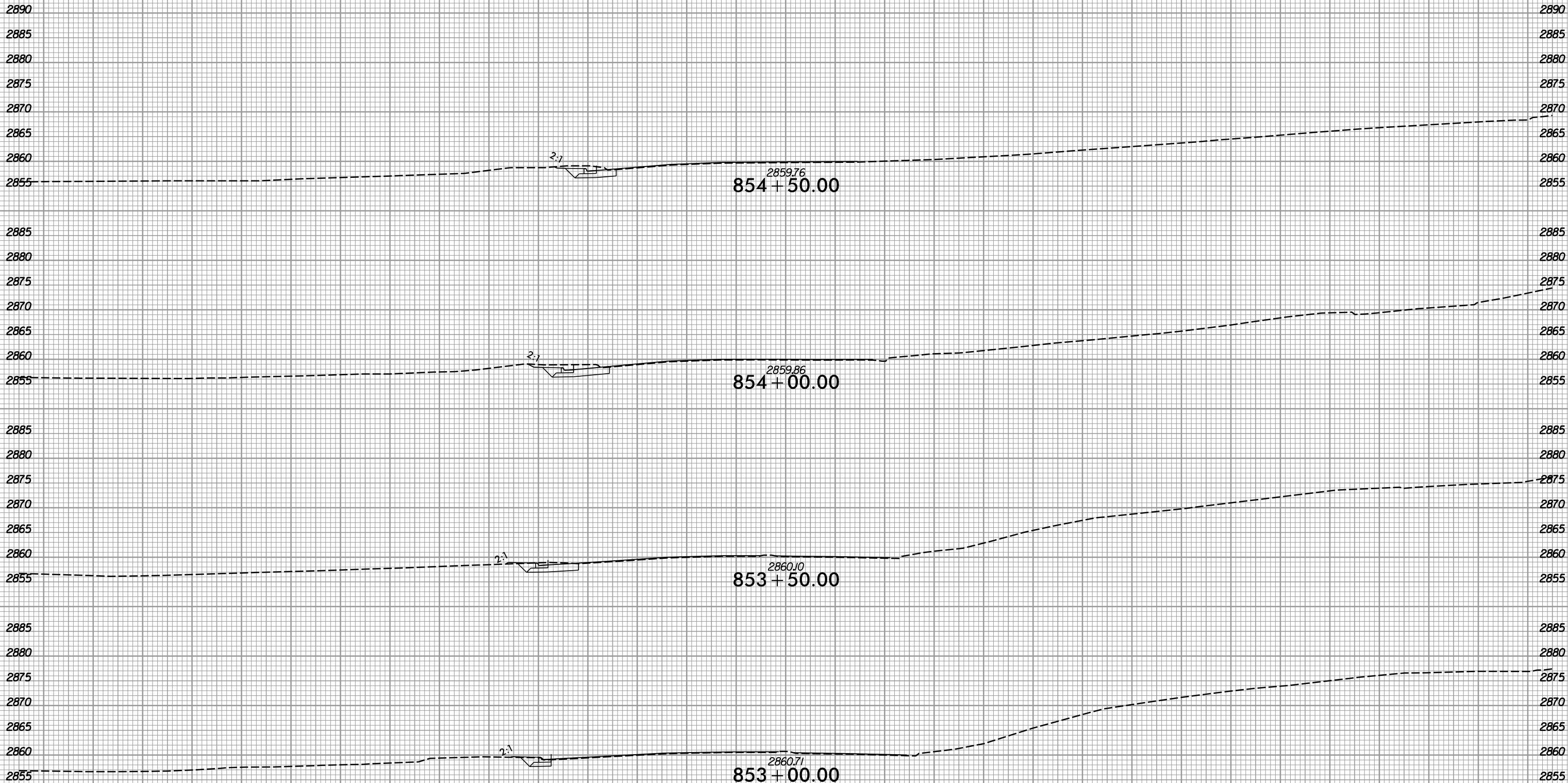

-L-

150 140 130 120 110 100 90 80 70 60 50 40 30 20 10 0 10 20 30 40 50 60 70 80 90 100 110 120 130 140 150

6/23/16



PROJ. REFERENCE NO.	SHEET NO.
R-2915E	X-147

150 140 130 120 110 100 90 80 70 60 50 40 30 20 10 0 10 20 30 40 50 60 70 80 90 100 110 120 130 140 150

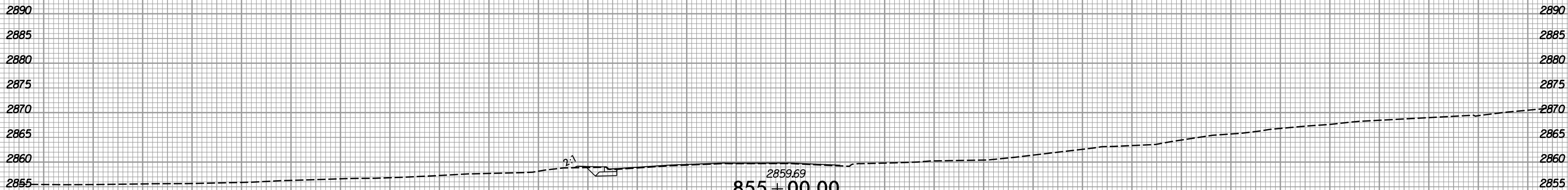

150 140 130 120 110 100 90 80 70 60 50 40 30 20 10 0 10 20 30 40 50 60 70 80 90 100 110 120 130 140 150

1/3/2020
R:\Roadway\XSC\AR-2915E\FDY_XPL_L.DGN
geofault



150 140 130 120 110 100 90 80 70 60 50 40 30 20 10 0 10 20 30 40 50 60 70 80 90 100 110 120 130 140 150

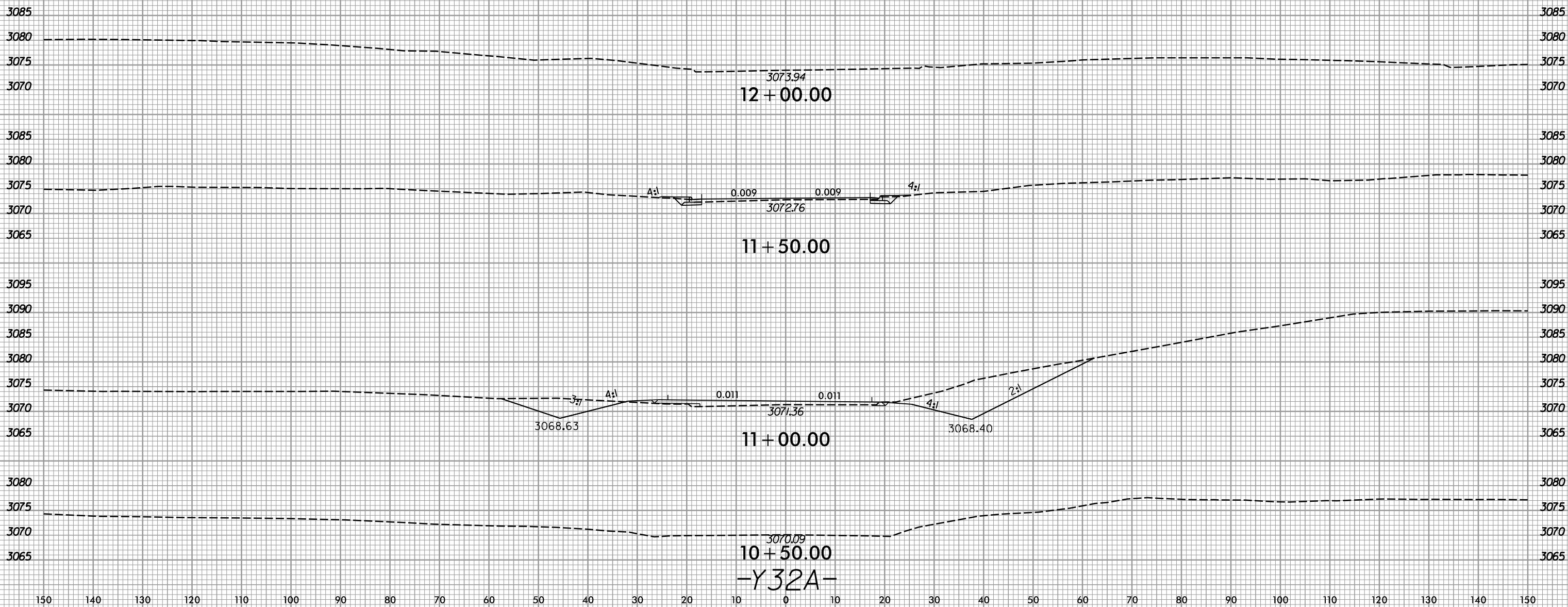

150 140 130 120 110 100 90 80 70 60 50 40 30 20 10 0 10 20 30 40 50 60 70 80 90 100 110 120 130 140 150

6/23/16



PROJ. REFERENCE NO.
R-2915E

SHEET NO.
X-149

150 140 130 120 110 100 90 80 70 60 50 40 30 20 10 0 10 20 30 40 50 60 70 80 90 100 110 120 130 140 150

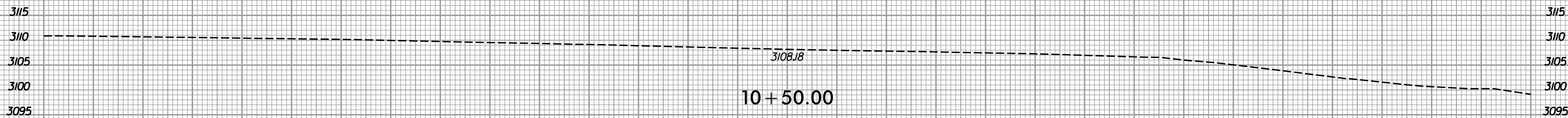
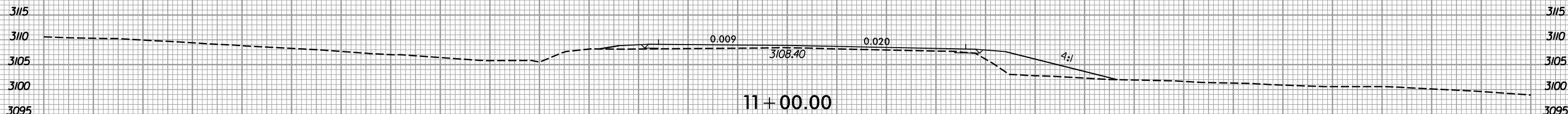
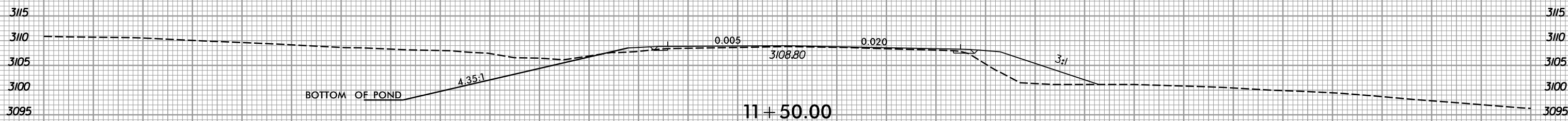
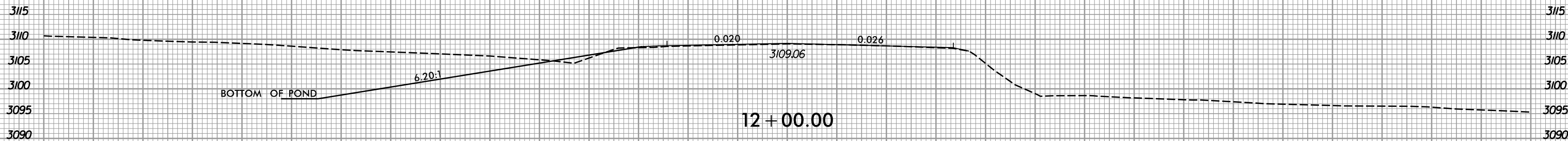

-Y33-

1/3/2020
R:\Roadway\XSC\AR-2915E\FDY_XPL_Y33.DGN
grrault

6/23/16



PROJ. REFERENCE NO.	SHEET NO.
R-2915E	X-150

150 140 130 120 110 100 90 80 70 60 50 40 30 20 10 0 10 20 30 40 50 60 70 80 90 100 110 120 130 140 150

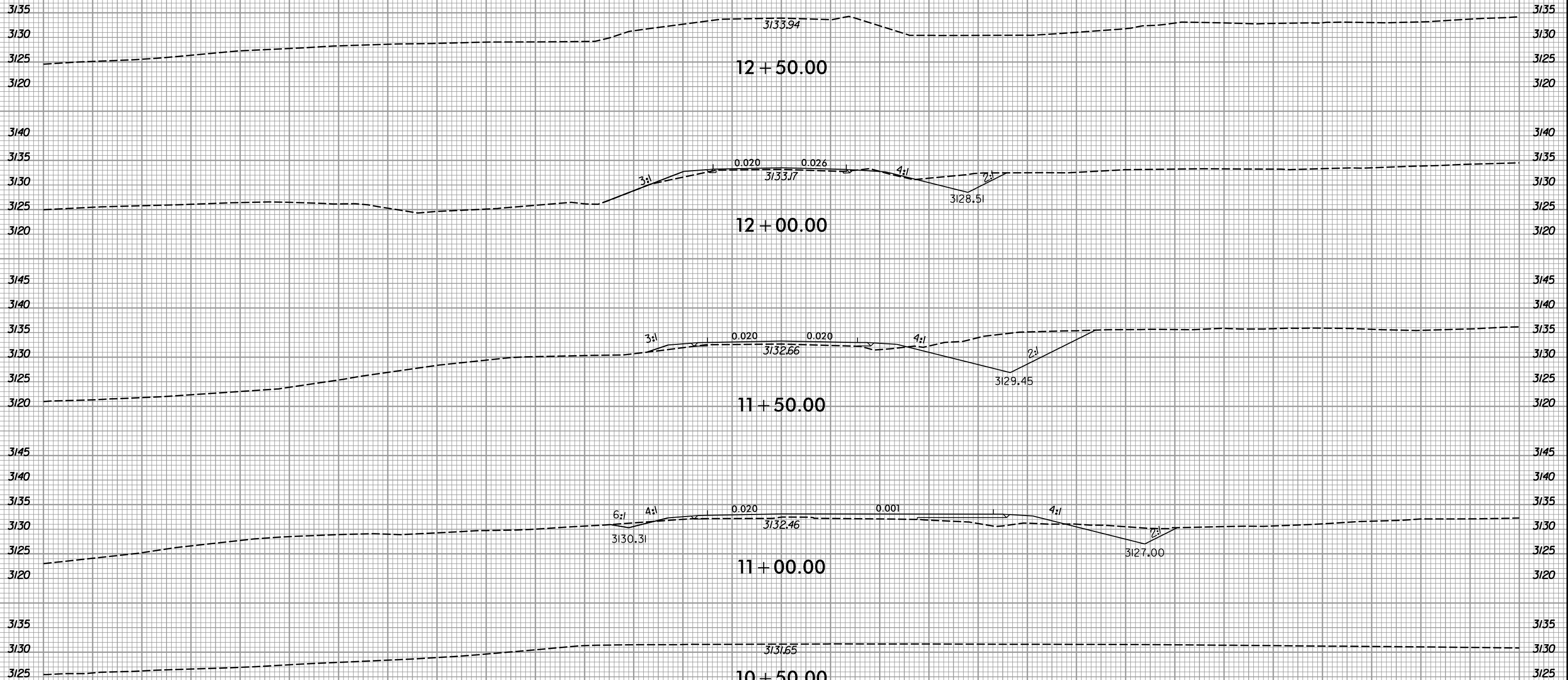

-Y34-

1/3/2020
 R:\Roadway\XSC\AR-2915E-FDY_XPL_Y34.DGN
 g:\gault



150 140 130 120 110 100 90 80 70 60 50 40 30 20 10 0 10 20 30 40 50 60 70 80 90 100 110 120 130 140 150

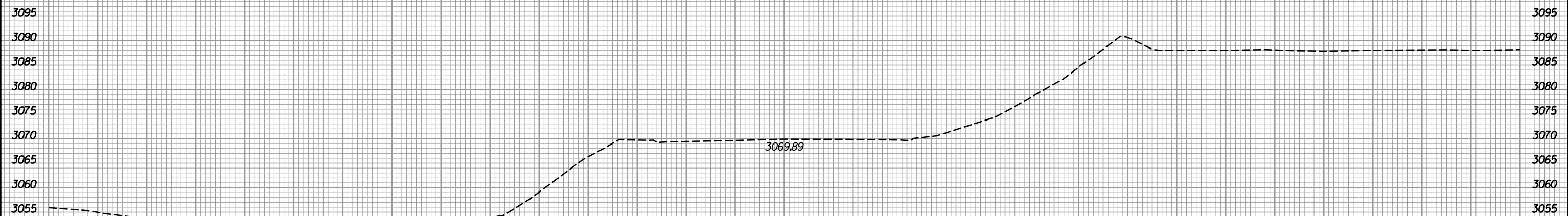
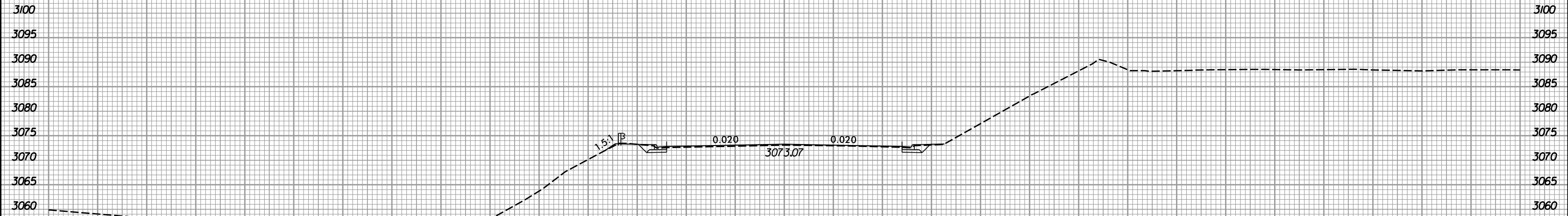
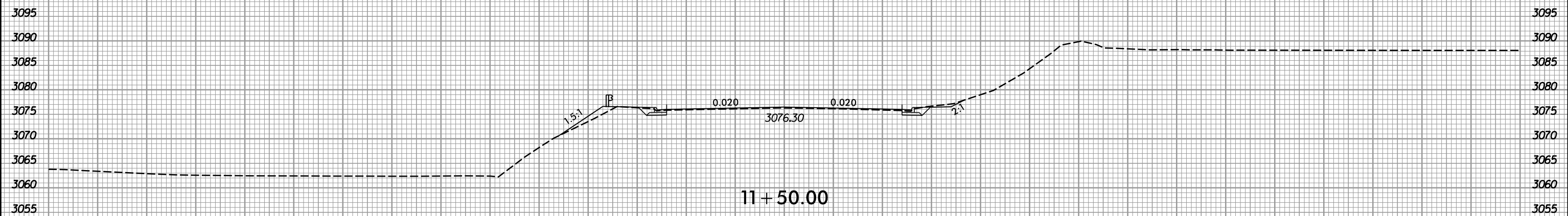

150 140 130 120 110 100 90 80 70 60 50 40 30 20 10 0 10 20 30 40 50 60 70 80 90 100 110 120 130 140 150

-Y35-



150 140 130 120 110 100 90 80 70 60 50 40 30 20 10 0 10 20 30 40 50 60 70 80 90 100 110 120 130 140 150

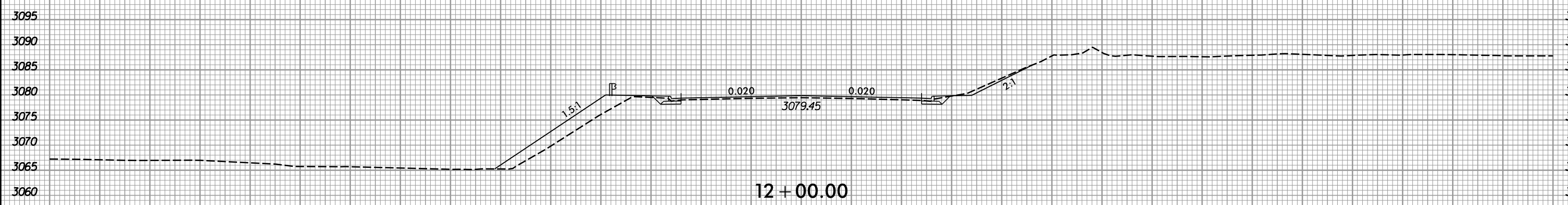
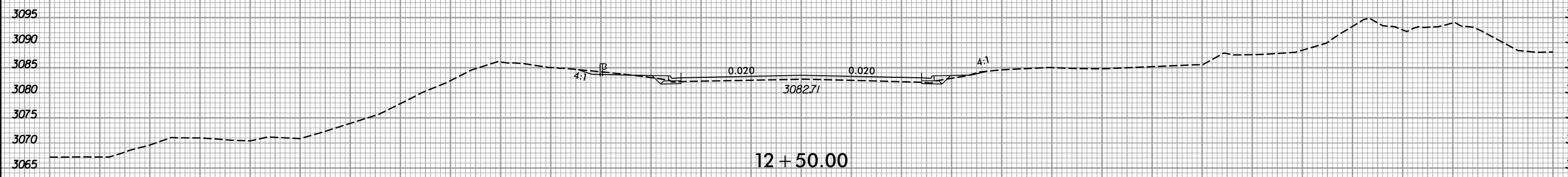
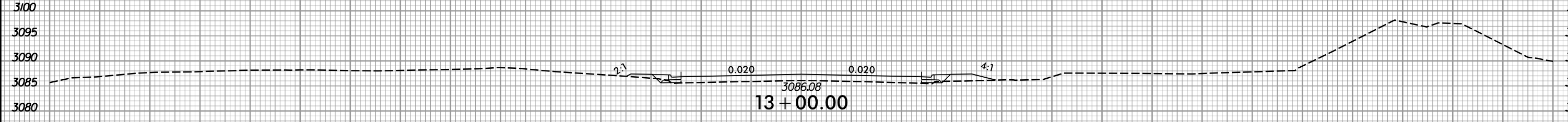
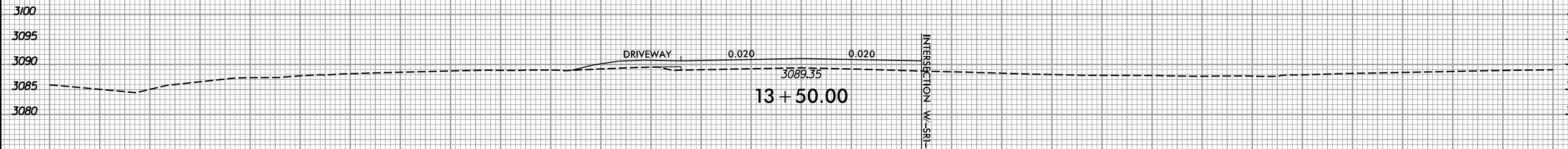
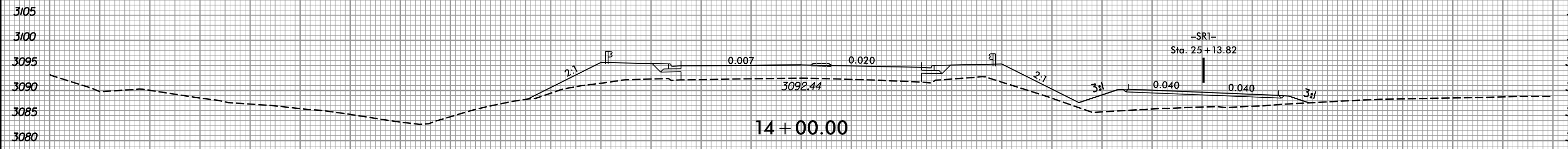

-Y35-

150 140 130 120 110 100 90 80 70 60 50 40 30 20 10 0 10 20 30 40 50 60 70 80 90 100 110 120 130 140 150

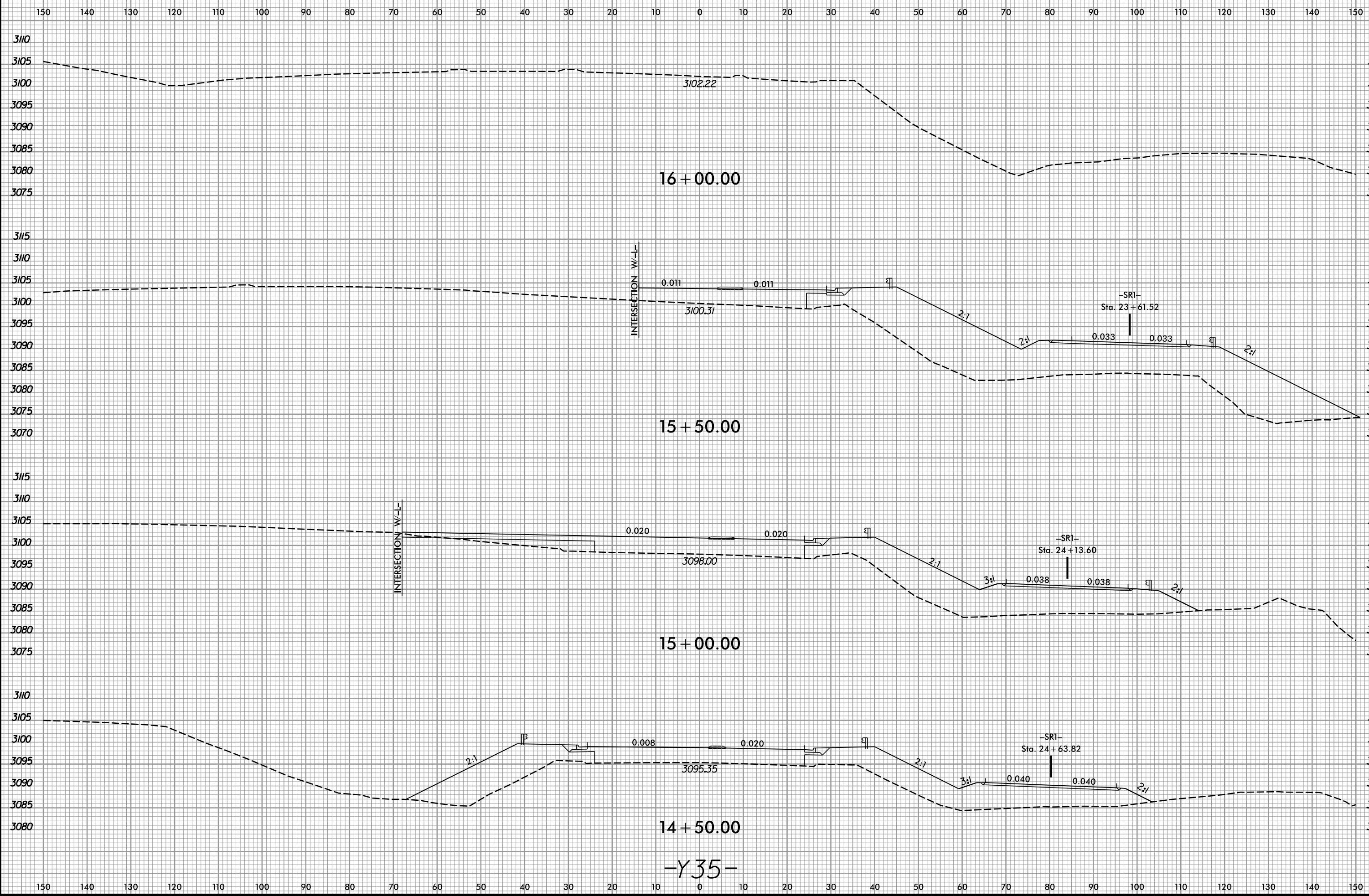

-Y35-



150 140 130 120 110 100 90 80 70 60 50 40 30 20 10 0 10 20 30 40 50 60 70 80 90 100 110 120 130 140 150

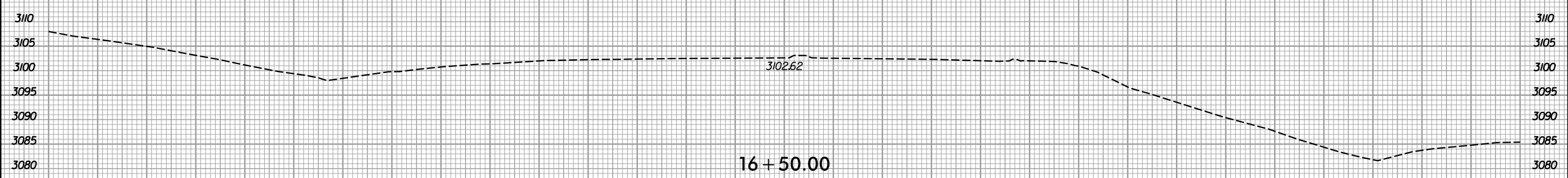
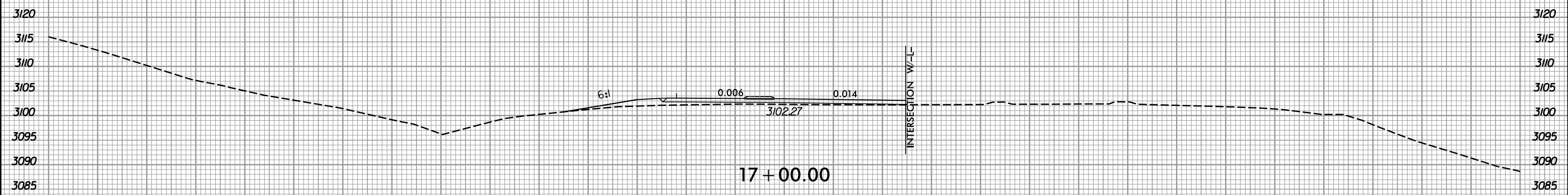
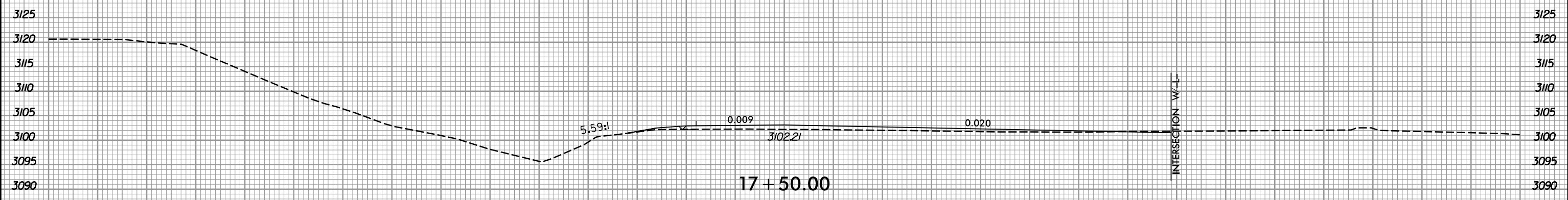
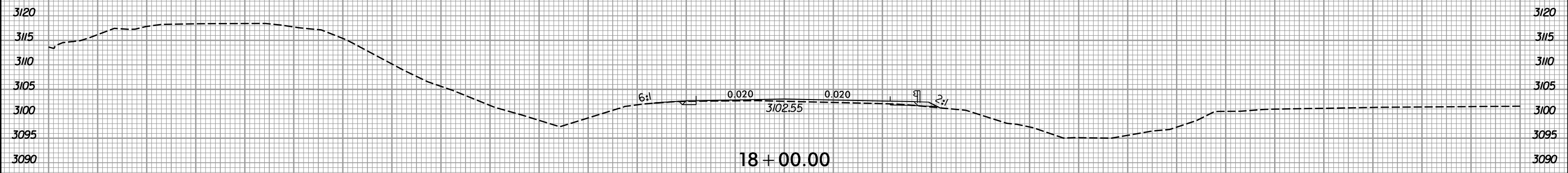

-Y35-



150 140 130 120 110 100 90 80 70 60 50 40 30 20 10 0 10 20 30 40 50 60 70 80 90 100 110 120 130 140 150

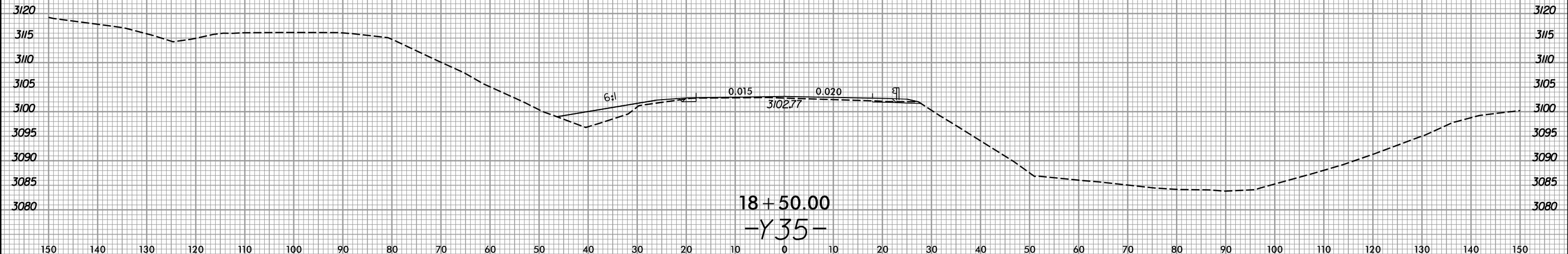
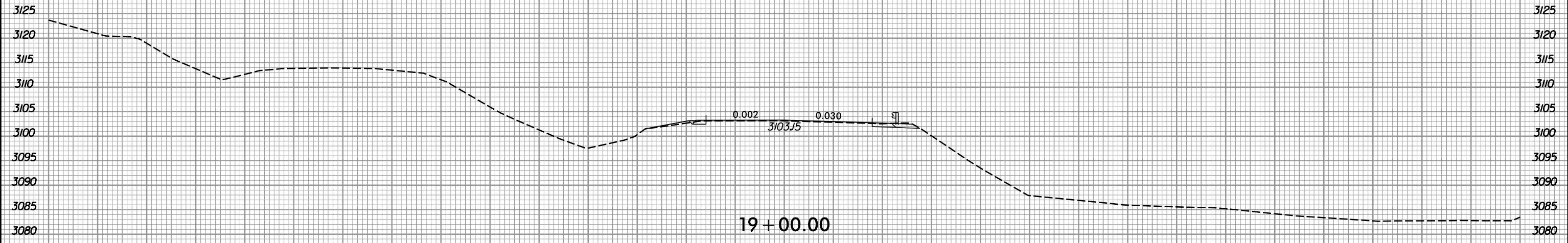
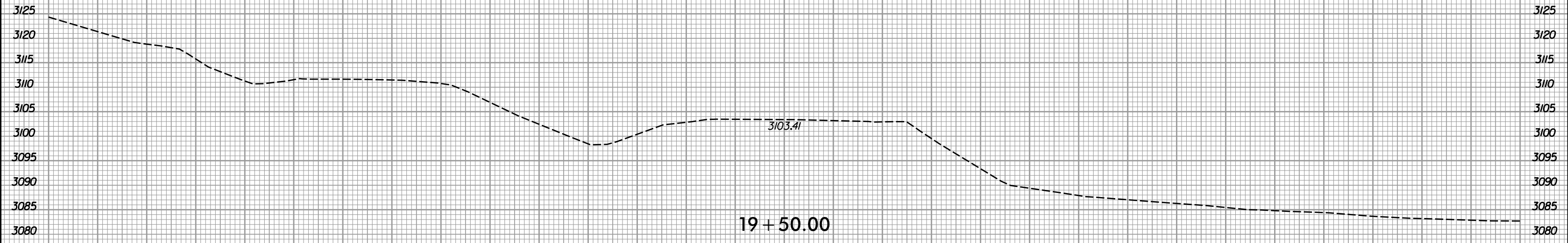

6/23/16



PROJ. REFERENCE NO.
R-2915E

SHEET NO.
X-156

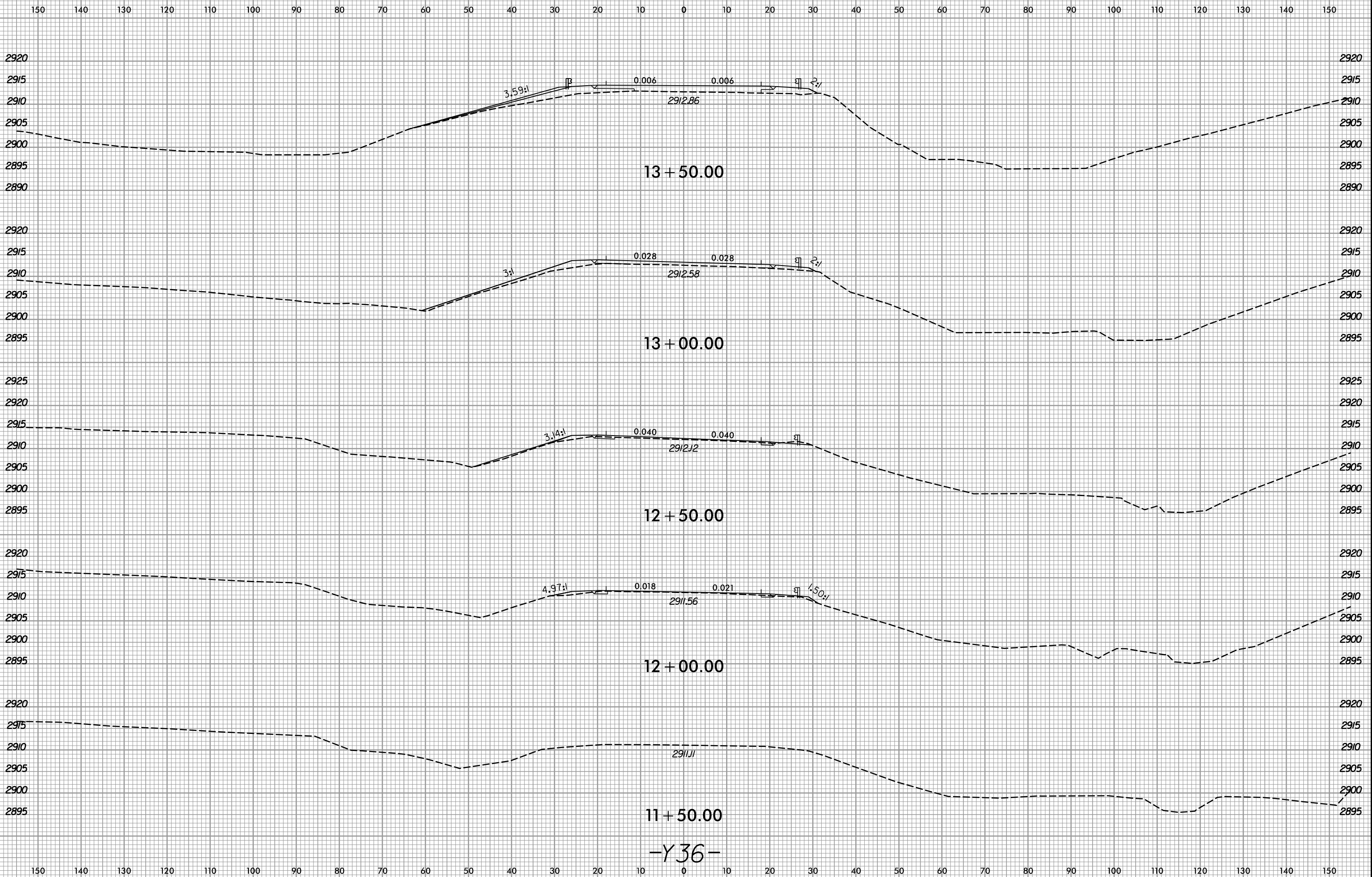

-Y36-

1/3/2020
R:\Roadway\XSC\AR-2915E\FDY_XPL_Y36.DGN

6/23/16



PROJ. REFERENCE NO.	SHEET NO.
R-2915E	X-157

150 140 130 120 110 100 90 80 70 60 50 40 30 20 10 0 10 20 30 40 50 60 70 80 90 100 110 120 130 140 150

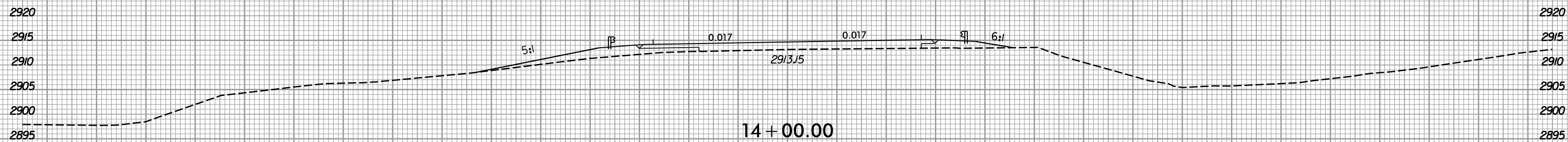
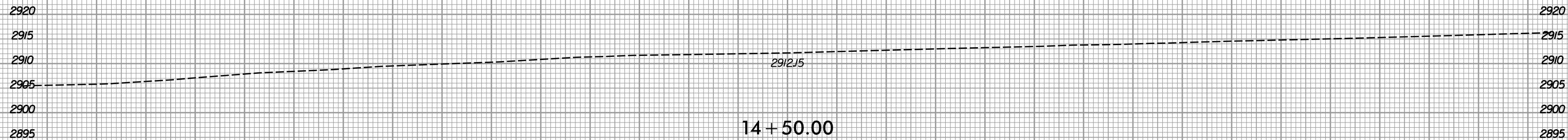
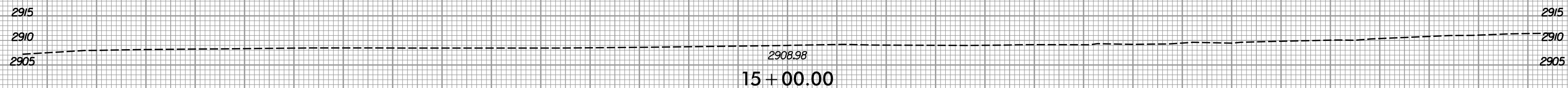
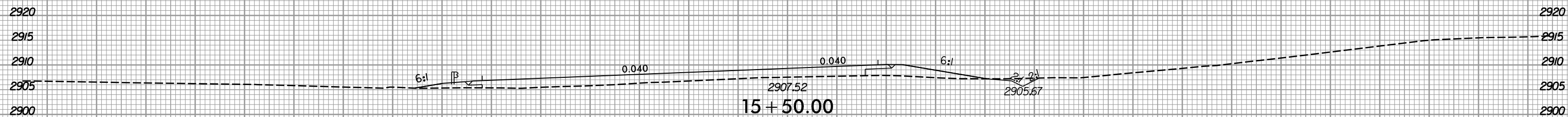
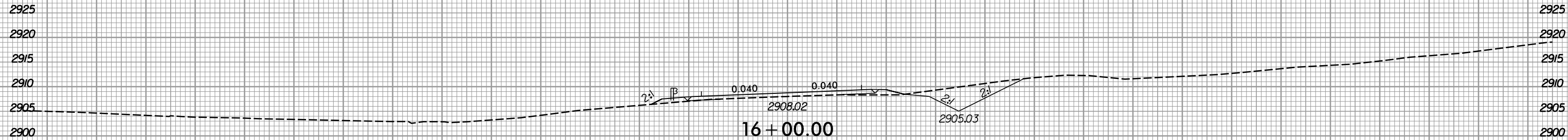

-Y36-

150 140 130 120 110 100 90 80 70 60 50 40 30 20 10 0 10 20 30 40 50 60 70 80 90 100 110 120 130 140 150

1/3/2020
R:\Roadway\XSC\AR-2915E-RDY_XPL_Y36.DGN
geofault

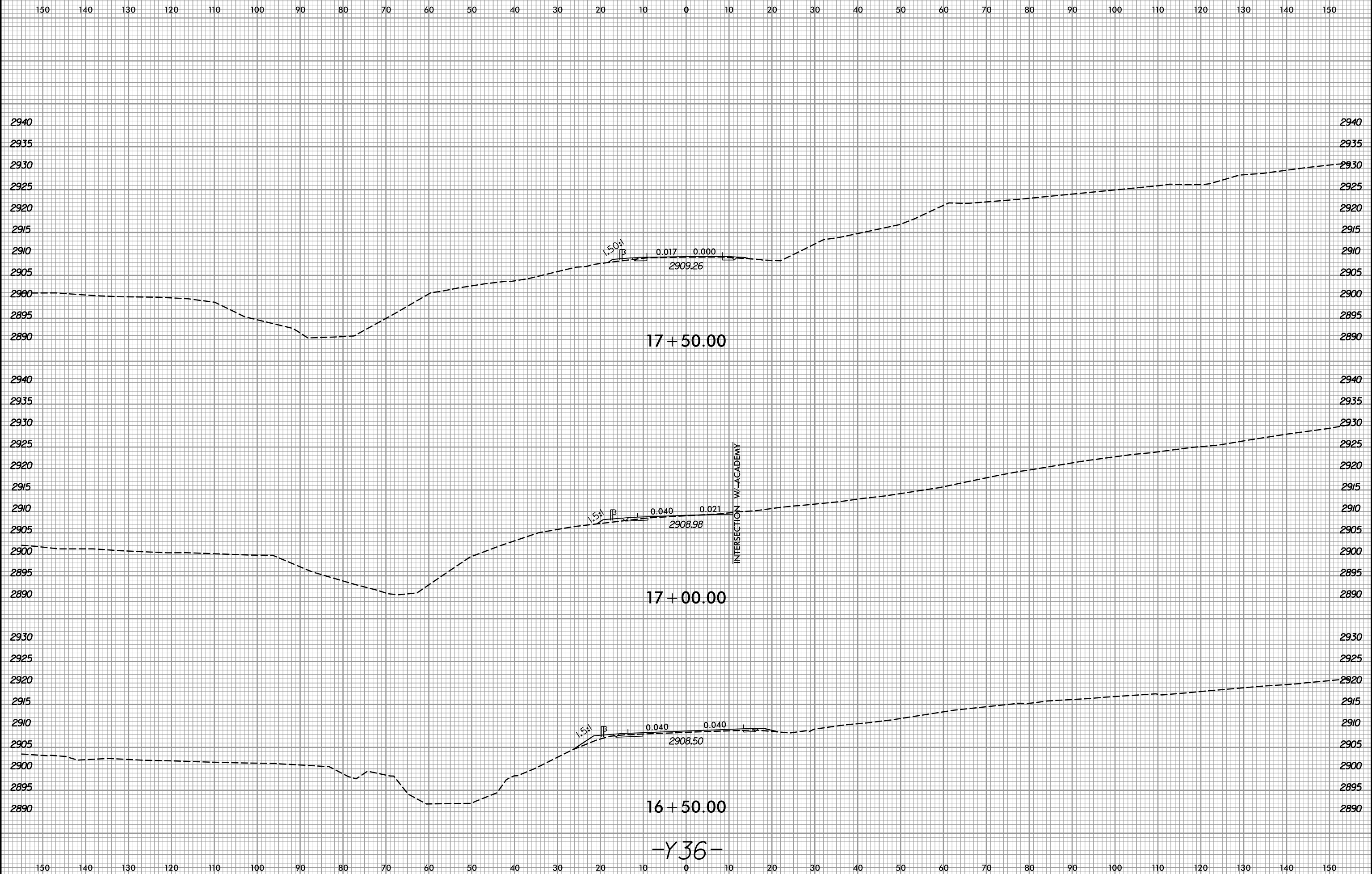

-Y36-

6/23/16



PROJ. REFERENCE NO.
R-2915E

SHEET NO.
X-159

150 140 130 120 110 100 90 80 70 60 50 40 30 20 10 0 10 20 30 40 50 60 70 80 90 100 110 120 130 140 150



1/3/2020
R:\Roadway\XSC\AR-2915E\FDY_XPL_SRI.dgn
gefaul