

**This electronic collection of documents is provided
for the convenience of the user
and is Not a Certified Document –**

**The documents contained herein were originally issued
and sealed by the individuals whose names and license
numbers appear on each page, on the dates appearing
with their signature on that page.**

**This file or an individual page
shall not be considered a certified document.**

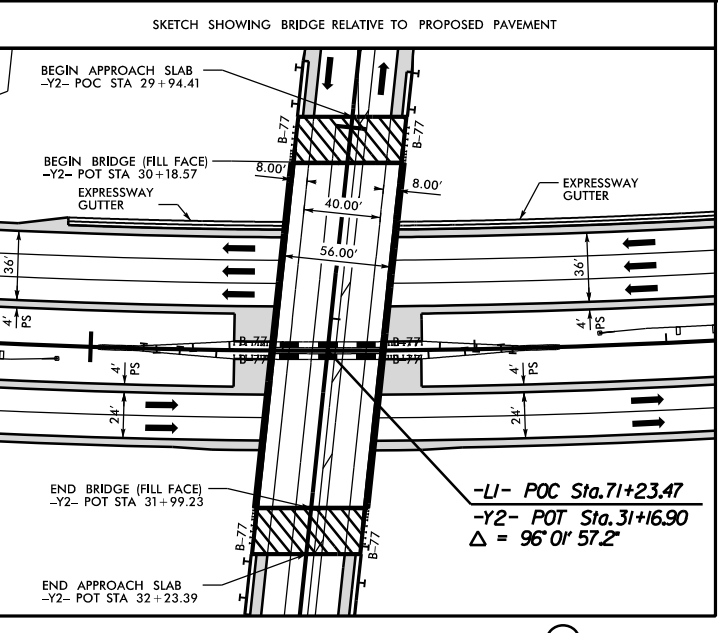
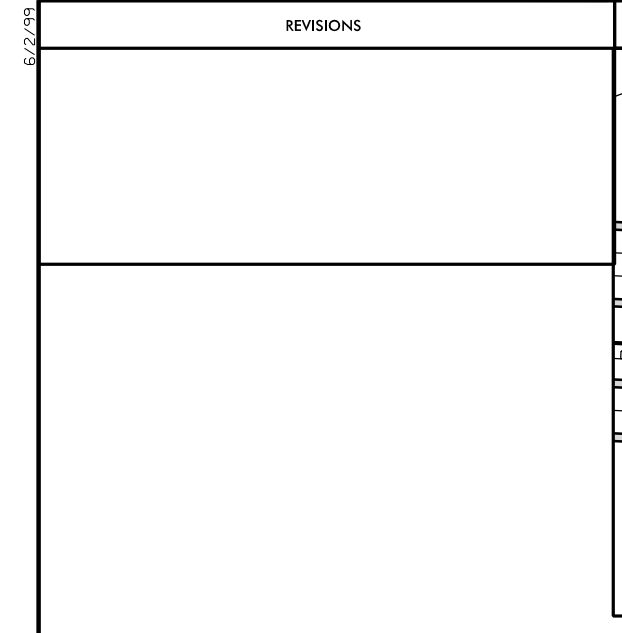
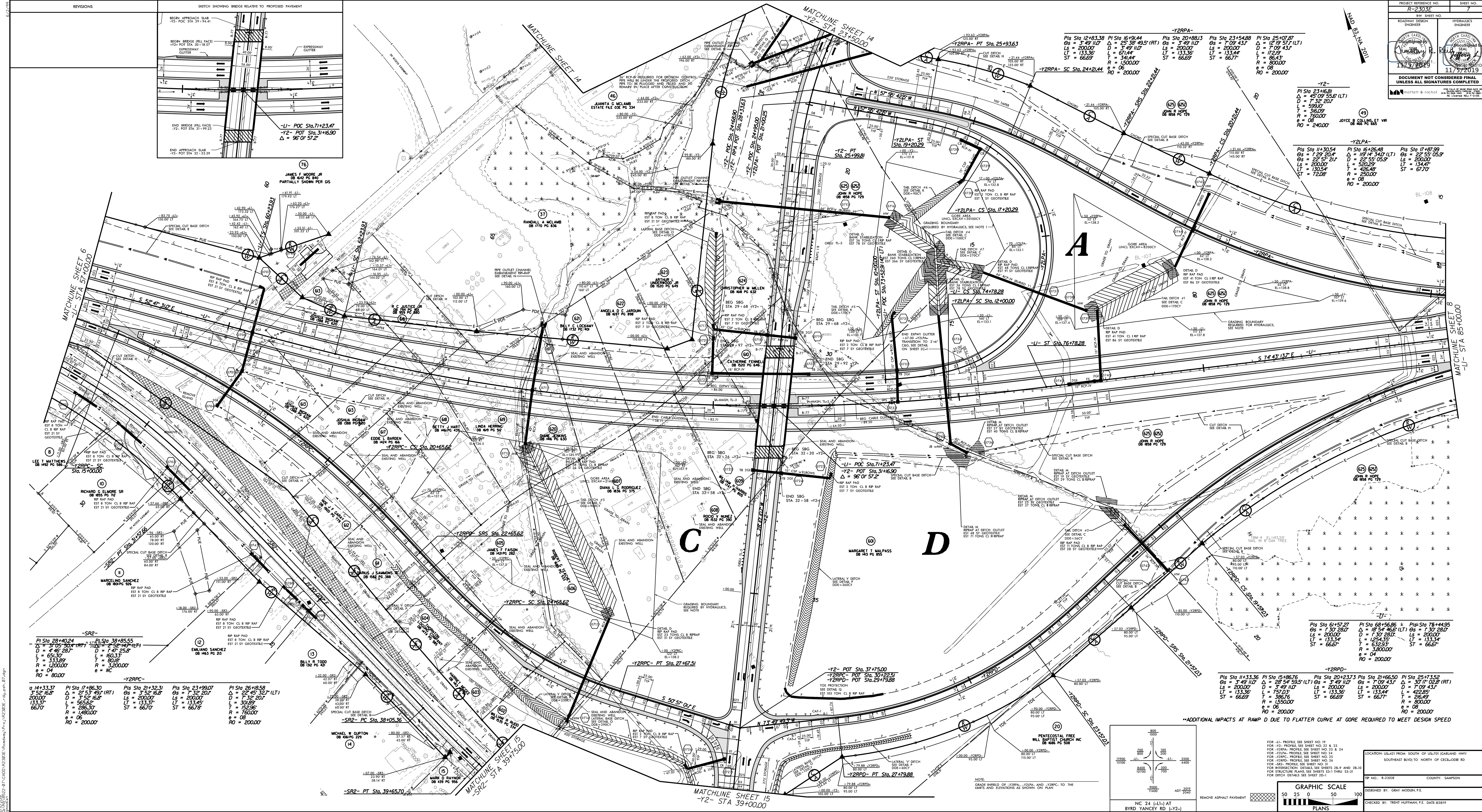

PROJECT REFERENCE NO. **R-23074** SHEET NO. **7**

R/W SHEET NO. **7**

ROADWAY DESIGN ENGINEER

HYDRAULICS ENGINEER

DOCUMENT NOT CONSIDERED FINAL UNLESS ALL SIGNATURES COMPLETED

DATE: 11/27/2019

| | | | | |
|--|---|---|--|--|
| <p>-SR2-</p> <p>PI Sta 28+40.24 Δ = 3° 10' 53" (RT) D = 4' 46" 287' L = 653.37' T = 333.89' R = 3200.00' e = 04' RO = 80.00'</p> | <p>-Y2RPC-</p> <p>PI Sta 17+86.30 Δ = 3° 52' 16" (RT) D = 2' 53' 49" (RT) L = 133.37' T = 286.39' R = 1480.00' e = 06' RO = 200.00'</p> | <p>-Y2RPC-</p> <p>PI Sta 21+32.31 Δ = 3° 52' 16" (RT) D = 2' 53' 49" (RT) L = 133.37' T = 286.39' R = 1480.00' e = 06' RO = 200.00'</p> | <p>-Y2RPC-</p> <p>PI Sta 23+99.07 Δ = 7° 32' 20" (RT) D = 7° 32' 20" (RT) L = 301.89' T = 152.98' R = 760.00' e = 06' RO = 200.00'</p> | <p>-Y2RPC-</p> <p>PI Sta 25+18.58 Δ = 2° 45' 32" (LT) D = 7° 32' 20" (RT) L = 301.89' T = 152.98' R = 760.00' e = 06' RO = 200.00'</p> |
|--|---|---|--|--|

| | | |
|--|--|--|
| <p>-Y2RPC-</p> <p>PI Sta 61+57.27 Δ = 1° 30' 28.00" (LT) D = 1° 30' 28.00" (LT) L = 133.34' T = 66.67' R = 3200.00' e = 04' RO = 200.00'</p> | <p>-Y2RPC-</p> <p>PI Sta 68+56.86 Δ = 1° 30' 28.00" (LT) D = 1° 30' 28.00" (LT) L = 133.34' T = 66.67' R = 3200.00' e = 04' RO = 200.00'</p> | <p>-Y2RPC-</p> <p>PI Sta 78+44.95 Δ = 1° 30' 28.00" (LT) D = 1° 30' 28.00" (LT) L = 133.34' T = 66.67' R = 3200.00' e = 04' RO = 200.00'</p> |
|--|--|--|

GRAPHIC SCALE

50 25 0 50 100

PLANS

REMOVE ASPHALT PAVEMENT

NOTES:

- FOR ALL PROFILES SEE SHEET NO. 19
- FOR -Y2RPC- PROFILES SEE SHEET NO. 22 & 23
- FOR -Y2RPC- PROFILES SEE SHEET NO. 24
- FOR -Y2RPC- PROFILES SEE SHEET NO. 25
- FOR -Y2RPC- PROFILES SEE SHEET NO. 26
- FOR -Y2RPC- PROFILES SEE SHEET NO. 27
- FOR -Y2RPC- PROFILES SEE SHEET NO. 28
- FOR -Y2RPC- PROFILES SEE SHEET NO. 29
- FOR -Y2RPC- PROFILES SEE SHEET NO. 30
- FOR -Y2RPC- PROFILES SEE SHEET NO. 31
- FOR -Y2RPC- PROFILES SEE SHEET NO. 32
- FOR -Y2RPC- PROFILES SEE SHEET NO. 33
- FOR -Y2RPC- PROFILES SEE SHEET NO. 34
- FOR -Y2RPC- PROFILES SEE SHEET NO. 35
- FOR -Y2RPC- PROFILES SEE SHEET NO. 36
- FOR -Y2RPC- PROFILES SEE SHEET NO. 37
- FOR -Y2RPC- PROFILES SEE SHEET NO. 38
- FOR -Y2RPC- PROFILES SEE SHEET NO. 39
- FOR -Y2RPC- PROFILES SEE SHEET NO. 40
- FOR -Y2RPC- PROFILES SEE SHEET NO. 41
- FOR -Y2RPC- PROFILES SEE SHEET NO. 42
- FOR -Y2RPC- PROFILES SEE SHEET NO. 43
- FOR -Y2RPC- PROFILES SEE SHEET NO. 44
- FOR -Y2RPC- PROFILES SEE SHEET NO. 45
- FOR -Y2RPC- PROFILES SEE SHEET NO. 46
- FOR -Y2RPC- PROFILES SEE SHEET NO. 47
- FOR -Y2RPC- PROFILES SEE SHEET NO. 48
- FOR -Y2RPC- PROFILES SEE SHEET NO. 49
- FOR -Y2RPC- PROFILES SEE SHEET NO. 50
- FOR -Y2RPC- PROFILES SEE SHEET NO. 51
- FOR -Y2RPC- PROFILES SEE SHEET NO. 52
- FOR -Y2RPC- PROFILES SEE SHEET NO. 53
- FOR -Y2RPC- PROFILES SEE SHEET NO. 54
- FOR -Y2RPC- PROFILES SEE SHEET NO. 55
- FOR -Y2RPC- PROFILES SEE SHEET NO. 56
- FOR -Y2RPC- PROFILES SEE SHEET NO. 57
- FOR -Y2RPC- PROFILES SEE SHEET NO. 58
- FOR -Y2RPC- PROFILES SEE SHEET NO. 59
- FOR -Y2RPC- PROFILES SEE SHEET NO. 60
- FOR -Y2RPC- PROFILES SEE SHEET NO. 61
- FOR -Y2RPC- PROFILES SEE SHEET NO. 62
- FOR -Y2RPC- PROFILES SEE SHEET NO. 63
- FOR -Y2RPC- PROFILES SEE SHEET NO. 64
- FOR -Y2RPC- PROFILES SEE SHEET NO. 65
- FOR -Y2RPC- PROFILES SEE SHEET NO. 66
- FOR -Y2RPC- PROFILES SEE SHEET NO. 67
- FOR -Y2RPC- PROFILES SEE SHEET NO. 68
- FOR -Y2RPC- PROFILES SEE SHEET NO. 69
- FOR -Y2RPC- PROFILES SEE SHEET NO. 70
- FOR -Y2RPC- PROFILES SEE SHEET NO. 71
- FOR -Y2RPC- PROFILES SEE SHEET NO. 72
- FOR -Y2RPC- PROFILES SEE SHEET NO. 73
- FOR -Y2RPC- PROFILES SEE SHEET NO. 74
- FOR -Y2RPC- PROFILES SEE SHEET NO. 75
- FOR -Y2RPC- PROFILES SEE SHEET NO. 76
- FOR -Y2RPC- PROFILES SEE SHEET NO. 77
- FOR -Y2RPC- PROFILES SEE SHEET NO. 78
- FOR -Y2RPC- PROFILES SEE SHEET NO. 79
- FOR -Y2RPC- PROFILES SEE SHEET NO. 80
- FOR -Y2RPC- PROFILES SEE SHEET NO. 81
- FOR -Y2RPC- PROFILES SEE SHEET NO. 82
- FOR -Y2RPC- PROFILES SEE SHEET NO. 83
- FOR -Y2RPC- PROFILES SEE SHEET NO. 84
- FOR -Y2RPC- PROFILES SEE SHEET NO. 85
- FOR -Y2RPC- PROFILES SEE SHEET NO. 86
- FOR -Y2RPC- PROFILES SEE SHEET NO. 87
- FOR -Y2RPC- PROFILES SEE SHEET NO. 88
- FOR -Y2RPC- PROFILES SEE SHEET NO. 89
- FOR -Y2RPC- PROFILES SEE SHEET NO. 90
- FOR -Y2RPC- PROFILES SEE SHEET NO. 91
- FOR -Y2RPC- PROFILES SEE SHEET NO. 92
- FOR -Y2RPC- PROFILES SEE SHEET NO. 93
- FOR -Y2RPC- PROFILES SEE SHEET NO. 94
- FOR -Y2RPC- PROFILES SEE SHEET NO. 95
- FOR -Y2RPC- PROFILES SEE SHEET NO. 96
- FOR -Y2RPC- PROFILES SEE SHEET NO. 97
- FOR -Y2RPC- PROFILES SEE SHEET NO. 98
- FOR -Y2RPC- PROFILES SEE SHEET NO. 99
- FOR -Y2RPC- PROFILES SEE SHEET NO. 100

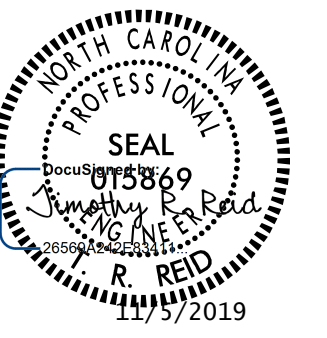
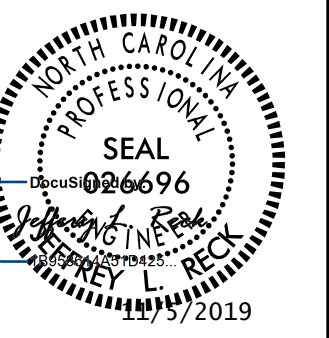
| | | | |
|---|--|---|--|
| PROJECT REFERENCE NO. R-2303E | | SHEET NO. 8 | |
| RW SHEET NO. | | HYDRAULICS ENGINEER | |
| ROADWAY DESIGN ENGINEER | | SEAL | |
|  | |  | |
| DOCUMENT NOT CONSIDERED FINAL UNLESS ALL SIGNATURES COMPLETED | | | |
| moffatt & nichol | | <small>4700 FALLS OF NEUSE ROAD, SUITE 300 RALEIGH, NORTH CAROLINA 27609 (919) 781-4626 VOICE (919) 781-4869 FAX NC License No.: F-0105</small> | |

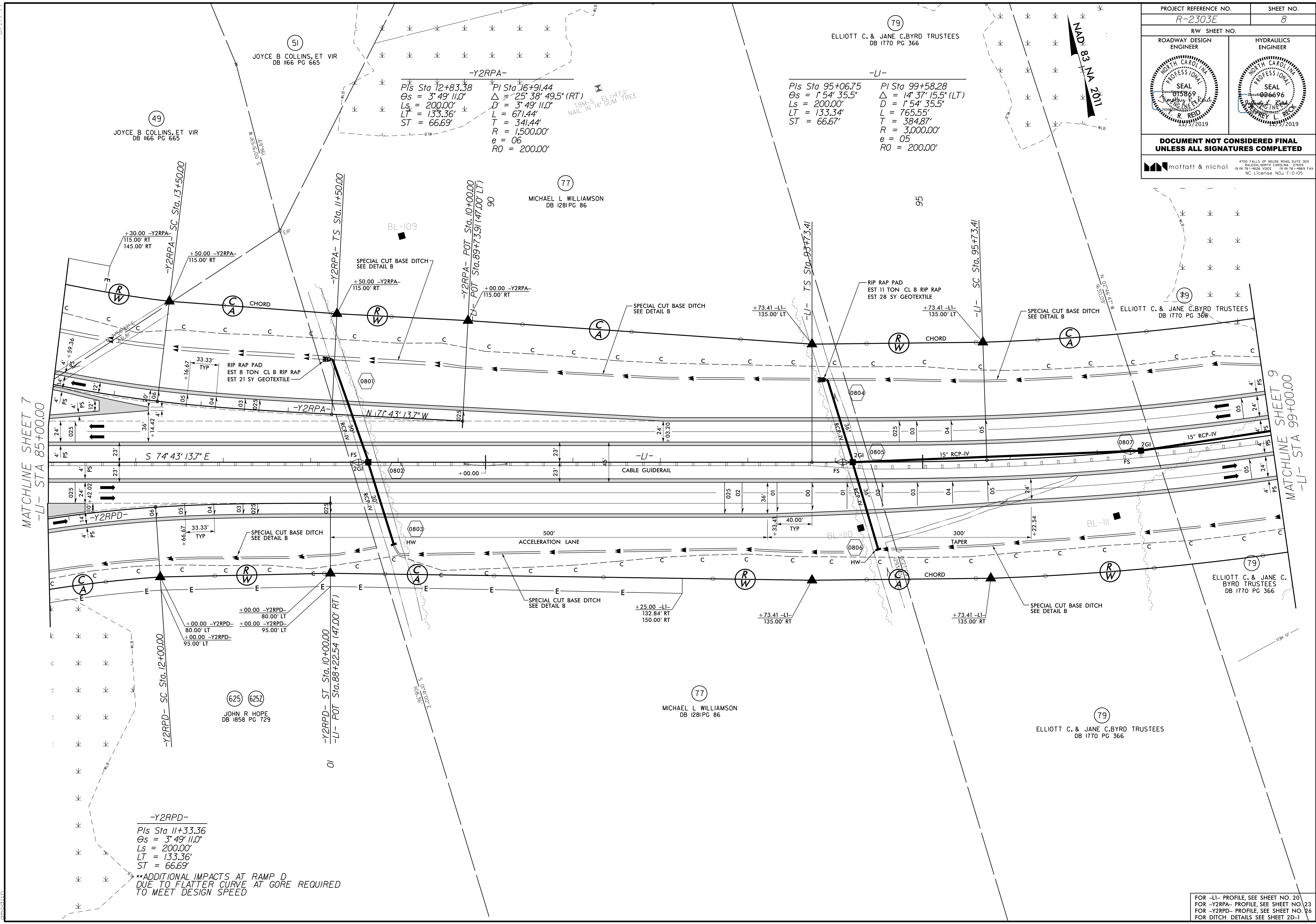

MATCHLINE SHEET 7
-LI- STA 85+00.00

MATCHLINE SHEET 9
-LI- STA 99+00.00

-Y2RPA-
 PIs Sta 12+83.38 PI Sta 16+91.44
 $\theta_s = 3^\circ 49' 11.0''$ $\Delta = 25^\circ 38' 49.5''$ (RT)
 $L_s = 200.00'$ $D = 3^\circ 49' 11.0''$
 $LT = 133.36'$ $L = 671.44'$
 $ST = 66.69'$ $T = 341.44'$
 $R = 1,500.00'$
 $e = 06$
 $RO = 200.00'$

-LI-
 PIs Sta 95+06.75 PI Sta 99+58.28
 $\theta_s = 1^\circ 54' 35.5''$ $\Delta = 14^\circ 37' 15.5''$ (LT)
 $L_s = 200.00'$ $D = 1^\circ 54' 35.5''$
 $LT = 133.34'$ $L = 765.55'$
 $ST = 66.67'$ $T = 384.87'$
 $R = 3,000.00'$
 $e = 05$
 $RO = 200.00'$

-Y2RPD-
 PIs Sta 11+33.36
 $\theta_s = 3^\circ 49' 11.0''$
 $L_s = 200.00'$
 $LT = 133.36'$
 $ST = 66.69'$

****ADDITIONAL IMPACTS AT RAMP D
DUE TO FLATTER CURVE AT GORE REQUIRED
TO MEET DESIGN SPEED**

8/17/09
 I:\512018-10-FAV\8522-07\CA000\2303E\Roadway\Proj\R2303E_rdy_psh_08.dgn
 moffatt & nichol

FOR -LI- PROFILE, SEE SHEET NO. 20
 FOR -Y2RPA- PROFILE, SEE SHEET NO. 23
 FOR -Y2RPD- PROFILE, SEE SHEET NO. 23
 FOR DITCH DETAILS SEE SHEET 2D-1

| | | | |
|--|--|---------------------|--|
| PROJECT REFERENCE NO. R-2303E | | SHEET NO. 9 | |
| ROADWAY DESIGN ENGINEER | | HYDRAULICS ENGINEER | |
| | | | |
| DOCUMENT NOT CONSIDERED FINAL UNLESS ALL SIGNATURES COMPLETED | | | |

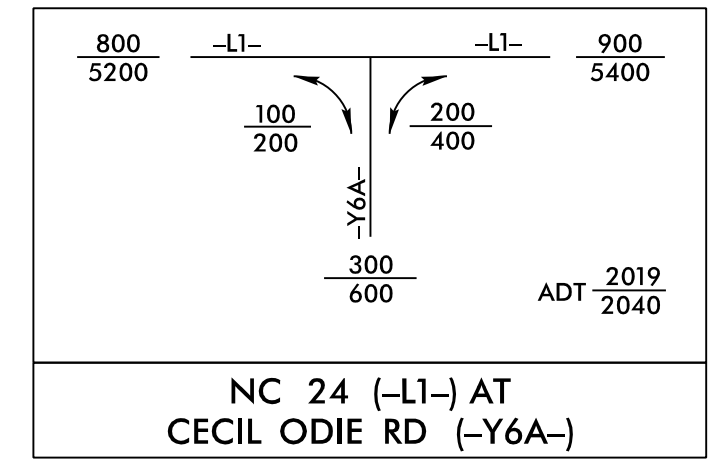
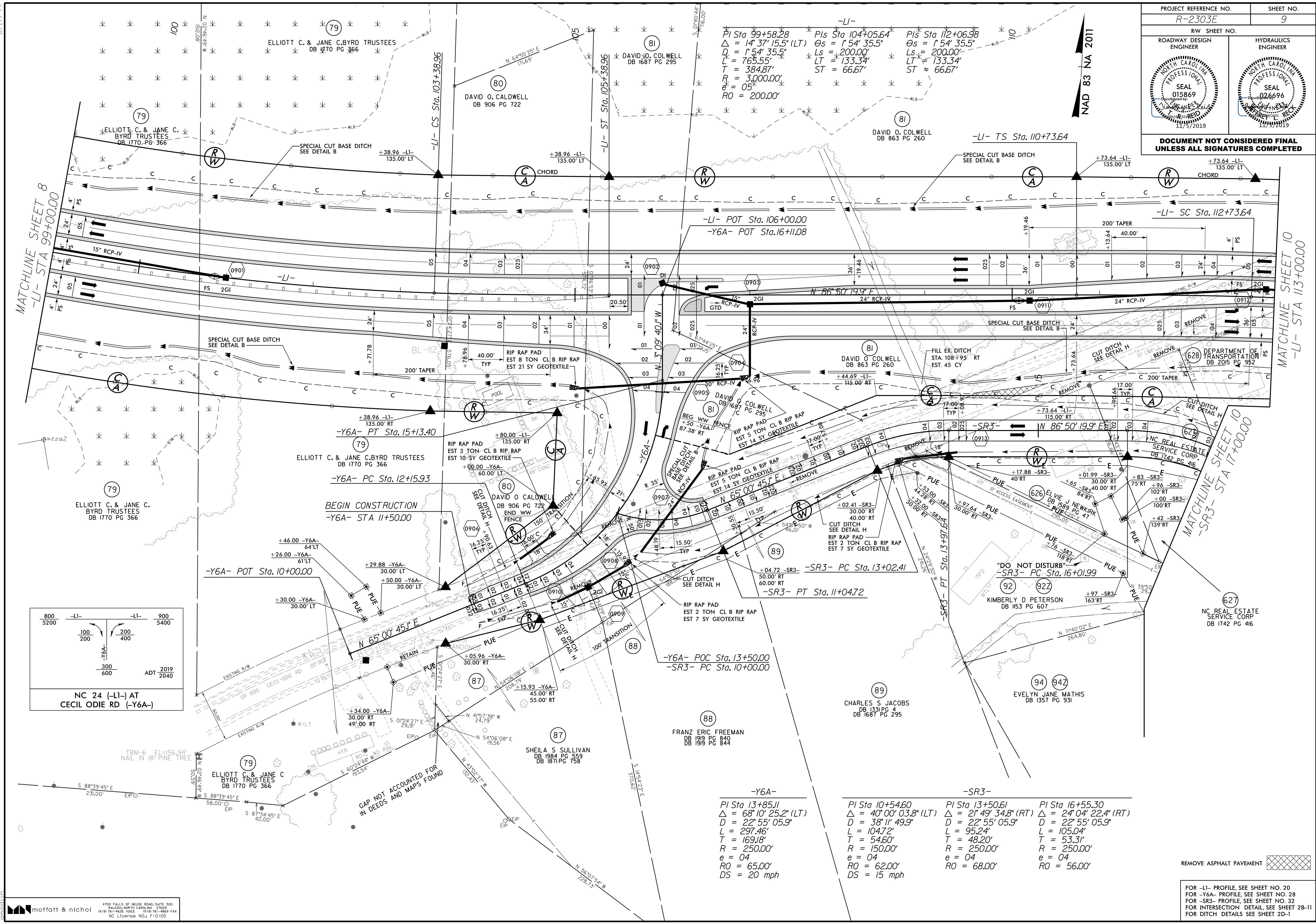

-LI-
 PI Sta 99+58.28 Δ = 14° 37' 15.5" (LT) Os = 154' 35.5"
 D = 154' 35.5" Ls = 200.00'
 L = 765.55' LT = 133.34'
 T = 384.87' ST = 66.67'
 R = 3,000.00'
 e = 05'
 RO = 200.00'

-Y6A-
 PI Sta 13+85.11 Δ = 68° 10' 25.2" (LT)
 D = 22° 55' 05.9"
 L = 297.46'
 T = 169.18'
 R = 250.00'
 e = 04'
 RO = 65.00'
 DS = 20 mph

-SR3-
 PI Sta 10+54.60 Δ = 40° 00' 03.8" (LT)
 D = 38° 11' 49.9"
 L = 104.72'
 T = 54.60'
 R = 150.00'
 e = 04'
 RO = 62.00'
 DS = 15 mph

-SR3-
 PI Sta 13+50.61 Δ = 21° 49' 34.8" (RT)
 D = 22° 55' 05.9"
 L = 95.24'
 T = 48.20'
 R = 250.00'
 e = 04'
 RO = 68.00'

-SR3-
 PI Sta 16+55.30 Δ = 24° 04' 22.4" (RT)
 D = 22° 55' 05.9"
 L = 105.04'
 T = 53.31'
 R = 250.00'
 e = 04'
 RO = 56.00'

REMOVE ASPHALT PAVEMENT

FOR -LI- PROFILE, SEE SHEET NO. 20
 FOR -Y6A- PROFILE, SEE SHEET NO. 28
 FOR -SR3- PROFILE, SEE SHEET NO. 32
 FOR INTERSECTION DETAIL, SEE SHEET 28-11
 FOR DITCH DETAILS SEE SHEET 28-1

| | |
|--|---------------------|
| PROJECT REFERENCE NO. R-2303E | SHEET NO. 10 |
| RW SHEET NO. | |
| ROADWAY DESIGN ENGINEER | HYDRAULICS ENGINEER |
| | |
| DOCUMENT NOT CONSIDERED FINAL UNLESS ALL SIGNATURES COMPLETED | |
| moftatt & nichol | |

NAD 83 NA 2011

MATCHLINE SHEET 16
-Y6B- STA 19+00.00

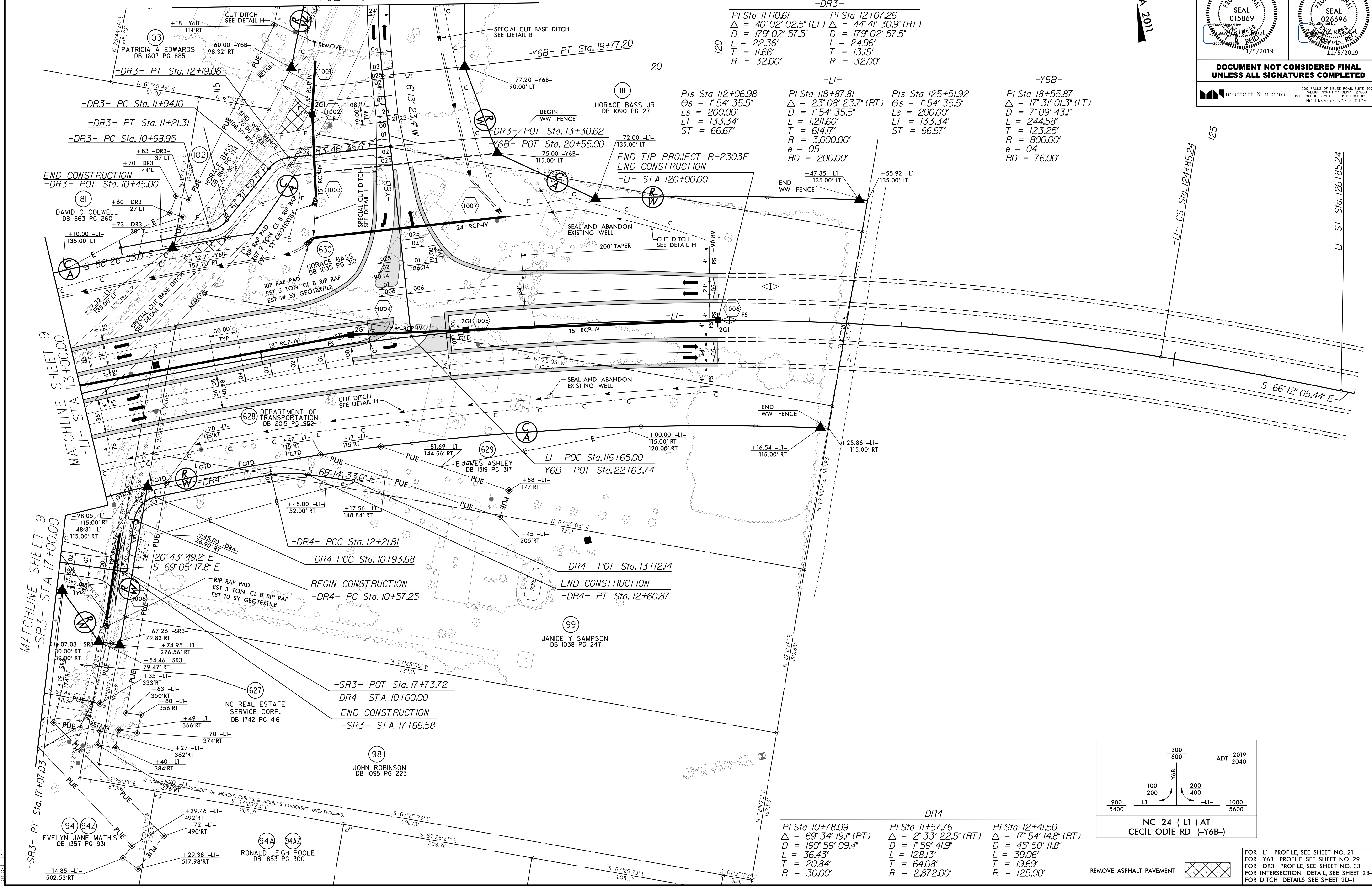

-DR3-

| | |
|---|---|
| PI Sta 11+10.61 $\Delta = 40' 02' 02.5''$ (LT) D = 179' 02' 57.5" L = 22.36' T = 11.66' R = 32.00' | PI Sta 12+07.26 $\Delta = 44' 41' 30.9''$ (RT) D = 179' 02' 57.5" L = 24.96' T = 13.15' R = 32.00' |
|---|---|

-LI-

| | | | |
|--|--|--|--|
| PIs Sta 112+06.98 $\Delta s = 1' 54' 35.5''$ Ls = 200.00' LT = 133.34' ST = 66.67' | PI Sta 118+87.81 $\Delta = 23' 08' 23.7''$ (RT) D = 1' 54' 35.5" L = 121.60' T = 61.47' R = 3,000.00' e = 05 RO = 200.00' | PIs Sta 125+51.92 $\Delta s = 1' 54' 35.5''$ Ls = 200.00' LT = 133.34' ST = 66.67' | -Y6B- PI Sta 18+55.87 $\Delta = 17' 31' 01.3''$ (LT) D = 7' 09' 43.1" L = 244.58' T = 123.25' R = 800.00' e = 04 RO = 76.00' |
|--|--|--|--|

MATCHLINE SHEET 9
-LI- STA 113+00.00

MATCHLINE SHEET 9
-SR3- STA 17+00.00

-LI- CS Sta. 124+85.24

-LI- ST Sta. 126+85.24

-DR4-

| | | |
|---|--|---|
| PI Sta 10+78.09 $\Delta = 69' 34' 19.1''$ (RT) D = 190' 59' 09.4" L = 36.43' T = 20.84' R = 30.00' | PI Sta 11+57.76 $\Delta = 2' 33' 22.5''$ (RT) D = 1' 59' 41.9" L = 128.13' T = 64.08' R = 2,872.00' | PI Sta 12+41.50 $\Delta = 17' 54' 14.8''$ (RT) D = 45' 50' 11.8" L = 39.06' T = 19.69' R = 125.00' |
|---|--|---|

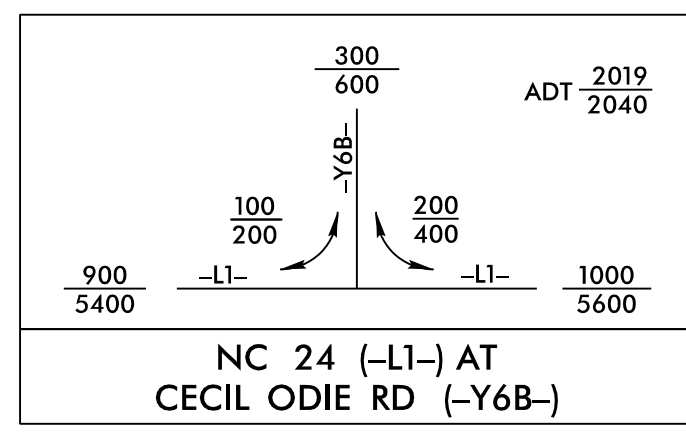

FOR -LI- PROFILE, SEE SHEET NO. 21
 FOR -Y6B- PROFILE, SEE SHEET NO. 29
 FOR -DR3- PROFILE, SEE SHEET NO. 33
 FOR INTERSECTION DETAIL, SEE SHEET 2B-12
 FOR DITCH DETAILS SEE SHEET 2D-1

| | | | |
|--|--|---|--|
| PROJECT REFERENCE NO. R-2303E | | SHEET NO. 11 | |
| RW SHEET NO. | | | |
| ROADWAY DESIGN ENGINEER | | HYDRAULICS ENGINEER | |
| | | | |
| DOCUMENT NOT CONSIDERED FINAL UNLESS ALL SIGNATURES COMPLETED | | | |
| | | <small>4700 FALLS OF NEUSE ROAD, SUITE 300 RALEIGH, NORTH CAROLINA 27609 (919) 781-4626 VOICE (919) 781-4669 FAX NC License No.: F-0105</small> | |

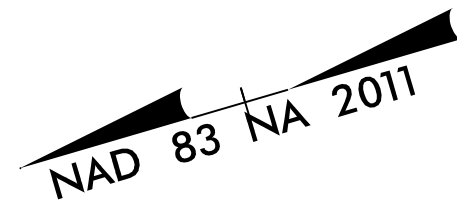

-SRI-
 PI Sta 11+91.97
 $\Delta = 56^{\circ} 58' 13.8''$ (RT)
 $D = 28^{\circ} 38' 52.4''$
 $L = 198.86'$
 $T = 108.52'$
 $R = 200.00'$
 $e = 06$
 $RO = 108.00'$
 $DS = 25$ mph

(67)
 JAMES L. HOPE
 DB 1425 PG 956

-SRI- PT Sta. 12+82.31

(68)
 MARTHA P. HALES
 DB 1922 PG 367

MATCHLINE SHEET 12
 -SRI- STA 15+00.00

10
 -Y5- POT Sta. 10+00.00

-SRI- PC Sta. 10+83.45

-Y5- POT Sta. 14+86.51

(62)
 ANN W. PERERSON, ET AL
 DB 1570 PG 174
 PARTIALLY SHOWN PER GIS

BEGIN CONSTRUCTION
 -SRI- STA 10+12.09

(65)
 ANN W. PETERSON
 DB 1570 PG 174

-Y5- POT Sta. 13+17.80
 -SRI- POT Sta. 10+00.00

(63)
 PETERSON DEVELOPMENT CORP
 DB 1162 PG 70

(64)
 WILLIAM M. WARREN
 DB 1140 PG 958

8/17/19
 I:\5\2019\15-FAY\8522-07\CADD\Roadway\Proj\R2303E_rdy_psh_11.dgn
 moffatt & nichol

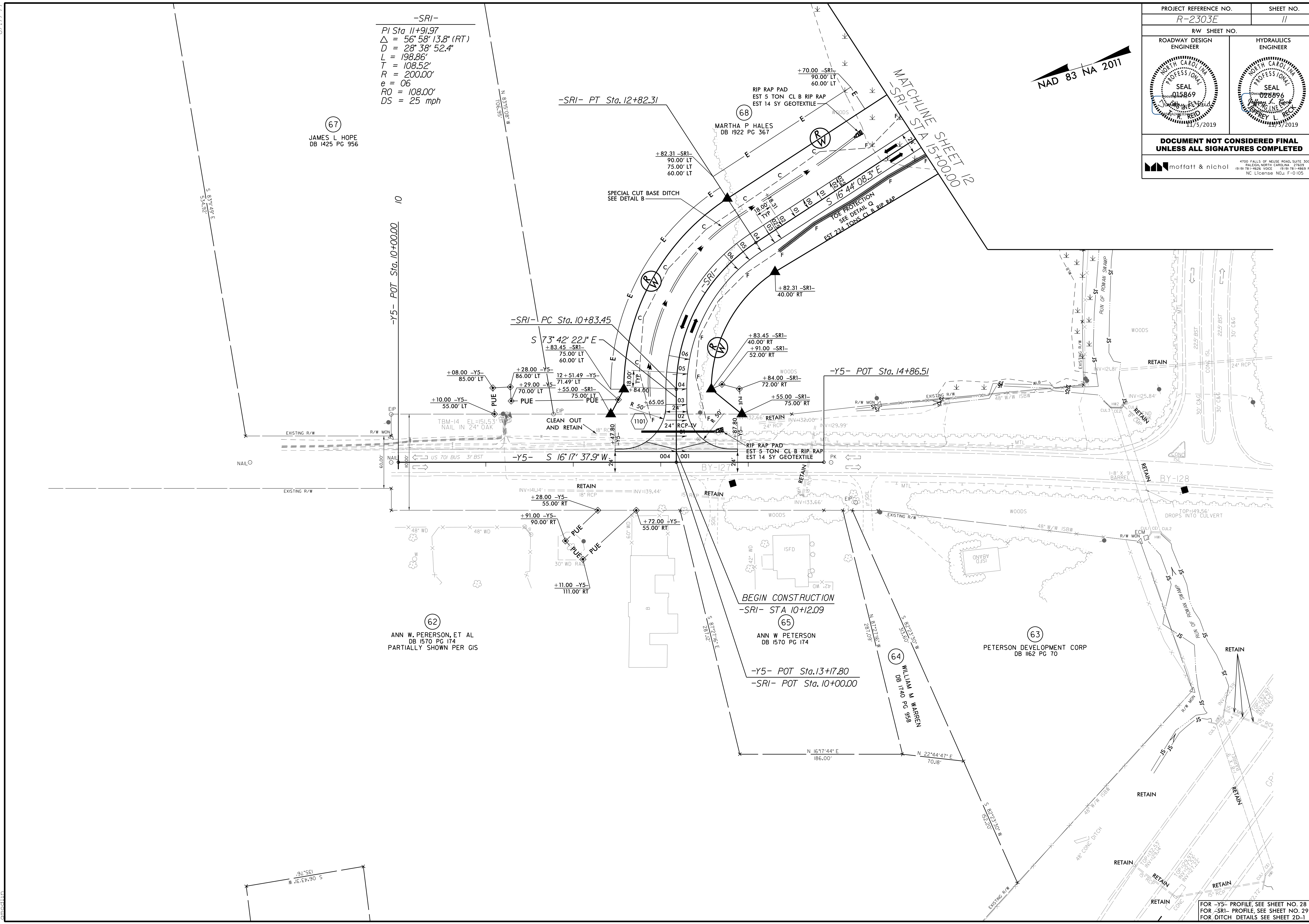

FOR -Y5- PROFILE SEE SHEET NO. 28
 FOR -SRI- PROFILE SEE SHEET NO. 29
 FOR DITCH DETAILS SEE SHEET 2D-1

| | | | |
|--|--|--|--|
| PROJECT REFERENCE NO. <i>R-2303E</i> | | SHEET NO. <i>12</i> | |
| RW SHEET NO. | | | |
| ROADWAY DESIGN ENGINEER | | HYDRAULICS ENGINEER | |
| | | | |
| DOCUMENT NOT CONSIDERED FINAL UNLESS ALL SIGNATURES COMPLETED | | | |
| | | <small>4700 FALLS OF NEUSE ROAD, SUITE 300 RALEIGH, NORTH CAROLINA 27609 (919) 781-4626 VOICE (919) 781-4869 FAX NC License No. F-0105</small> | |

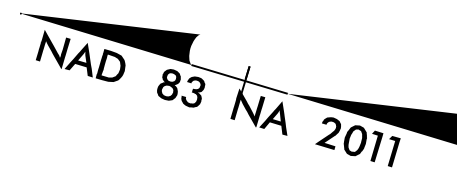

-SRI-

| | |
|-------------------------------------|--------------------------------------|
| <i>PI Sta 20+05.08</i> | <i>PI Sta 27+30.93</i> |
| $\Delta = 8^{\circ} 42' 27.2" (RT)$ | $\Delta = 44^{\circ} 32' 04.2" (LT)$ |
| $D = 3^{\circ} 49' 11.0"$ | $D = 6^{\circ} 21' 58.3"$ |
| $L = 227.96'$ | $L = 699.55'$ |
| $T = 114.20'$ | $T = 368.52'$ |
| $R = 1,500.00'$ | $R = 900.00'$ |
| $e = 03'$ | $e = 04'$ |
| $RO = 57.00'$ | $RO = 76.00'$ |

MATCHLINE SHEET 11
-SRI- STA 15+00.00

MATCHLINE SHEET 5
-SRI- STA 25+00.00

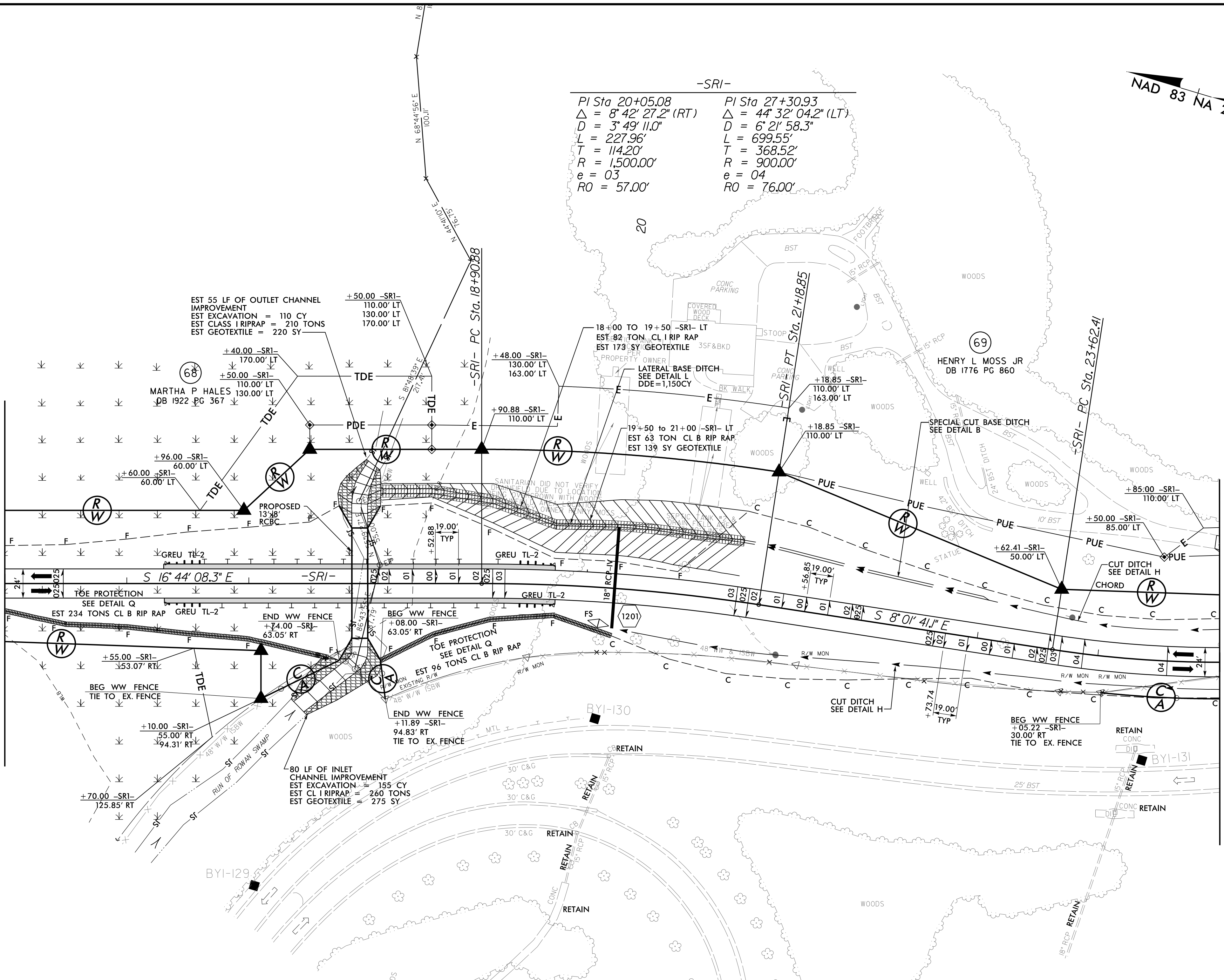

FOR -SRI- PROFILE, SEE SHEET NO. 30 & 31
FOR CULVERT PLANS, SEE SHEETS C2-1 THRU C2-4
FOR DITCH DETAILS SEE SHEET 2D-1

8/17/09

| | | | |
|--|--|---|--|
| PROJECT REFERENCE NO. <i>R-2303E</i> | | SHEET NO. <i>13</i> | |
| ROADWAY DESIGN ENGINEER | | HYDRAULICS ENGINEER | |
| | | | |
| DOCUMENT NOT CONSIDERED FINAL UNLESS ALL SIGNATURES COMPLETED | | | |
| moffatt & nichol | | <small>4700 FALLS OF NEUSE ROAD, SUITE 300 RALEIGH, NORTH CAROLINA 27619 (919) 781-4626 VOICE (919) 781-4669 FAX NC License No.: F-0105</small> | |

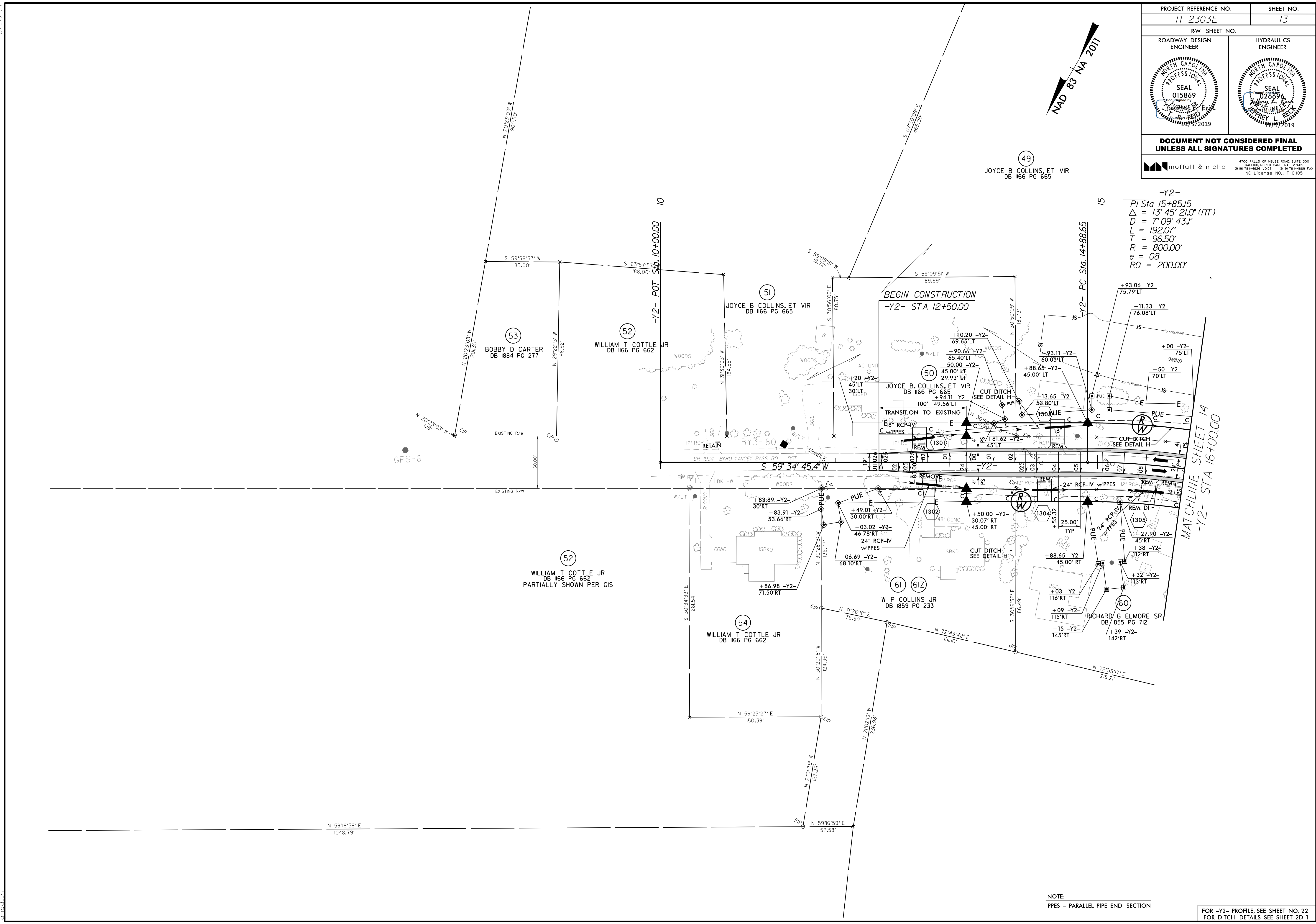
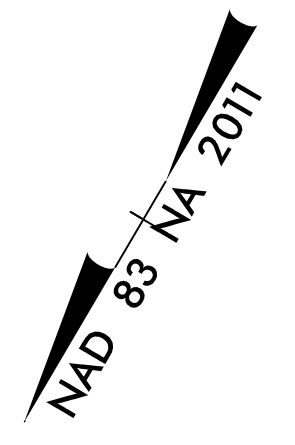

-Y2-
 PI Sta 15+85.15
 $\Delta = 13^{\circ} 45' 21.0''$ (RT)
 $D = 7^{\circ} 09' 43.1''$
 $L = 192.07'$
 $T = 96.50'$
 $R = 800.00'$
 $e = 08$
 $RO = 200.00'$

MATCHLINE SHEET 14
 -Y2- STA 16+00.00

NOTE:
 PPES - PARALLEL PIPE END SECTION

FOR -Y2- PROFILE, SEE SHEET NO. 22
 FOR DITCH DETAILS SEE SHEET 2D-1

I:\5\2008\10522-07\CA000\2303E\Roadway\Proj\R2303E_rdy_psh_13.dgn
 10/11/09 10:11:10 AM

| | | | |
|--|--|---|--|
| PROJECT REFERENCE NO. R-2303E | | SHEET NO. 14 | |
| ROADWAY DESIGN ENGINEER | | HYDRAULICS ENGINEER | |
| | | | |
| <p>DOCUMENT NOT CONSIDERED FINAL UNLESS ALL SIGNATURES COMPLETED</p> | | | |
| moffatt & nichol | | <small>4700 FALLS OF NEUSE ROAD, SUITE 300 RALEIGH, NORTH CAROLINA 27619 (919) 781-4626 VOICE (919) 781-4969 FAX NC License No.: F-0105</small> | |

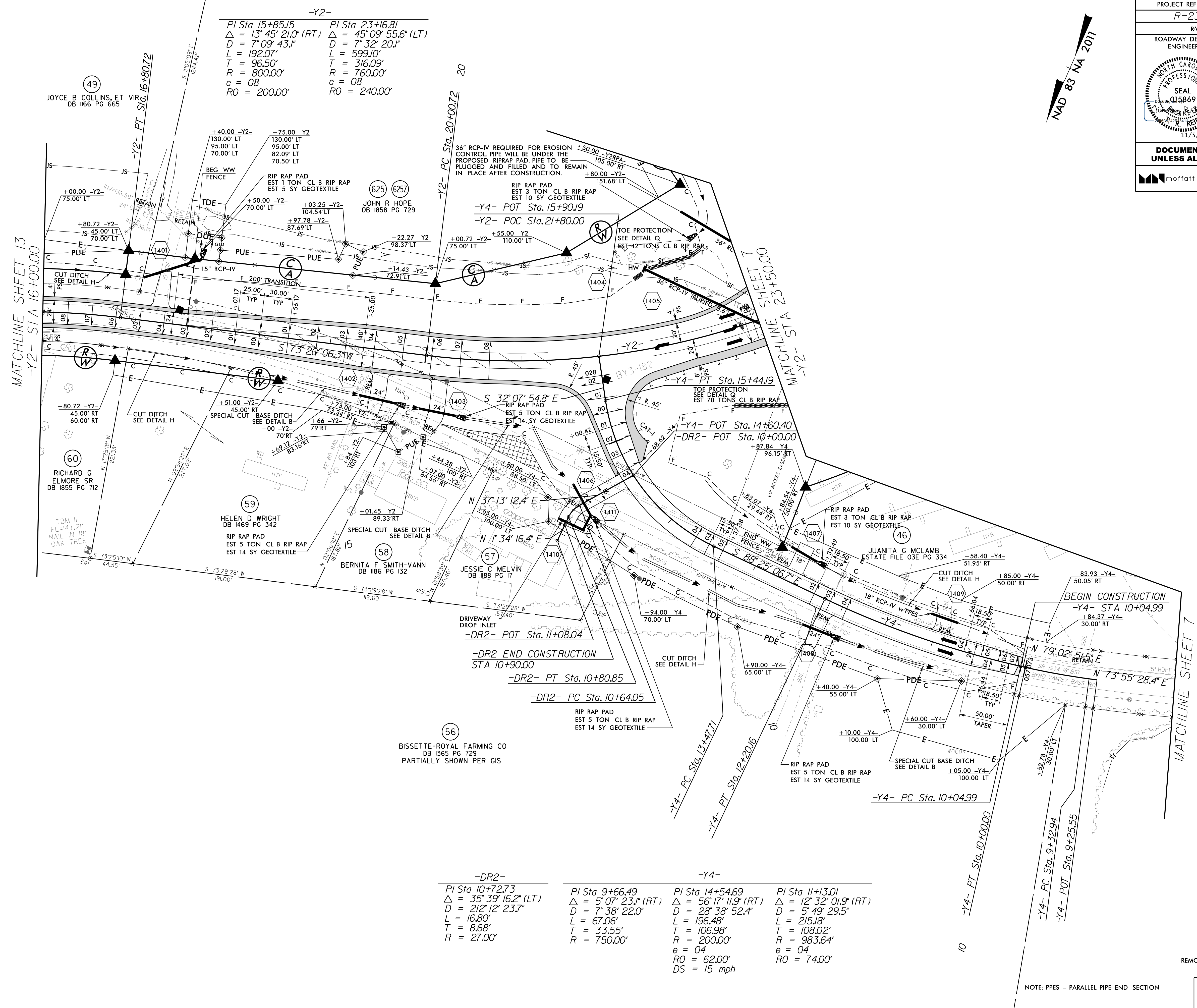
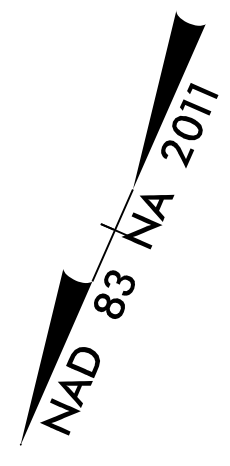

-Y2-
 PI Sta 15+85.15 PI Sta 23+16.81
 $\Delta = 13^\circ 45' 21.0''$ (RT) $\Delta = 45^\circ 09' 55.6''$ (LT)
 $D = 7^\circ 09' 43.1''$ $D = 7^\circ 32' 20.1''$
 $L = 192.07'$ $L = 599.10'$
 $T = 96.50'$ $T = 316.09'$
 $R = 800.00'$ $R = 760.00'$
 $e = 08$ $e = 08$
 $RO = 200.00'$ $RO = 240.00'$

-DR2-
 PI Sta 10+72.73
 $\Delta = 35^\circ 39' 16.2''$ (LT)
 $D = 212^\circ 12' 23.7''$
 $L = 16.80'$
 $T = 8.68'$
 $R = 27.00'$

-Y4-
 PI Sta 9+66.49
 $\Delta = 5^\circ 07' 23.1''$ (RT)
 $D = 7^\circ 38' 22.0''$
 $L = 67.06'$
 $T = 33.55'$
 $R = 750.00'$

-Y4-
 PI Sta 14+54.69
 $\Delta = 56^\circ 17' 11.9''$ (RT)
 $D = 28^\circ 38' 52.4''$
 $L = 196.48'$
 $T = 106.98'$
 $R = 200.00'$
 $e = 04$
 $RO = 62.00'$
 $DS = 15$ mph

-Y4-
 PI Sta 11+13.01
 $\Delta = 12^\circ 32' 01.9''$ (RT)
 $D = 5^\circ 49' 29.5''$
 $L = 215.18'$
 $T = 108.02'$
 $R = 983.64'$
 $e = 04$
 $RO = 74.00'$

REMOVE ASPHALT PAVEMENT

NOTE: PPES - PARALLEL PIPE END SECTION

FOR -Y2- PROFILE, SEE SHEET NO. 22
 FOR -Y4- PROFILE, SEE SHEET NO. 27
 FOR -DR2- PROFILE, SEE SHEET NO. 33
 FOR DITCH DETAILS SEE SHEET 2D-1

8.17.19
1/5/2019 10:52:22-077\CA000\2303E\Roadway\Proj\N\2303E_rdy_psh_15.dgn

| | |
|--|---------------------|
| PROJECT REFERENCE NO. R-2303E | SHEET NO. 15 |
| RW SHEET NO. | |
| ROADWAY DESIGN ENGINEER | HYDRAULICS ENGINEER |
| | |
| DOCUMENT NOT CONSIDERED FINAL UNLESS ALL SIGNATURES COMPLETED | |

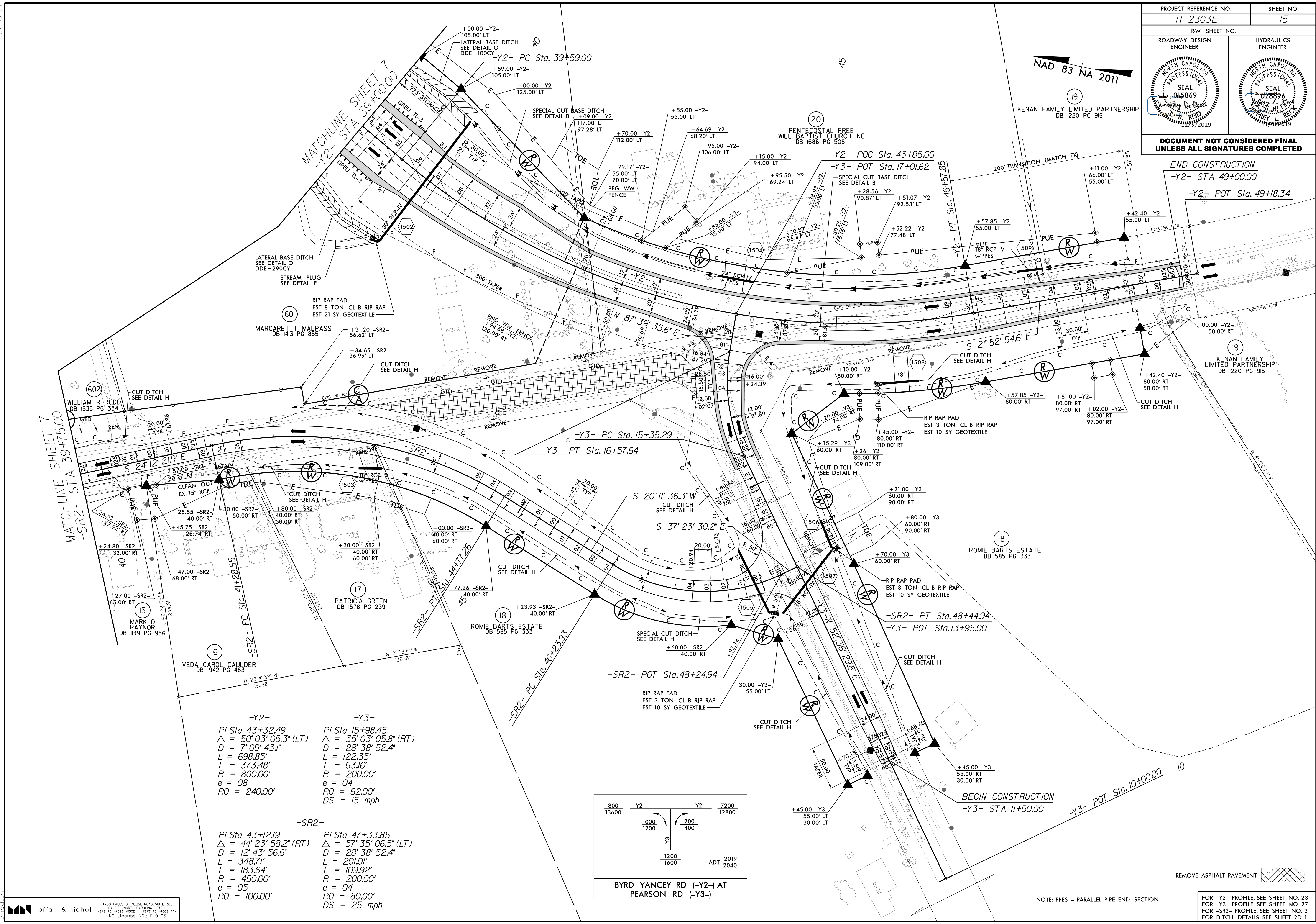

| -Y2- | -Y3- |
|---------------------------------------|---------------------------------------|
| PI Sta. 43+32.49 | PI Sta. 15+98.45 |
| $\Delta = 50^{\circ} 03' 05.3''$ (LT) | $\Delta = 35^{\circ} 03' 05.8''$ (RT) |
| $D = 7^{\circ} 09' 43.1''$ | $D = 28^{\circ} 38' 52.4''$ |
| $L = 698.85'$ | $L = 122.35'$ |
| $T = 373.48'$ | $T = 63.16'$ |
| $R = 800.00'$ | $R = 200.00'$ |
| $e = 08$ | $e = 04$ |
| $RO = 240.00'$ | $RO = 62.00'$ |
| | $DS = 15$ mph |

| -SR2- | -SR2- |
|---------------------------------------|---------------------------------------|
| PI Sta. 43+12.19 | PI Sta. 47+33.85 |
| $\Delta = 44^{\circ} 23' 58.2''$ (RT) | $\Delta = 57^{\circ} 35' 06.5''$ (LT) |
| $D = 12^{\circ} 43' 56.6''$ | $D = 28^{\circ} 38' 52.4''$ |
| $L = 348.71'$ | $L = 201.01'$ |
| $T = 183.64'$ | $T = 109.92'$ |
| $R = 450.00'$ | $R = 200.00'$ |
| $e = 05$ | $e = 04$ |
| $RO = 100.00'$ | $RO = 80.00'$ |
| | $DS = 25$ mph |

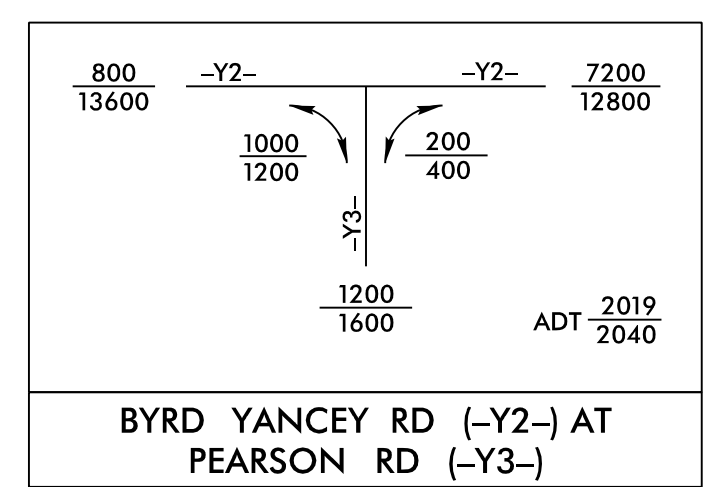

NOTE: PPES - PARALLEL PIPE END SECTION

REMOVE ASPHALT PAVEMENT
FOR -Y2- PROFILE, SEE SHEET NO. 23
FOR -Y3- PROFILE, SEE SHEET NO. 27
FOR -SR2- PROFILE, SEE SHEET NO. 31
FOR DITCH DETAILS SEE SHEET 2D-1

8/17/19
I:\512018-15161\5161522-07\CA000\2303E\Roadway\Proj\2303E_rdy_pah_16.dgn

-Y6B-
PI Sta 18+55.87
 $\Delta = 17^{\circ} 31' 01.3''$ (LT)
D = 7' 09" 43.1"
L = 244.58'
T = 123.25'
R = 800.00'
e = 04
RO = 76.00'

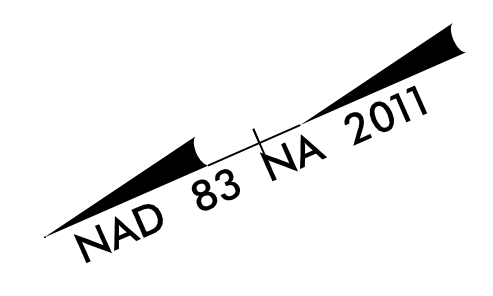

| | | | |
|--|--|---|--|
| PROJECT REFERENCE NO. R-2303E | | SHEET NO. 16 | |
| RW SHEET NO. | | HYDRAULICS ENGINEER | |
| ROADWAY DESIGN ENGINEER | | HYDRAULICS ENGINEER | |
| | | | |
| DOCUMENT NOT CONSIDERED FINAL UNLESS ALL SIGNATURES COMPLETED | | | |
| | | <small>4700 FALLS OF NEUSE ROAD, SUITE 300 RALEIGH, NORTH CAROLINA 27609 (919) 781-4626 VOICE (919) 781-4869 FAX NC License No.: F-0105</small> | |

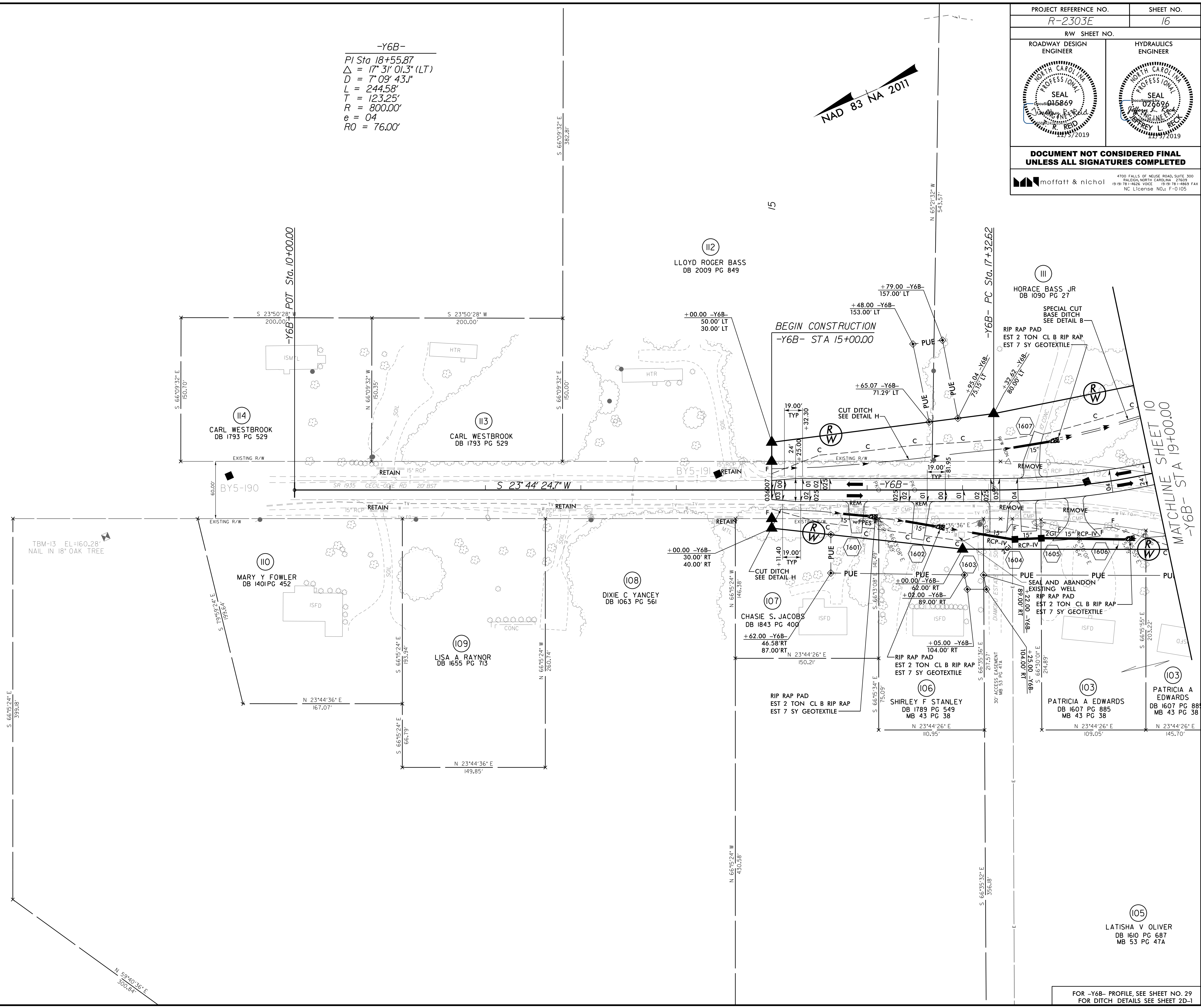

FOR -Y6B- PROFILE, SEE SHEET NO. 29
FOR DITCH DETAILS SEE SHEET 2D-1

5/28/2019



4700 FALLS OF NEUSE ROAD, SUITE 300
RALEIGH, NORTH CAROLINA 27609
(919) 781-9900 FAX (919) 781-4889 FAX
NC License No. F-0105

| | | |
|--|---------------------|------------------------|
| PROJECT REFERENCE NO. R-2303E | | SHEET NO. 17 |
| ROADWAY DESIGN ENGINEER | HYDRAULICS ENGINEER | |
| | | |
| DOCUMENT NOT CONSIDERED FINAL UNLESS ALL SIGNATURES COMPLETED | | |

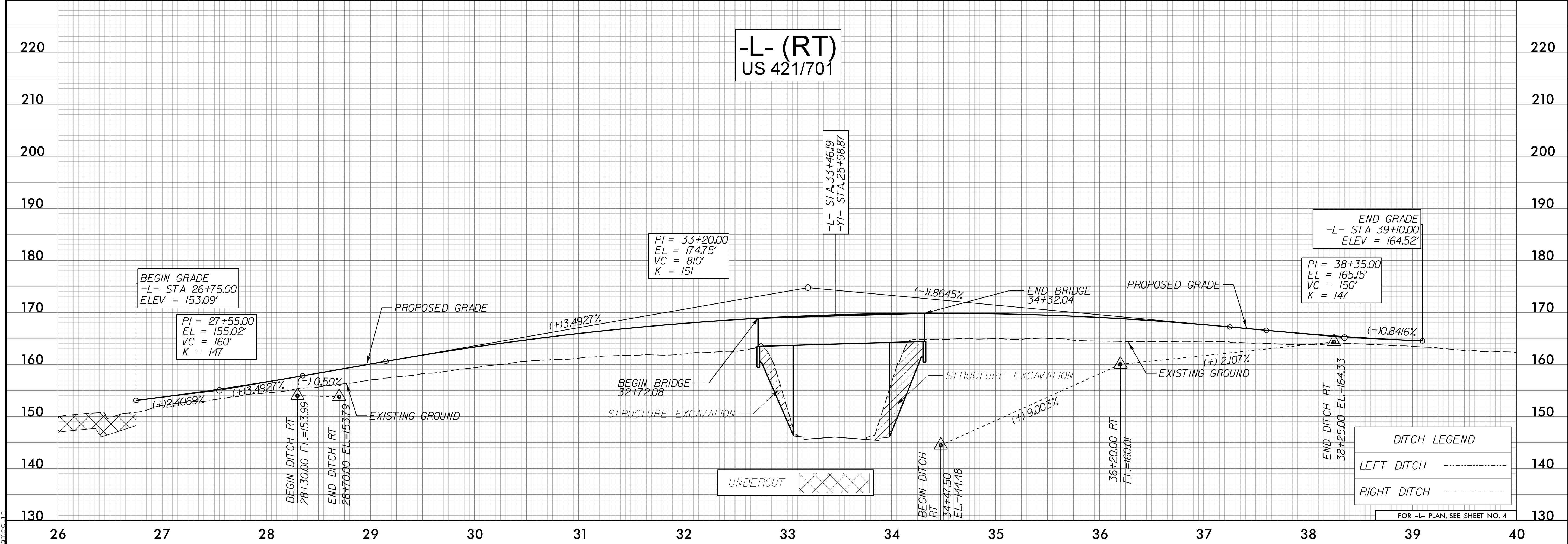
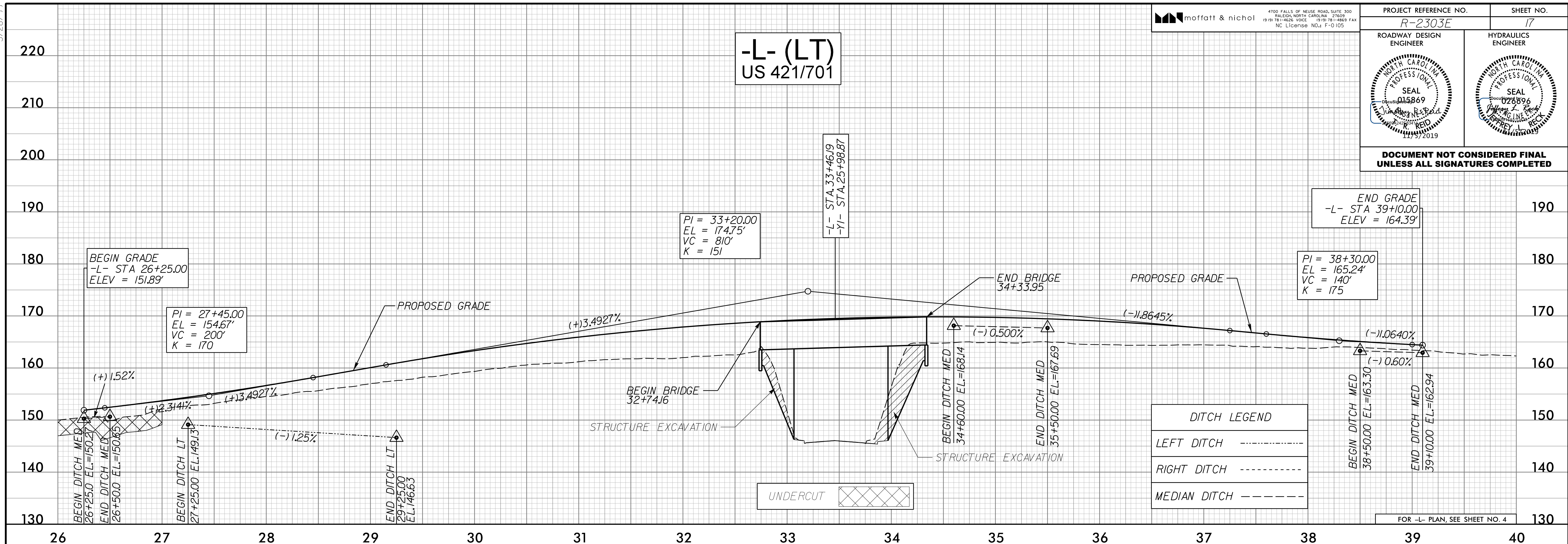

I:\5\2019\10-17-19\3522-07\CA000\R2303E\Roadway\Proj\R2303E_rdy_psh_pfl_17.dgn

5/28/99



4700 FALLS OF NEUSE ROAD, SUITE 300
RALEIGH, NORTH CAROLINA 27609
(919) 781-8888 VOICE (919) 781-4888 FAX
NC LICENSE NO.: F-0105

| | |
|---|------------------------|
| PROJECT REFERENCE NO. R-2303E | SHEET NO. 18 |
| ROADWAY DESIGN ENGINEER | HYDRAULICS ENGINEER |
| | |

**DOCUMENT NOT CONSIDERED FINAL
UNLESS ALL SIGNATURES COMPLETED**

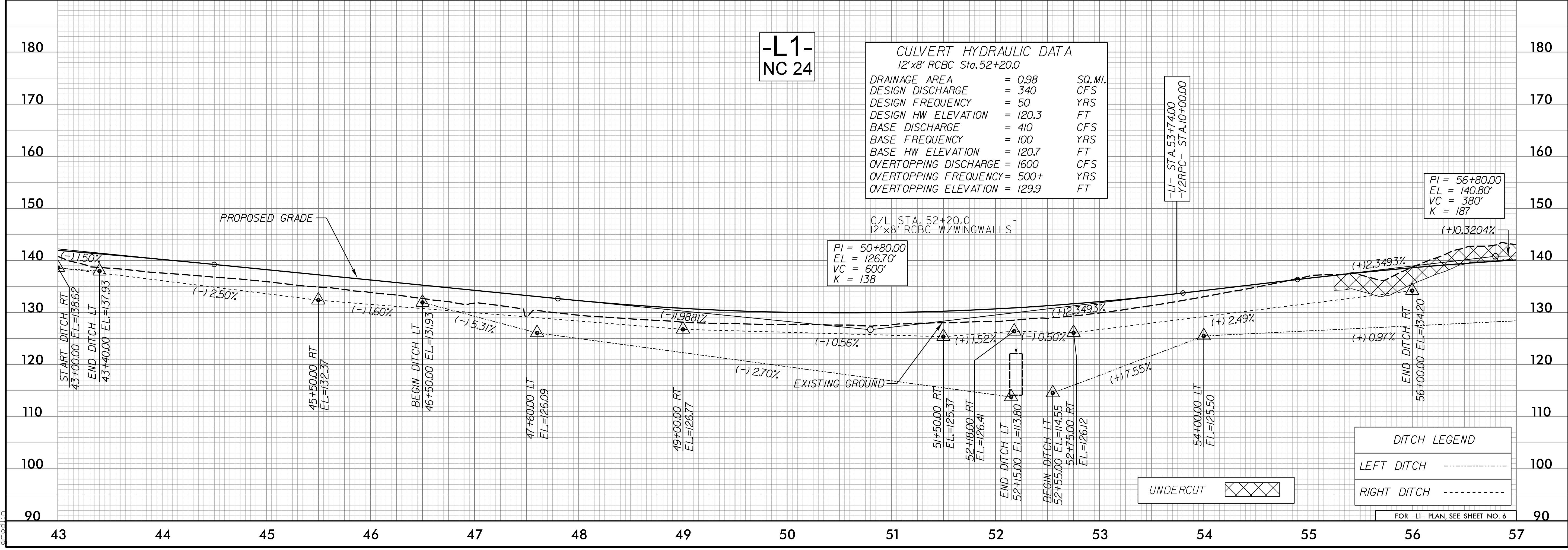
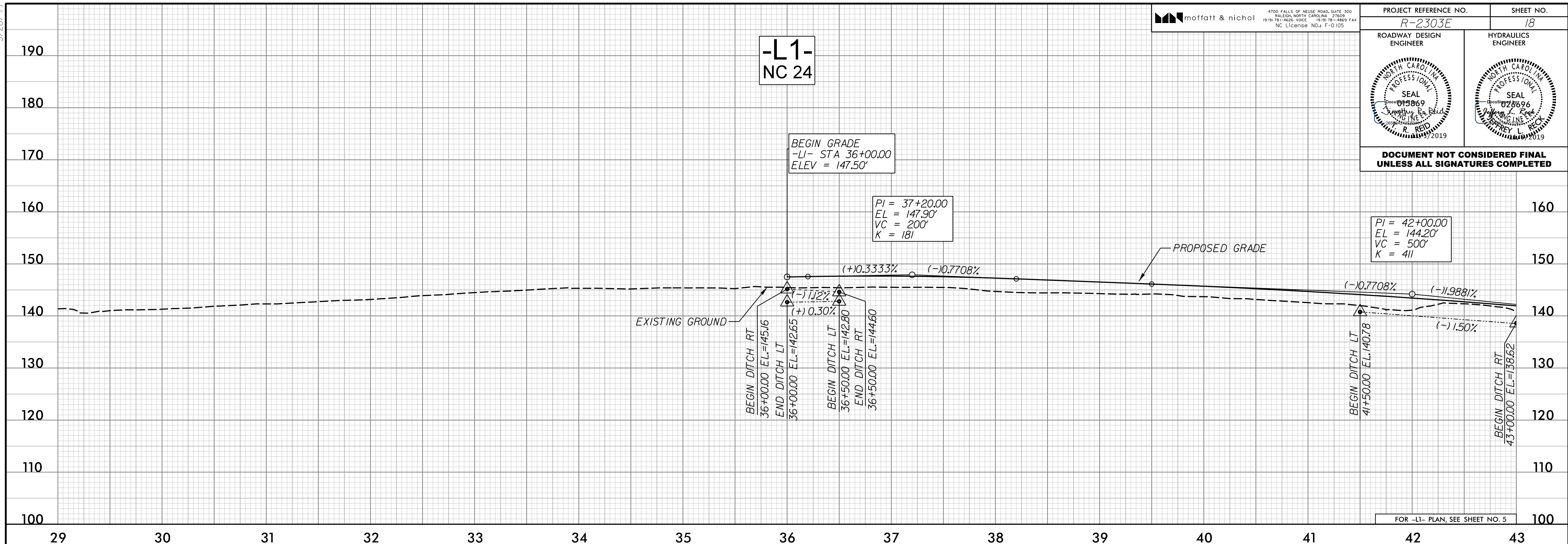

I:\5\2008\05\F638522-07\CA000\R2303E\Roadway\Proj\R2303E_rdy_psh_pfl_18.dgn

5/28/19



4700 FALLS OF NEUSE ROAD, SUITE 300
RALEIGH, NORTH CAROLINA 27609
(919) 781-4800 VOICE (919) 781-4869 FAX
NC License No.: F-0105

| | | |
|---|------------------------|------------------------|
| PROJECT REFERENCE NO. R-2303E | | SHEET NO. 19 |
| ROADWAY DESIGN ENGINEER | HYDRAULICS ENGINEER | |
| | | |

**DOCUMENT NOT CONSIDERED FINAL
UNLESS ALL SIGNATURES COMPLETED**

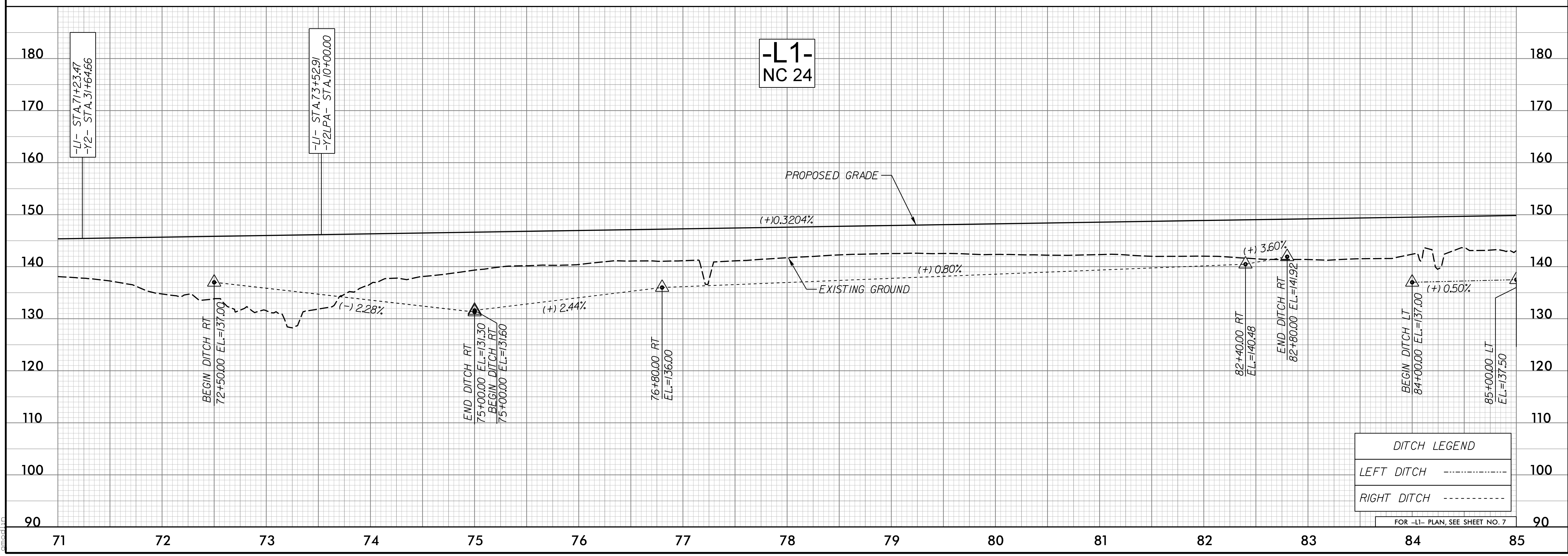
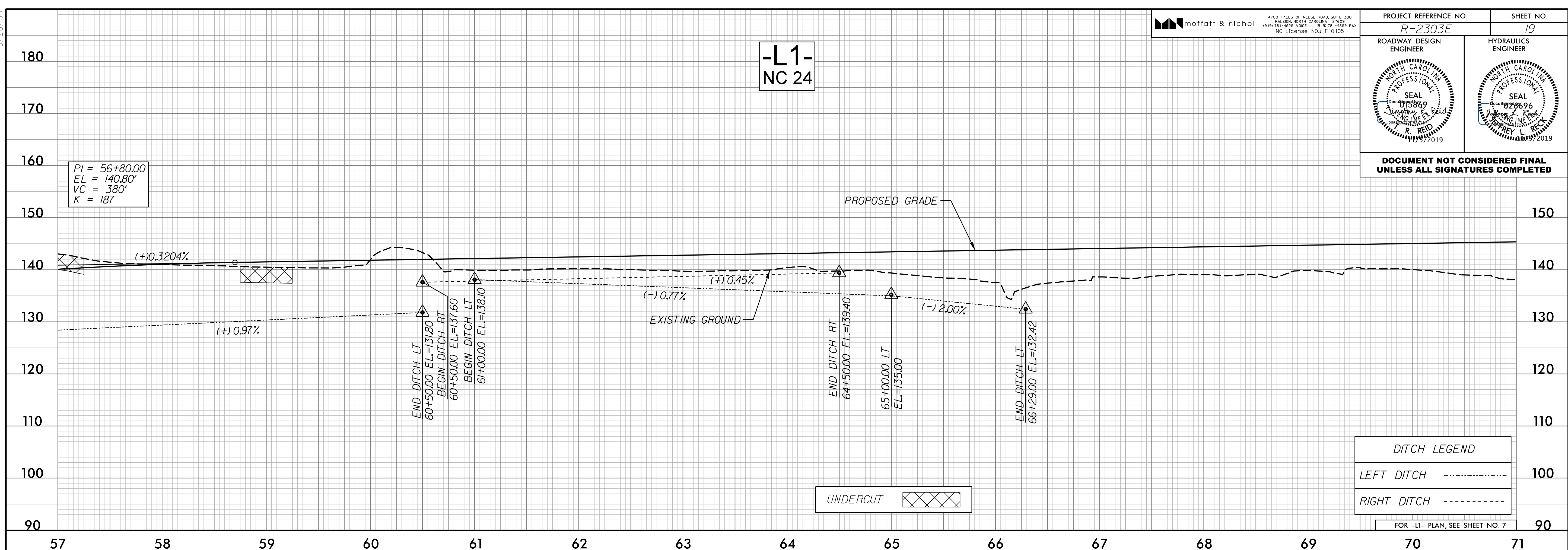

I:\5\2019
10-16-19\3522-07\CA000\R2303E\Roadway\Proj\R2303E_rdy_psh_pfl_19.dgn
mod10

5/28/99



4700 FALLS OF NEUSE ROAD, SUITE 300
RALEIGH, NORTH CAROLINA 27609
(919) 781-4800 VOICE (919) 781-4869 FAX
NC License No. F-0105

| | | |
|---|------------------------|------------------------|
| PROJECT REFERENCE NO. R-2303E | | SHEET NO. 20 |
| ROADWAY DESIGN ENGINEER | HYDRAULICS ENGINEER | |
| | | |

**DOCUMENT NOT CONSIDERED FINAL
UNLESS ALL SIGNATURES COMPLETED**

PI = 98+00.00
EL = 154.00'
VC = 200'
K = 605

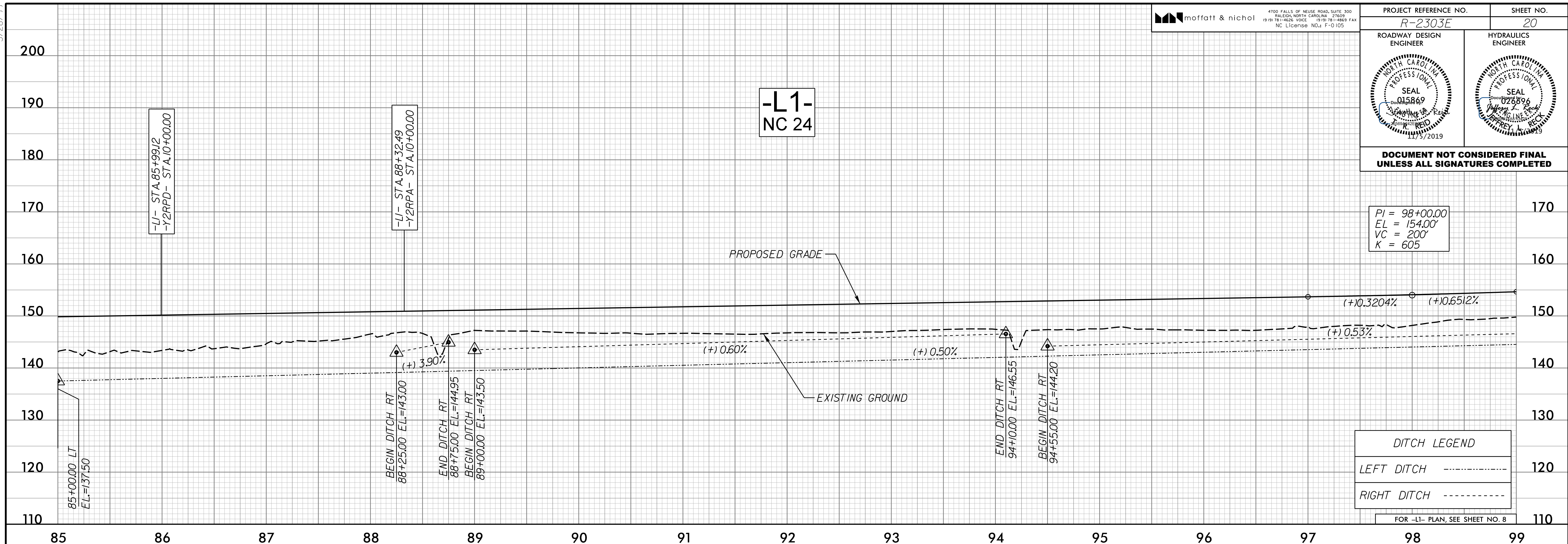

I:\5/20/99
105163\8522-07\CA000\R2303E\Roadway\Proj\R2303E_rdy_psh_pfl_20.dgn
mod10

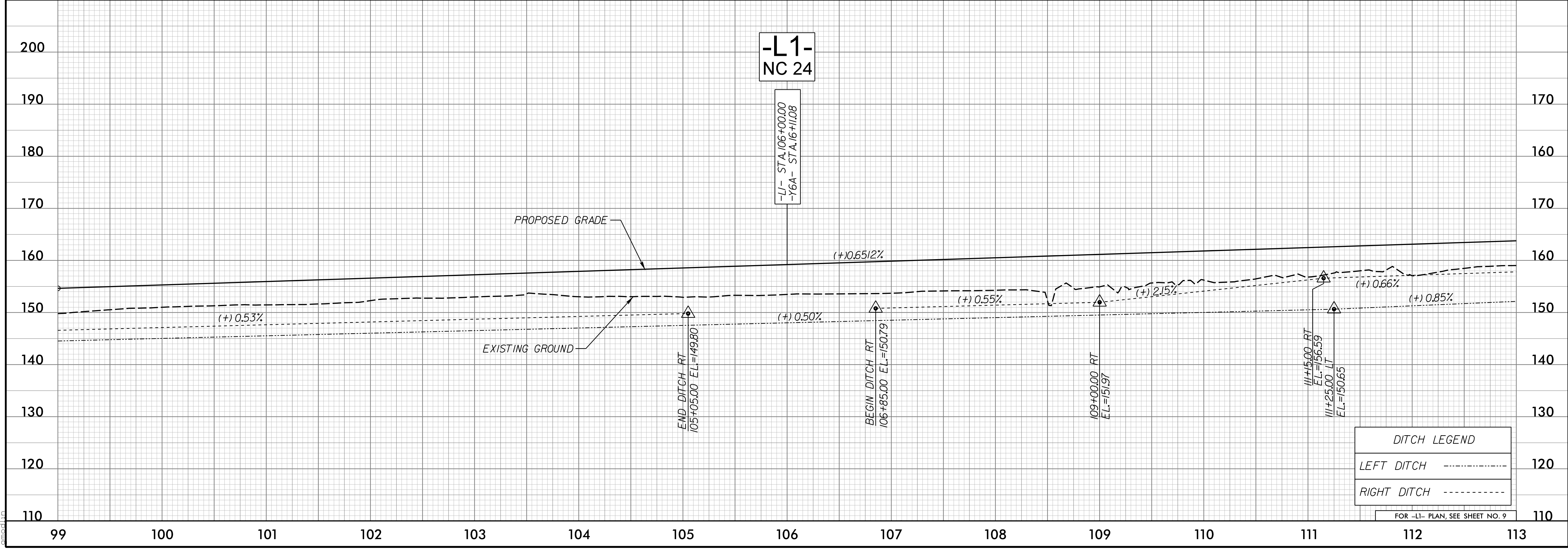

5/28/99



4700 FALLS OF NEUSE ROAD, SUITE 300
RALEIGH, NORTH CAROLINA 27609
(919) 781-9800 VOICE (919) 781-4869 FAX
NC License No.: F-0105

| | |
|---|------------------------|
| PROJECT REFERENCE NO. R-2303E | SHEET NO. 21 |
|---|------------------------|

| | |
|--------------------------------|----------------------------|
| ROADWAY DESIGN ENGINEER | HYDRAULICS ENGINEER |
|--------------------------------|----------------------------|

**DOCUMENT NOT CONSIDERED FINAL
UNLESS ALL SIGNATURES COMPLETED**

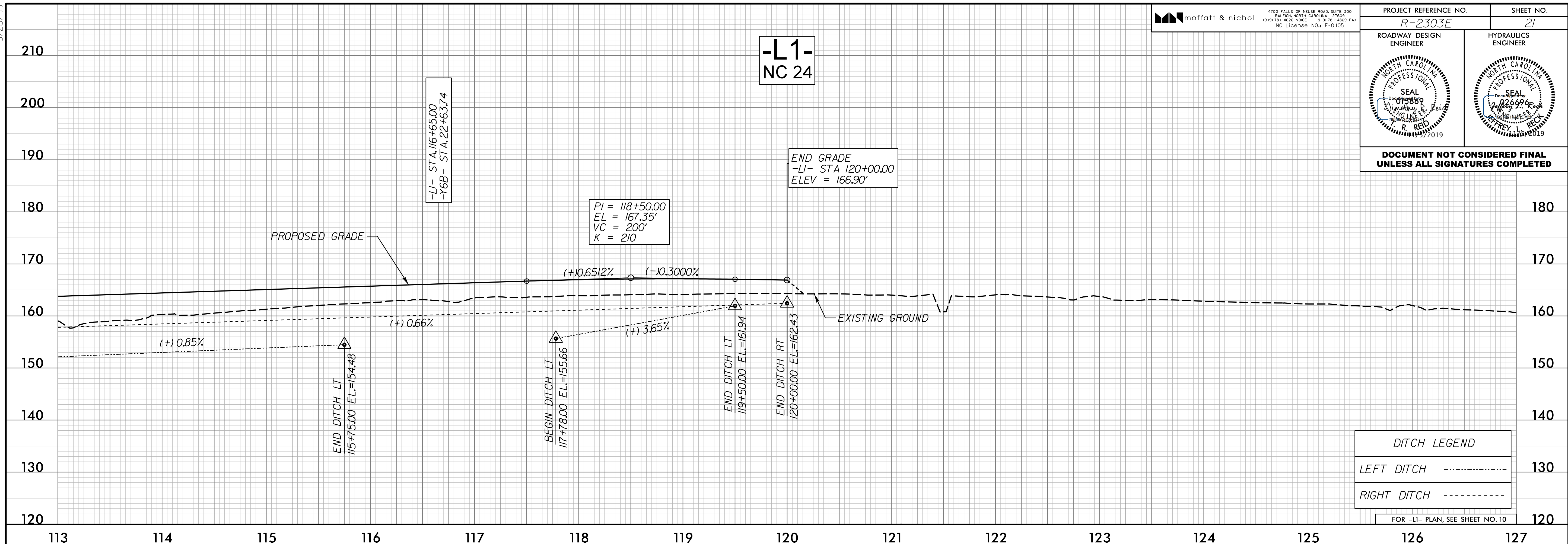

I:\5/20/99
1054683522-07\CA000\R2303E\Roadway\Proj\R2303E_rdy_psh_pfl_21.dgn
5/28/99

5/28/99



4700 FALLS OF NEUSE ROAD, SUITE 300
RALEIGH, NORTH CAROLINA 27609
(919) 781-9888 VOICE (919) 781-4869 FAX
NC License No. F-0105

| | |
|---|------------------------|
| PROJECT REFERENCE NO. R-2303E | SHEET NO. 22 |
| ROADWAY DESIGN ENGINEER | HYDRAULICS ENGINEER |
| | |

DOCUMENT NOT CONSIDERED FINAL UNLESS ALL SIGNATURES COMPLETED

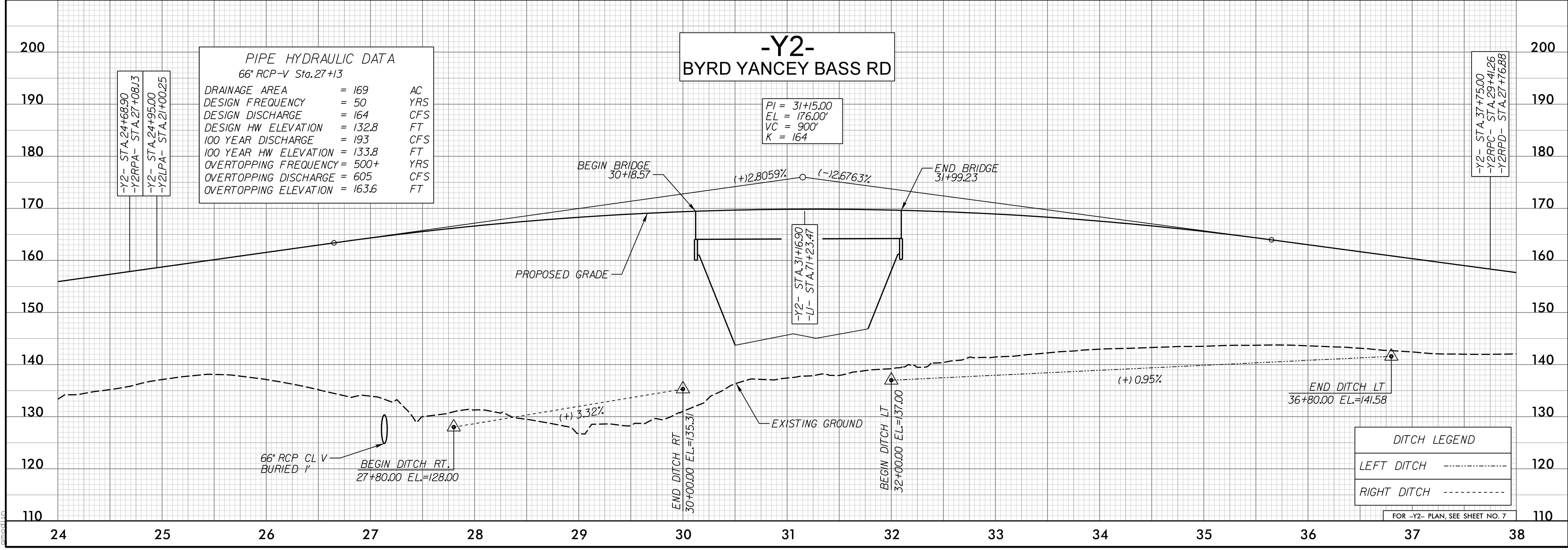
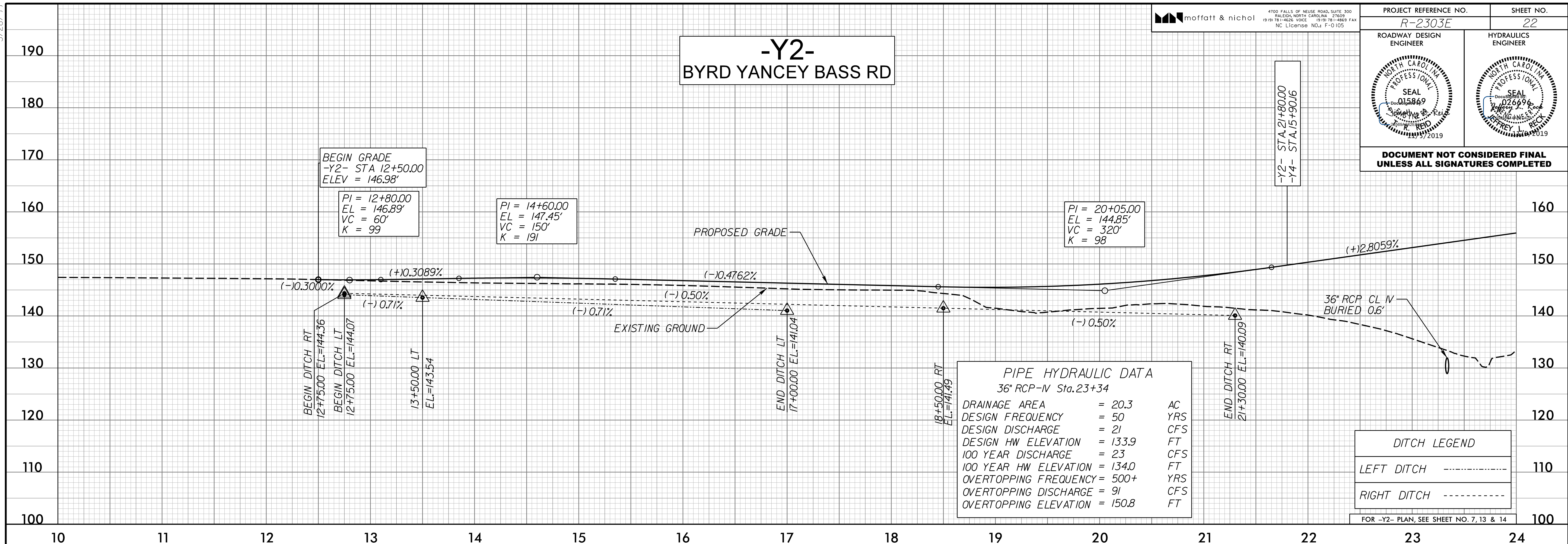

I:\5\2018\151463\522-07\CA000\R2303E\Roadway\Proj\R2303E_rdy_psh_pfl_22.dgn

5/28/2019



| | |
|---|------------------------|
| PROJECT REFERENCE NO. R-2303E | SHEET NO. 23 |
| ROADWAY DESIGN ENGINEER | HYDRAULICS ENGINEER |
| | |

DOCUMENT NOT CONSIDERED FINAL UNLESS ALL SIGNATURES COMPLETED

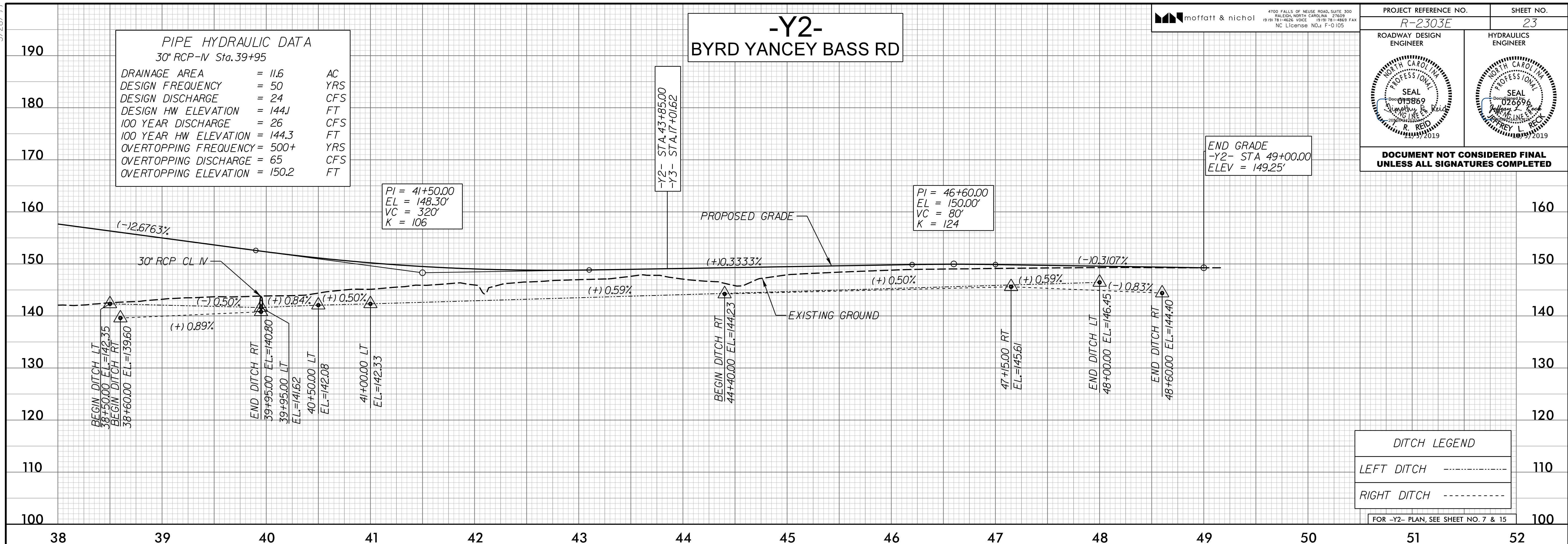

I:\5/2019\15163\2303E\Roadway\Proj\R2303E_rdy_psh_pfl_23.dgn

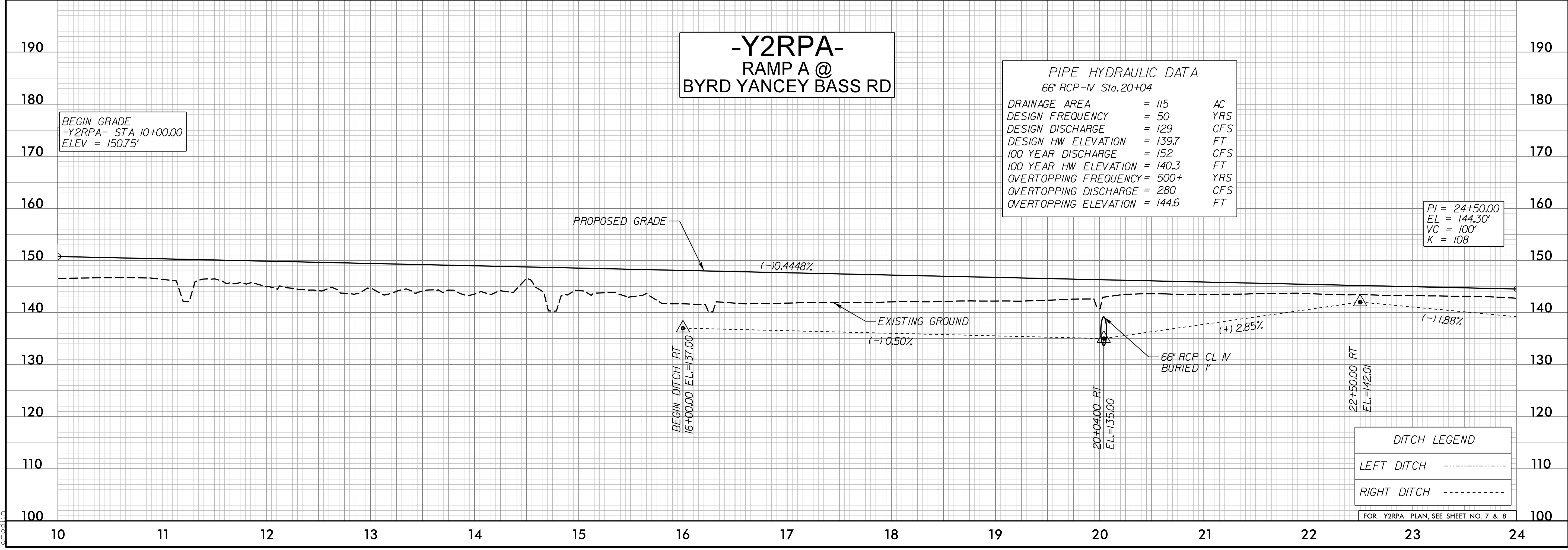

5/28/19



4700 FALLS OF NEUSE ROAD, SUITE 300
RALEIGH, NORTH CAROLINA 27609
(919) 781-7000 FAX (919) 781-4889
NC License NO: F-0105

| | |
|---|-------------------------|
| PROJECT REFERENCE NO. R-2303E | SHEET NO. 24 |
| ROADWAY DESIGN ENGINEER | HYDRAULICS ENGINEER |

**DOCUMENT NOT CONSIDERED FINAL
UNLESS ALL SIGNATURES COMPLETED**

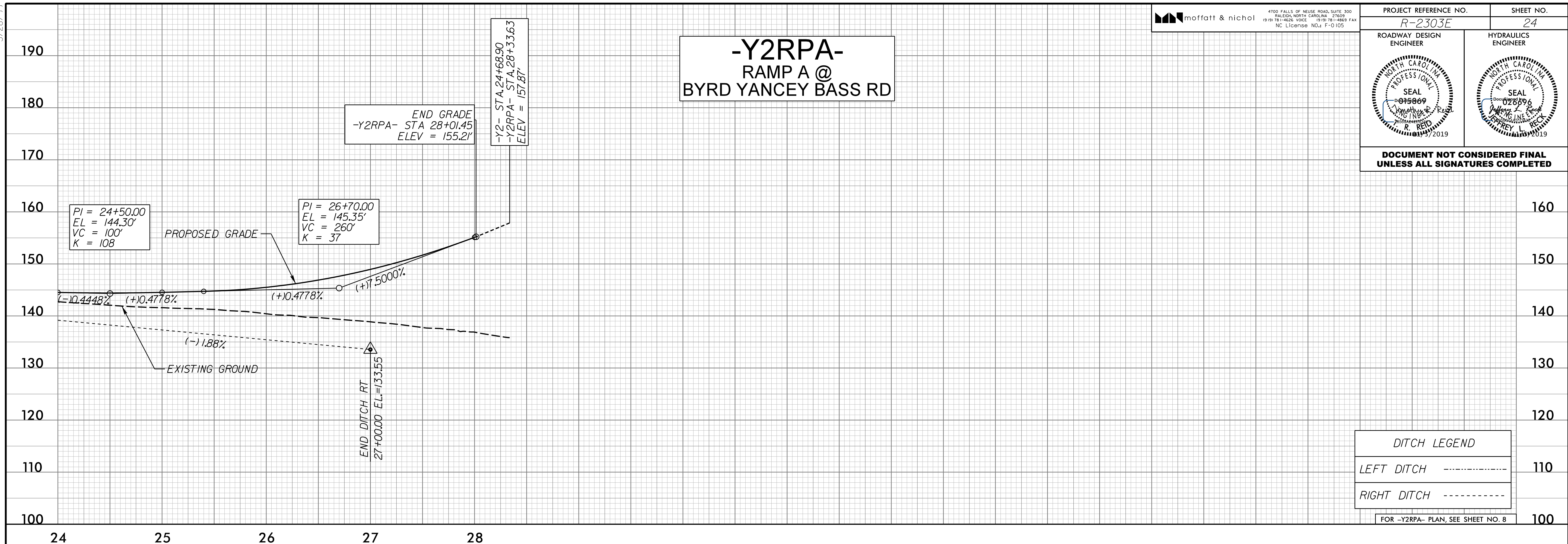

| DITCH LEGEND | |
|--------------|-------|
| LEFT DITCH | ----- |
| RIGHT DITCH | ----- |

FOR -Y2RPA- PLAN, SEE SHEET NO. 8

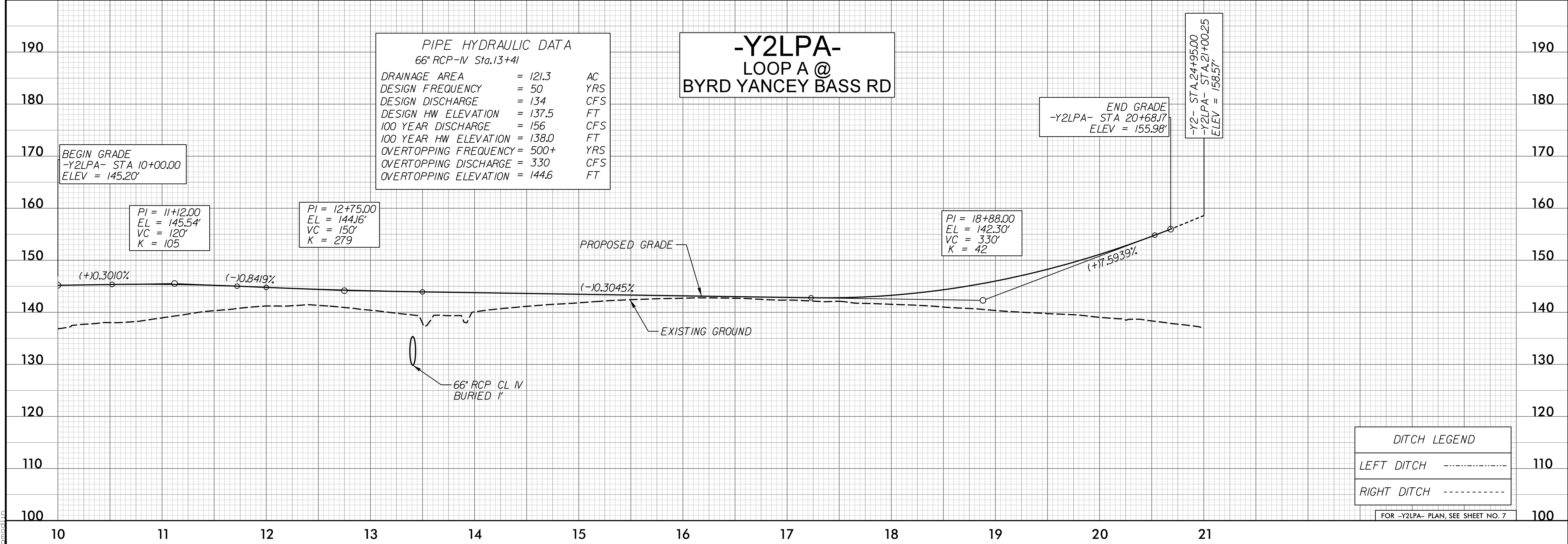

| PIPE HYDRAULIC DATA | |
|-----------------------|------------|
| 66" RCP-IV Sta. 13+41 | |
| DRAINAGE AREA | = 121.3 AC |
| DESIGN FREQUENCY | = 50 YRS |
| DESIGN DISCHARGE | = 134 CFS |
| DESIGN HW ELEVATION | = 137.5 FT |
| 100 YEAR DISCHARGE | = 156 CFS |
| 100 YEAR HW ELEVATION | = 138.0 FT |
| OVERTOPPING FREQUENCY | = 500+ YRS |
| OVERTOPPING DISCHARGE | = 330 CFS |
| OVERTOPPING ELEVATION | = 144.6 FT |

| DITCH LEGEND | |
|--------------|-------|
| LEFT DITCH | ----- |
| RIGHT DITCH | ----- |

FOR -Y2LPA- PLAN, SEE SHEET NO. 7

I:\5\2019\15\16\18522-07\CA000\R2303E\Roadway\Proc\R2303E_rdy_psh_pfl_24.dgn

5/28/2019

| | |
|---|-------------------------|
| PROJECT REFERENCE NO. R-2303E | SHEET NO. 25 |
| ROADWAY DESIGN ENGINEER | HYDRAULICS ENGINEER |

**DOCUMENT NOT CONSIDERED FINAL
 UNLESS ALL SIGNATURES COMPLETED**

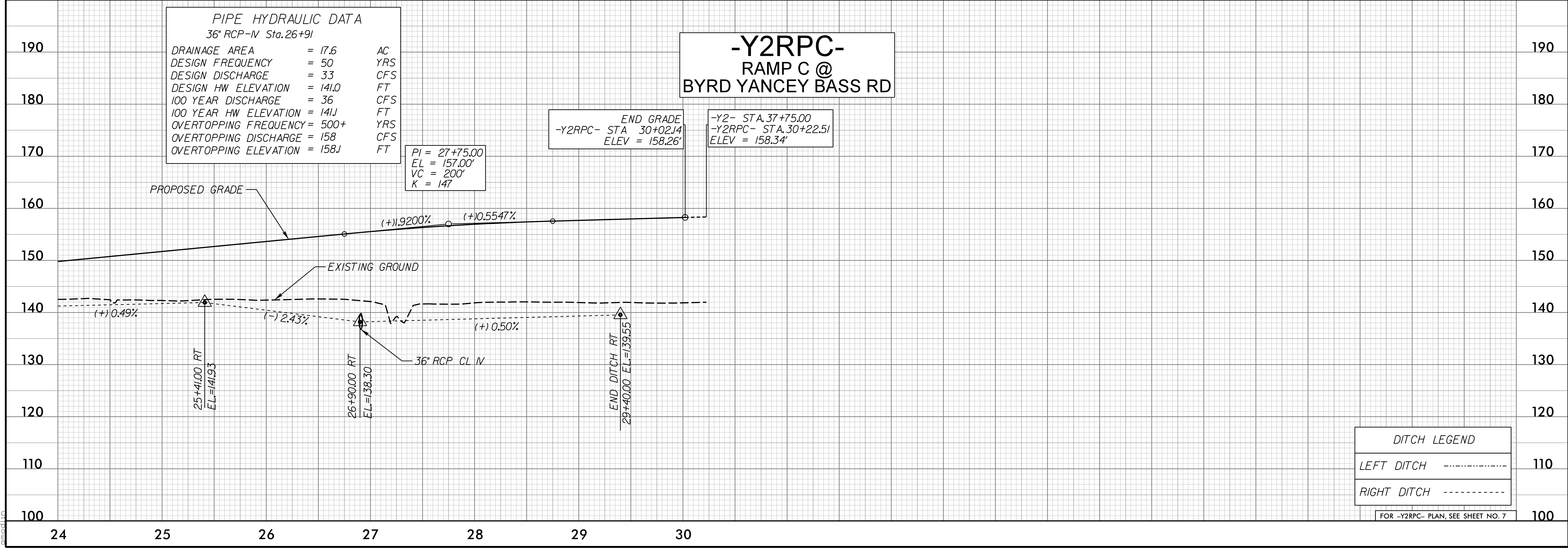
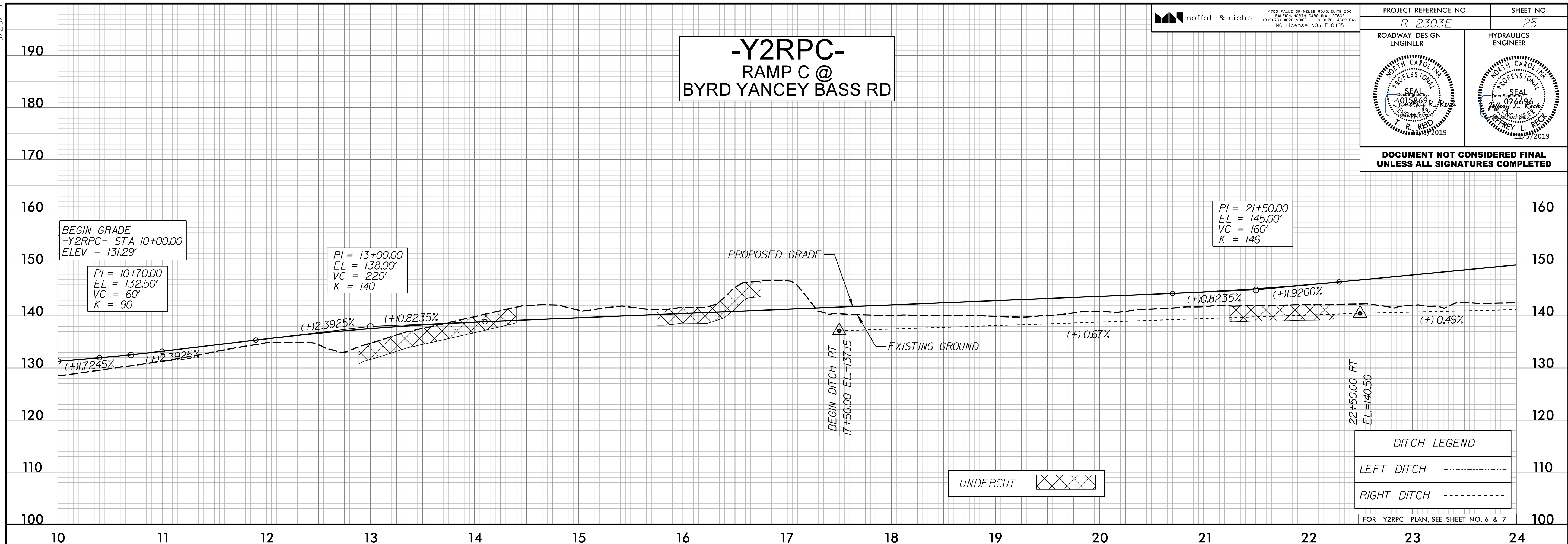

I:\5/28/2019
 10:45:33
 0522-07\CA000\R2303E\Roadway\Proj\R2303E_rdy_psh.pfl_25.dgn
 20190528 10:45:33

5/28/2019



4700 FALLS OF NEUSE ROAD, SUITE 300
RALEIGH, NORTH CAROLINA 27609
(919) 781-8888 VOICE (919) 781-8889 FAX
NC License No.: F-0105

PROJECT REFERENCE NO. R-2303E SHEET NO. 26

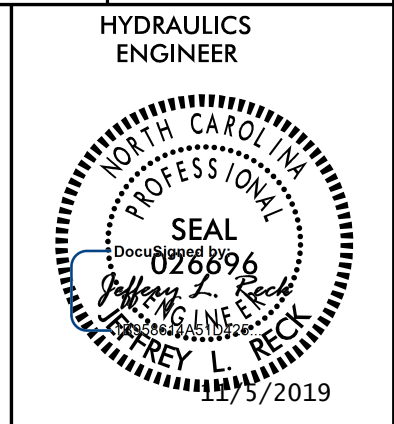
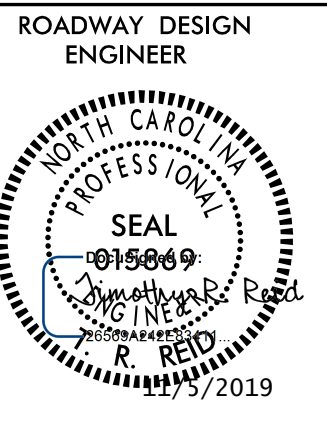

DOCUMENT NOT CONSIDERED FINAL
UNLESS ALL SIGNATURES COMPLETED

-Y2RPD- RAMP D @ BYRD YANCEY BASS RD

PIPE HYDRAULIC DATA
36" RCP - IV Sta. 20+51

| | | |
|-----------------------|---------|-----|
| DRAINAGE AREA | = 29.2 | AC |
| DESIGN FREQUENCY | = 50 | YRS |
| DESIGN DISCHARGE | = 24 | CFS |
| DESIGN HW ELEVATION | = 140.0 | FT |
| 100 YEAR DISCHARGE | = 29 | CFS |
| 100 YEAR HW ELEVATION | = 140.2 | FT |
| OVERTOPPING FREQUENCY | = 500+ | YRS |
| OVERTOPPING DISCHARGE | = 110 | CFS |
| OVERTOPPING ELEVATION | = 147J | FT |

BEGIN GRADE
-Y2RPD- STA 10+00.00
ELEV = 150.27'

PI = 10+94.00
EL = 149.98'
VC = 130'
K = 739

PI = 18+50.00
EL = 146.30'
VC = 120'
K = 111

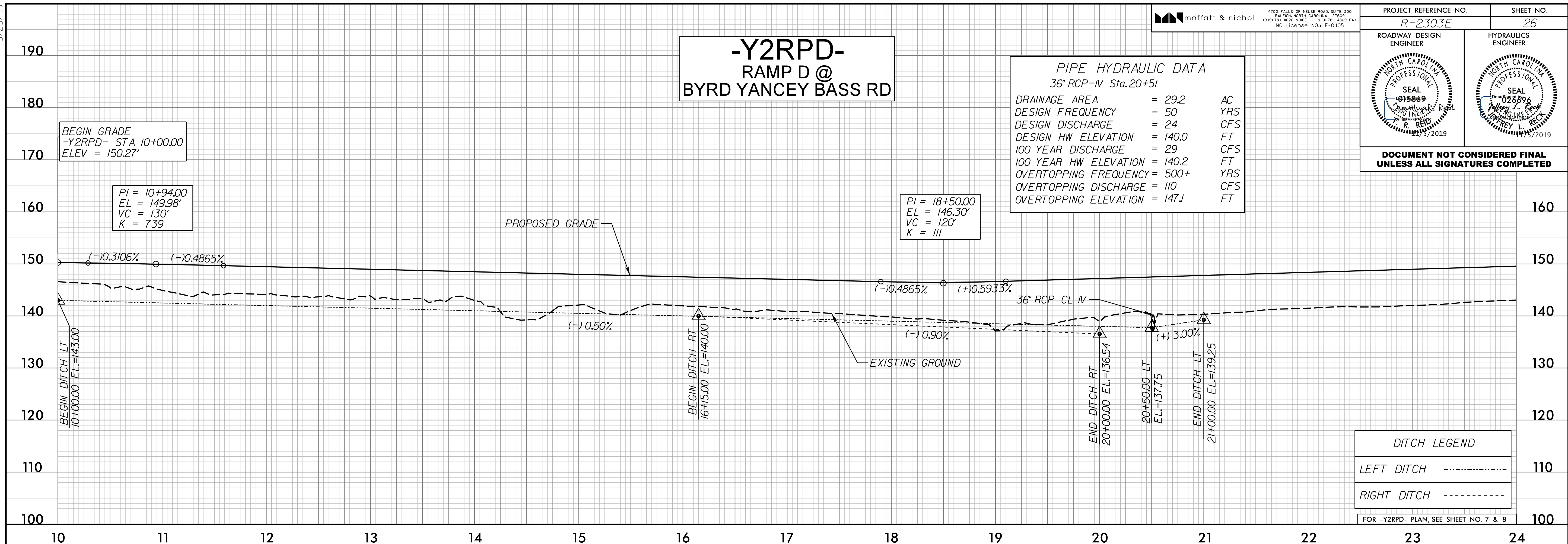

DITCH LEGEND

| | |
|-------------|-------|
| LEFT DITCH | ----- |
| RIGHT DITCH | ----- |

FOR -Y2RPD- PLAN, SEE SHEET NO. 7 & 8

-Y2RPD- RAMP D @ BYRD YANCEY BASS RD

END GRADE
-Y2RPD- STA 29+59.43
ELEV = 157.47'

-Y2- STA. 37+75.00
-Y2RPD- STA. 29+79.88
ELEV = 157.95'

PI = 27+00.00
EL = 151.34'
VC = 220'
K = 125

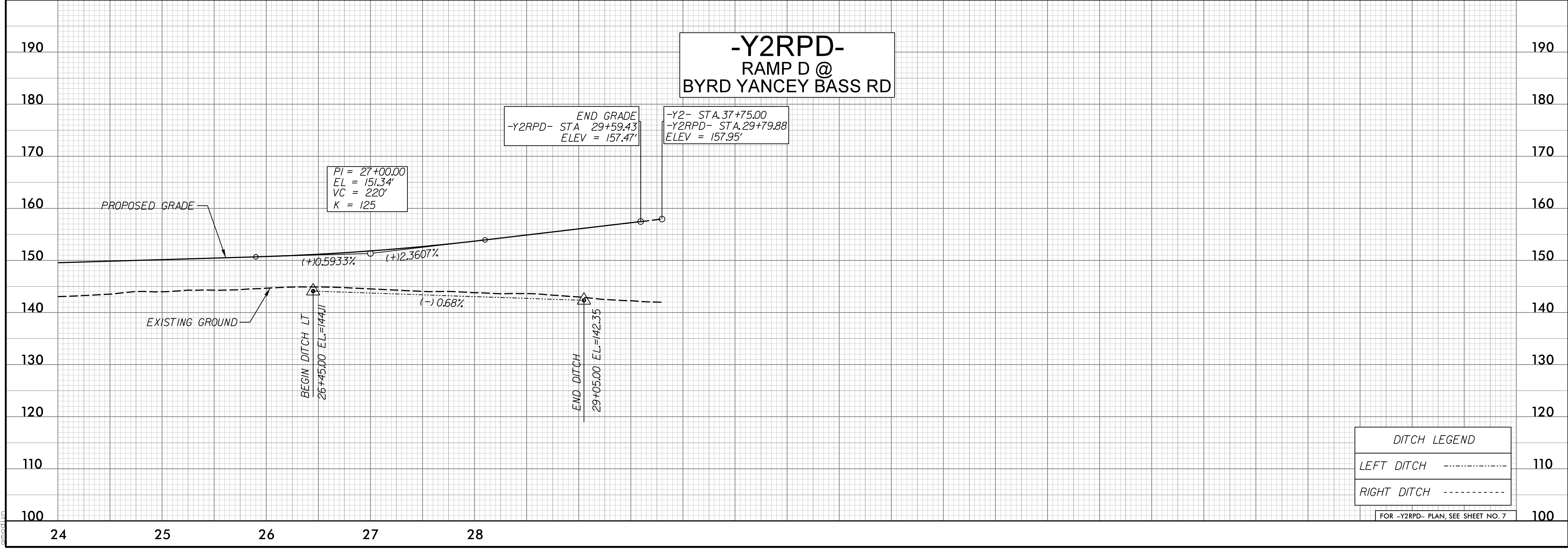

DITCH LEGEND

| | |
|-------------|-------|
| LEFT DITCH | ----- |
| RIGHT DITCH | ----- |

FOR -Y2RPD- PLAN, SEE SHEET NO. 7

I:\5/2019
10-16-18\3522-07\CA000\R2303E\Roadway\Proj\R2303E_rdy_psh_pfl_26.dgn
mmod10

5/28/2019



4700 FALLS OF NEUSE ROAD, SUITE 300
RALEIGH, NORTH CAROLINA 27609
(919) 781-4800 FAX (919) 781-4869
NC License No. F-0105

| | |
|---|---|
| PROJECT REFERENCE NO. R-2303E | SHEET NO. 27 |
| ROADWAY DESIGN ENGINEER R. REID SEAL 075889 11/5/2019 | HYDRAULICS ENGINEER JEFFREY L. RECK SEAL 026698 11/5/2019 |

**DOCUMENT NOT CONSIDERED FINAL
UNLESS ALL SIGNATURES COMPLETED**

PIPE HYDRAULIC DATA
18" RCP-IV Sta. 13+73

| | | |
|-----------------------|---------|-----|
| DRAINAGE AREA | = 1.9 | AC |
| DESIGN FREQUENCY | = 25 | YRS |
| DESIGN DISCHARGE | = 5.2 | CFS |
| DESIGN HW ELEVATION | = 144.7 | FT |
| 100 YEAR DISCHARGE | = 6 | CFS |
| 100 YEAR HW ELEVATION | = 144.8 | FT |
| OVERTOPPING FREQUENCY | = 500+ | YRS |
| OVERTOPPING DISCHARGE | = 16 | CFS |
| OVERTOPPING ELEVATION | = 147.4 | FT |

-Y3- PEARSON RD

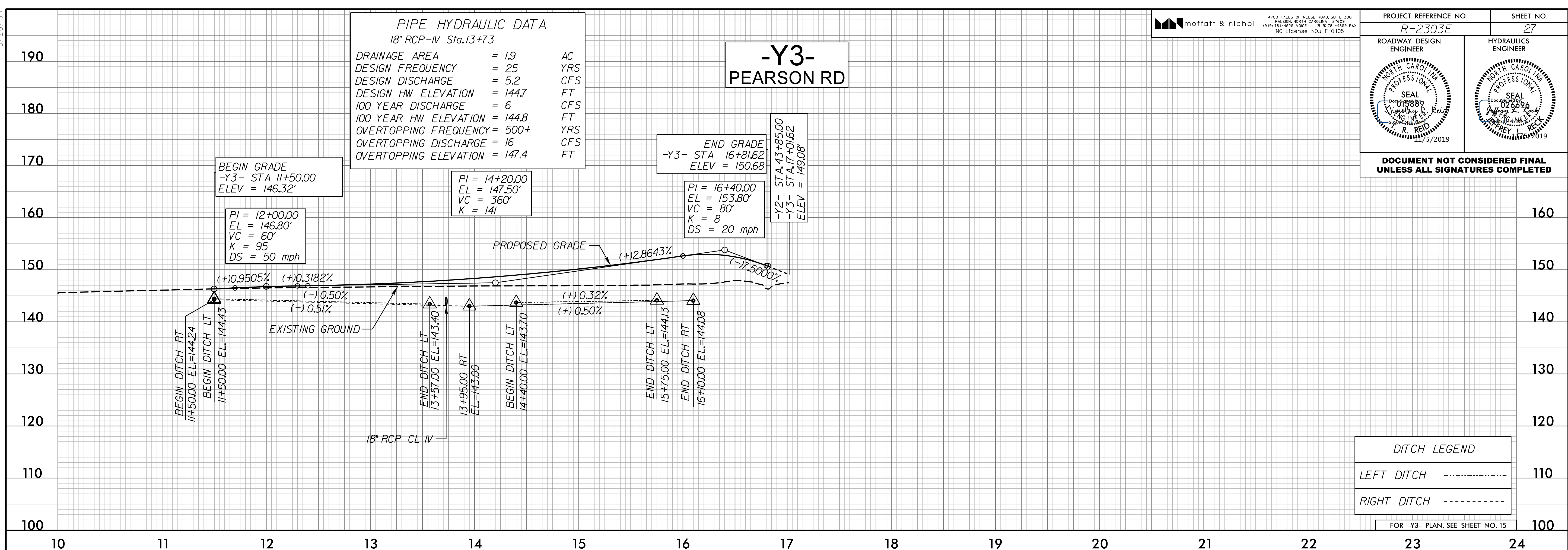

DITCH LEGEND

LEFT DITCH -----

RIGHT DITCH -----

FOR -Y3- PLAN, SEE SHEET NO. 15

-Y4- BYRD YANCEY BASS RD CONNECTOR RD

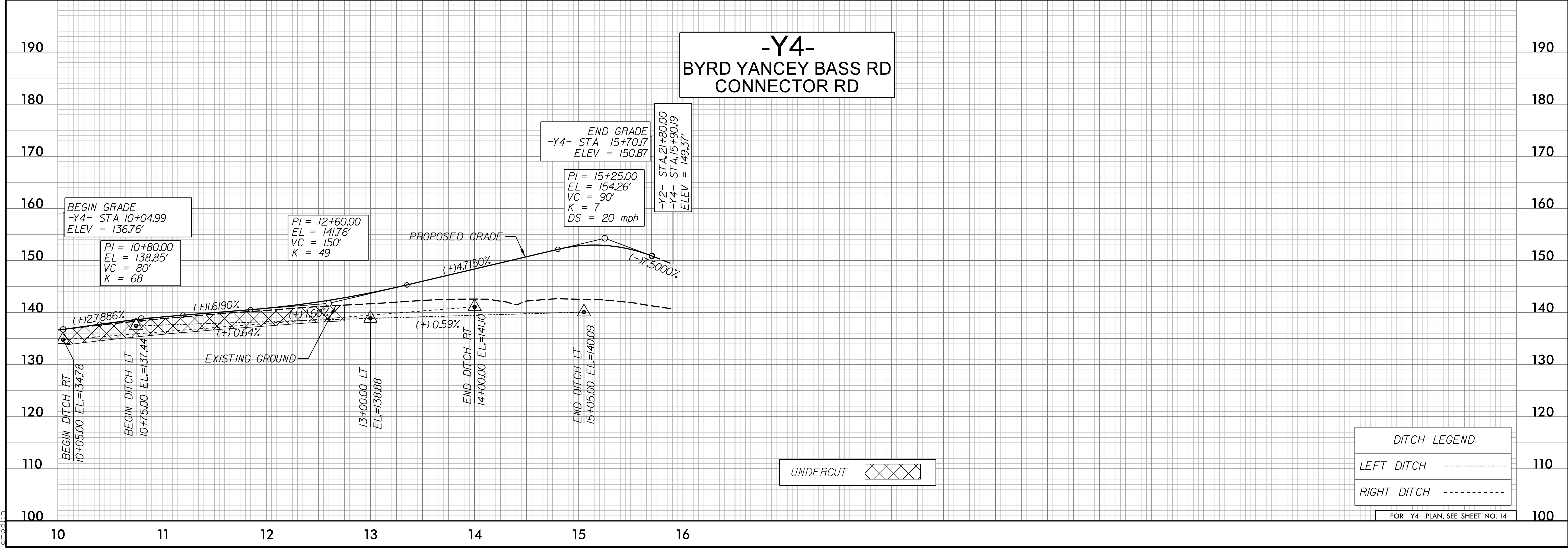

DITCH LEGEND

LEFT DITCH -----

RIGHT DITCH -----

UNDERCUT

FOR -Y4- PLAN, SEE SHEET NO. 14

I:\5\2019\10-14-18\3522-07\CA000\R2303E\Roadway\Proj\R2303E_rdy_psh_p1_27.dgn

| | |
|---|------------------------|
| PROJECT REFERENCE NO. <i>R-2303E</i> | SHEET NO. <i>28</i> |
| ROADWAY DESIGN ENGINEER | HYDRAULICS ENGINEER |
| | |

**DOCUMENT NOT CONSIDERED FINAL
 UNLESS ALL SIGNATURES COMPLETED**

5/28/19

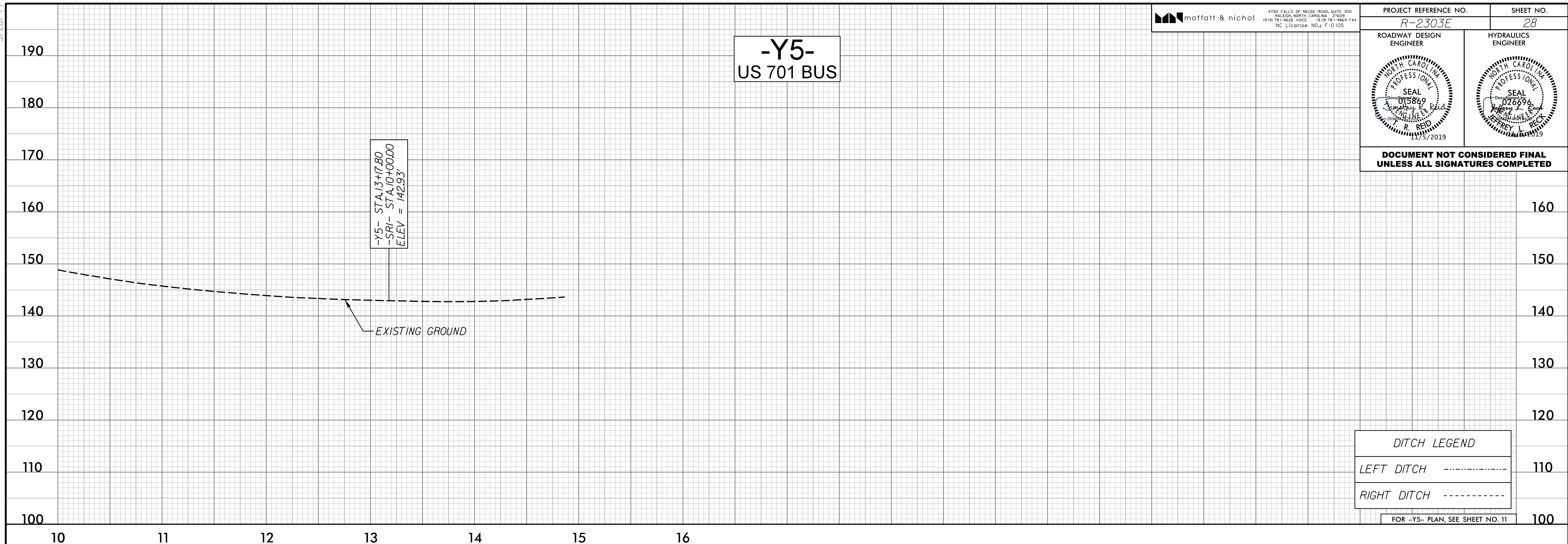

DITCH LEGEND

LEFT DITCH - - - - -

RIGHT DITCH - - - - -

FOR -Y5- PLAN, SEE SHEET NO. 11

PIPE HYDRAULIC DATA
 30" RCP-N Sta.15+10

| | | |
|-----------------------|---------|-----|
| DRAINAGE AREA | = 9.7 | AC |
| DESIGN FREQUENCY | = 25 | YRS |
| DESIGN DISCHARGE | = 24 | CFS |
| DESIGN HW ELEVATION | = 153.3 | FT |
| 100 YEAR DISCHARGE | = 28 | CFS |
| 100 YEAR HW ELEVATION | = 153.6 | FT |
| OVERTOPPING FREQUENCY | = 500+ | YRS |
| OVERTOPPING DISCHARGE | = 65 | CFS |
| OVERTOPPING ELEVATION | = 159.4 | FT |

**-Y6A-
 CECIL ODIE RD**

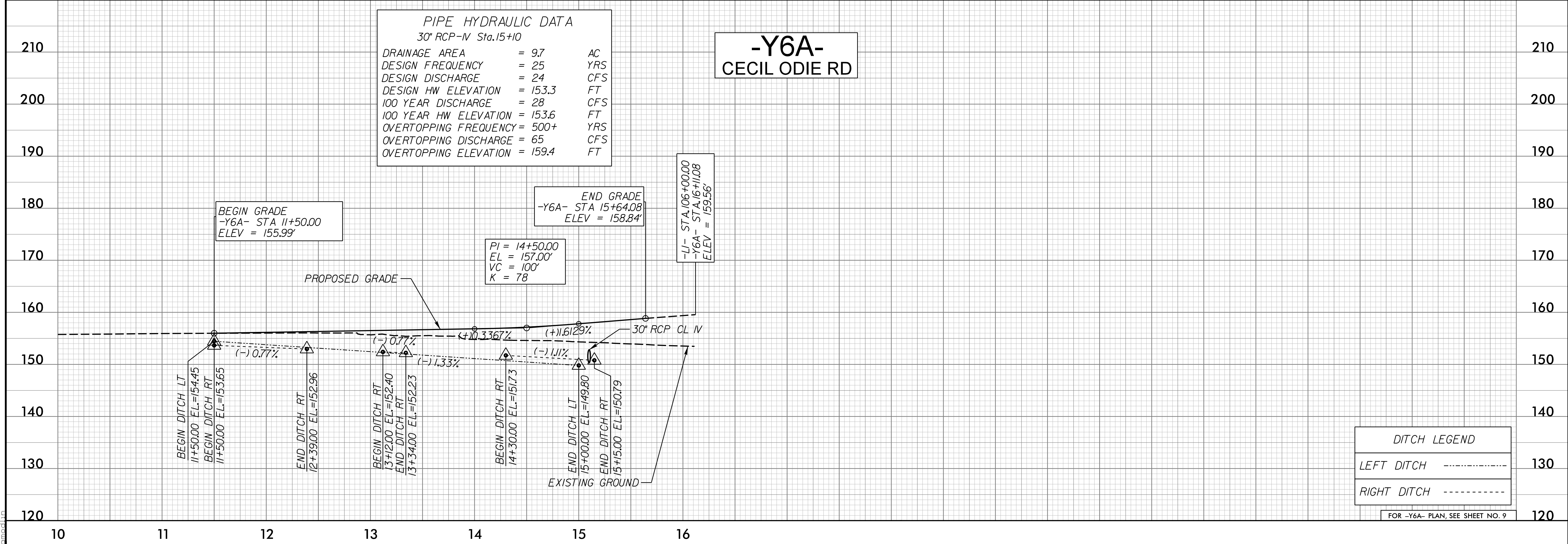

DITCH LEGEND

LEFT DITCH - - - - -

RIGHT DITCH - - - - -

FOR -Y6A- PLAN, SEE SHEET NO. 9

I:\5/2019
 10-16-19\2303E-07\CA000\2303E-Roadway\Proj\R2303E-rdy_psh_pfl_28.dgn
 5/28/19

5/28/2019

| | |
|---|------------------------|
| PROJECT REFERENCE NO. R-2303E | SHEET NO. 29 |
| ROADWAY DESIGN ENGINEER | HYDRAULICS ENGINEER |
| | |

DOCUMENT NOT CONSIDERED FINAL UNLESS ALL SIGNATURES COMPLETED

| DITCH LEGEND | |
|--------------|-------|
| LEFT DITCH | ----- |
| RIGHT DITCH | ----- |

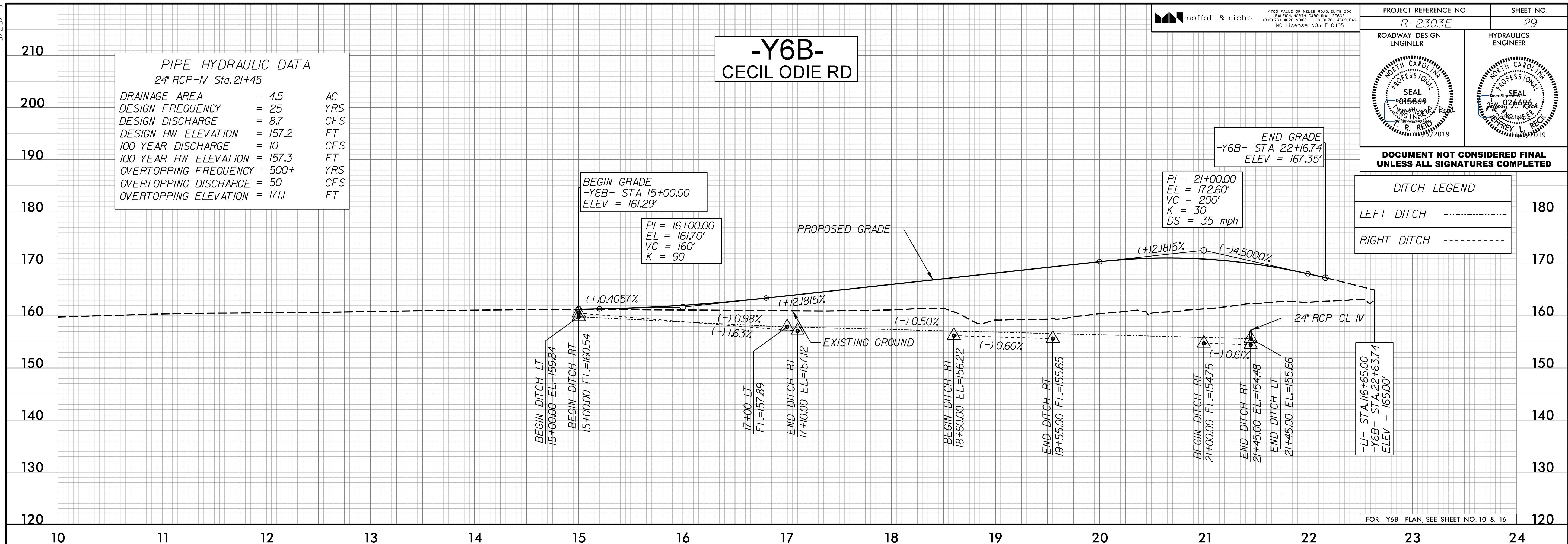

I:\5\2019\10-16-18\522-07\CA000\R2303E-Roadway\Proc\R2303E-rdy_psh_pfl_29.dgn

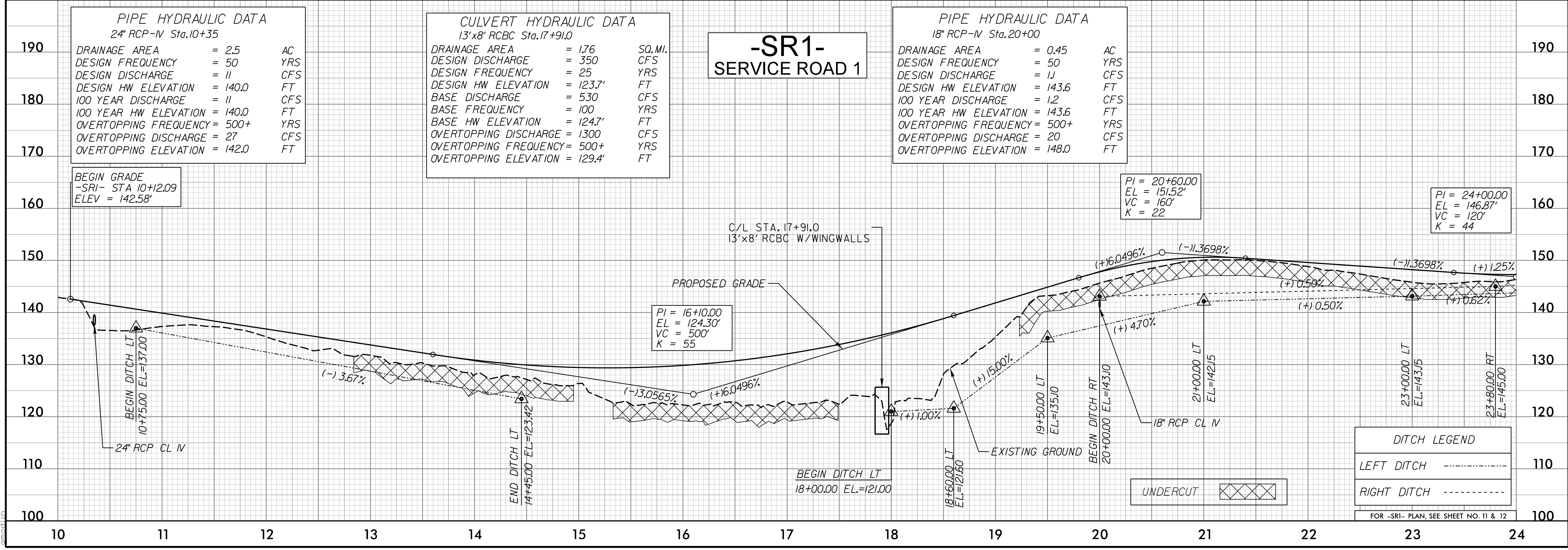

5/28/99

moffatt & nichol
4700 FALLS OF NEUSE ROAD, SUITE 300
RALEIGH, NORTH CAROLINA 27609
(919) 781-8888 FAX (919) 781-8889 FAX
NC License NO.: F-0105

| | |
|---|------------------------------------|
| PROJECT REFERENCE NO. R-2303E | SHEET NO. 30 |
| ROADWAY DESIGN ENGINEER R. REID | HYDRAULICS ENGINEER REID |
| | |

**DOCUMENT NOT CONSIDERED FINAL
UNLESS ALL SIGNATURES COMPLETED**

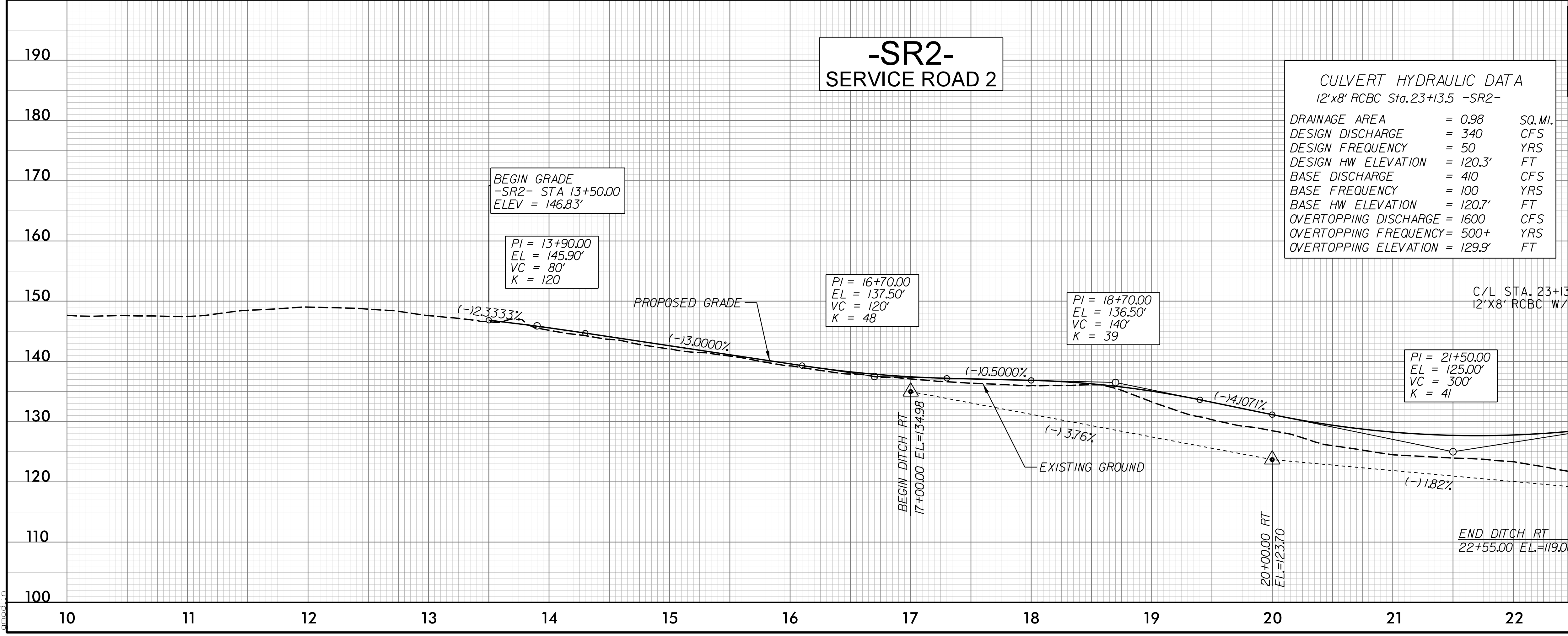
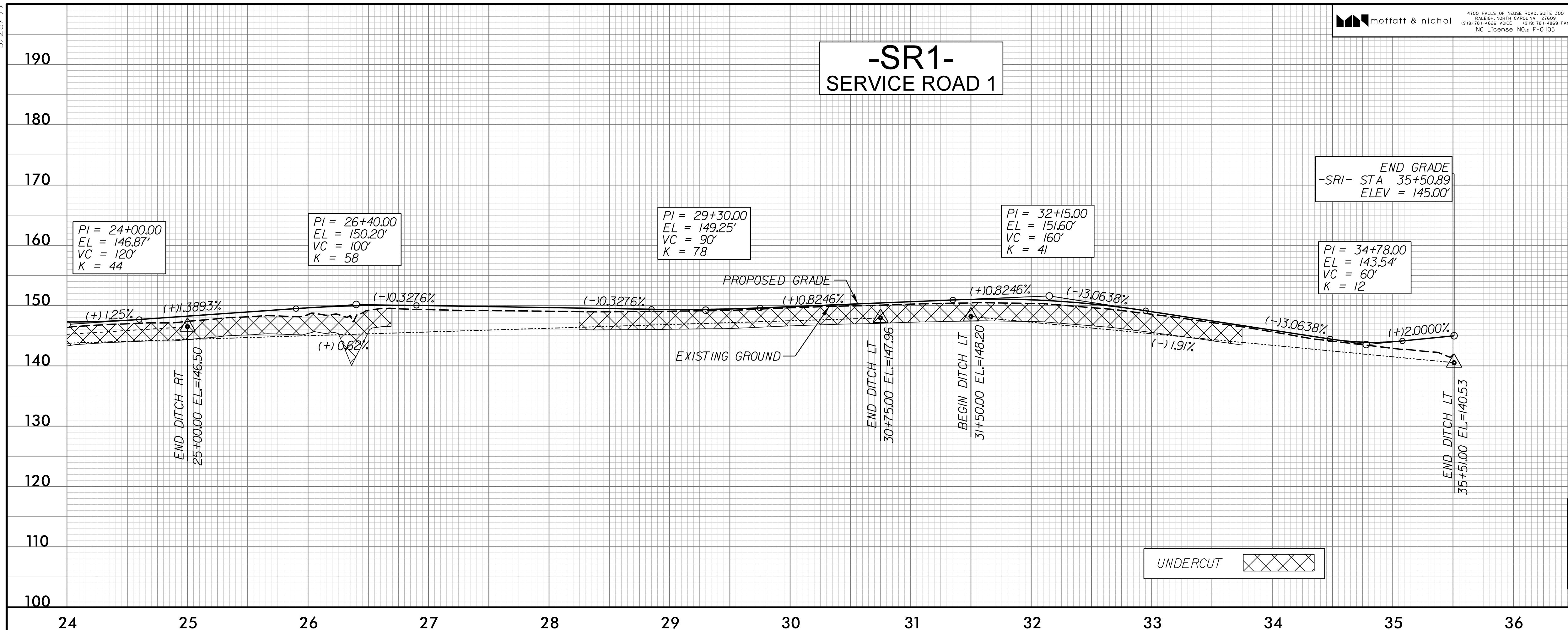

I:\5\2008\10-16-08\3522-07\CA000\2303E\Roadway\Proj\R2303E_rdy_psh.pfl_30.dgn

5/28/2019



4700 FALLS OF NEUSE ROAD, SUITE 300
RALEIGH, NORTH CAROLINA 27609
(919) 781-9800 FAX (919) 781-4869
NC License No. F-0105

| | |
|---|------------------------|
| PROJECT REFERENCE NO. R-2303E | SHEET NO. 31 |
| ROADWAY DESIGN ENGINEER | HYDRAULICS ENGINEER |
| | |

**DOCUMENT NOT CONSIDERED FINAL
UNLESS ALL SIGNATURES COMPLETED**

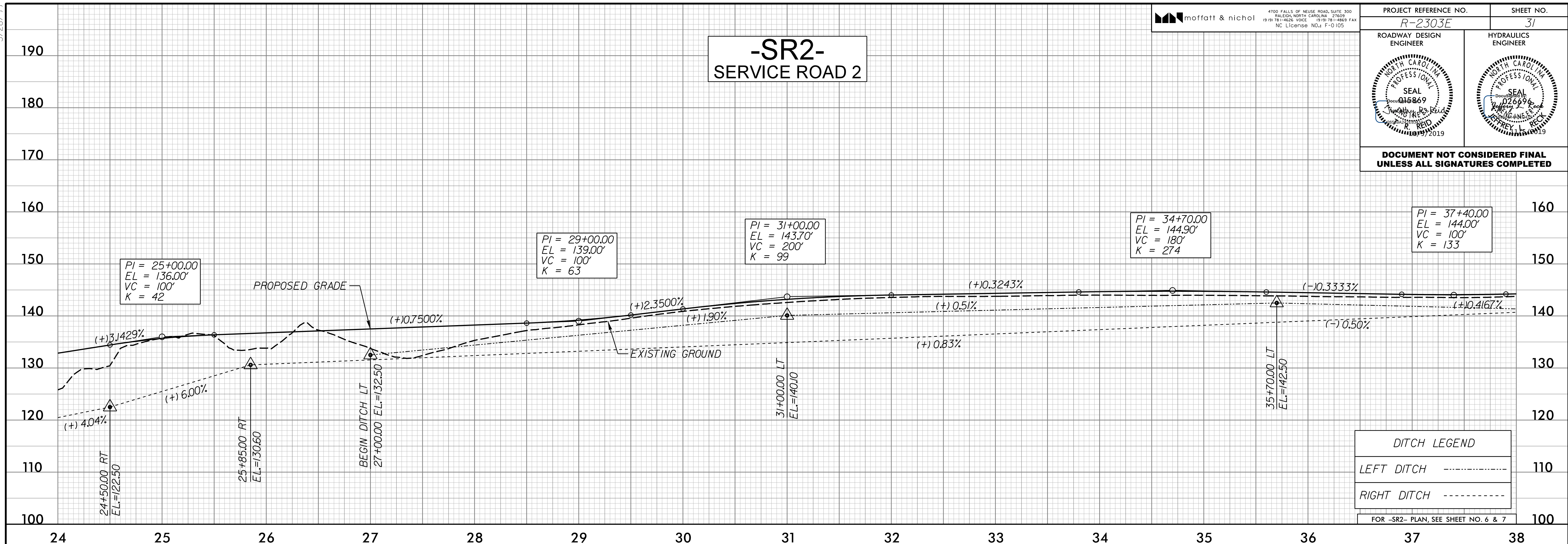

I:\5\2019\10-16-19\3522-07\CA000\R2303E\Roadway\Proc\R2303E_rdy_psh_pfl_31.dgn

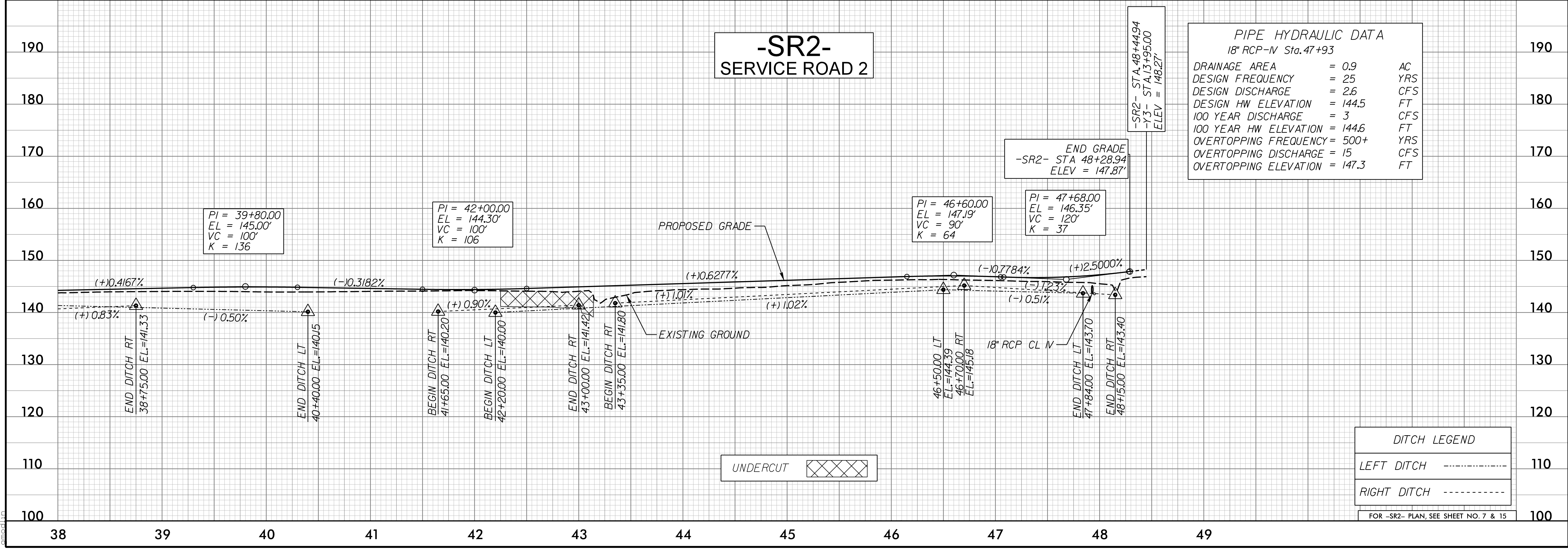

5/28/99



4700 FALLS OF NEUSE ROAD, SUITE 300
RALEIGH, NORTH CAROLINA 27609
(919) 781-7800 FAX (919) 781-4889
NC License No. F-0105

| | |
|---|-------------------------|
| PROJECT REFERENCE NO. R-2303E | SHEET NO. 32 |
| ROADWAY DESIGN ENGINEER | HYDRAULICS ENGINEER |

**DOCUMENT NOT CONSIDERED FINAL
UNLESS ALL SIGNATURES COMPLETED**

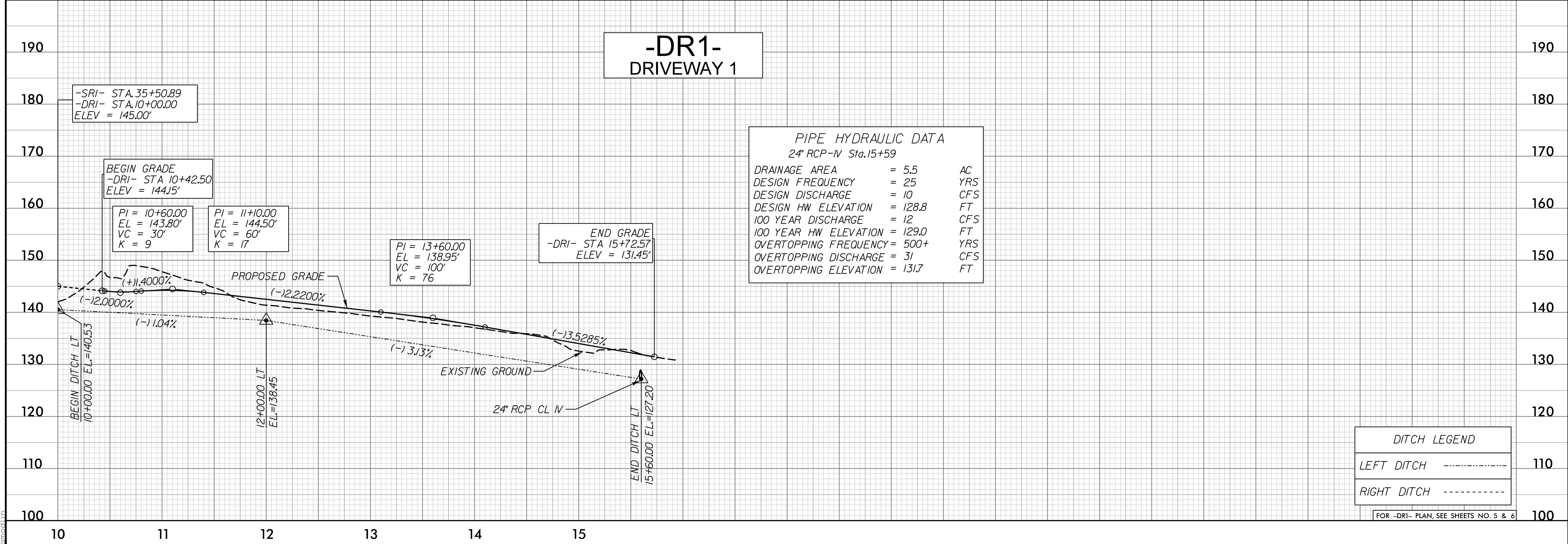
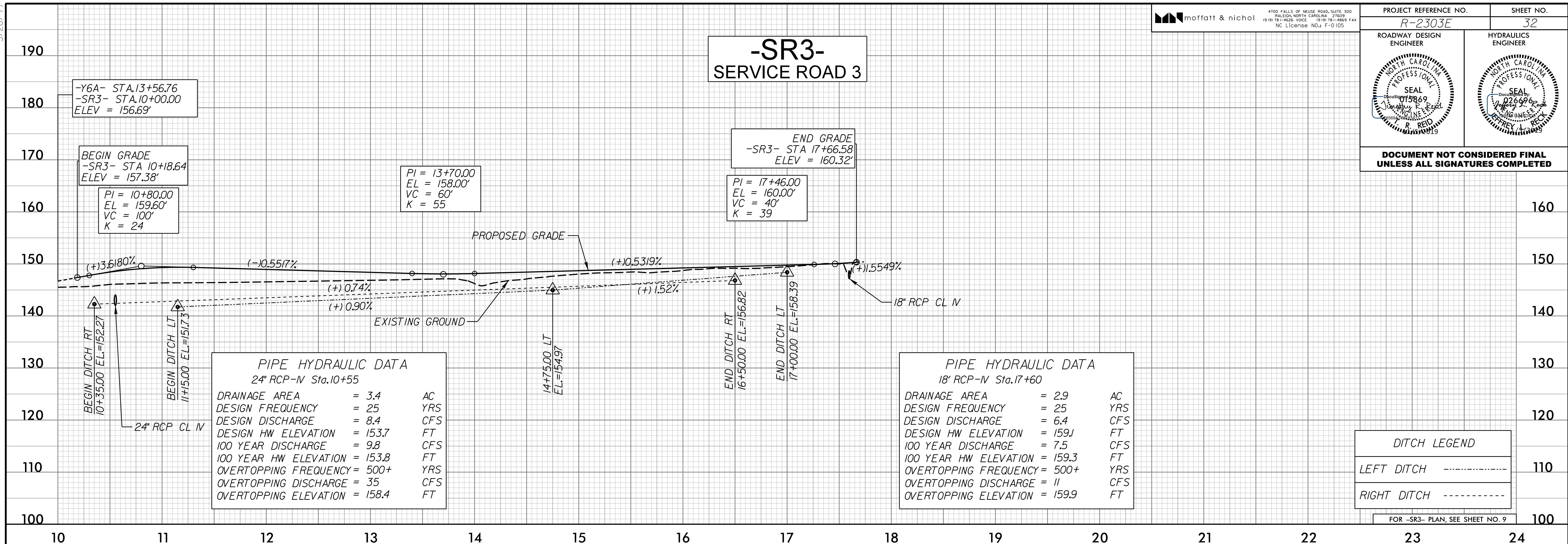

I:\5\2008\10-14-08\3522-07\CA000\R2303E\Roadway\Proj\R2303E_rdy_psh_pfl_32.dgn

5/28/19



4700 FALLS OF NEUSE ROAD, SUITE 300
RALEIGH, NORTH CAROLINA 27609
(919) 781-4800 VOICE (919) 781-4809 FAX
NC License No.: F-0105

| | |
|---|-------------------------|
| PROJECT REFERENCE NO. R-2303E | SHEET NO. 33 |
| ROADWAY DESIGN ENGINEER | HYDRAULICS ENGINEER |

**DOCUMENT NOT CONSIDERED FINAL
UNLESS ALL SIGNATURES COMPLETED**

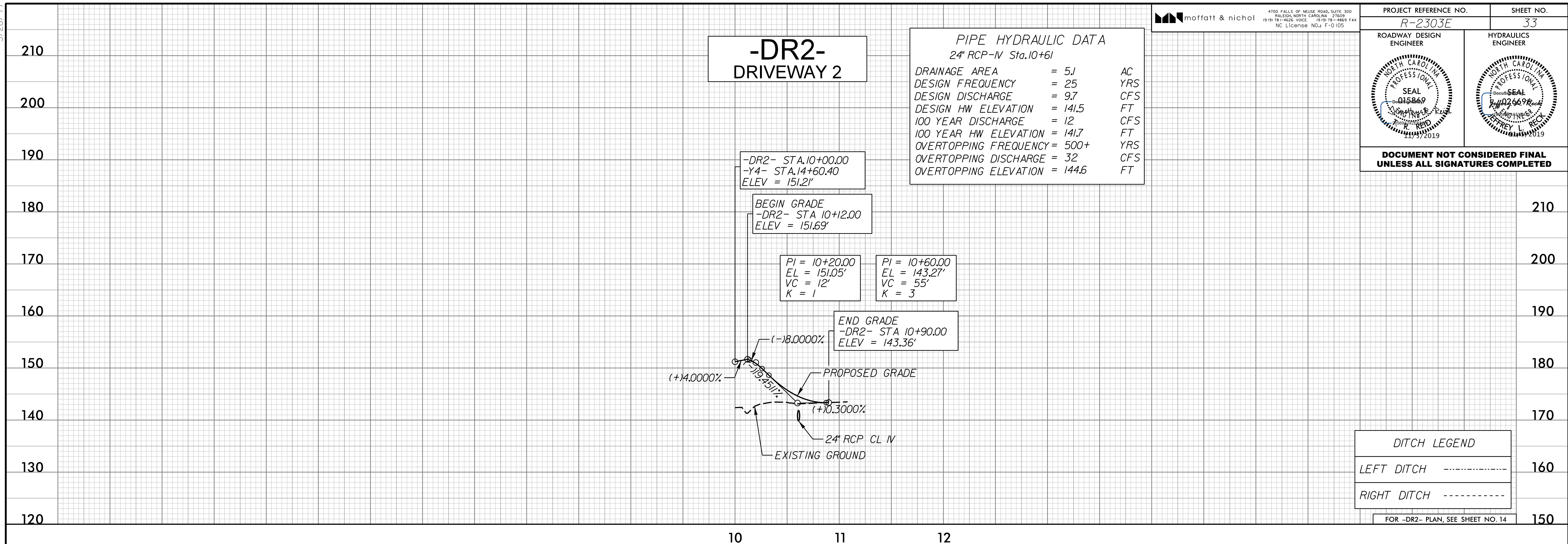

PIPE HYDRAULIC DATA
24" RCP-IV Sta.10+61

| | | |
|-----------------------|---------|-----|
| DRAINAGE AREA | = 5.1 | AC |
| DESIGN FREQUENCY | = 25 | YRS |
| DESIGN DISCHARGE | = 9.7 | CFS |
| DESIGN HW ELEVATION | = 141.5 | FT |
| 100 YEAR DISCHARGE | = 12 | CFS |
| 100 YEAR HW ELEVATION | = 141.7 | FT |
| OVERTOPPING FREQUENCY | = 500+ | YRS |
| OVERTOPPING DISCHARGE | = 32 | CFS |
| OVERTOPPING ELEVATION | = 144.6 | FT |

DITCH LEGEND

| | |
|-------------|-------|
| LEFT DITCH | ----- |
| RIGHT DITCH | ----- |

FOR -DR2- PLAN, SEE SHEET NO. 14

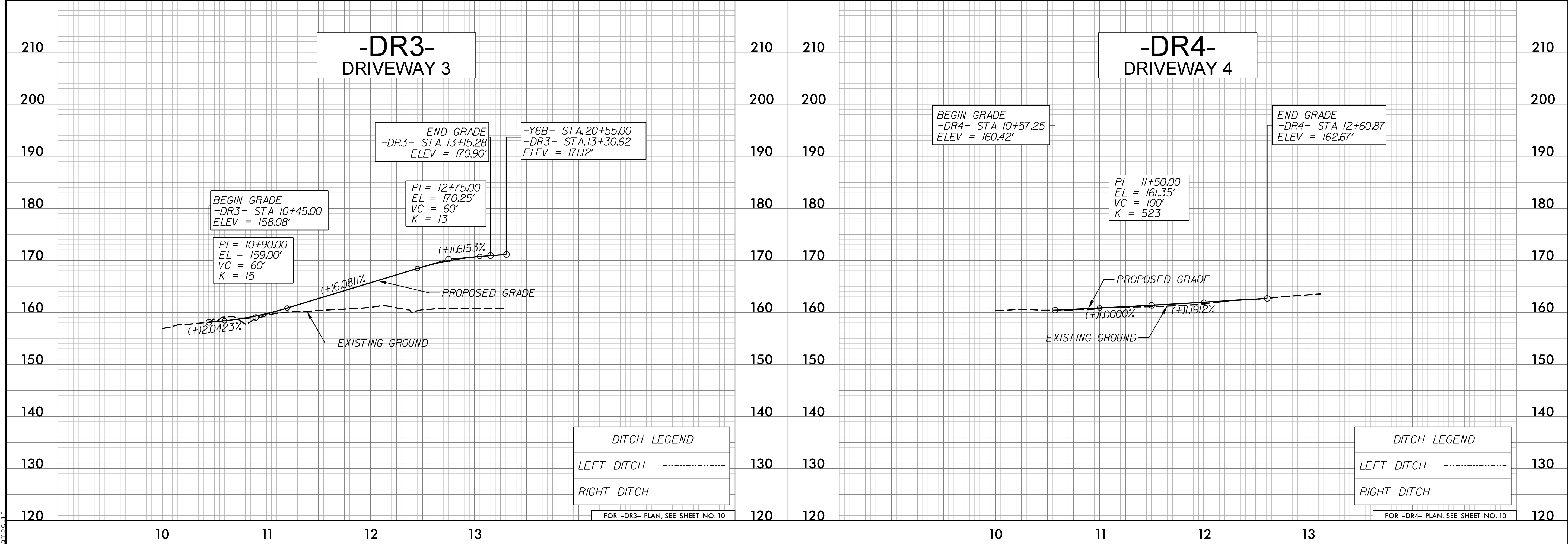

DITCH LEGEND

| | |
|-------------|-------|
| LEFT DITCH | ----- |
| RIGHT DITCH | ----- |

FOR -DR3- PLAN, SEE SHEET NO. 10

DITCH LEGEND

| | |
|-------------|-------|
| LEFT DITCH | ----- |
| RIGHT DITCH | ----- |

FOR -DR4- PLAN, SEE SHEET NO. 10

I:\5/28/19\10514638522-07\CA000\R2303E\Roadway\Proj\R2303E_rdy_psh_pfl_33.dgn