

20-MAR-2019 14:03
 R2582A_R001.Xpl_195RFB.dgn
 mel.r.on.dwg

195RFB

150 140 130 120 110 100 90 80 70 60 50 40 30 20 10 0 10 20 30 40 50 60 70 80 90 100 110 120 130 140 150

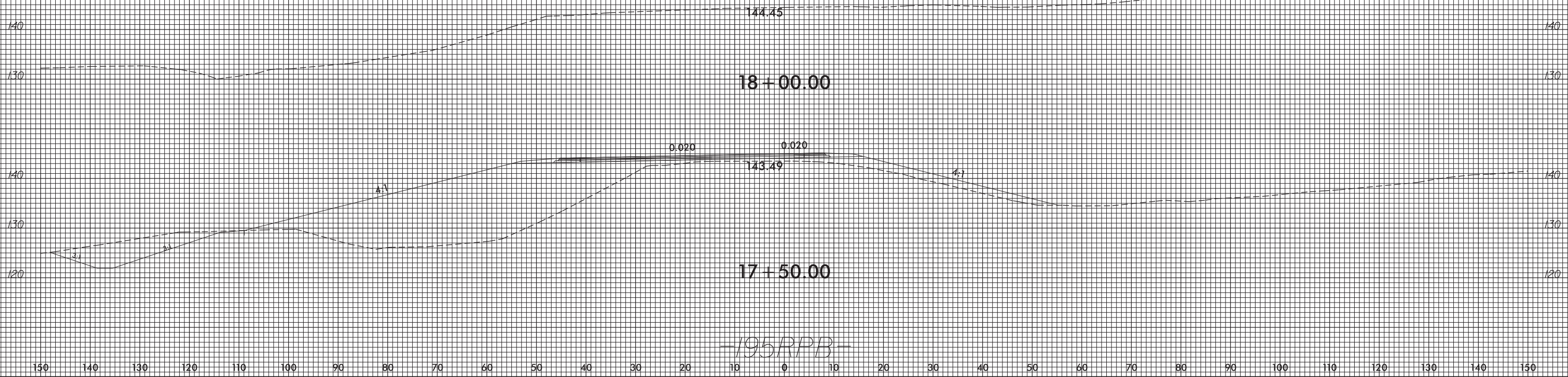

20-MAR-2009 14:03
 R2582A-Rdy.Xpl_195RFB.dgn
 mel.r.on.dwg

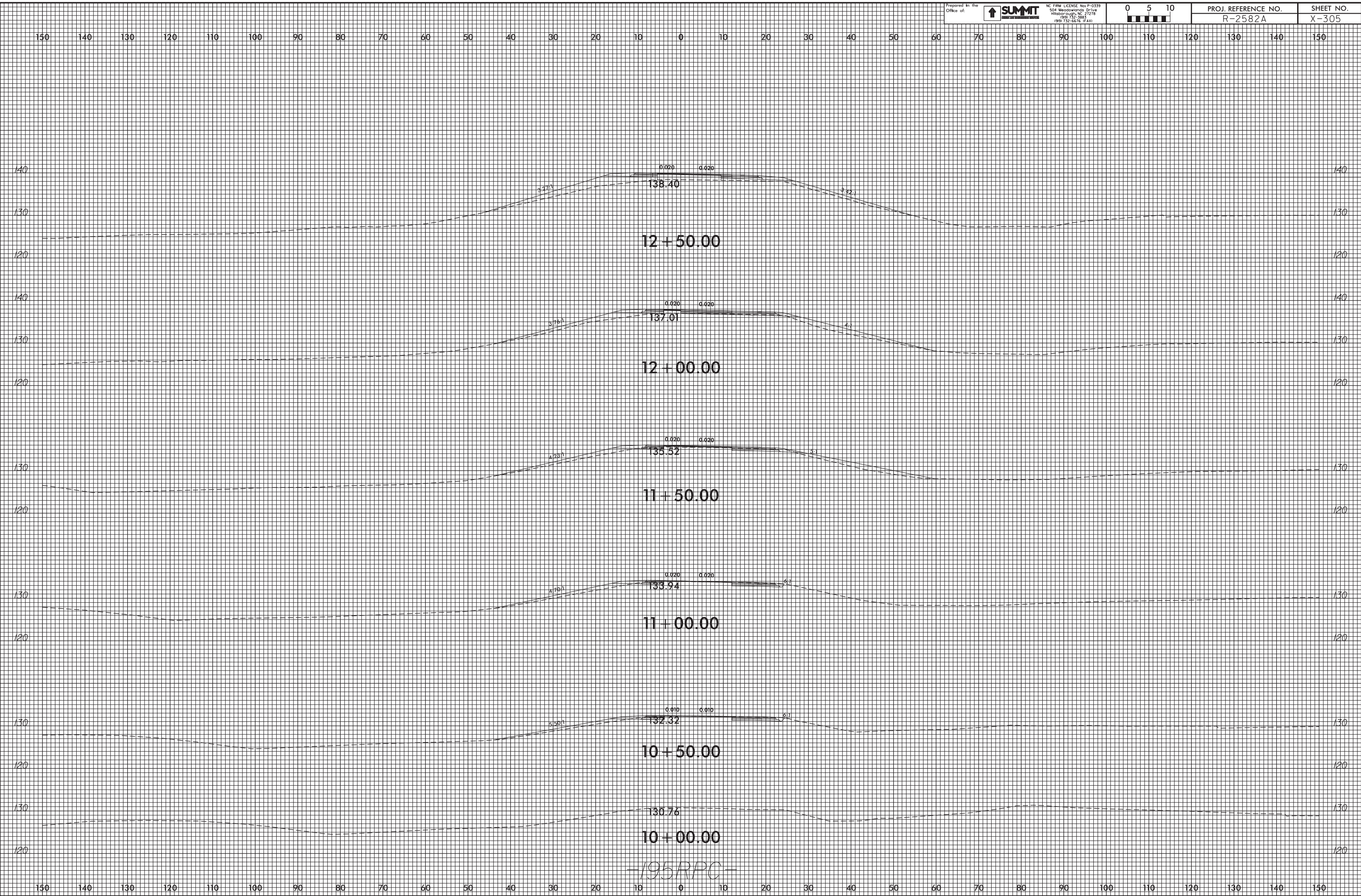

20-MAR-2019 14:03
R2582A_RPC.Xpl_195RPC.dgn
rel: on: dga

150 140 130 120 110 100 90 80 70 60 50 40 30 20 10 0 10 20 30 40 50 60 70 80 90 100 110 120 130 140 150

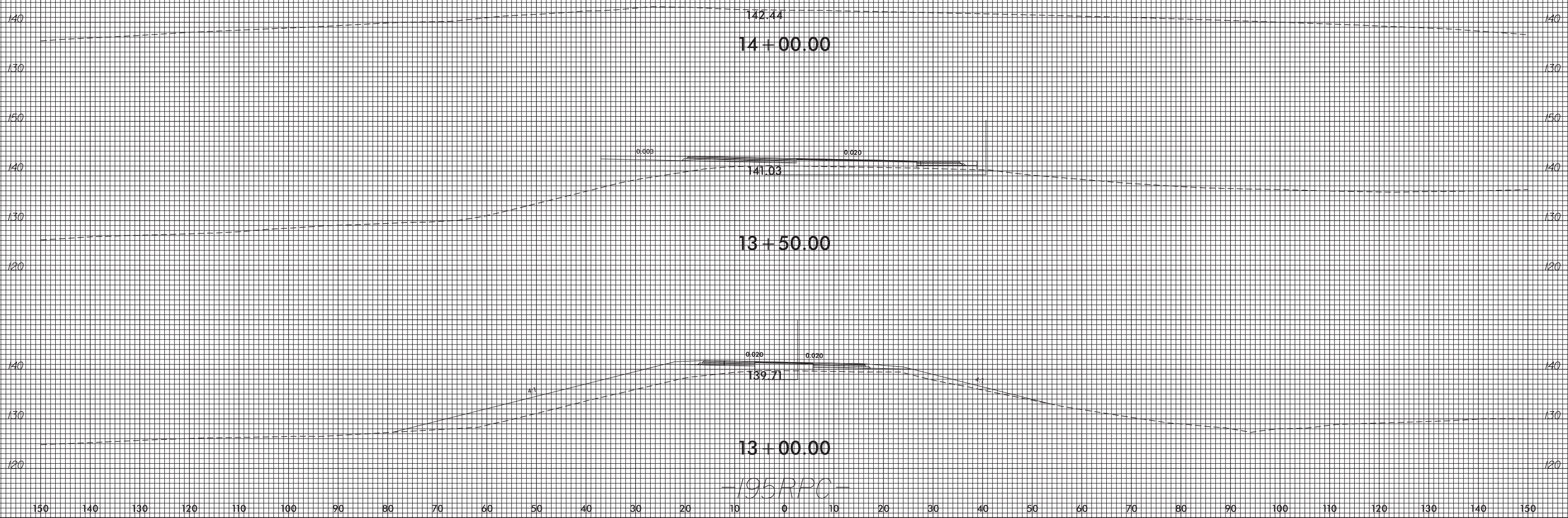

20-MAR-2019 14:03
 R2582A_RPC_Xpl_195RPC.dgn
 mel.r.on.dwg

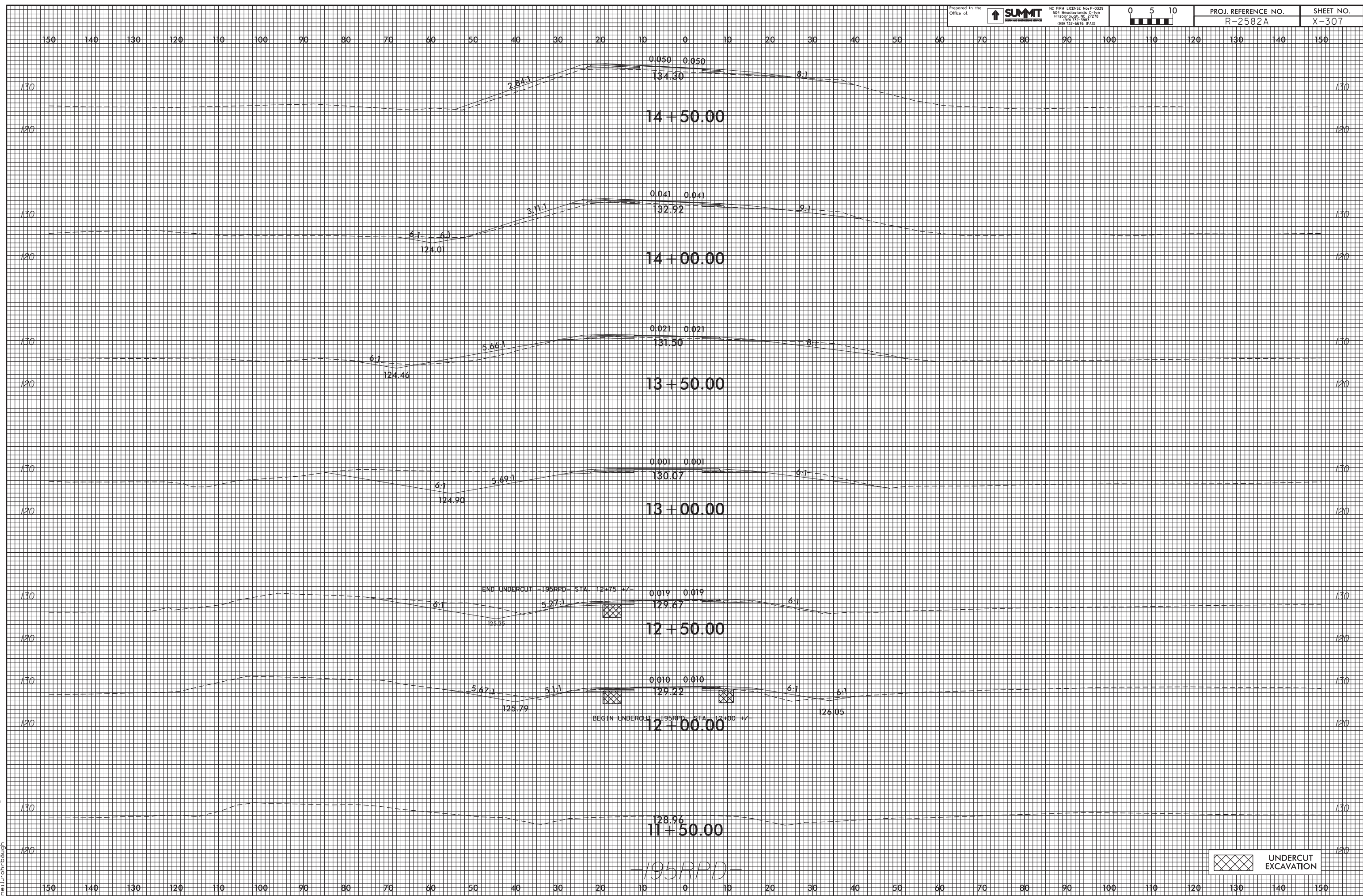

20-MAR-2019 14:03
 R2582A_P04.dwg
 R2582A_P04.dwg
 R2582A_P04.dwg

UNDERCUT EXCAVATION

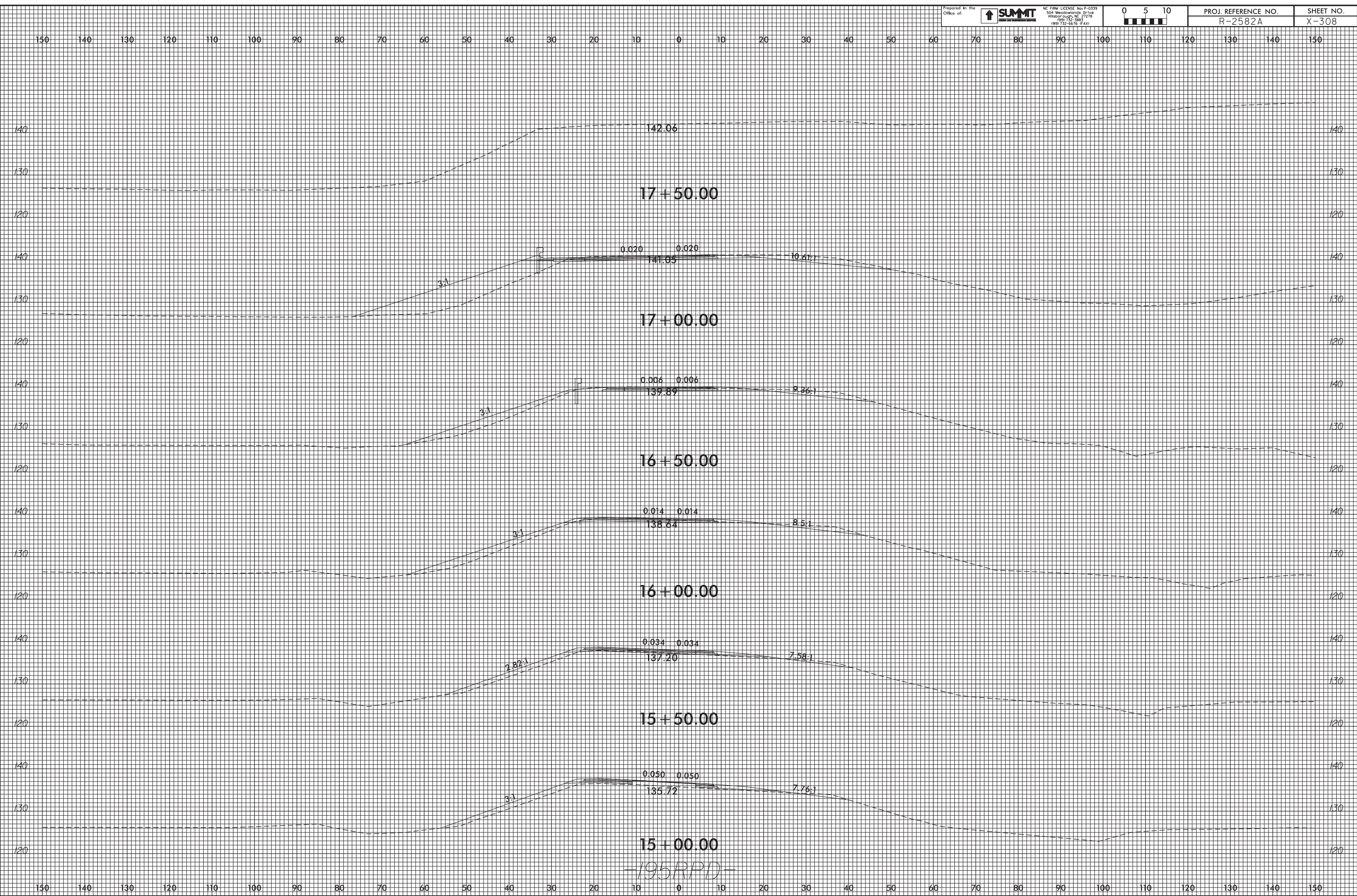

20-MAR-2019 14:03
 R2582A_P040.Xpl_195RPD.dgn
 mel.r.on.dwg

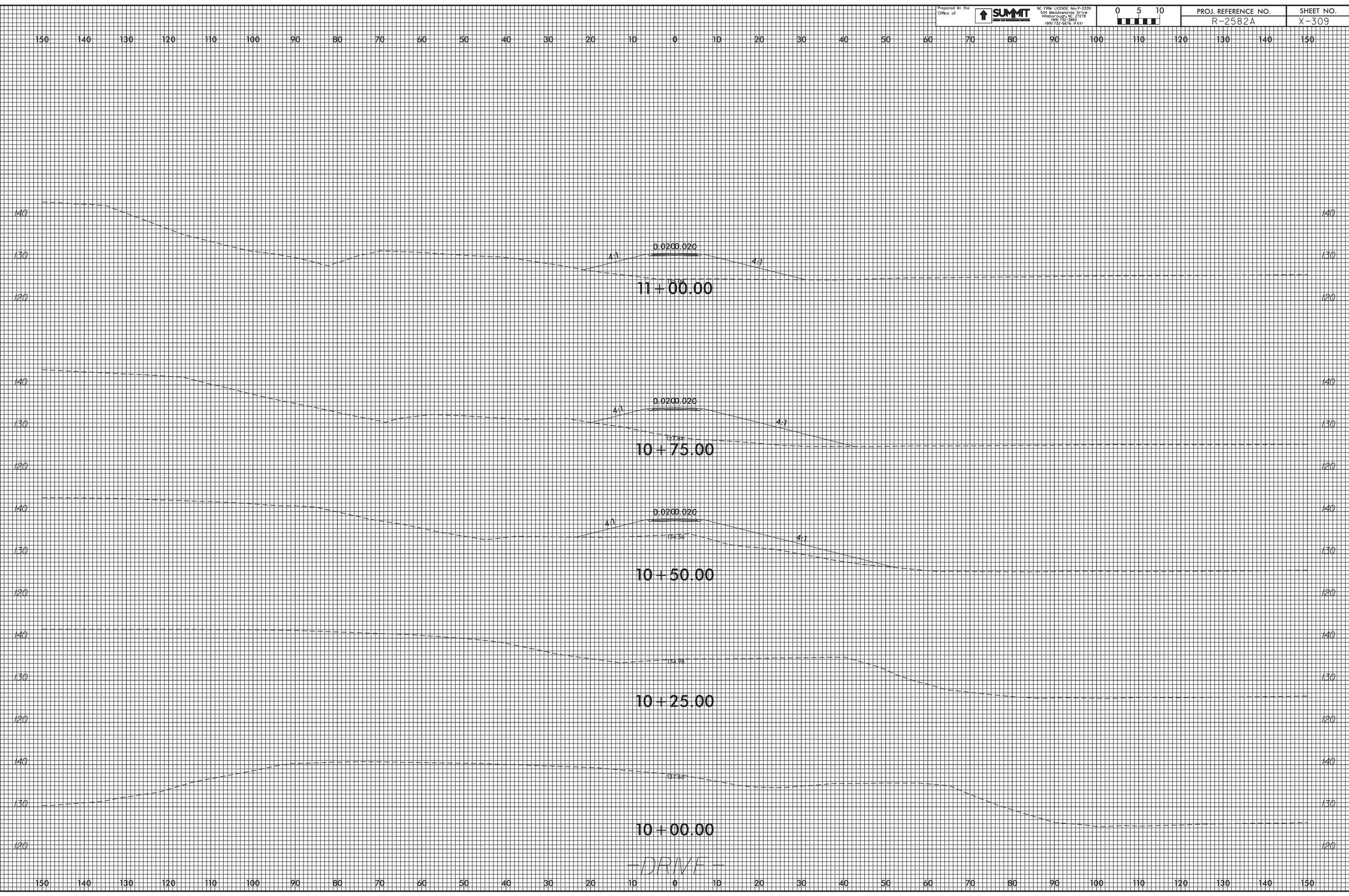

20-MAR-2009 12:34
 R2582A_P040_XPL_DRIVE.dgn
 rpl.r.on.dough

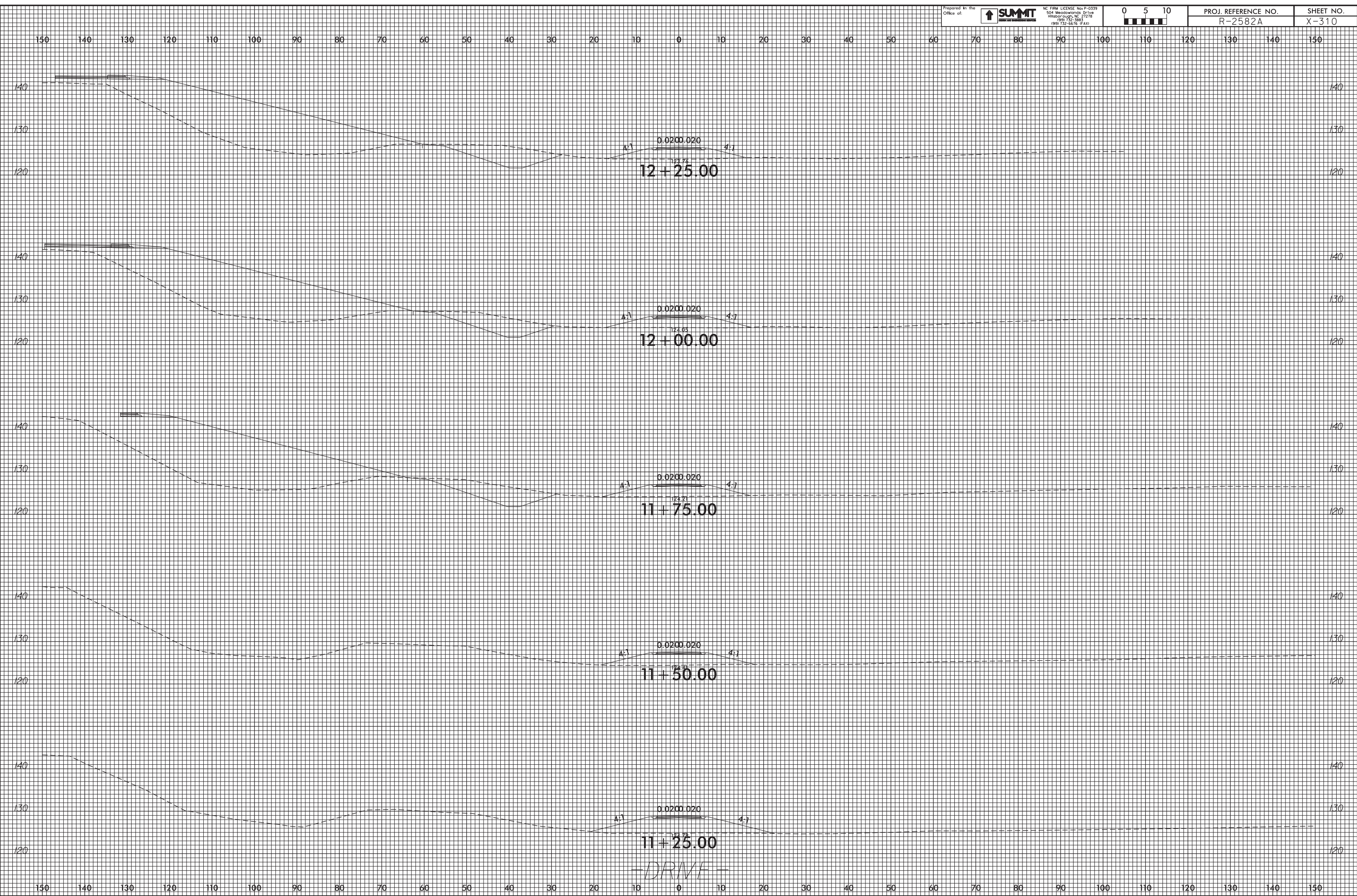

20-MAR-2019 12:34
 R2582A_P04a.XPL_DRIVE.dgn
 rpl.r.on.dough

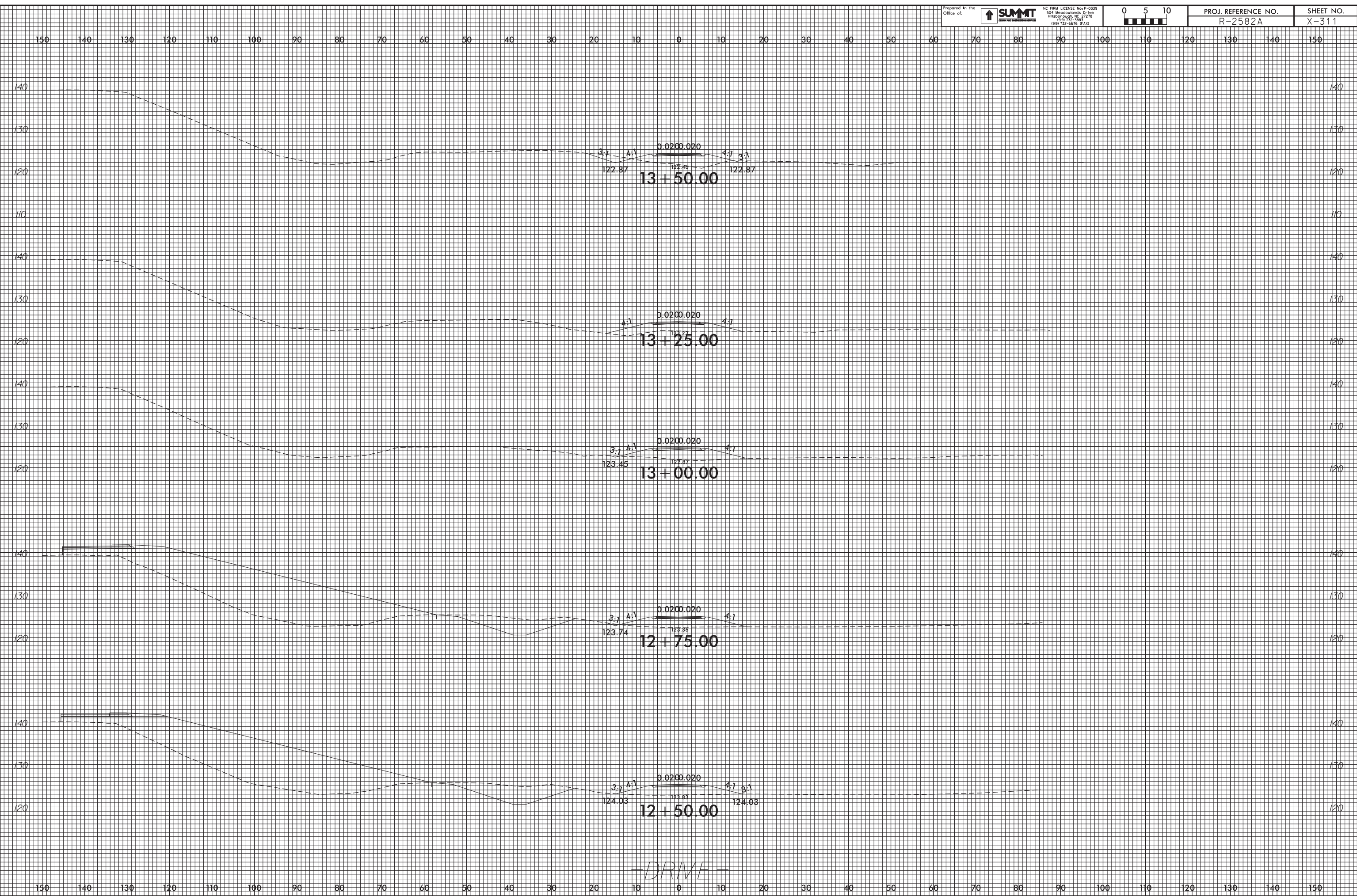

20-MAR-2019 12:34
 R2582A_P04d.XPL_DRIVE.dgn
 melr.on.dough

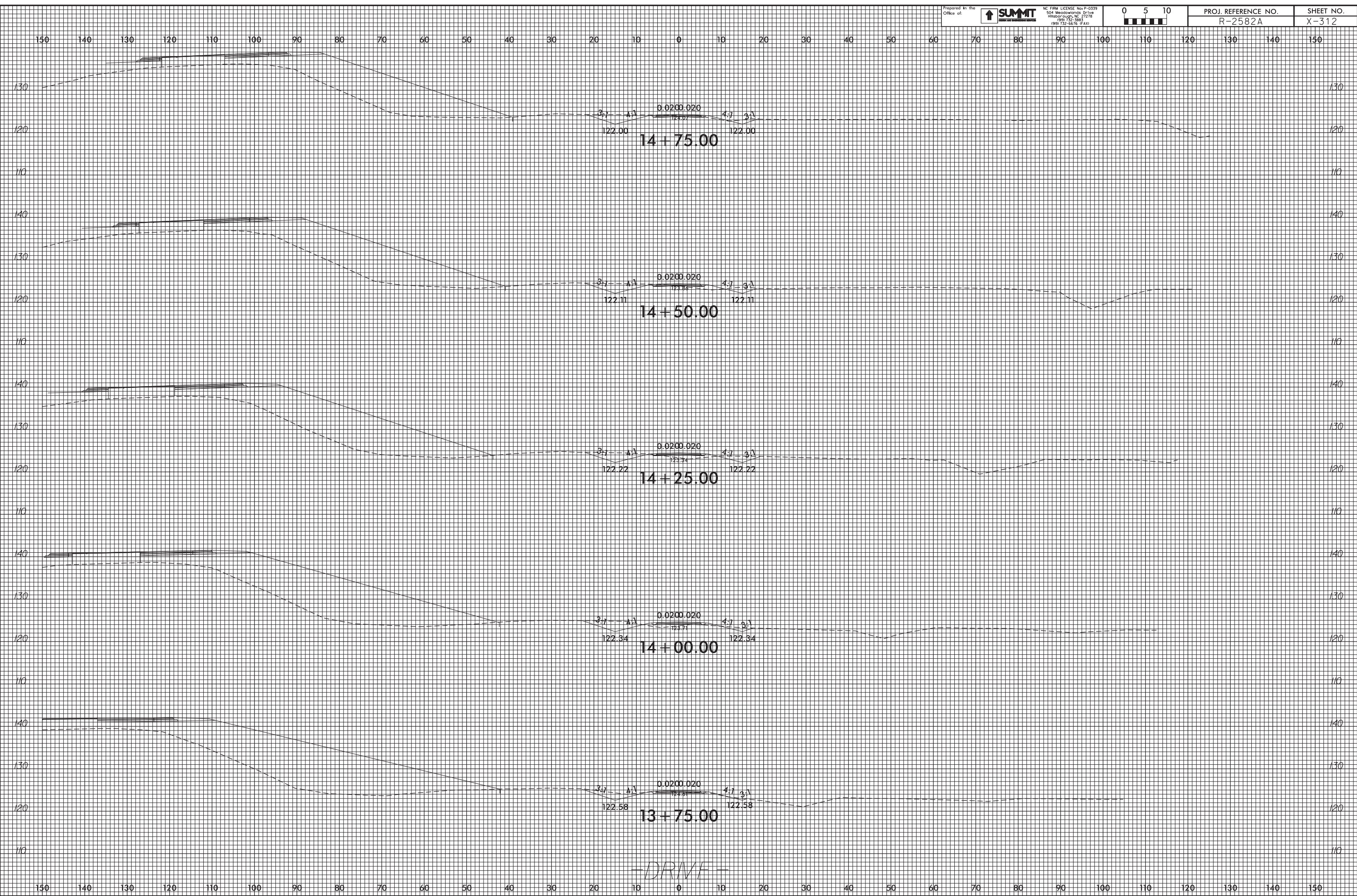

20-MAR-2009 12:34
 R2582A_P04.dwg
 R2582A_P04.dwg

150 140 130 120 110 100 90 80 70 60 50 40 30 20 10 0 10 20 30 40 50 60 70 80 90 100 110 120 130 140 150

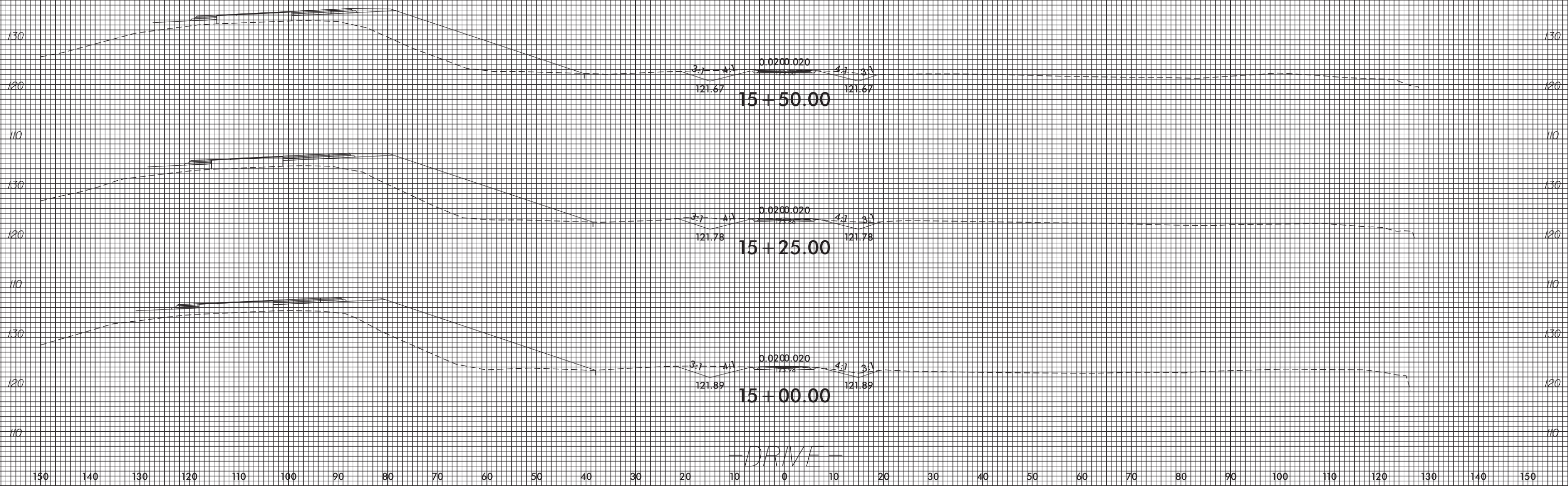

20-MAR-2019 12:34
 R2582A_P04_XPL_DRIVE.dgn
 mel.r.on.dough



150 140 130 120 110 100 90 80 70 60 50 40 30 20 10 0 10 20 30 40 50 60 70 80 90 100 110 120 130 140 150

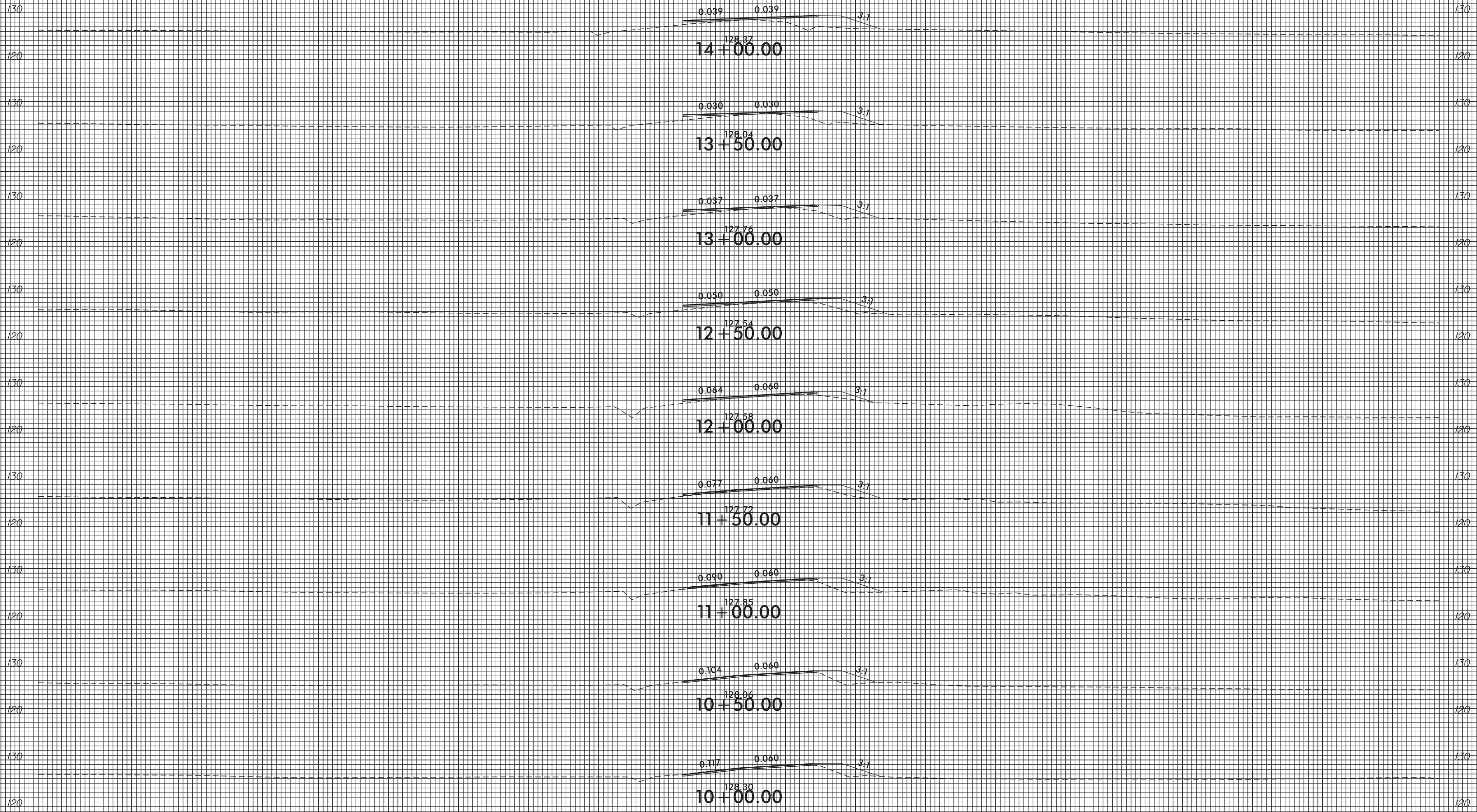

-DRAFT-

25-MAR-2009 10:56
R-2582A_Rds_xpl.dwt.dgn
mel.r.on.dough

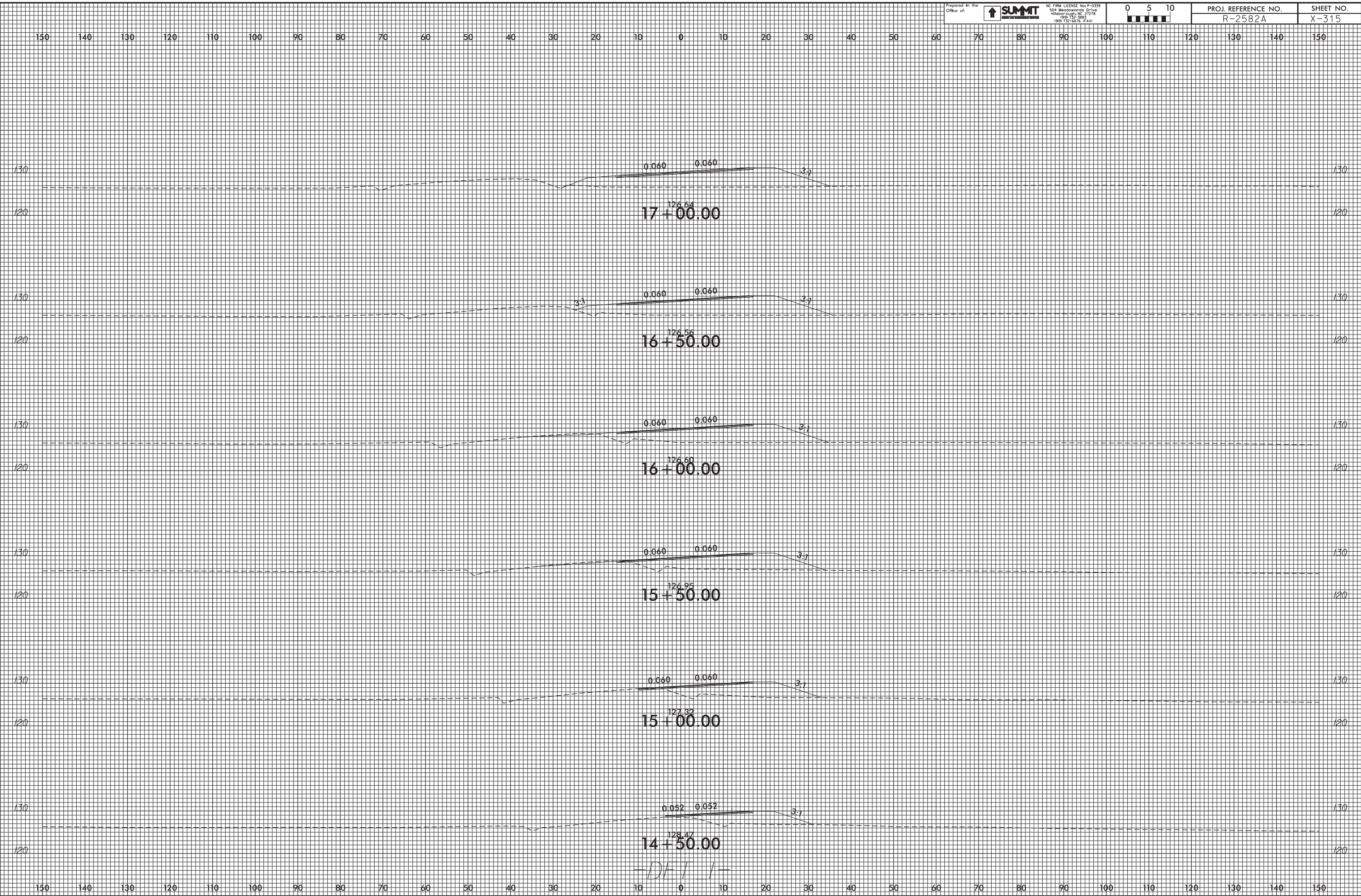

25-MAR-2009 10:56
 R-2582A_Rds_xpl.dwt.dgn
 mel.r.on.dwg

150 140 130 120 110 100 90 80 70 60 50 40 30 20 10 0 10 20 30 40 50 60 70 80 90 100 110 120 130 140 150

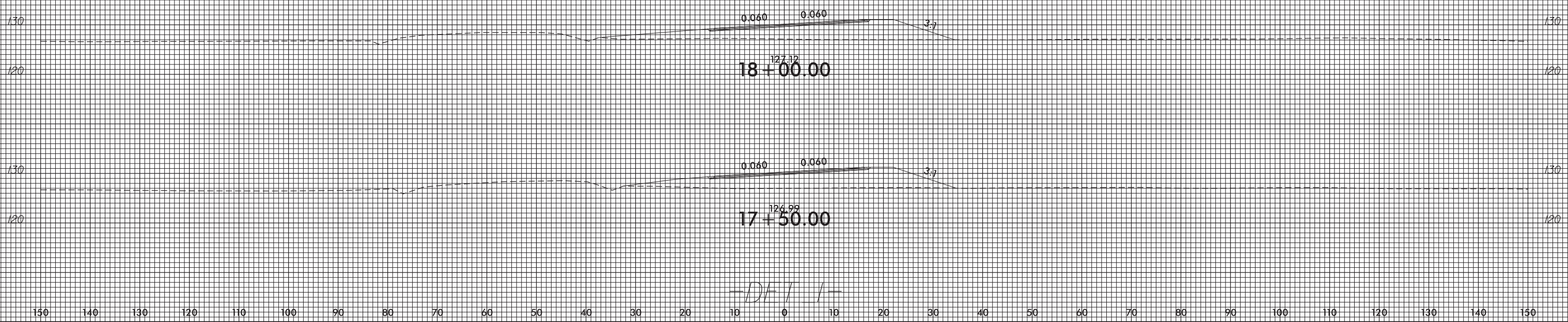

--DRAFT--

25-MAR-2009 10:56
R-2582A_Rdy_xpl.dwt.dgn
mel.r.on.dwg

Prepared in the Office of:



NC FIRM LICENSE No. P-0339
504 Meadows Drive
Hillsborough, NC 27578
(919) 732-1883
(919) 732-0616 (Fax)

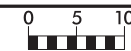

PROJ. REFERENCE NO.
R-2582A

SHEET NO.
X-317

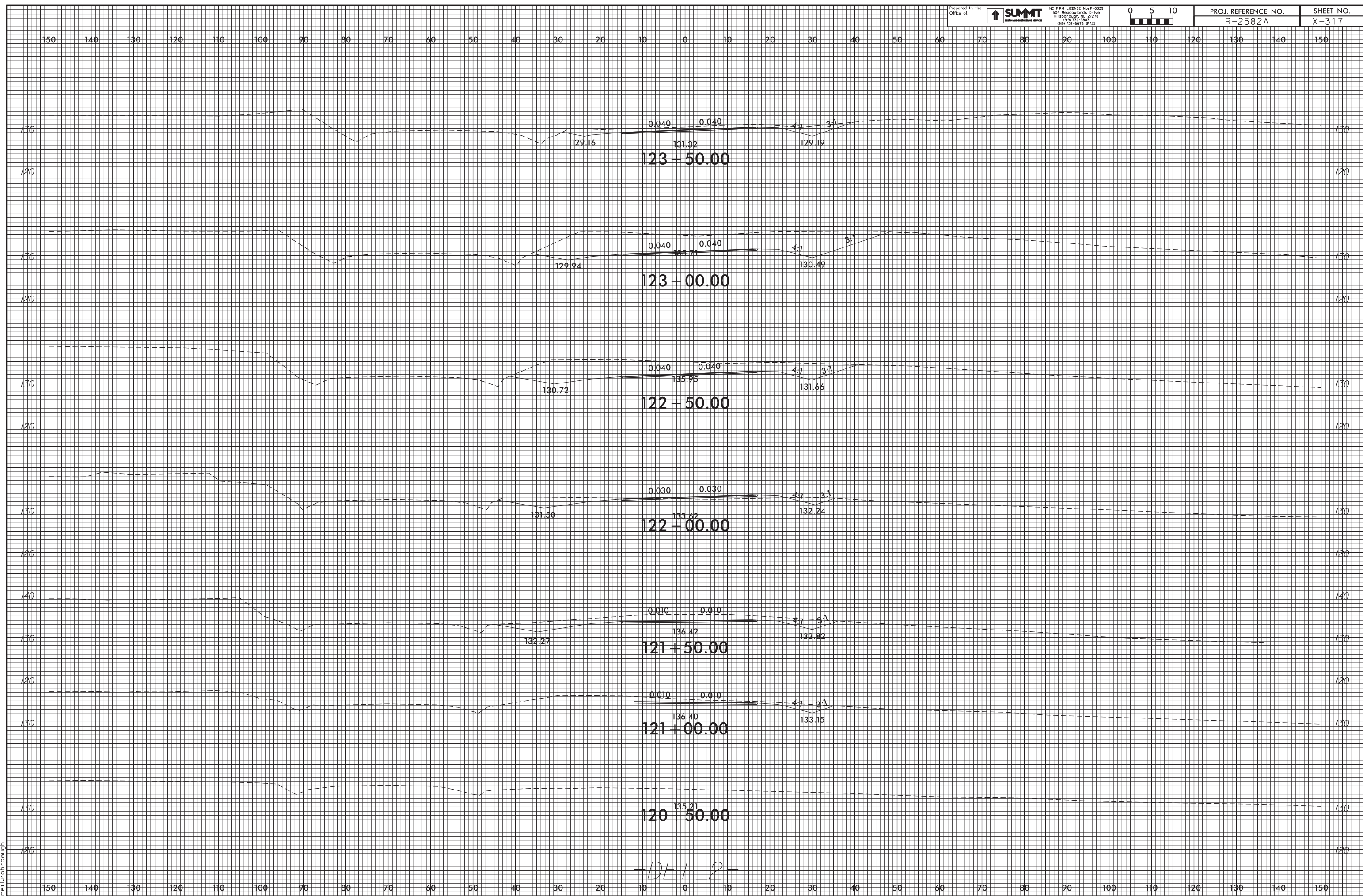

-DRAFT-

25-MAR-2009 10:56
R-2582A_Rdy_xpl.dwg
rel: on: dwt

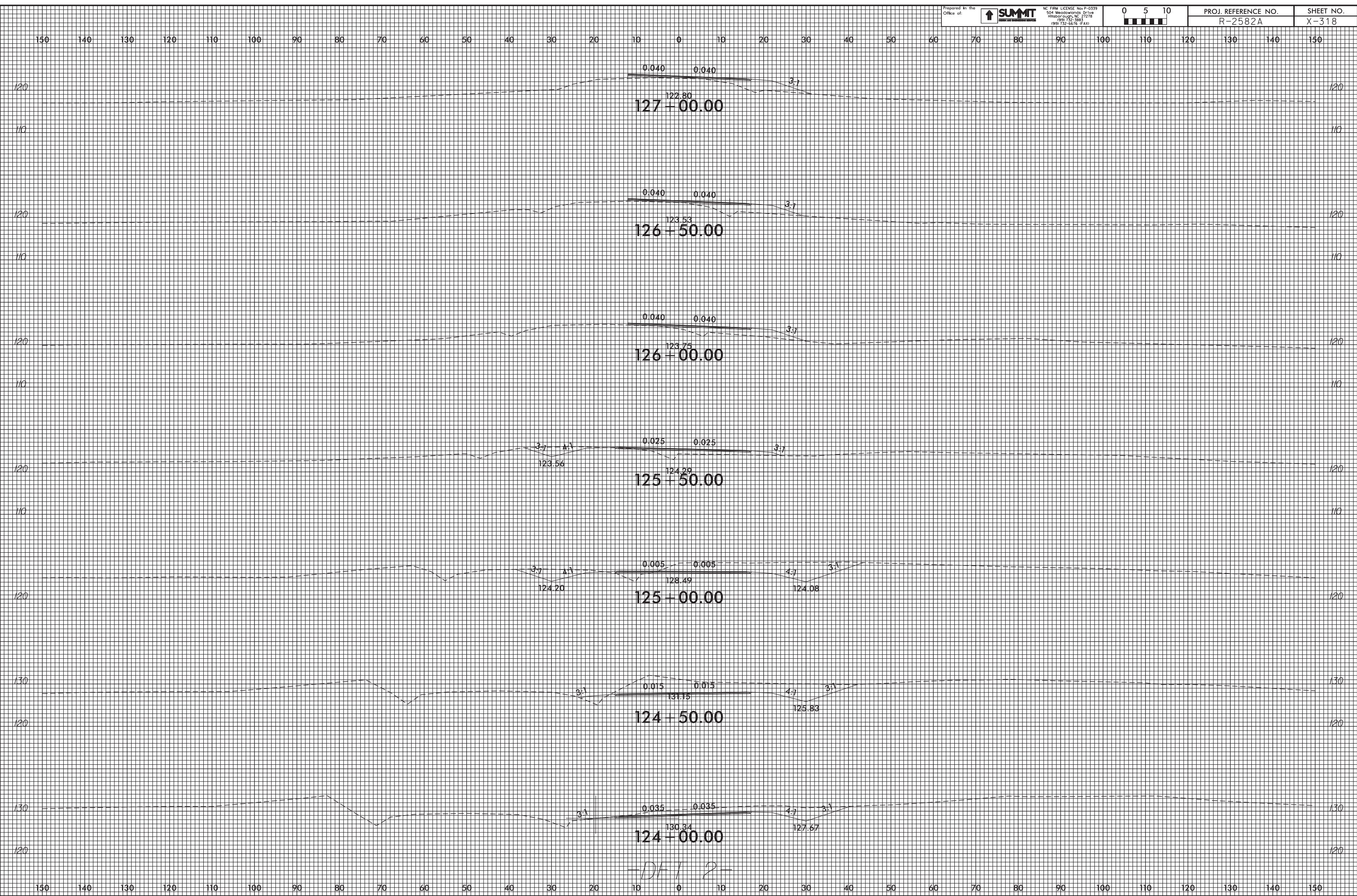

-DIT 2-

150 140 130 120 110 100 90 80 70 60 50 40 30 20 10 0 10 20 30 40 50 60 70 80 90 100 110 120 130 140 150

120 120

110 110

0.056 0.056 3:1
119.39
131 + 00.00

120 120

110 110

0.036 0.036 3:1
119.67
130 + 50.00

120 120

110 110

0.030 0.030 3:1
120.09
130 + 00.00

120 120

110 110

0.030 0.030 3:1
120.51
129 + 50.00

120 120

110 110

0.013 0.013 3:1
120.91
129 + 00.00

120 120

110 110

0.007 0.007 3:1
121.30
128 + 50.00

120 120

110 110

0.027 0.027 3:1
121.67
128 + 00.00

120 120

110 110

0.040 0.040 3:1
122.12
127 + 50.00

120 120

110 110

0.040 0.040 3:1
122.12
127 + 50.00

-DRAFT-

150 140 130 120 110 100 90 80 70 60 50 40 30 20 10 0 10 20 30 40 50 60 70 80 90 100 110 120 130 140 150

25-MAR-2009 10:56
R-2582A_Rdy_xpl.dwg
rel: on: dwt

150 140 130 120 110 100 90 80 70 60 50 40 30 20 10 0 10 20 30 40 50 60 70 80 90 100 110 120 130 140 150

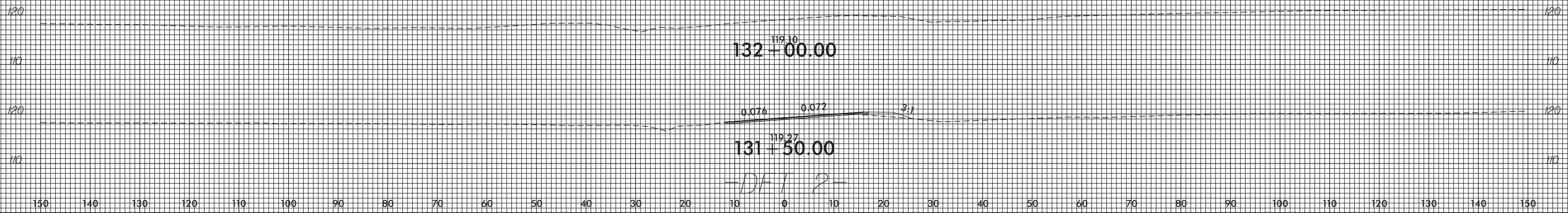

25-MAR-2009 10:56
R-2582A_Rdy_xpl.dwg
rel: on: dugh

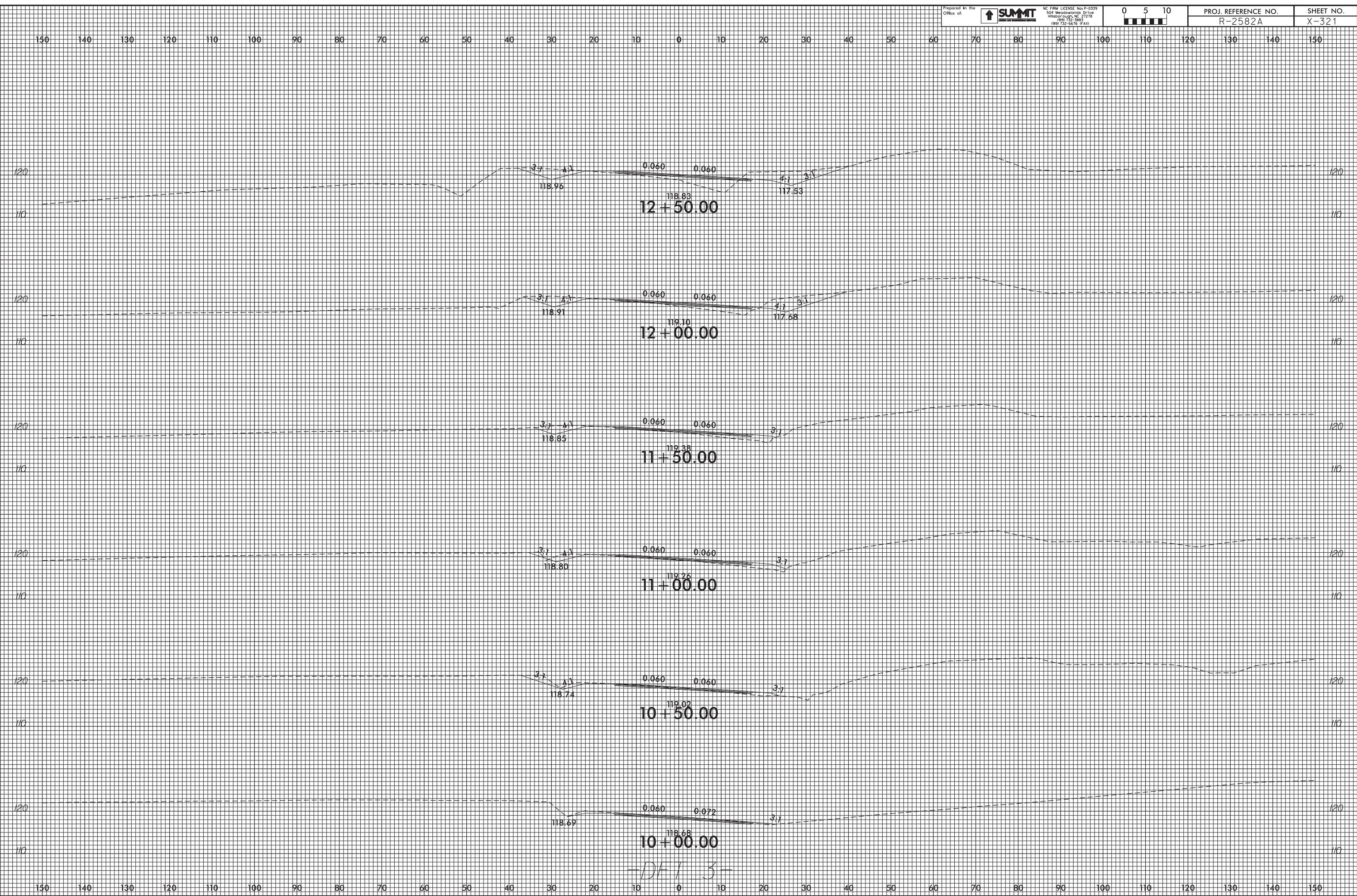

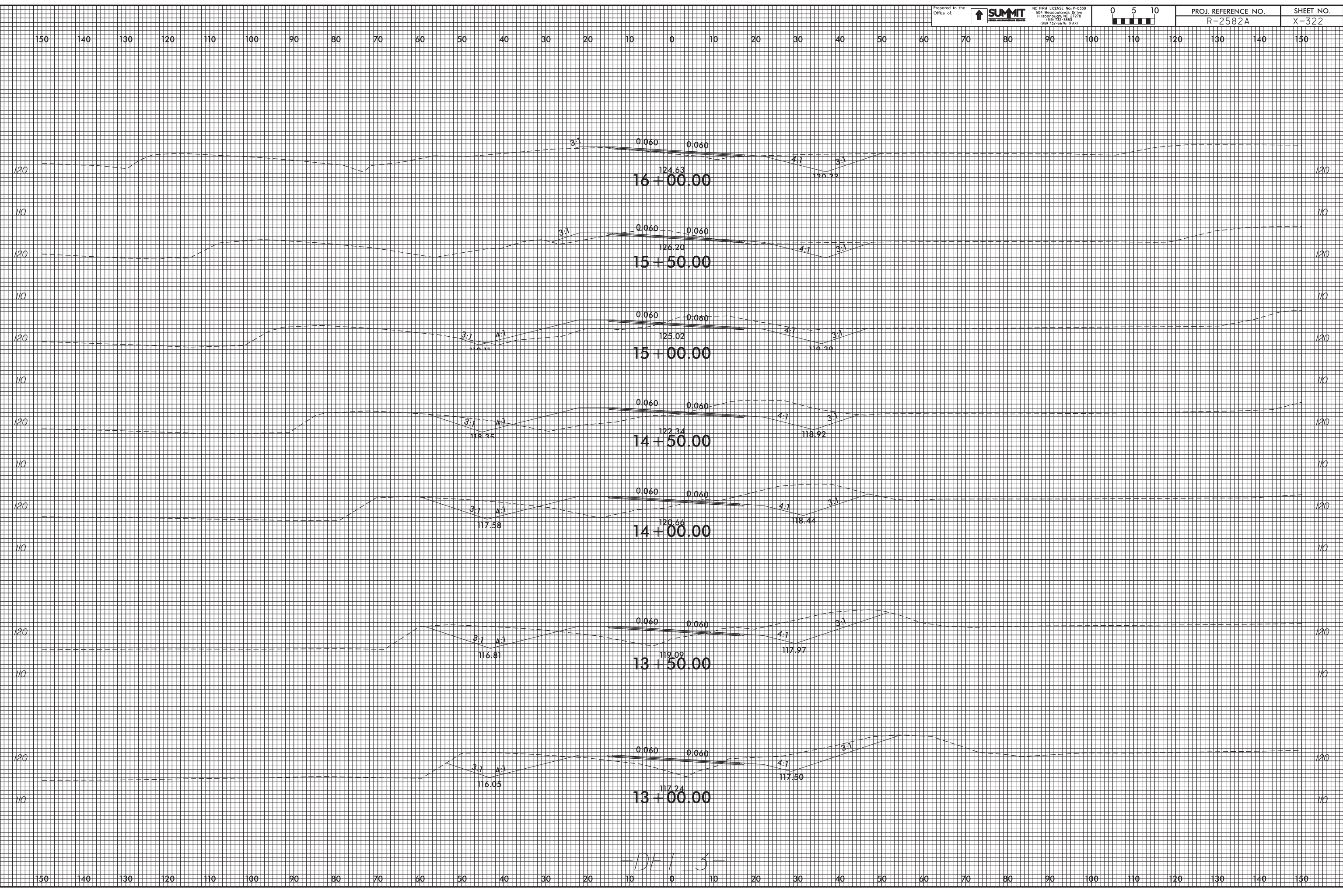

25-MAR-2009 10:57
 R-2582A_Rdy_xpl.dwg
 melr.on.dwg

-D1-3-

150 140 130 120 110 100 90 80 70 60 50 40 30 20 10 0 10 20 30 40 50 60 70 80 90 100 110 120 130 140 150

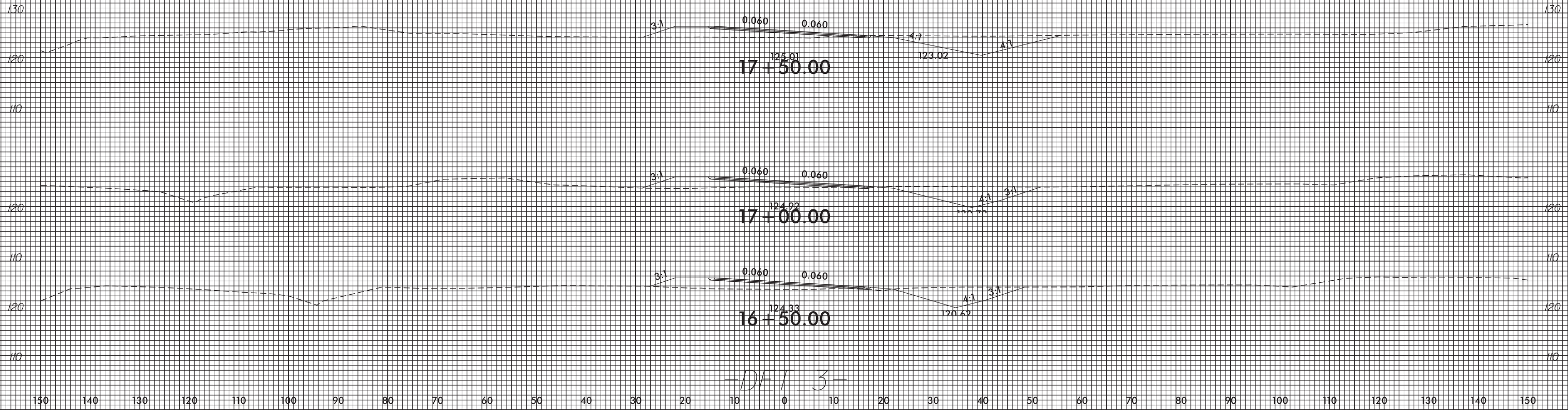

-D11 3-

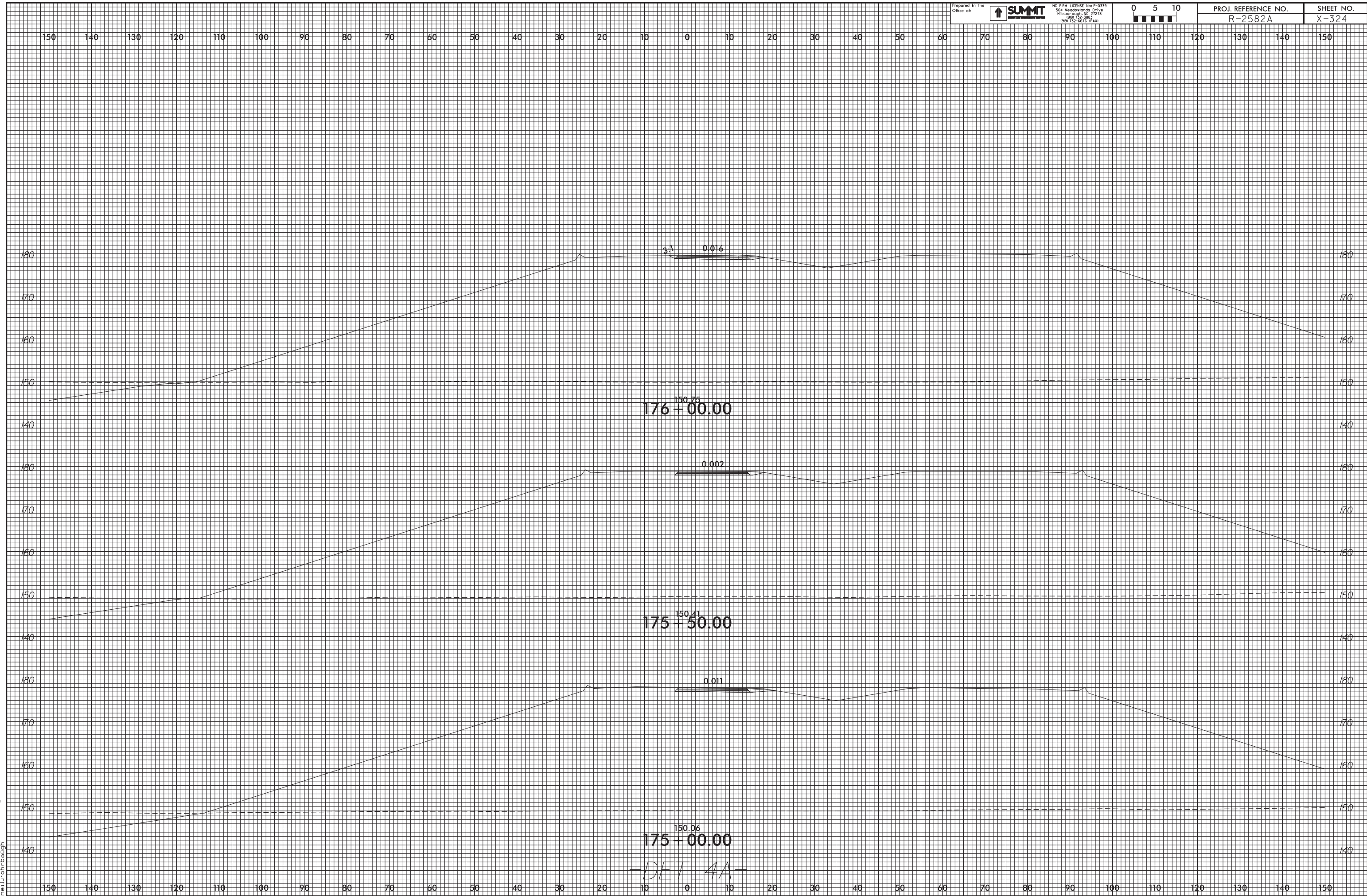

25-MAR-2009 10:57
 R-2582A_Rdy_xpl.dwg
 mel.r.on.dwg

-DF1 4A-

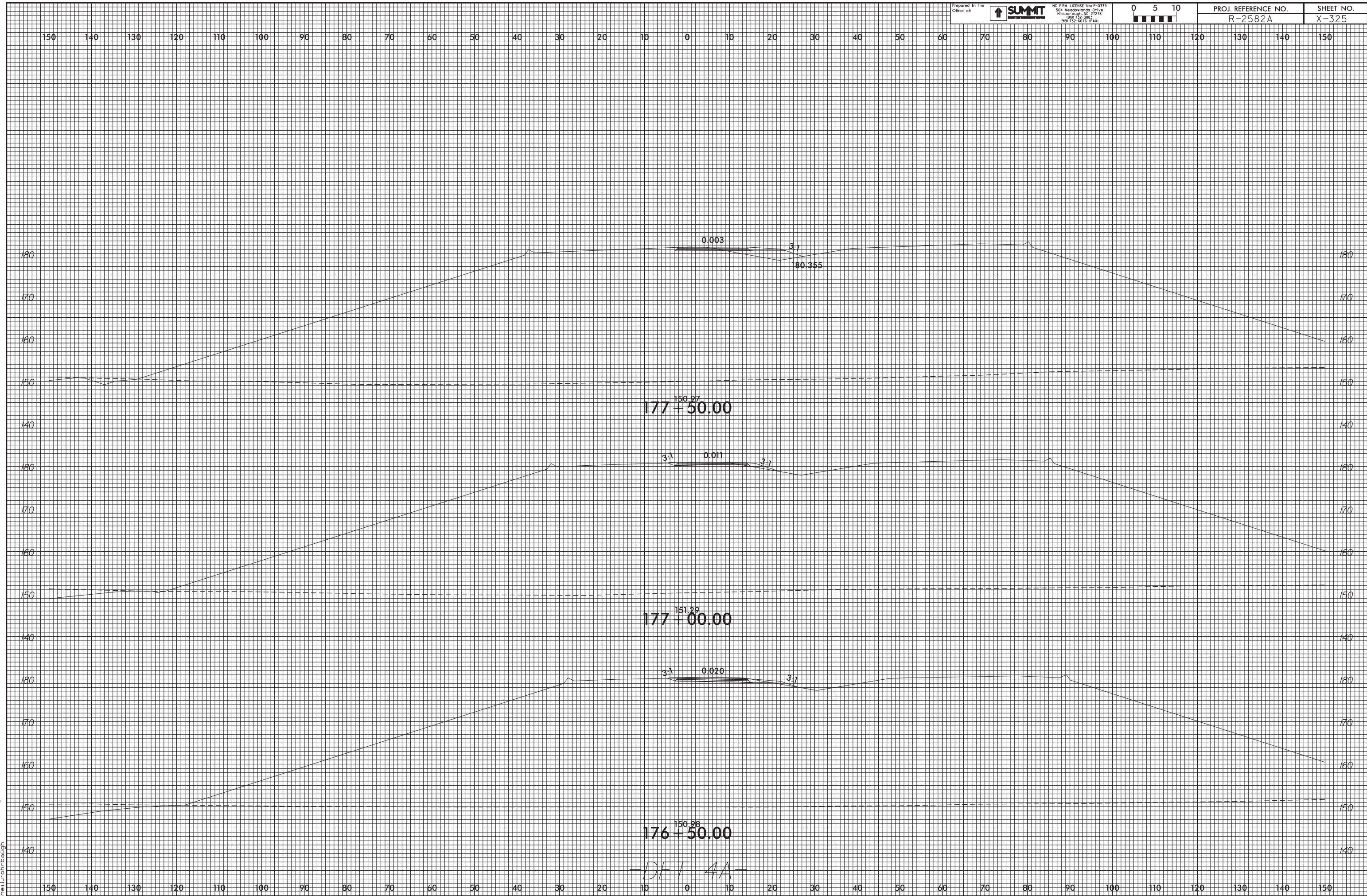

25-MAR-2009 10:57
 R-2582A_Rds_xpl.dwg
 mel.r.on.baugh

-DF 1 4A-

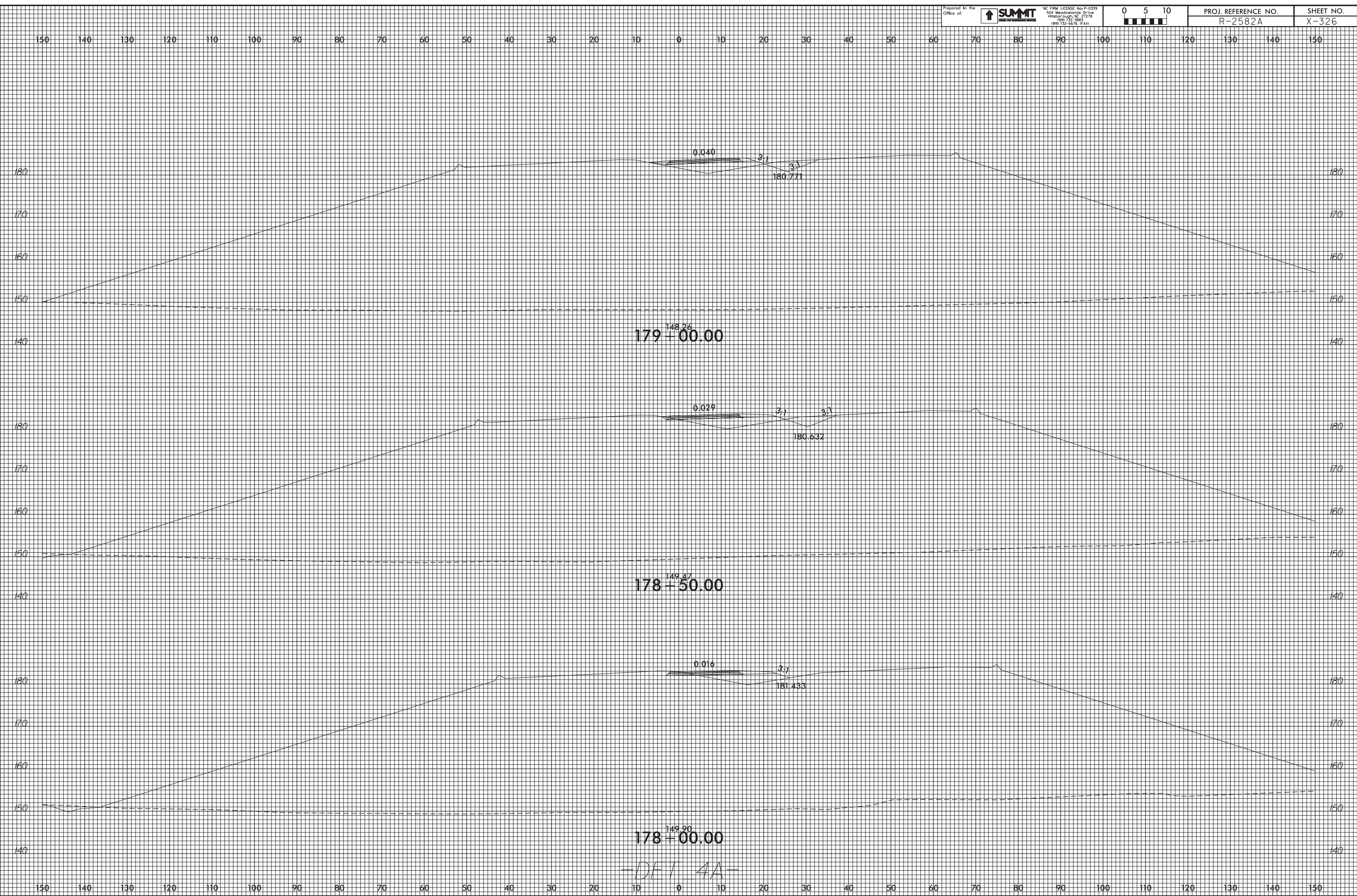

-DF1 4A-

25-MAR-2009 10:57
 R-2582A_Rdy_xpl.dwg
 mel.r.on.dwg

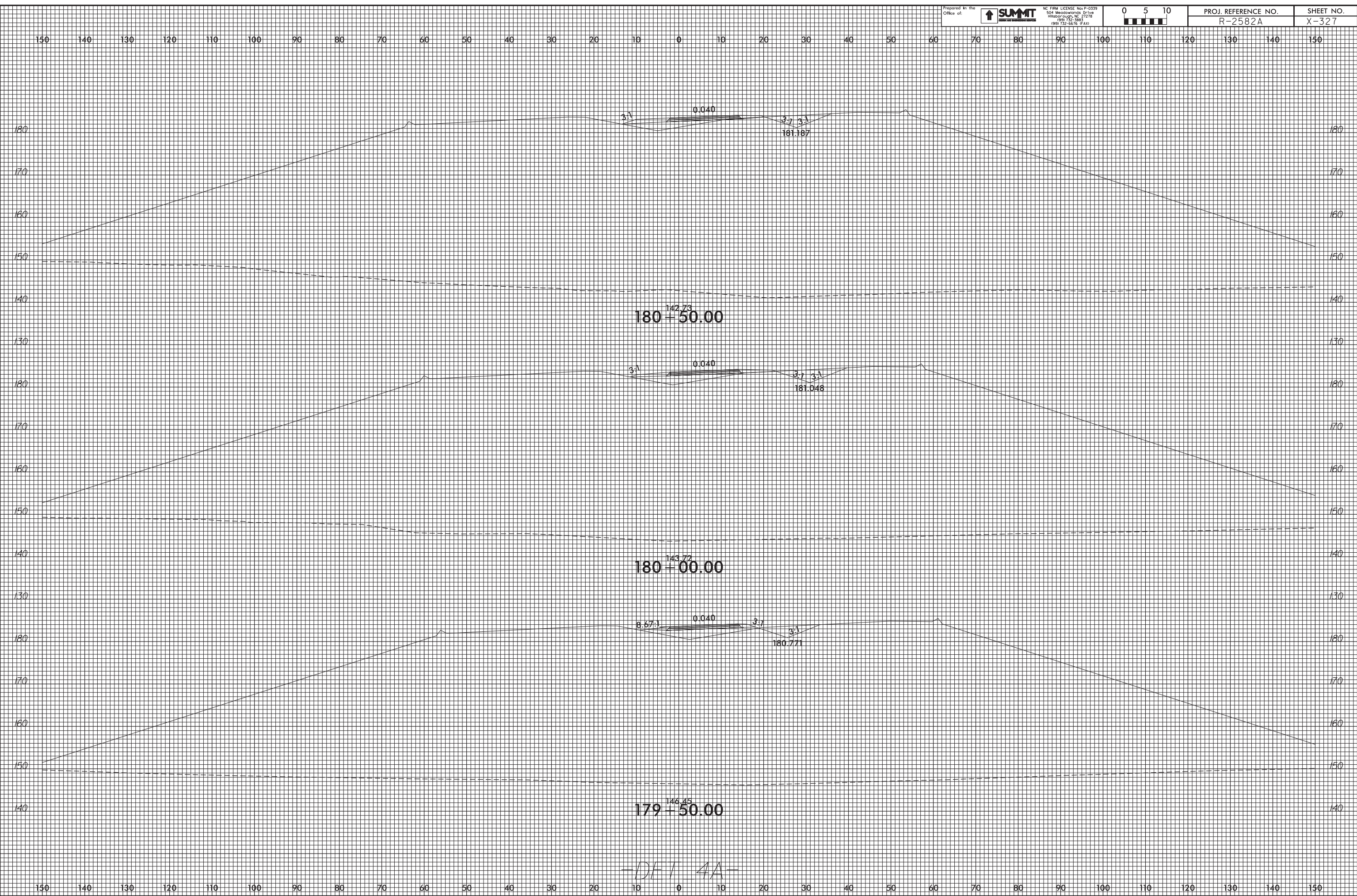

25-MAR-2009 10:57
 R-2582A_Rdy_xpl.dwg
 mel.r.on.baugh

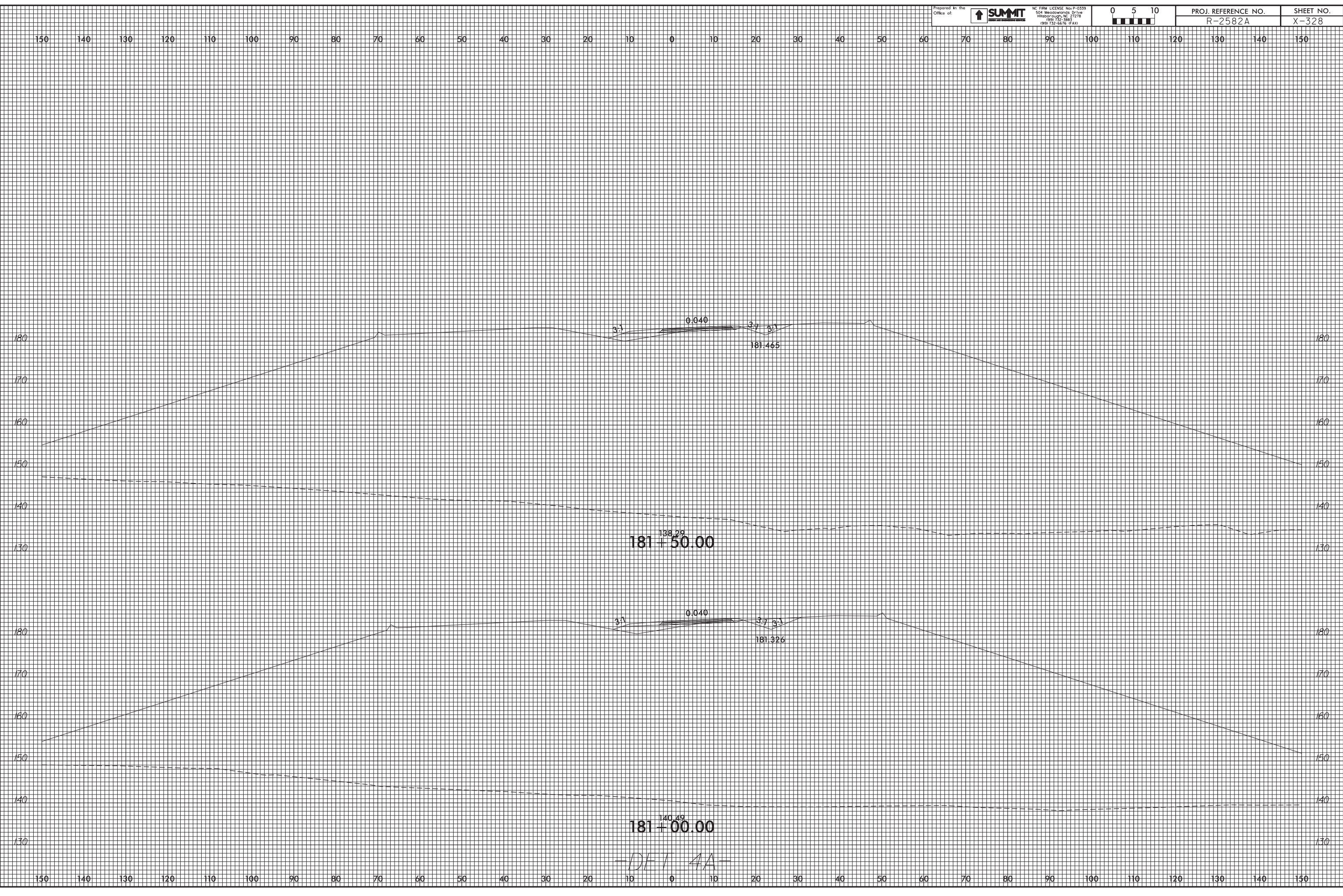

25-MAR-2009 10:57
 R-2582A_Rdy_xpl.dwg
 mel.r.on.dwg

-DF1 4A-

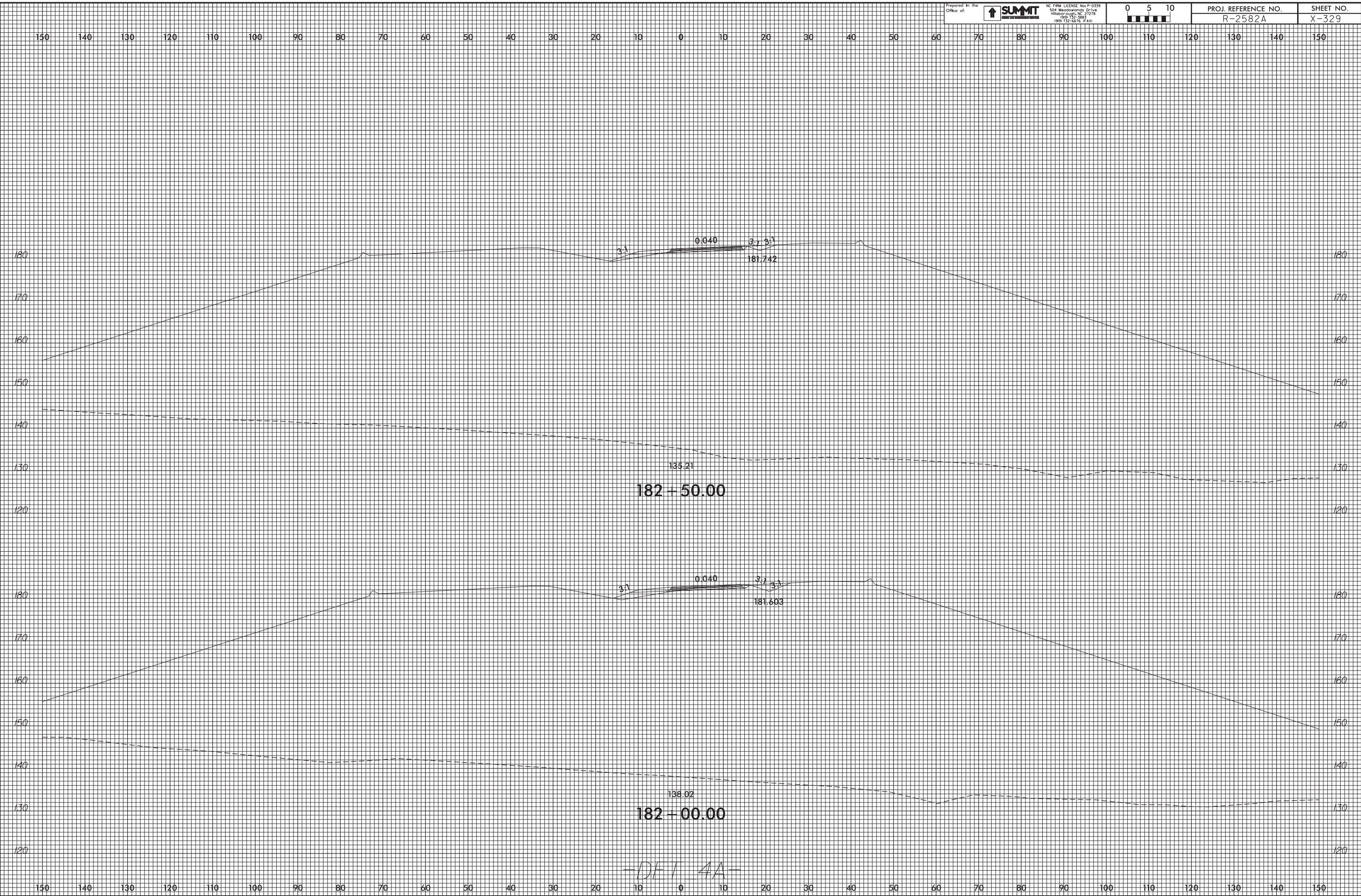

-D/F 1 4A-

25-MAR-2009 10:57
 R-2582A_Rdy_xpl.dwg
 mel.r.on.dwg

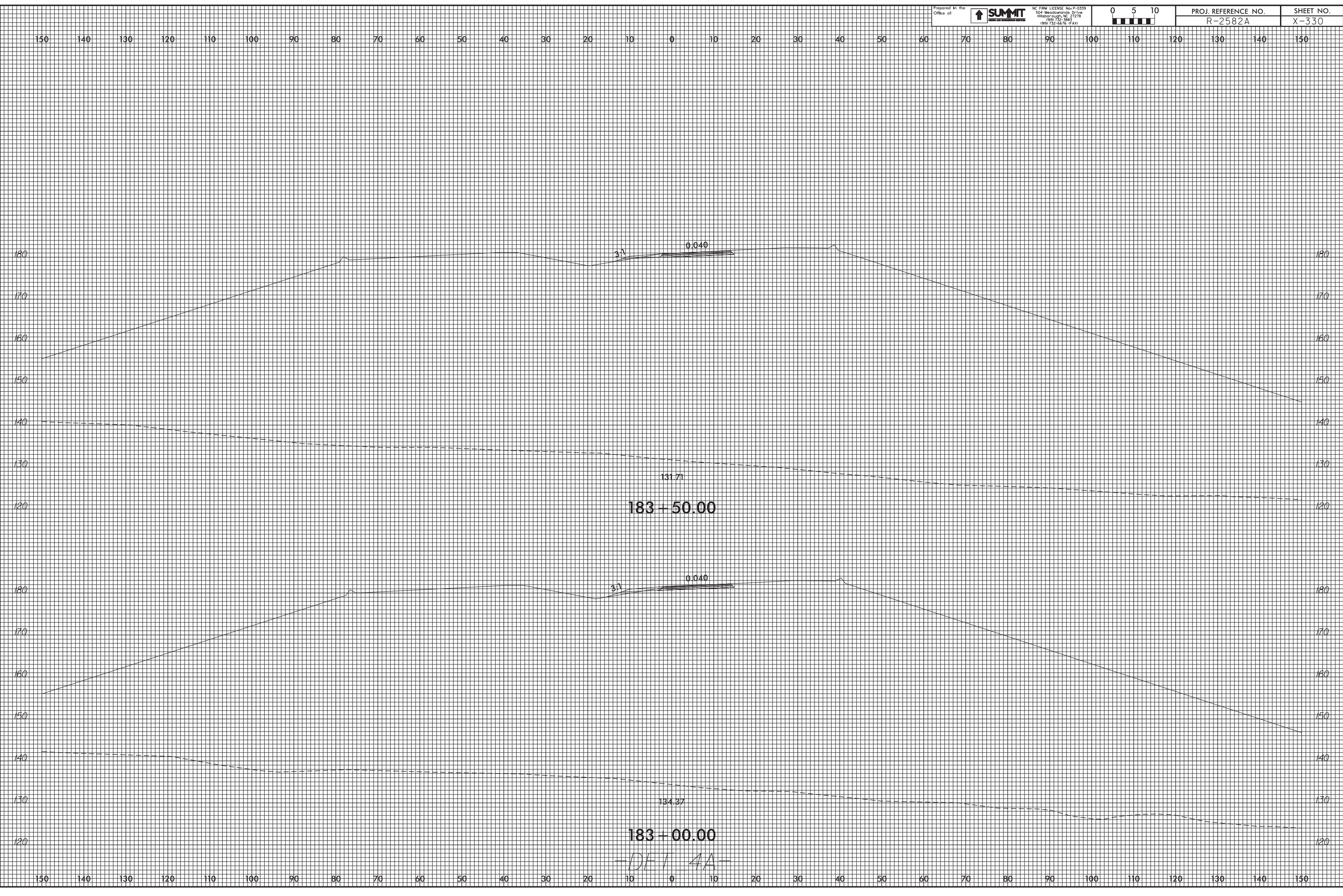

25-MAR-2009 10:57
 R-2582A_Rdy_xpl.dwg
 mel.r.on.baugh

-DFI 4A-

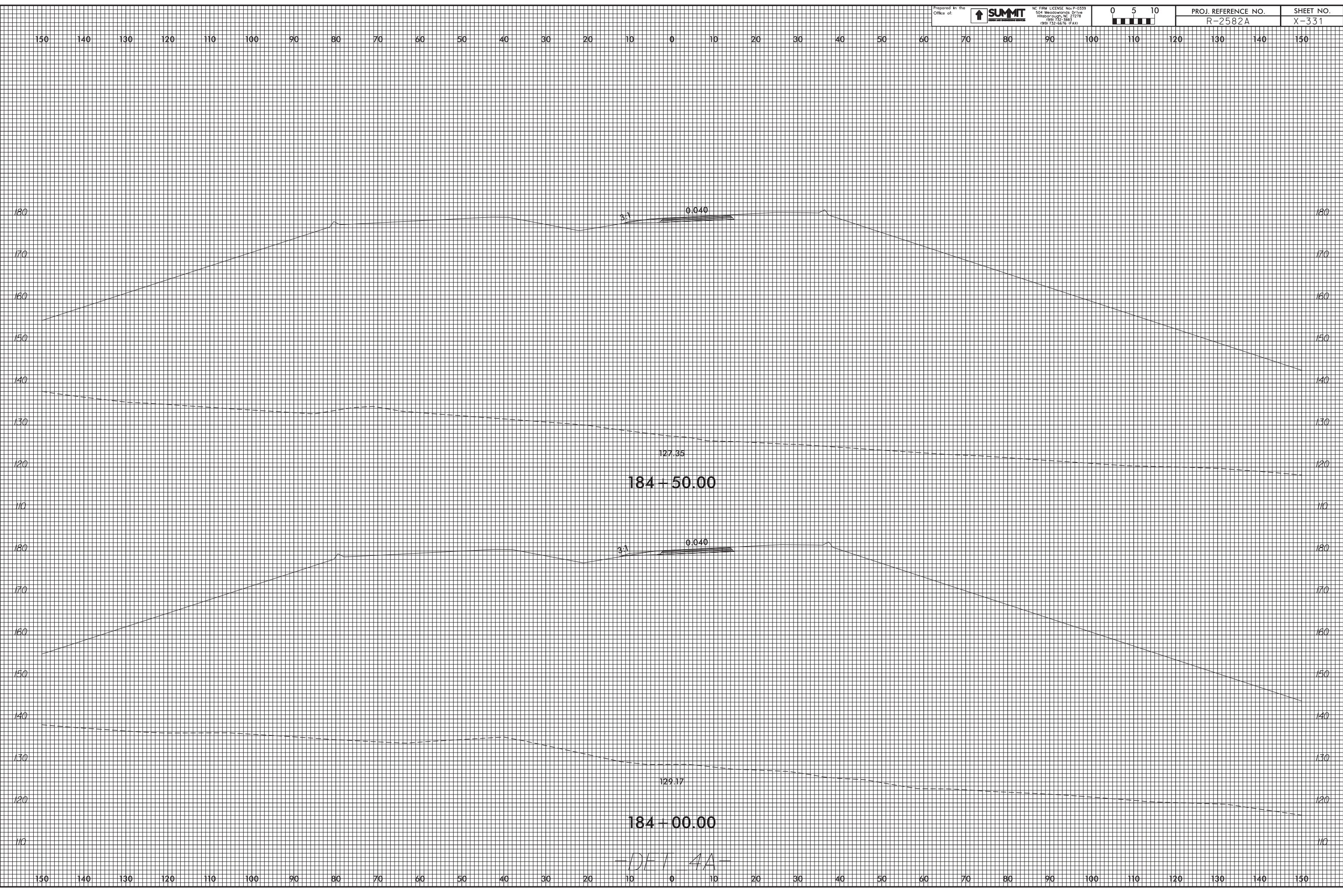

25-MAR-2009 10:57
 R-2582A_Rdy_xpl.dwg
 mel.r.on.baugh

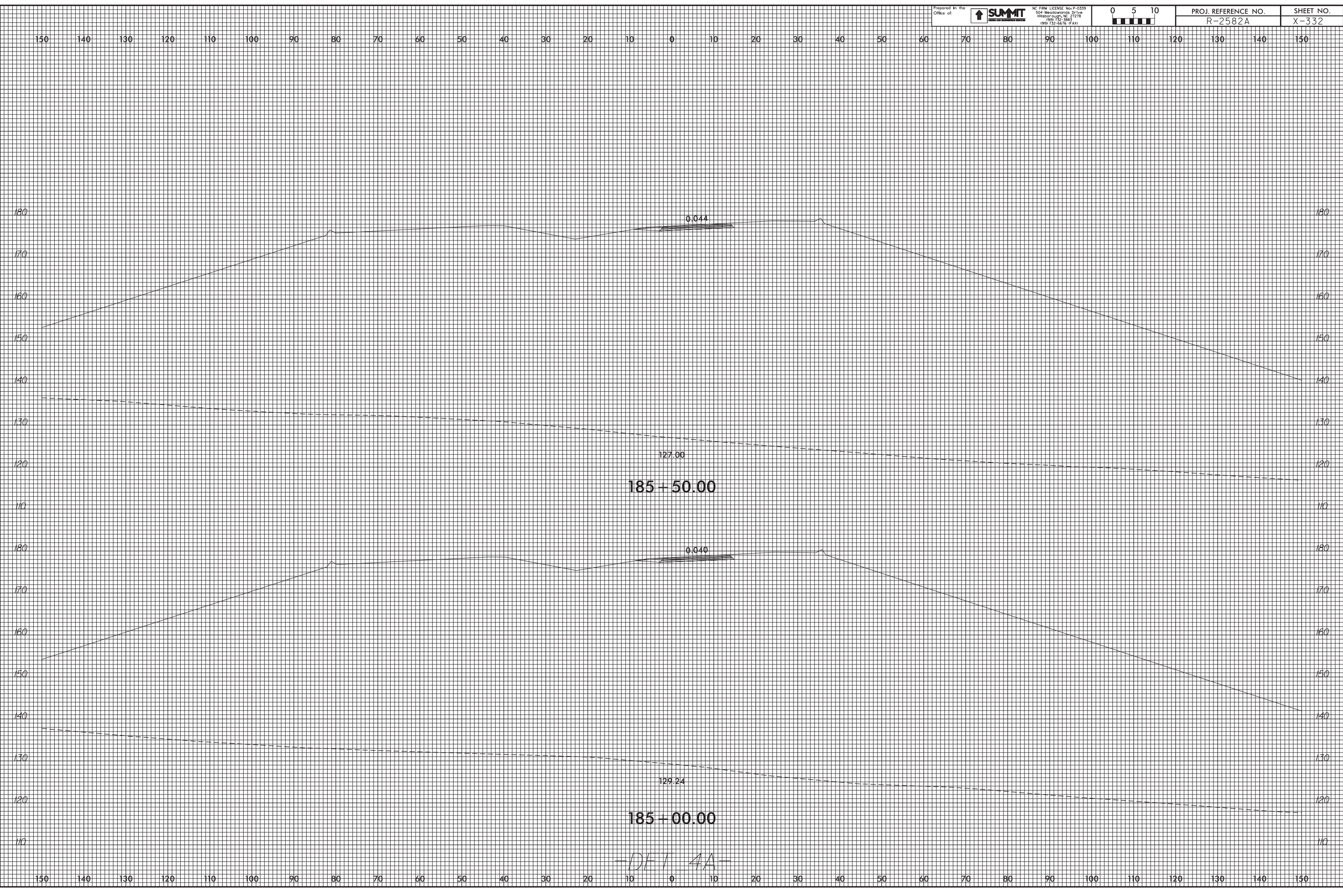

25-MAR-2009 10:57
 R-2582A_Rdy_xpl.dwg
 melr.on.dwg

-DF1 4A-

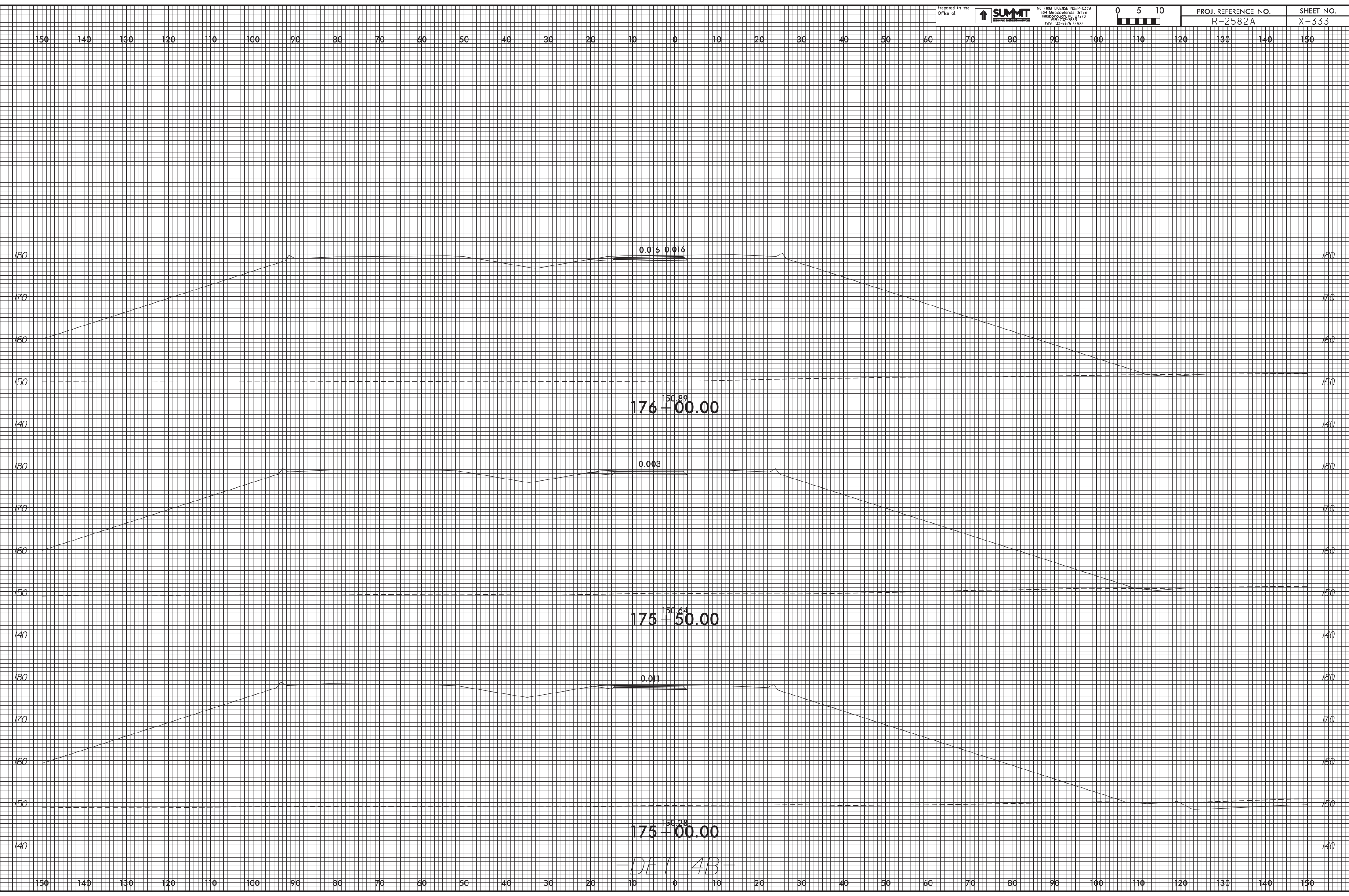

-DEF 4B-

25-MAR-2009 10:57
 R-2582A_Rds_xpl.dwt.dgn
 mel.r.on.dwg

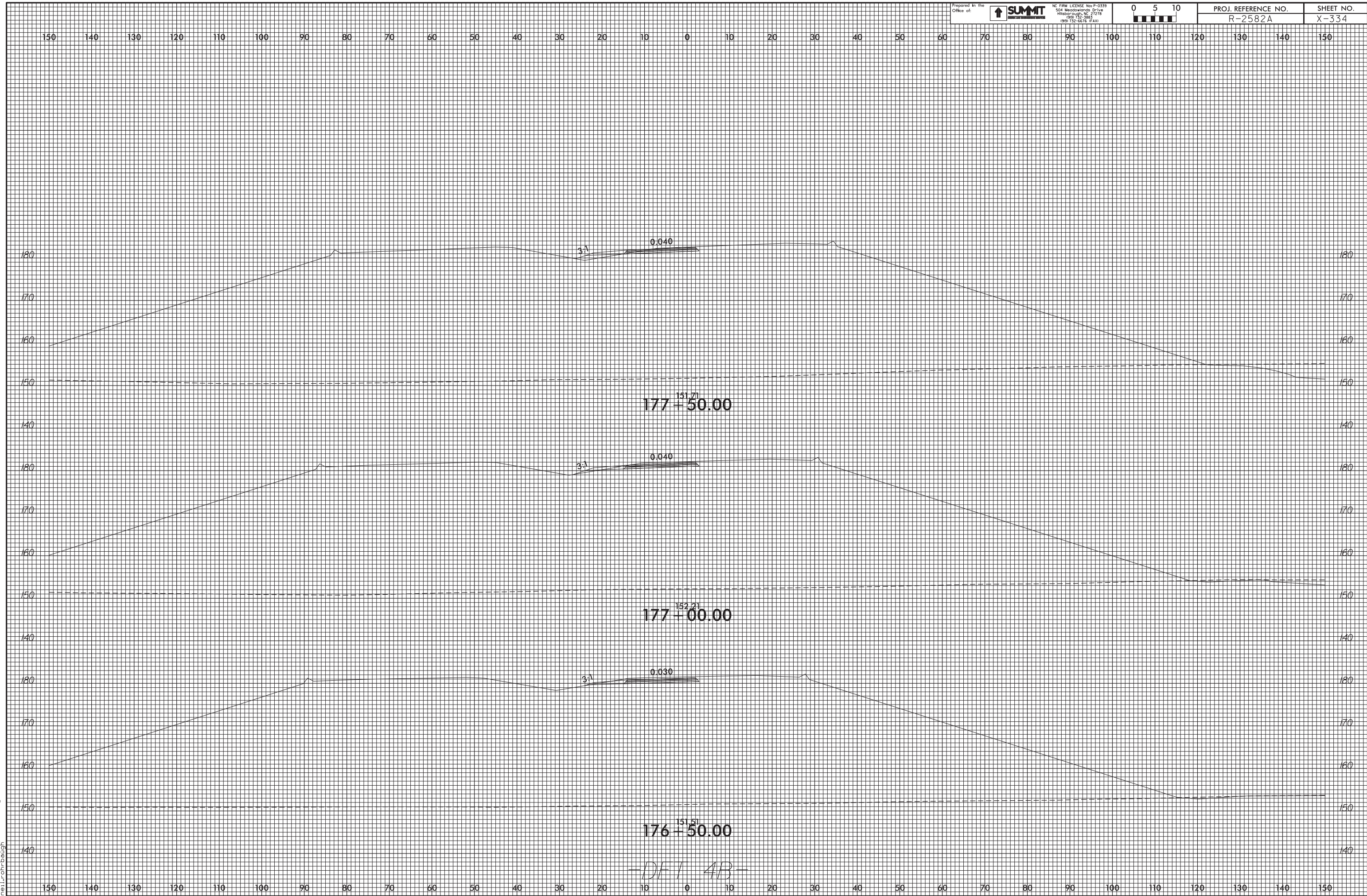

25-MAR-2009 10:57
 R-2582A_Rdy_xpl.dwt.dgn
 mel.r.on.dgn

-DEF 4B-

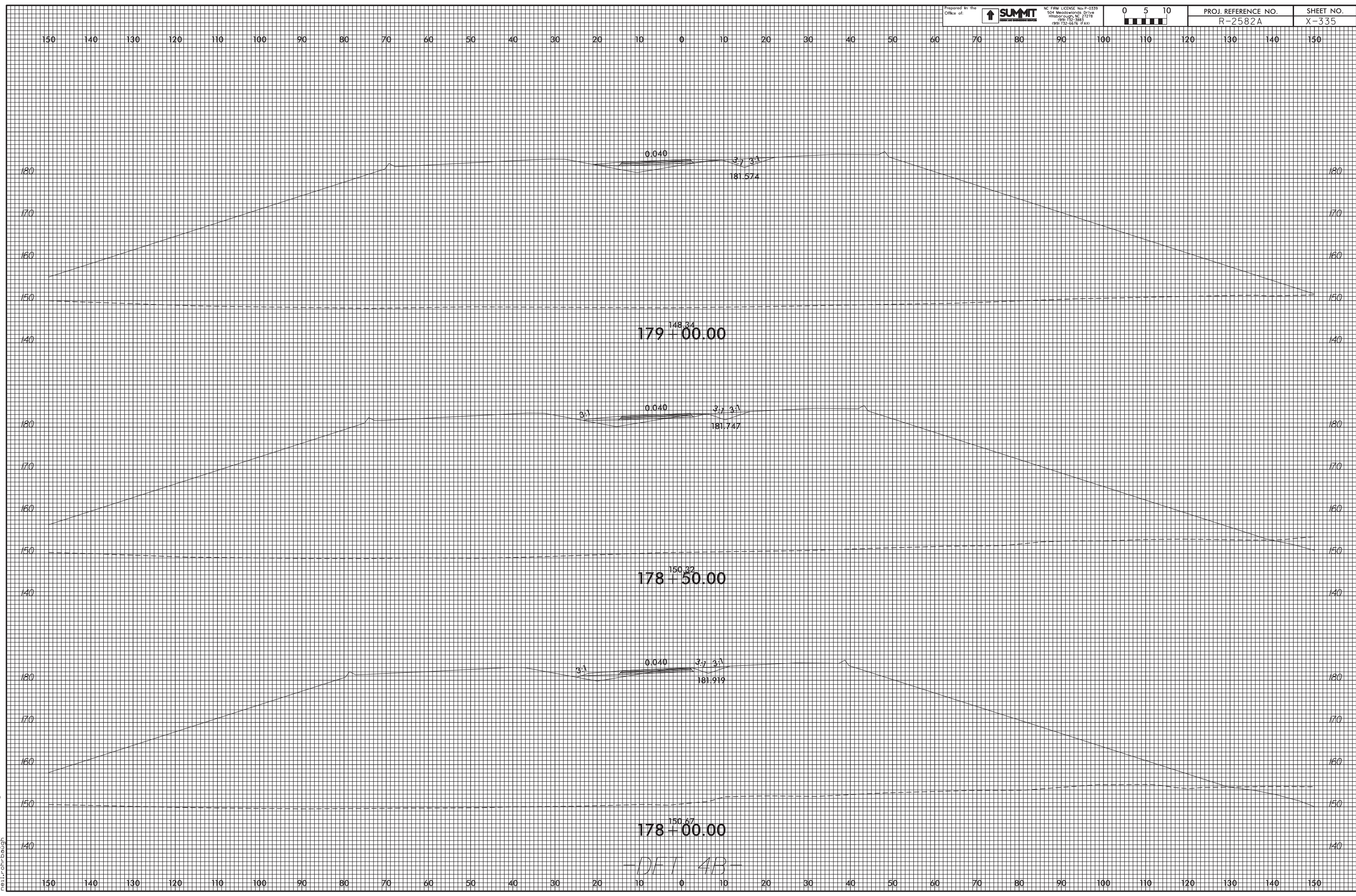

25-MAR-2009 10:57
 R-2582A_Rdy_xpl.dwt.dgn
 mel.r.on.dwg

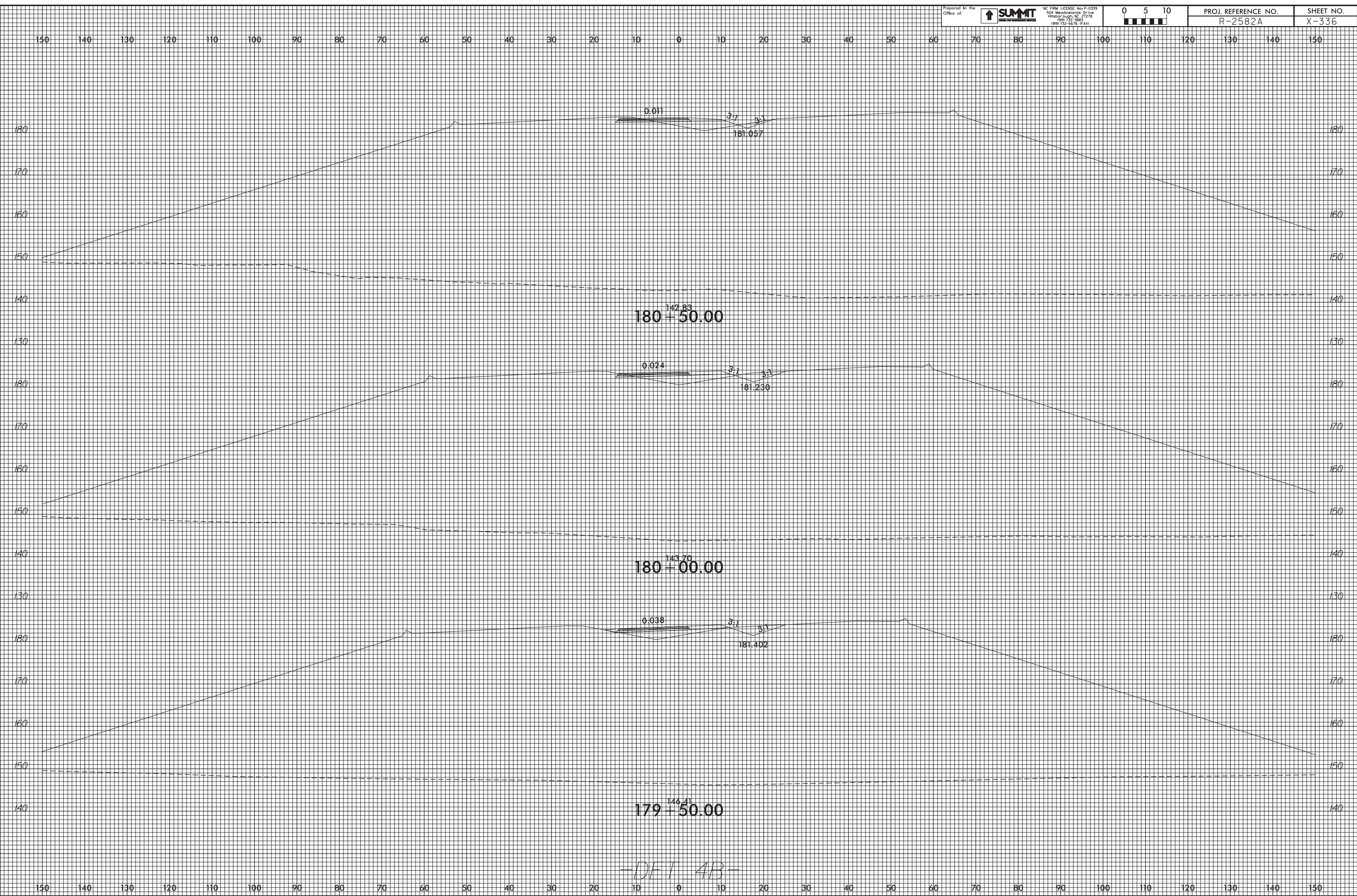

-DEF 4B-

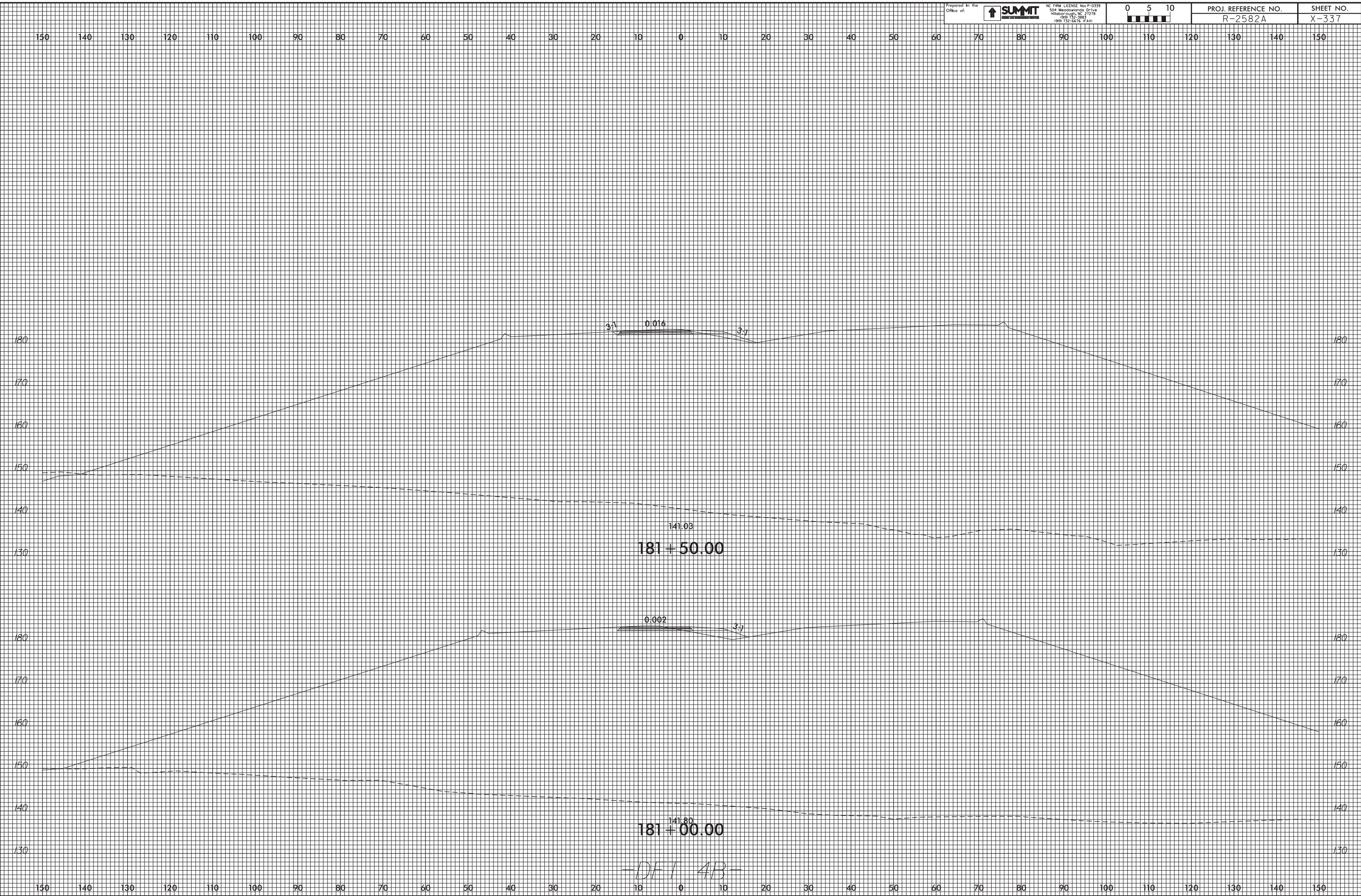

25-MAR-2009 10:57
 R-2582A_Rdy_xpl.dwt.dgn
 mel.r.on.dwg

-DEF 4B-

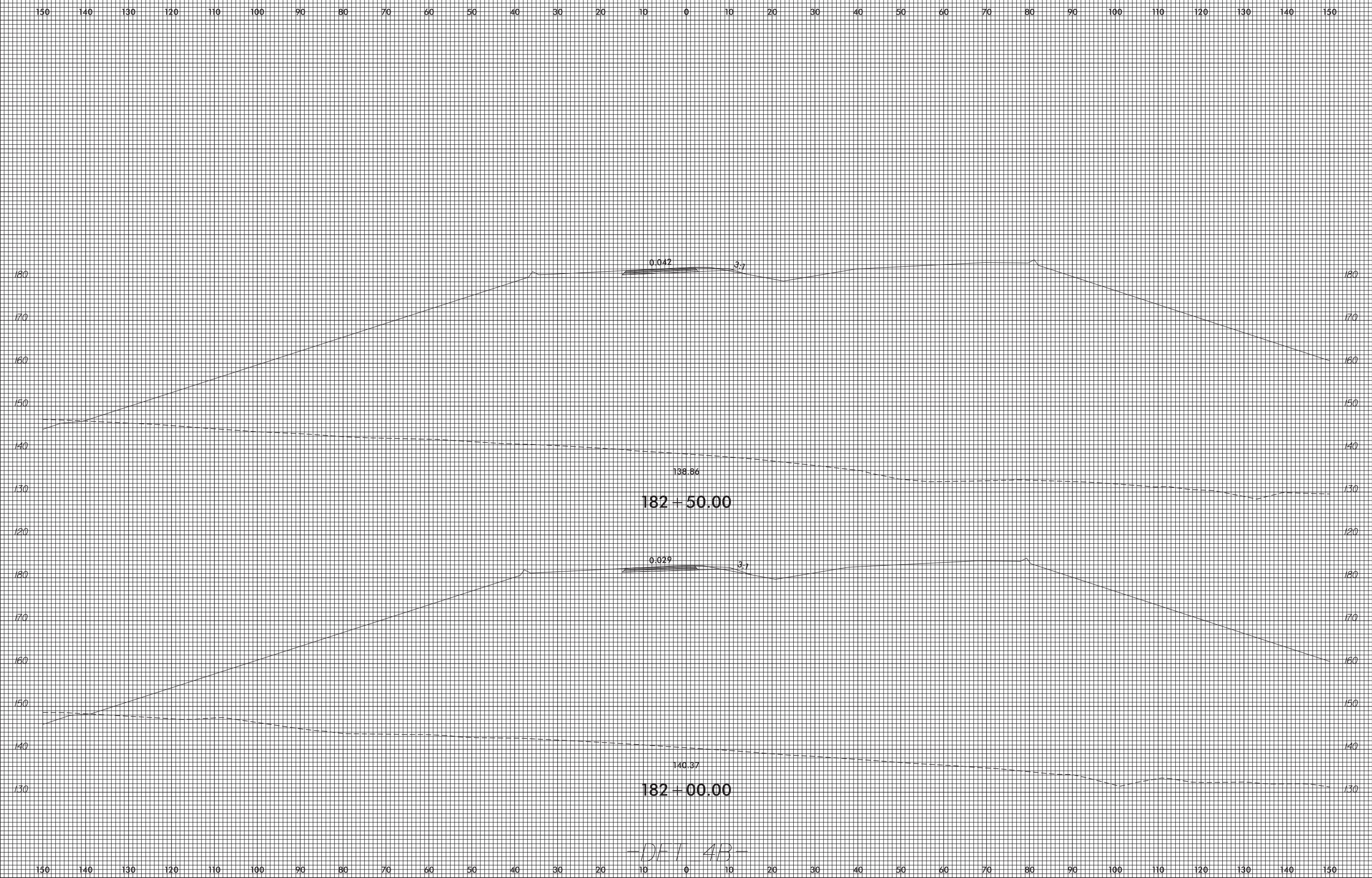

25-MAR-2009 10:57
 R-2582A_Rdy_xpl.dwg
 mel.r.on.dwg

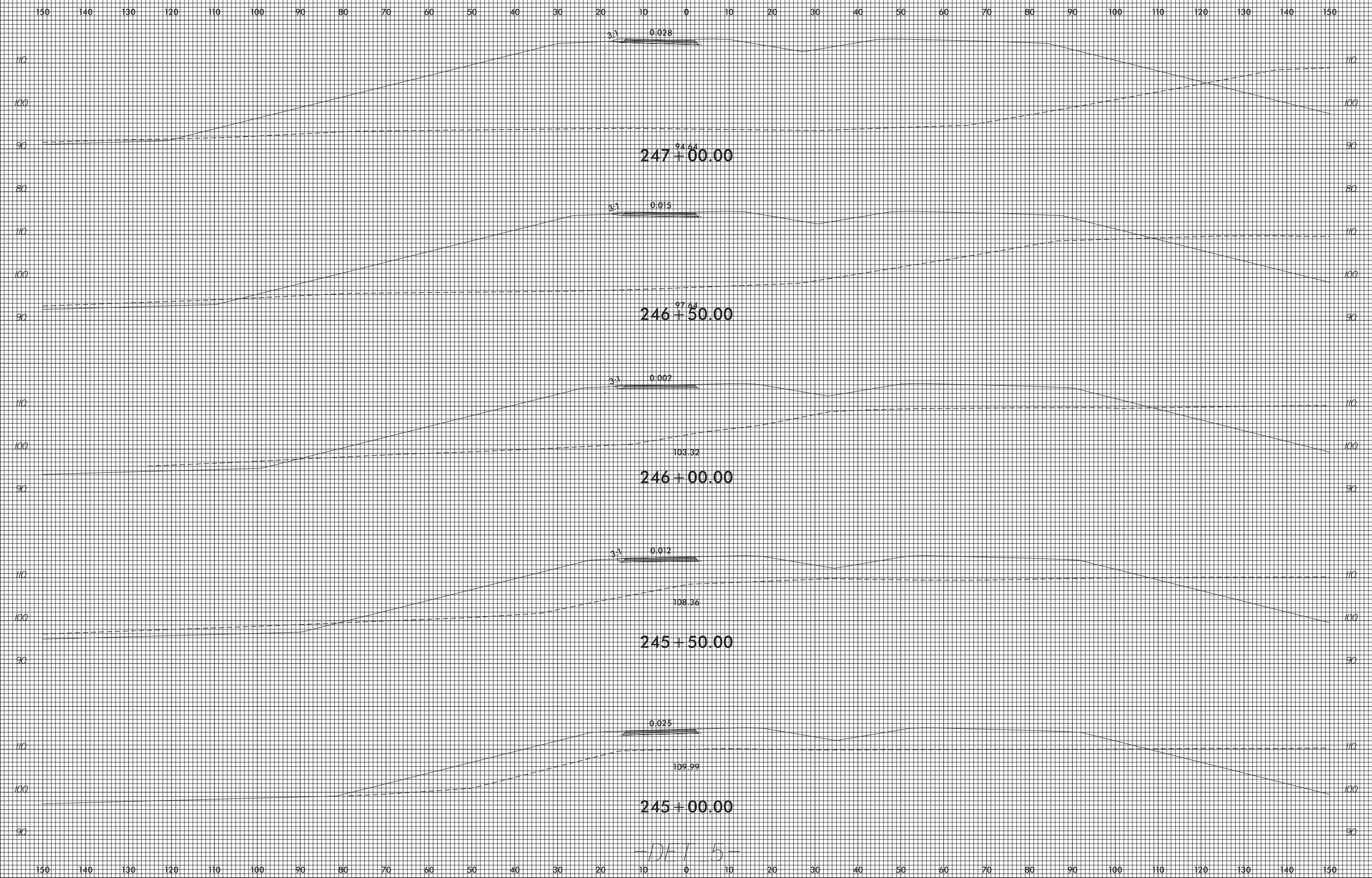

25-MAR-2009 10:57
 R-2582A_Rds_xpl.dwg
 melr.on.dwg

-D/F 1-5-

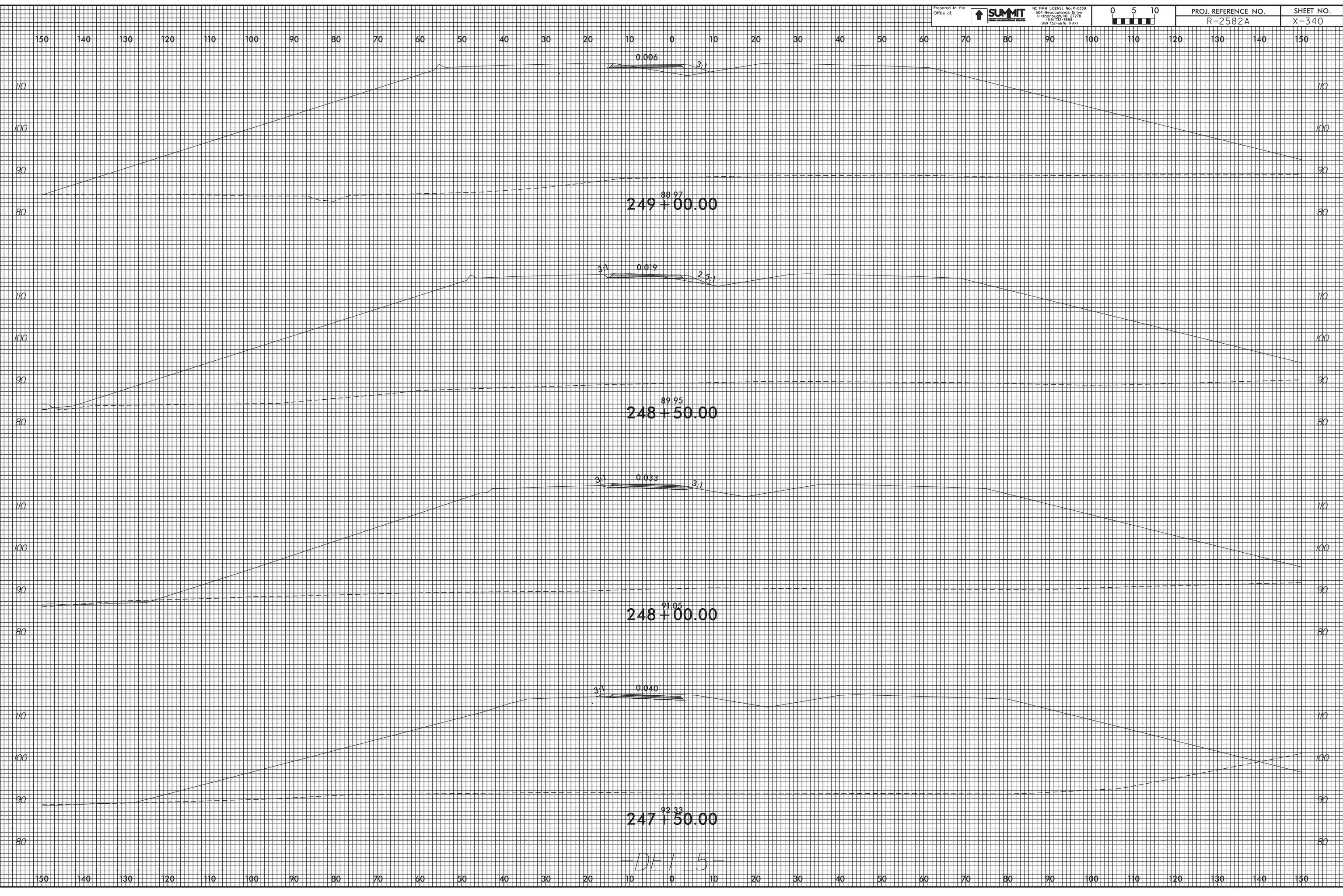

25-MAR-2009 10:57
 R-2582A_Rds_xpl.dwg
 melr.on.dwg

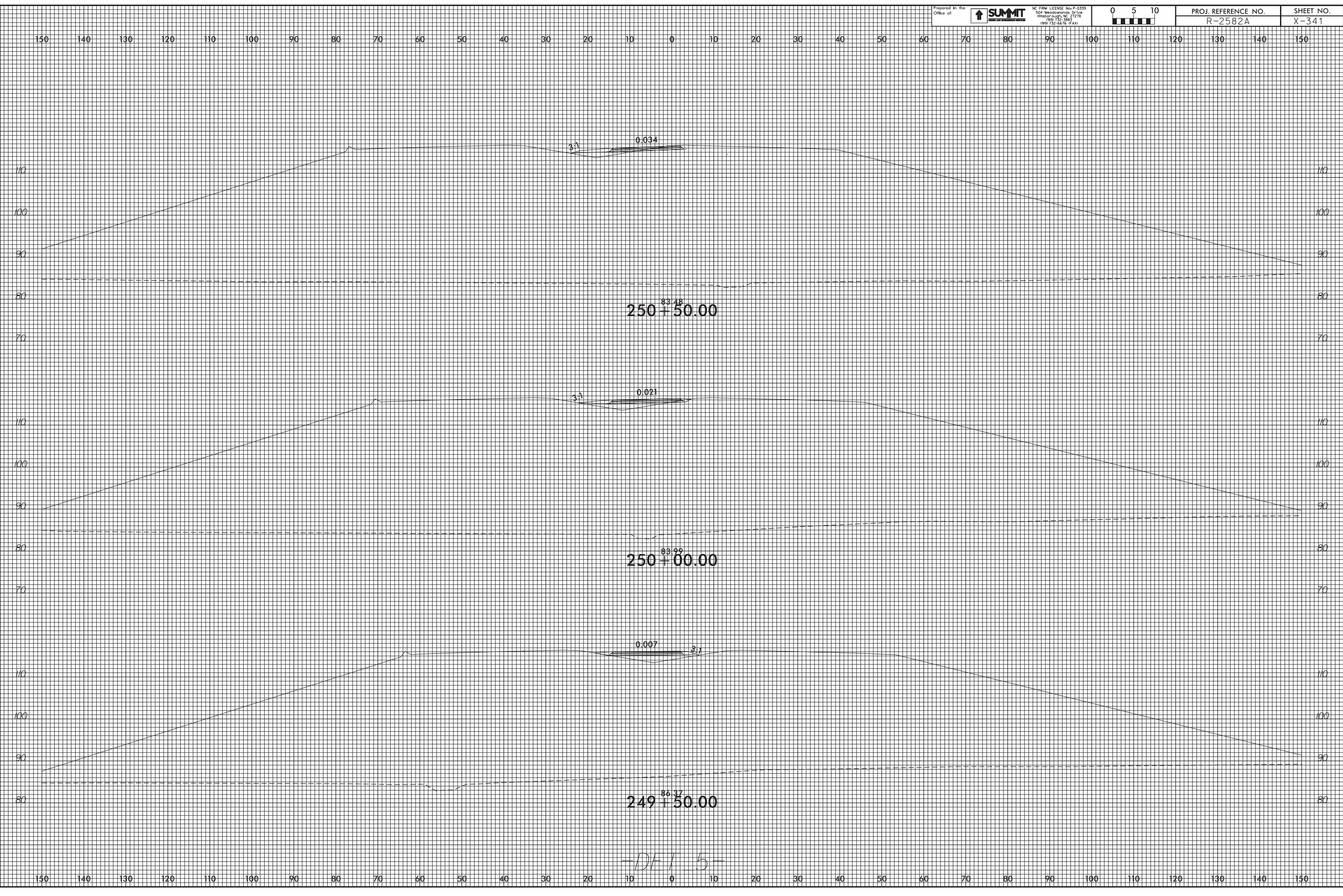

83.48
 250+50.00

83.99
 250+00.00

86.37
 249+50.00

-1/5-

25-MAR-2009 10:57
 R-2582A_Rdy_xpl.dwg
 mel.ron.dwg

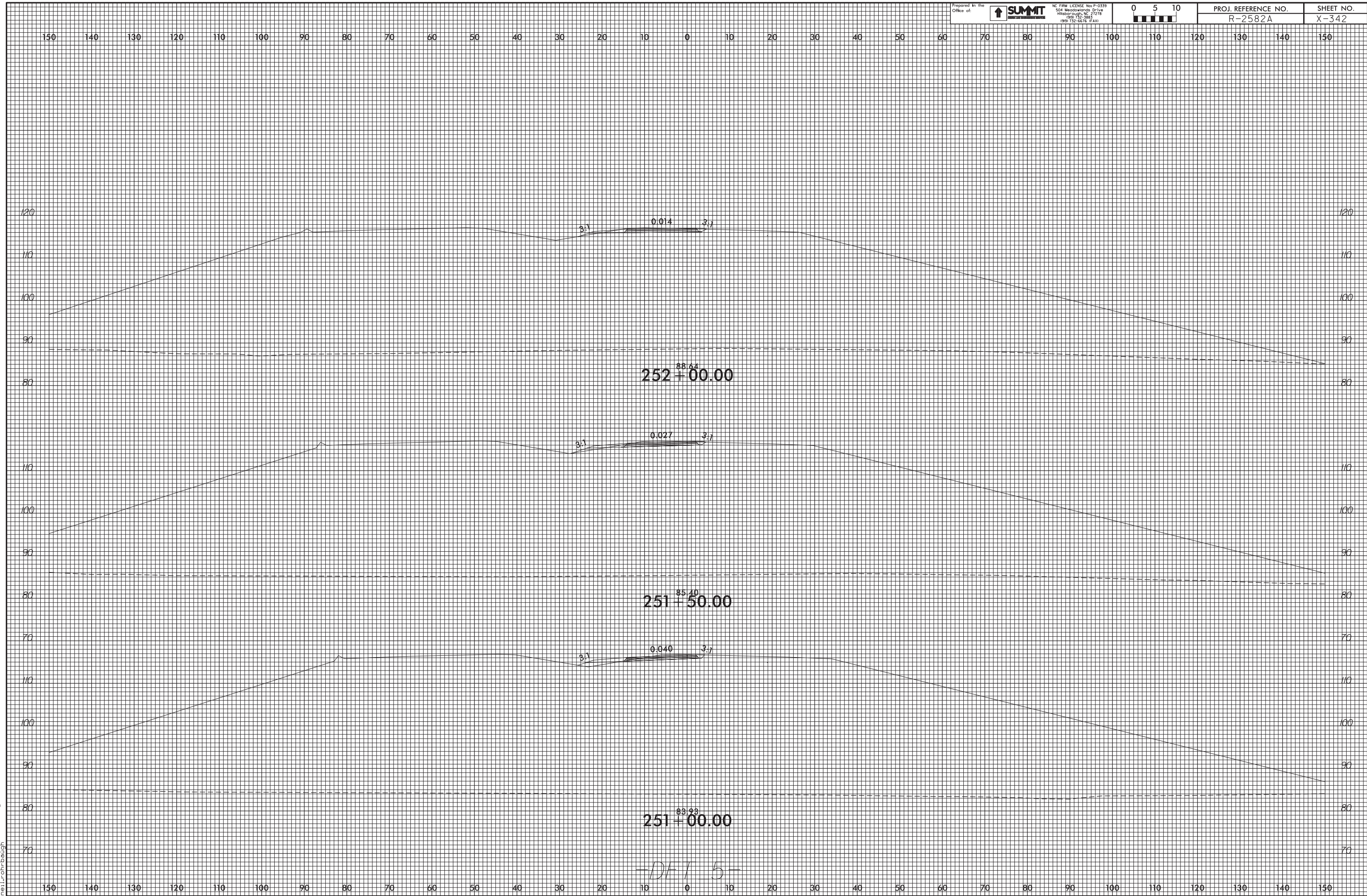

25-MAR-2009 10:57
 R-2582A_Rdy_xpl.dwg
 melr.on.dwg

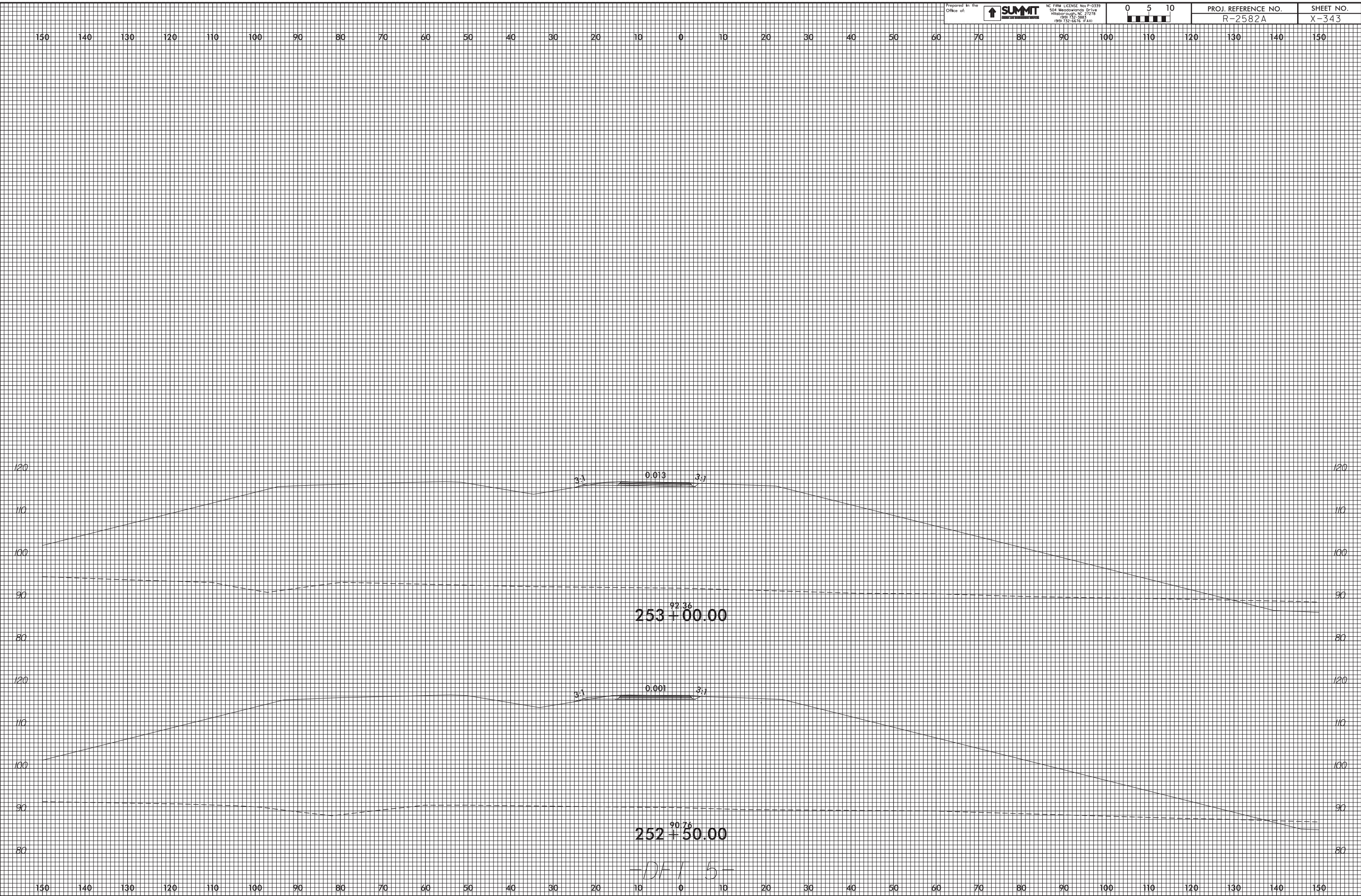

25-MAR-2009 10:57
 R-2582A_Rds_xpl.dwg
 mel.r.on.dwg

-DF 1 5-