

**This electronic collection of documents is provided
for the convenience of the user
and is Not a Certified Document –**

**The documents contained herein were originally issued
and sealed by the individuals whose names and license
numbers appear on each page, on the dates appearing
with their signature on that page.**

**This file or an individual page
shall not be considered a certified document.**

8/23/99



PROJ. REFERENCE NO.
I-4700

SHEET NO.
X-205

190 180 170 140 150 140 130 120 110 100 90 80 70 60 50 40 30 20 10 0 10 20 30 40 50 60 70 80 90 100 110

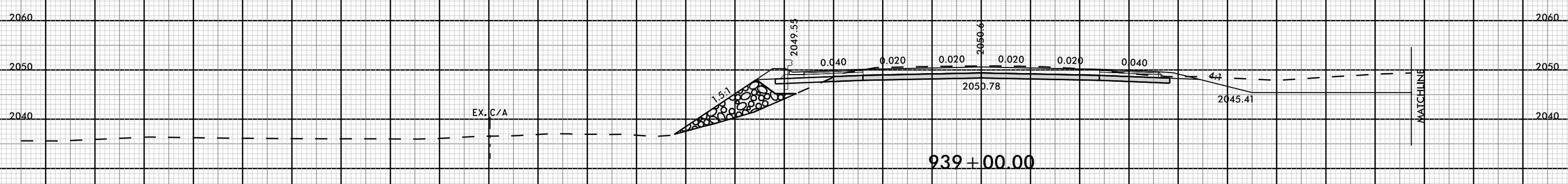
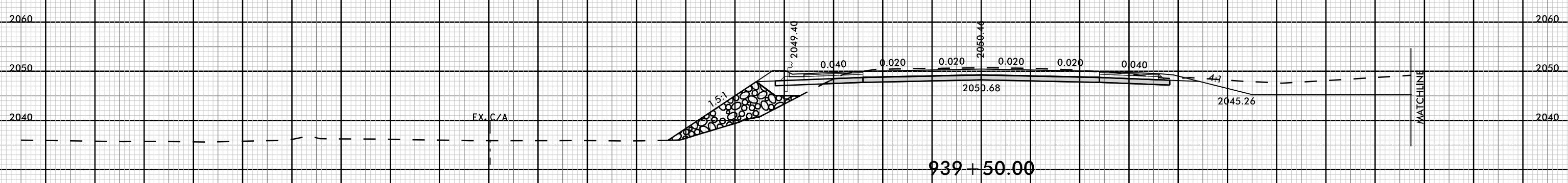
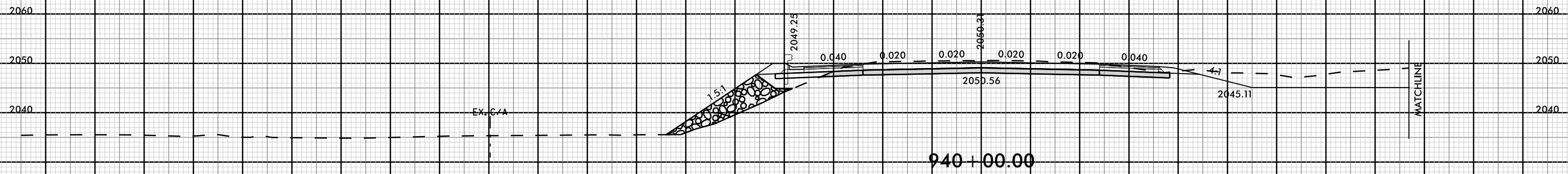

08-MAR-2019 13:05
I:\700A\RDY_XPL\M_L.dgn
FNITB

190 180 170 140 150 140 130 120 110 100 90 80 70 60 50 40 30 20 10 0 10 20 30 40 50 60 70 80 90 100 110

-EBL-

8/23/99



PROJ. REFERENCE NO.	SHEET NO.
I-4700	X-206

190 180 170 160 150 140 130 120 110 100 90 80 70 60 50 40 30 20 10 0 10 20 30 40 50 60 70 80 90 100 110

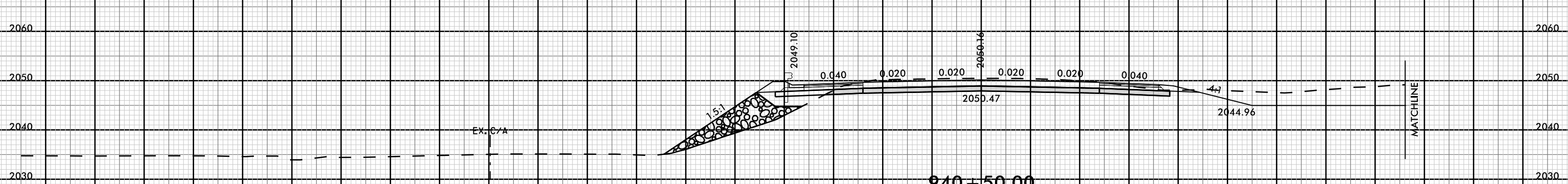
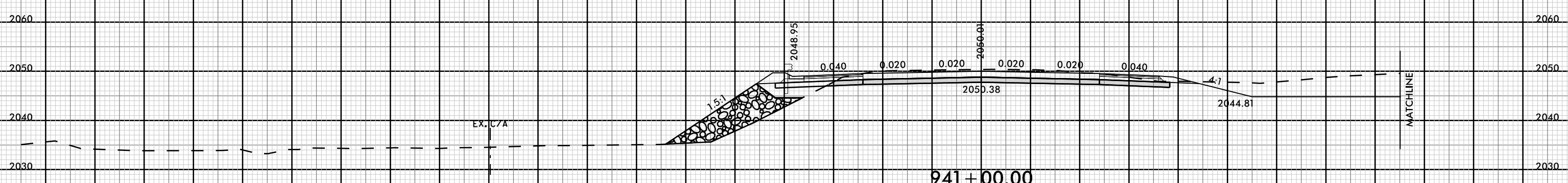
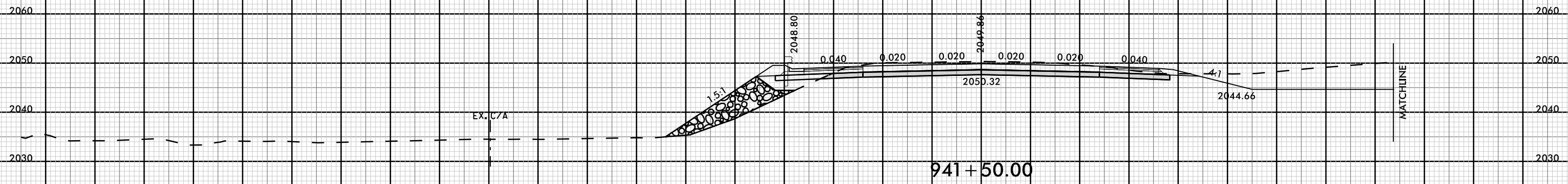

190 180 170 160 150 140 130 120 110 100 90 80 70 60 50 40 30 20 10 0 10 20 30 40 50 60 70 80 90 100 110

08-MAR-2019 13:05
I:\700A_F001_XPL_M.L.dgn
FNITB

-EBL-

8/23/99

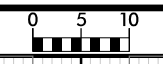

PROJ. REFERENCE NO.	SHEET NO.
I-4700	X-207

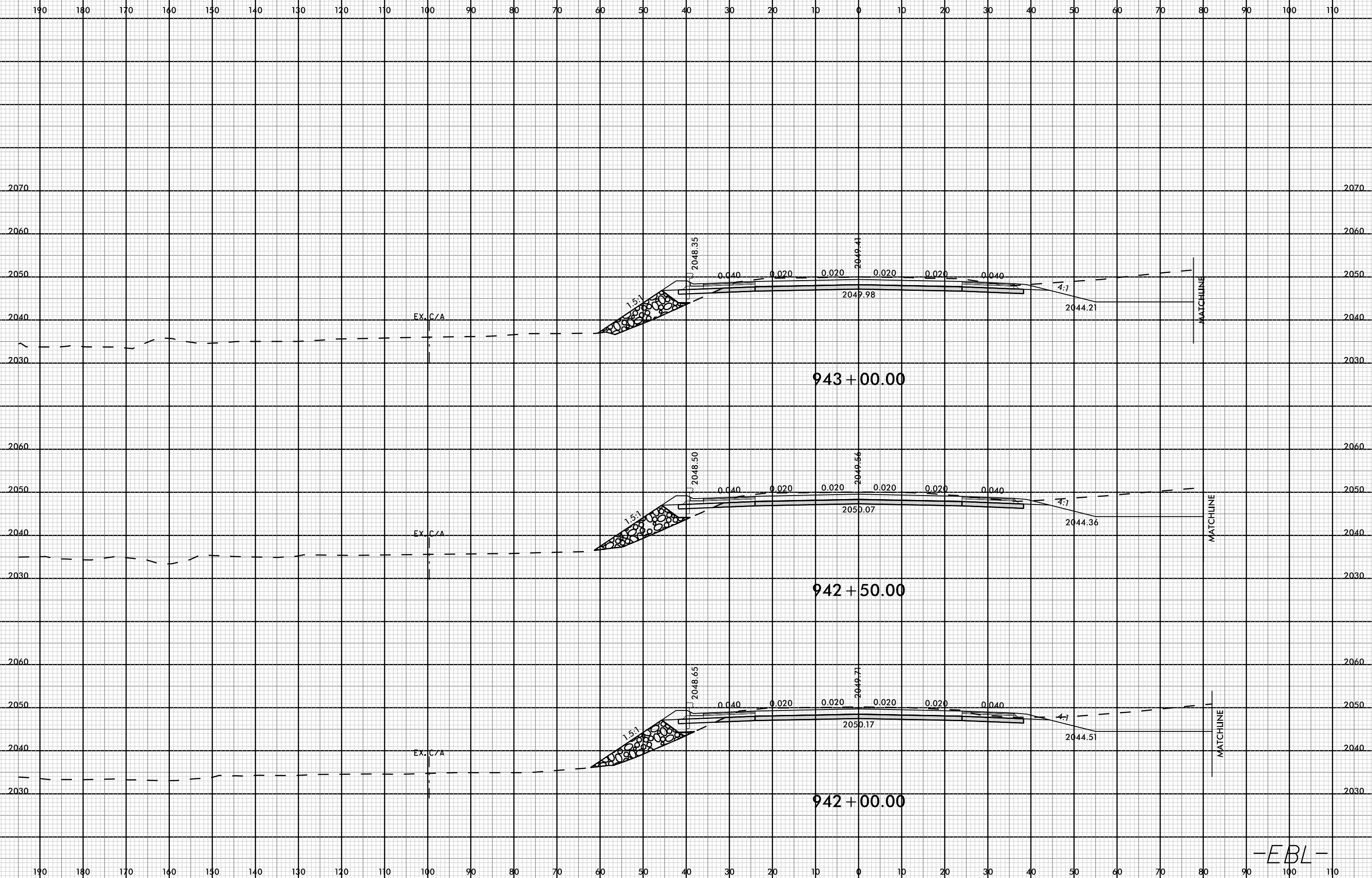

08-MAR-2019 13:05
I:\700A_F001_XPL_M.L.dgn
FINITB

-EBL-

8/23/99



PROJ. REFERENCE NO.	SHEET NO.
I-4700	X-208

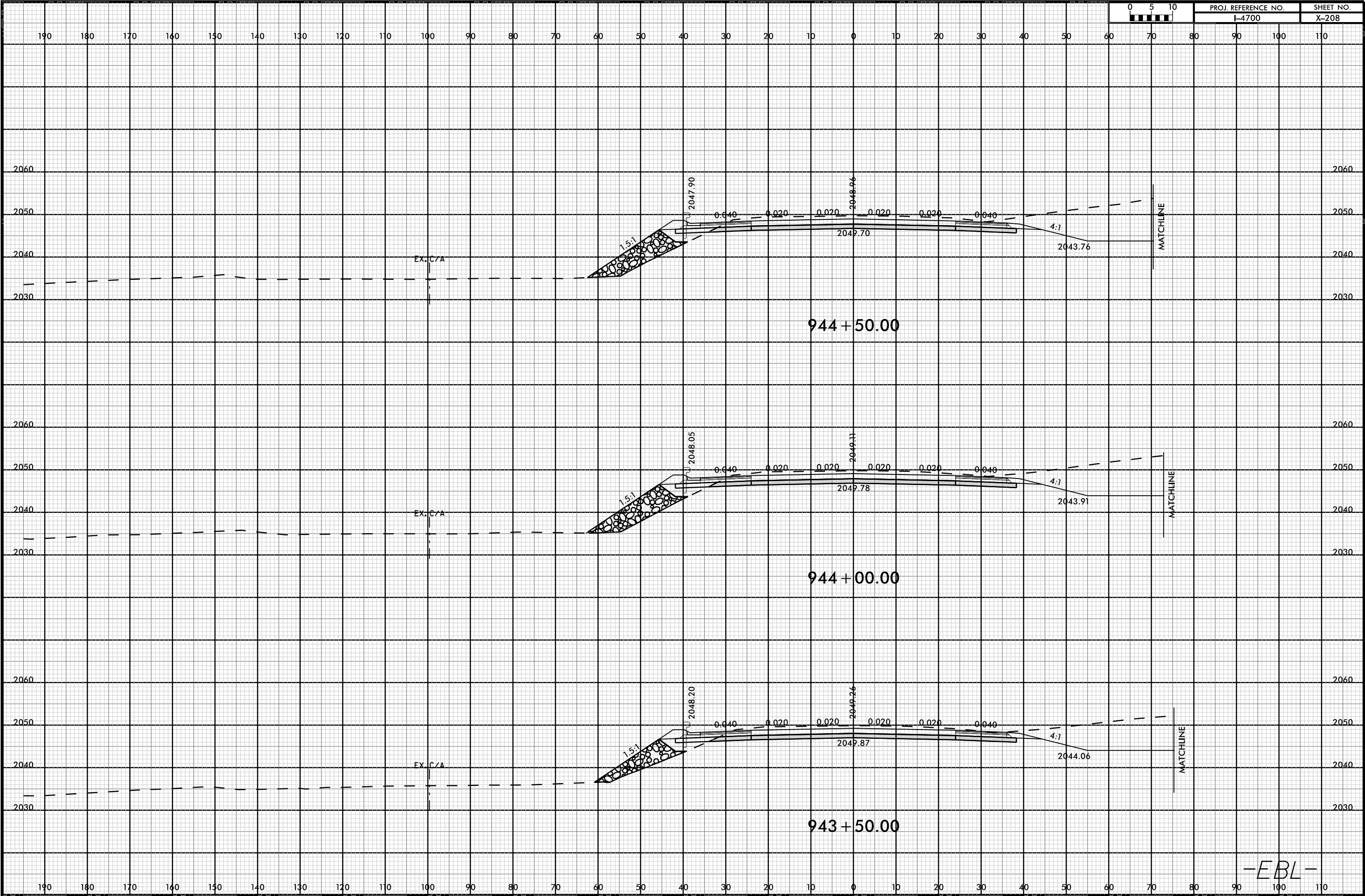

08-MAR-2009 13:07
I-4700A-RDY-XPL-ML.dgn
FINISH

-EBL-

8/23/99

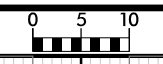

PROJ. REFERENCE NO.	SHEET NO.
I-4700	X-209

190 180 170 160 150 140 130 120 110 100 90 80 70 60 50 40 30 20 10 0 10 20 30 40 50 60

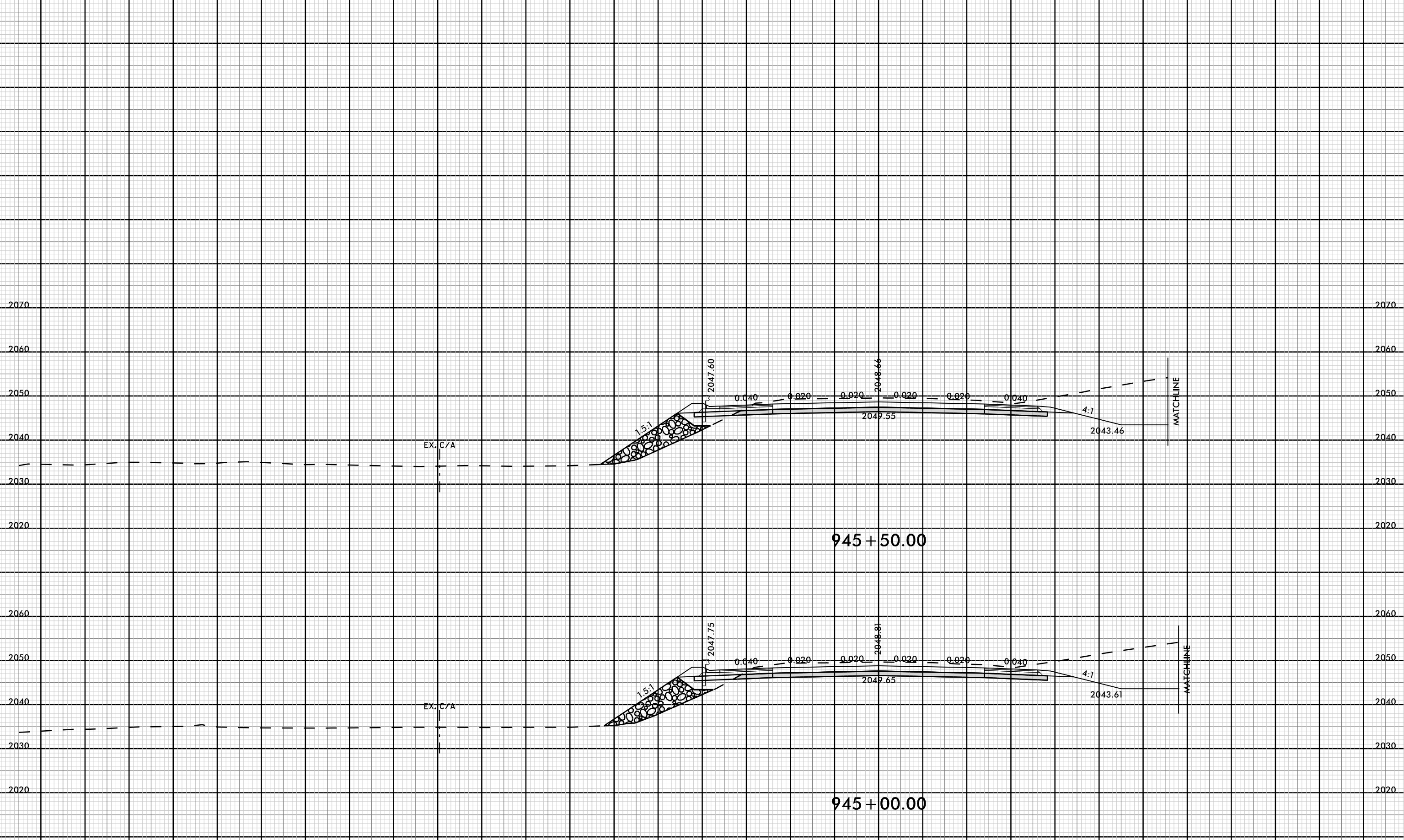

945 + 50.00

945 + 00.00

EX. C/A

EX. C/A

MATCHLINE

MATCHLINE

-EBL-

08-MAR-2009 15:07
I-4700A-ROD-XPL-ML.dgn
FINITB

190 180 170 160 150 140 130 120 110 100 90 80 70 60 50 40 30 20 10 0 10 20 30 40 50 60 70 80 90 100 110

8/23/99



PROJ. REFERENCE NO.	SHEET NO.
I-4700	X-210

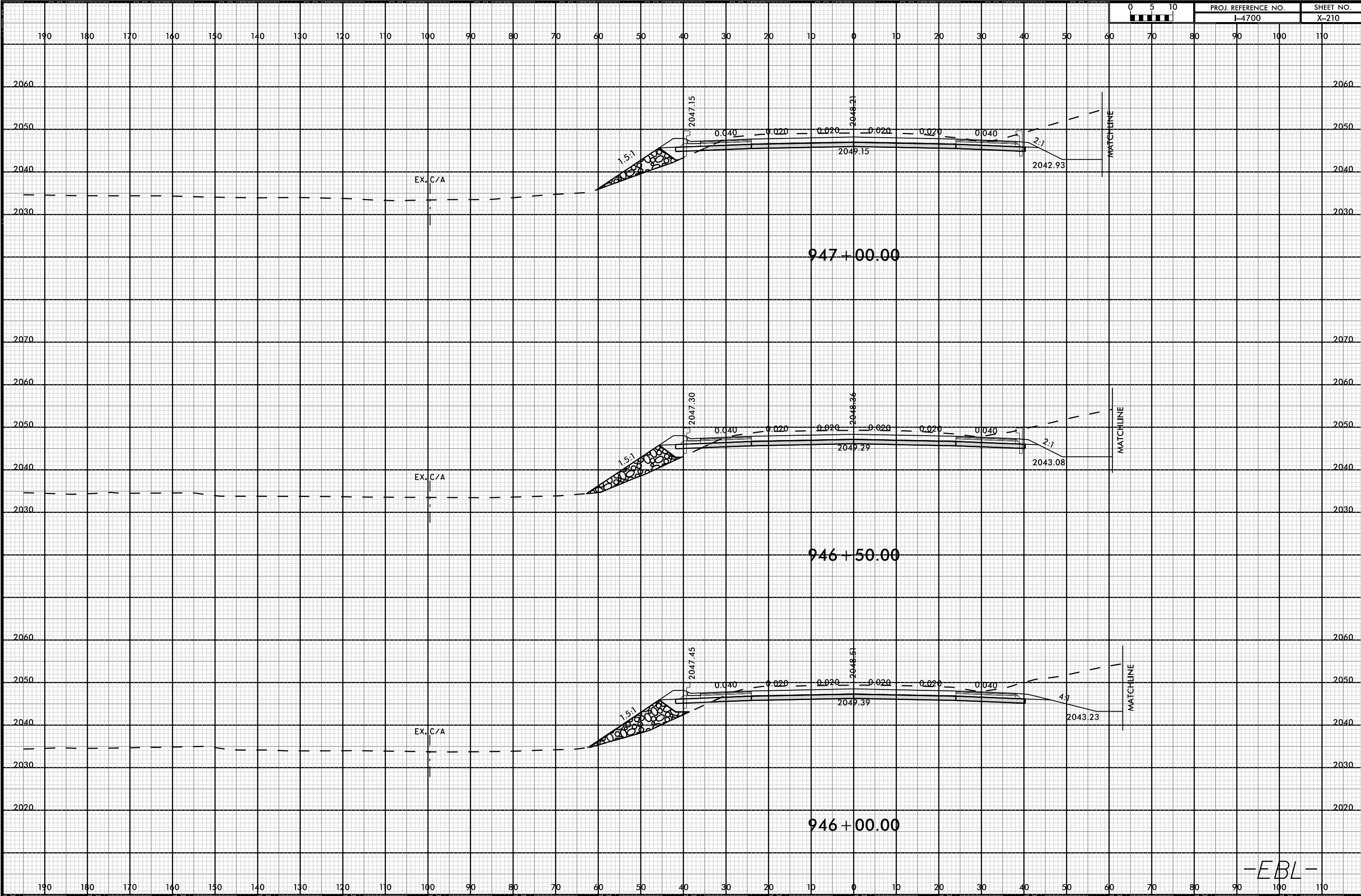

08-MAR-2009 15:07
I-4700A-ROD-XPL-ML.dgn
FINITB

-EBL-

8/23/99



PROJ. REFERENCE NO.	SHEET NO.
I-4700	X-211

PROJ. REFERENCE NO.	SHEET NO.
I-4700	X-211

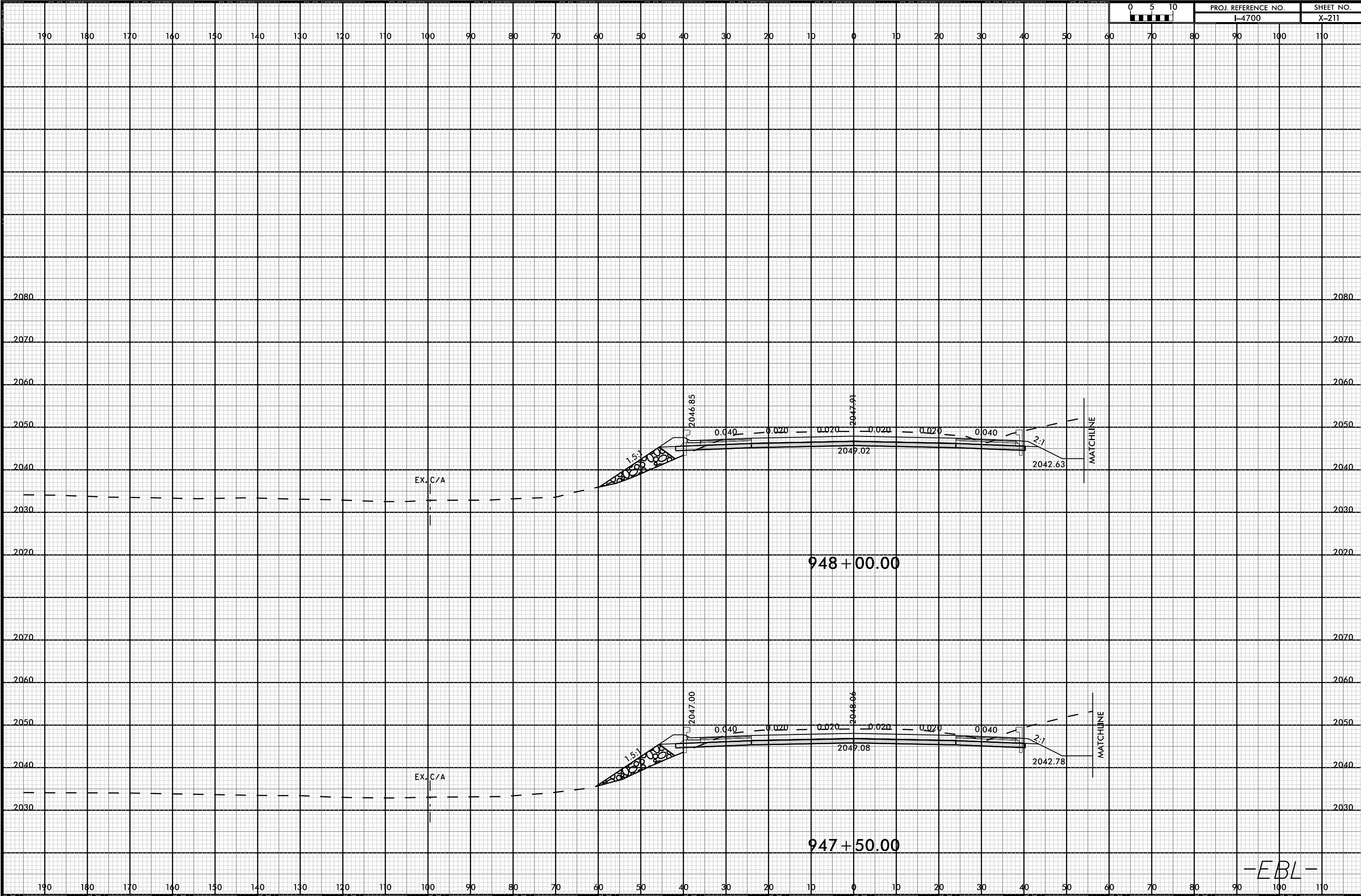

08-MAR-2019 13:07
I-4700A-RDY-XPL-ML.dgn
FINITB

-EBL-

8/23/99



PROJ. REFERENCE NO.	SHEET NO.
I-4700	X-212

PROJ. REFERENCE NO.	SHEET NO.
I-4700	X-212

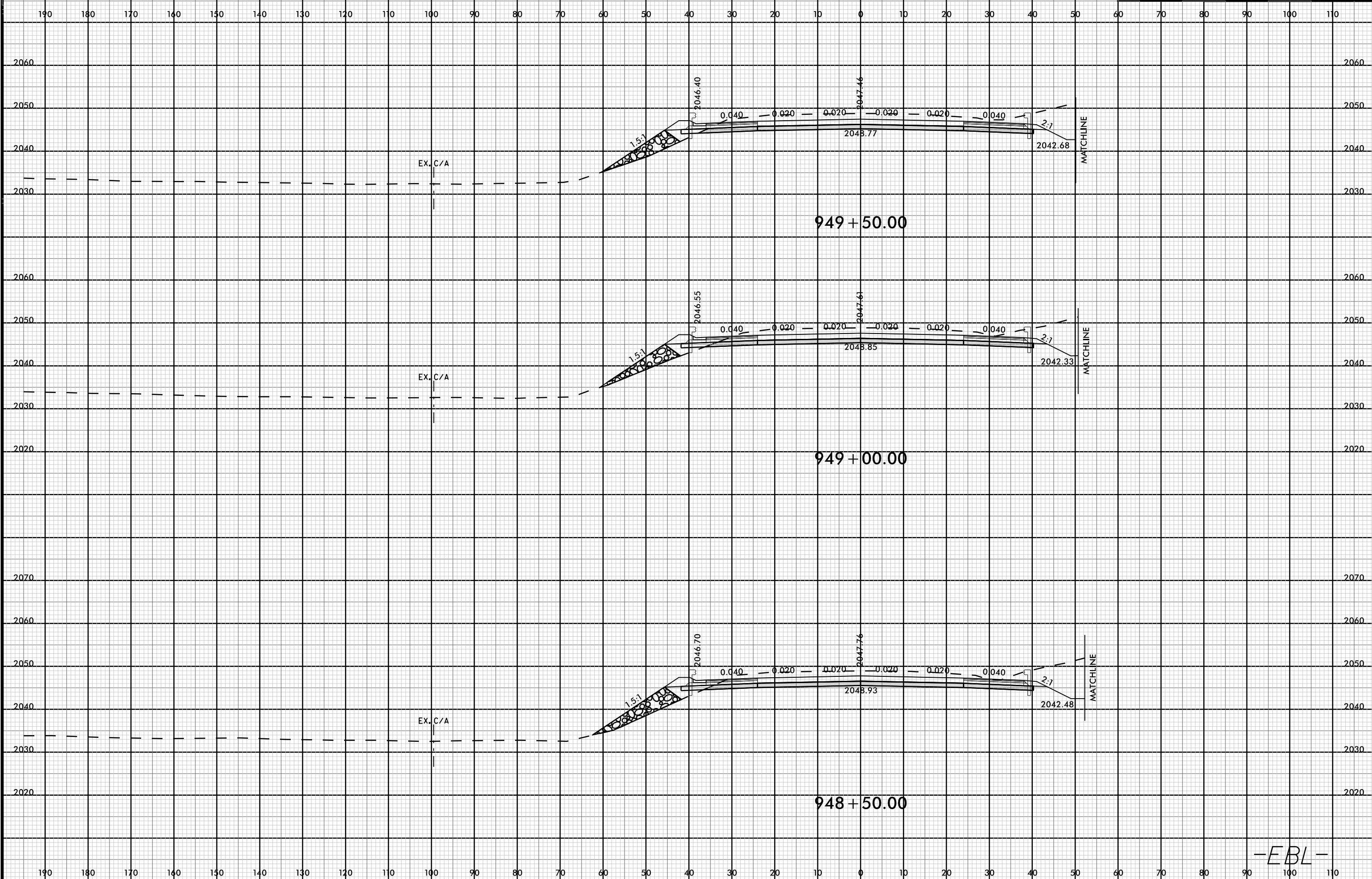

08-MAR-2019 13:07
I4700A_R01_XPL_ML.dgn
FINITB

-EBL-

8/23/99

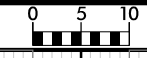

PROJ. REFERENCE NO.	SHEET NO.
I-4700	X-213

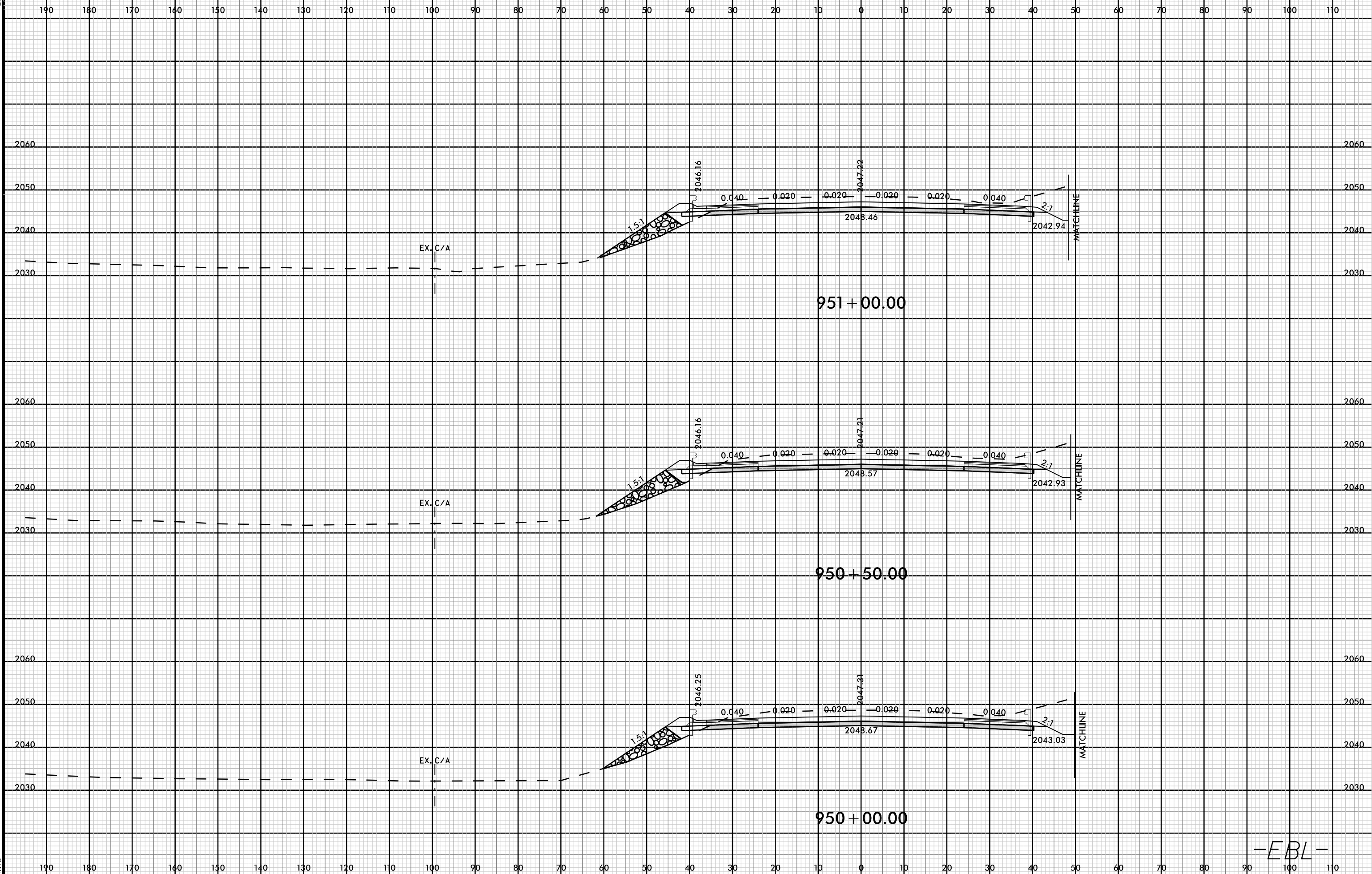

08-MAR-2009 13:07
I:\4700A\RDY_XPL_ML.dgn
FIN.TB

-EBL-

8/23/99



PROJ. REFERENCE NO.	SHEET NO.
I-4700	X-214

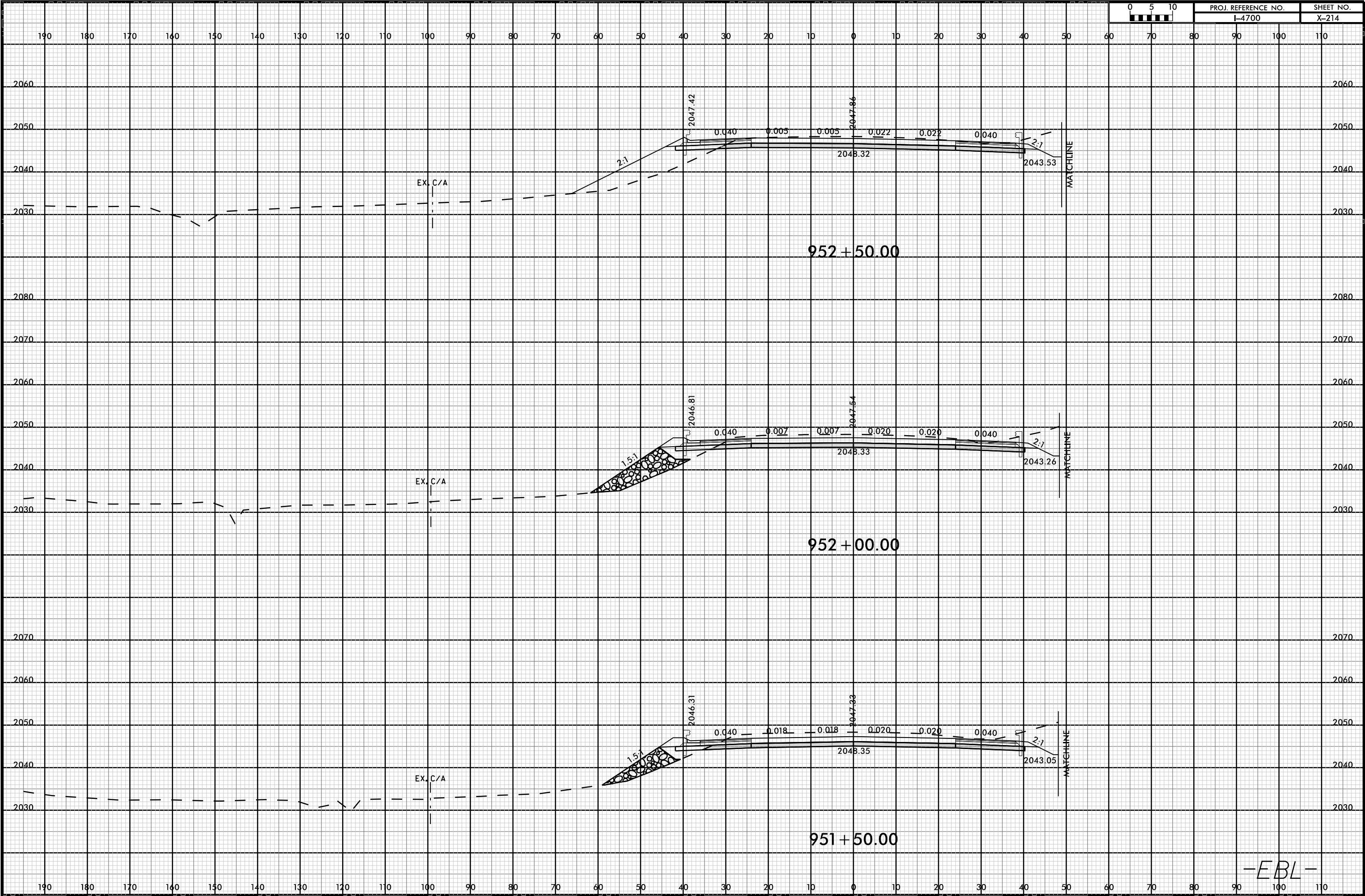

08-MAR-2009 13:07
I4700A-ROD-XPL-ML.dgn
FINISH

-EBL-

8/23/99



PROJ. REFERENCE NO.	SHEET NO.
I-4700	X-215

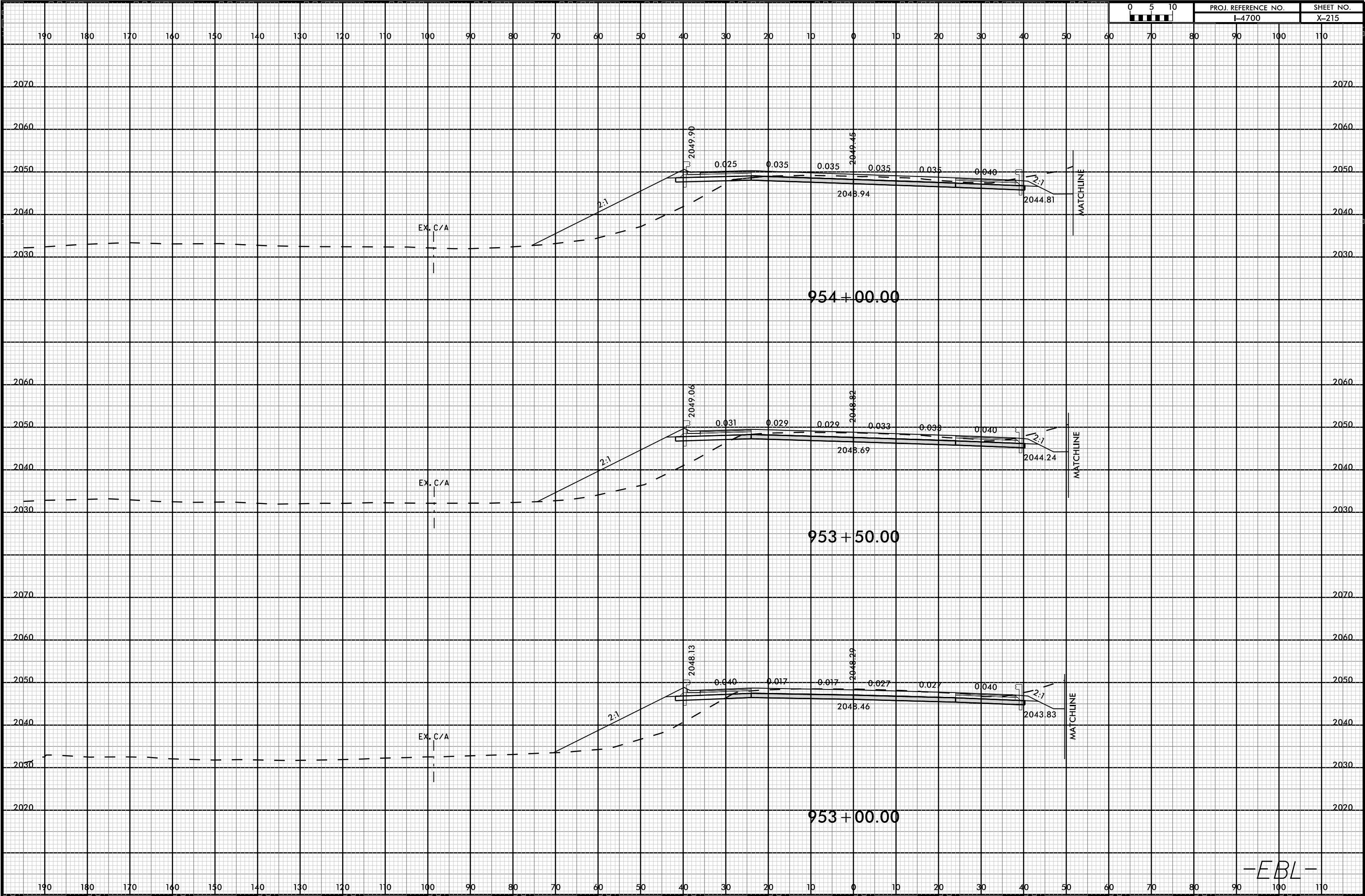

08-MAR-2009 13:08
I4700A_F001_XPL_M.dgn
FNITB

-EBL-

8/23/99



PROJ. REFERENCE NO.
I-4700

SHEET NO.
X-216

190 180 170 140 150 140 130 120 110 100 90 80 70 60 50 40 30 20 10 0 10 20 30 40 50 60 70 80 90 100 110

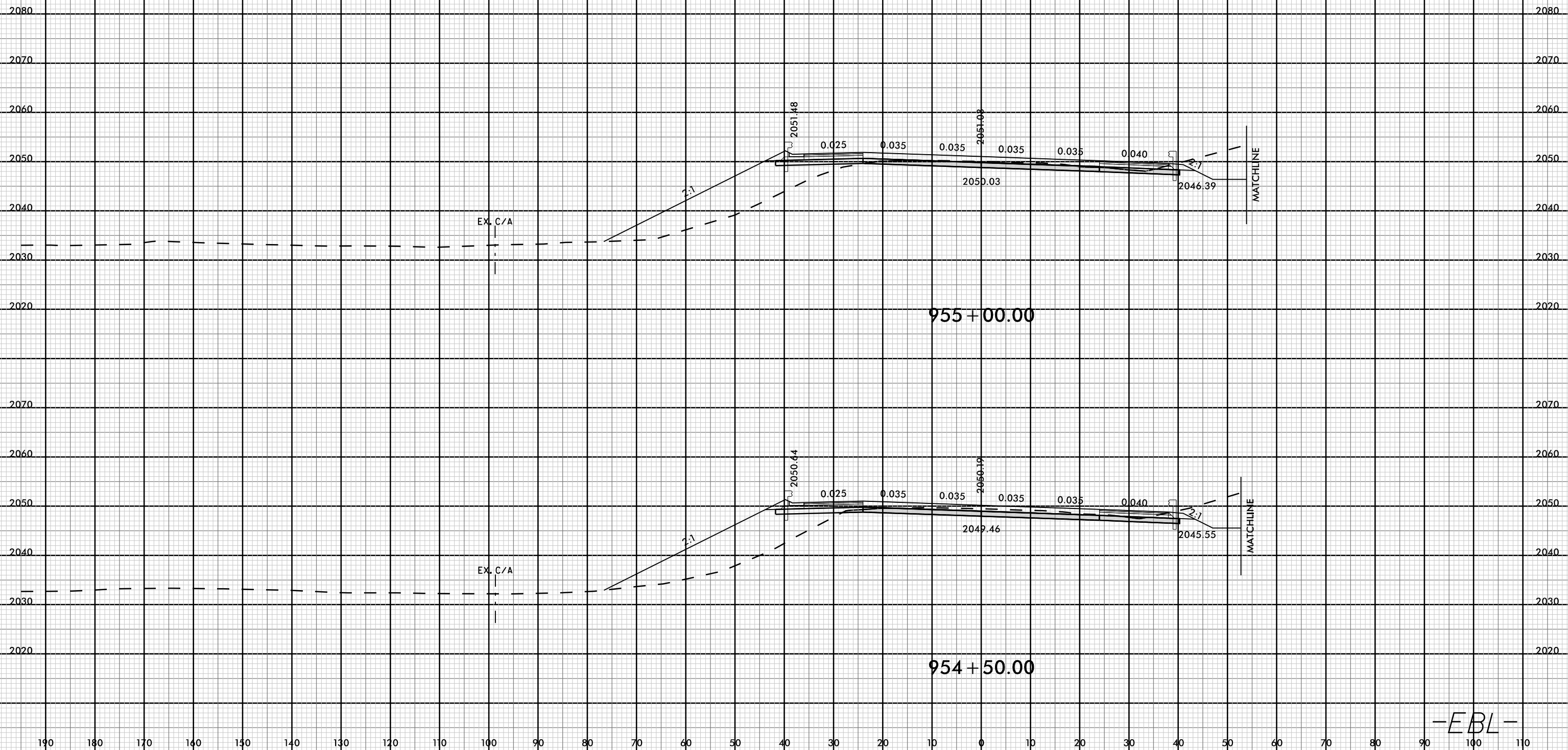

08-MAR-2009 13:08
I:\4700A\RDY_XPL\M.L.dgn
FINITB

-EBL-

8/23/99

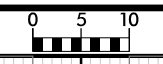

PROJ. REFERENCE NO.	SHEET NO.
I-4700	X-217

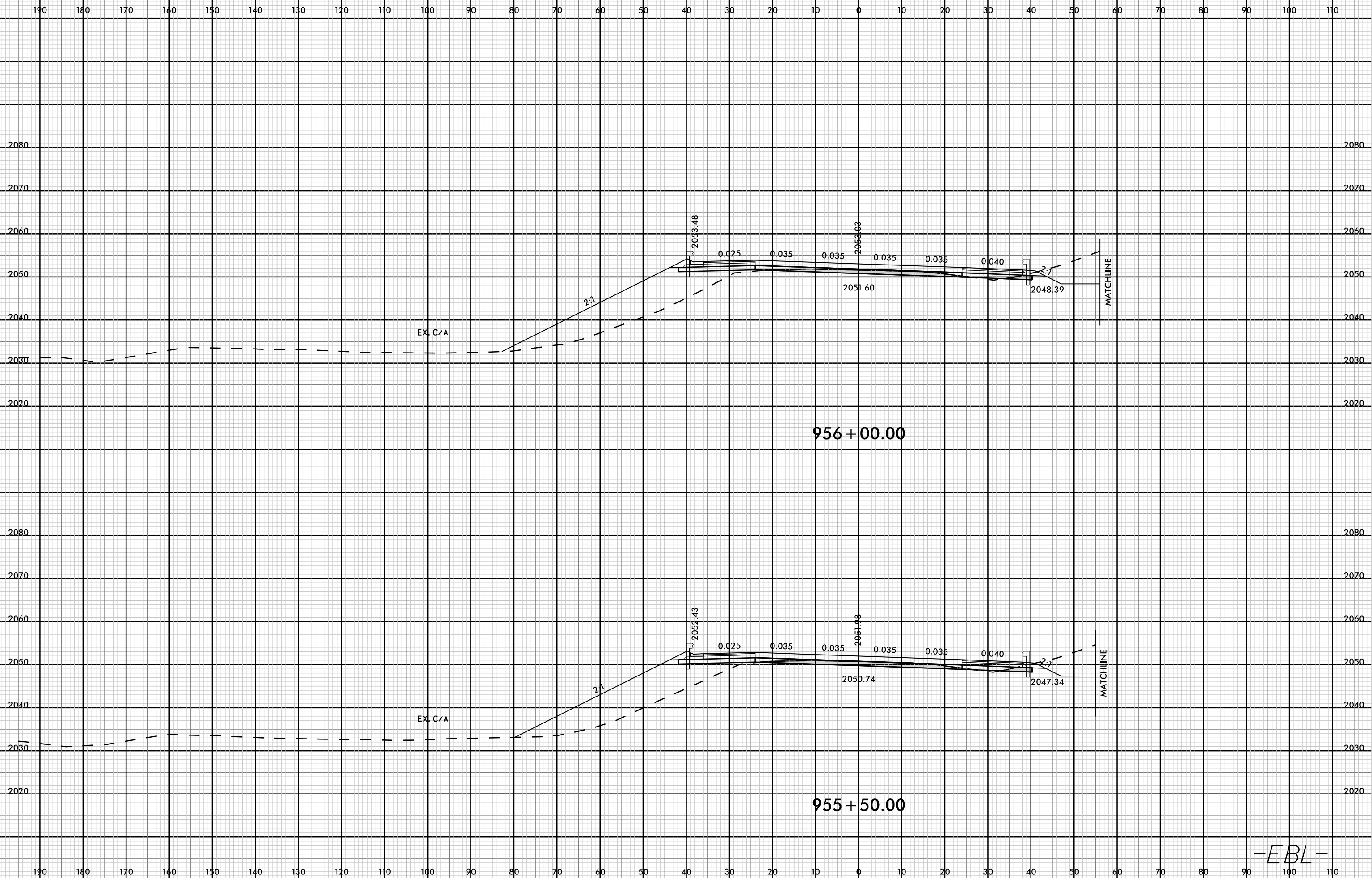

08-MAR-2019 13:08
I:\4700A\RDY_XPL\M.L.dgn
FNITB

-EBL-

8/23/99

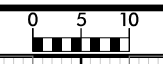

PROJ. REFERENCE NO.	SHEET NO.
I-4700	X-218

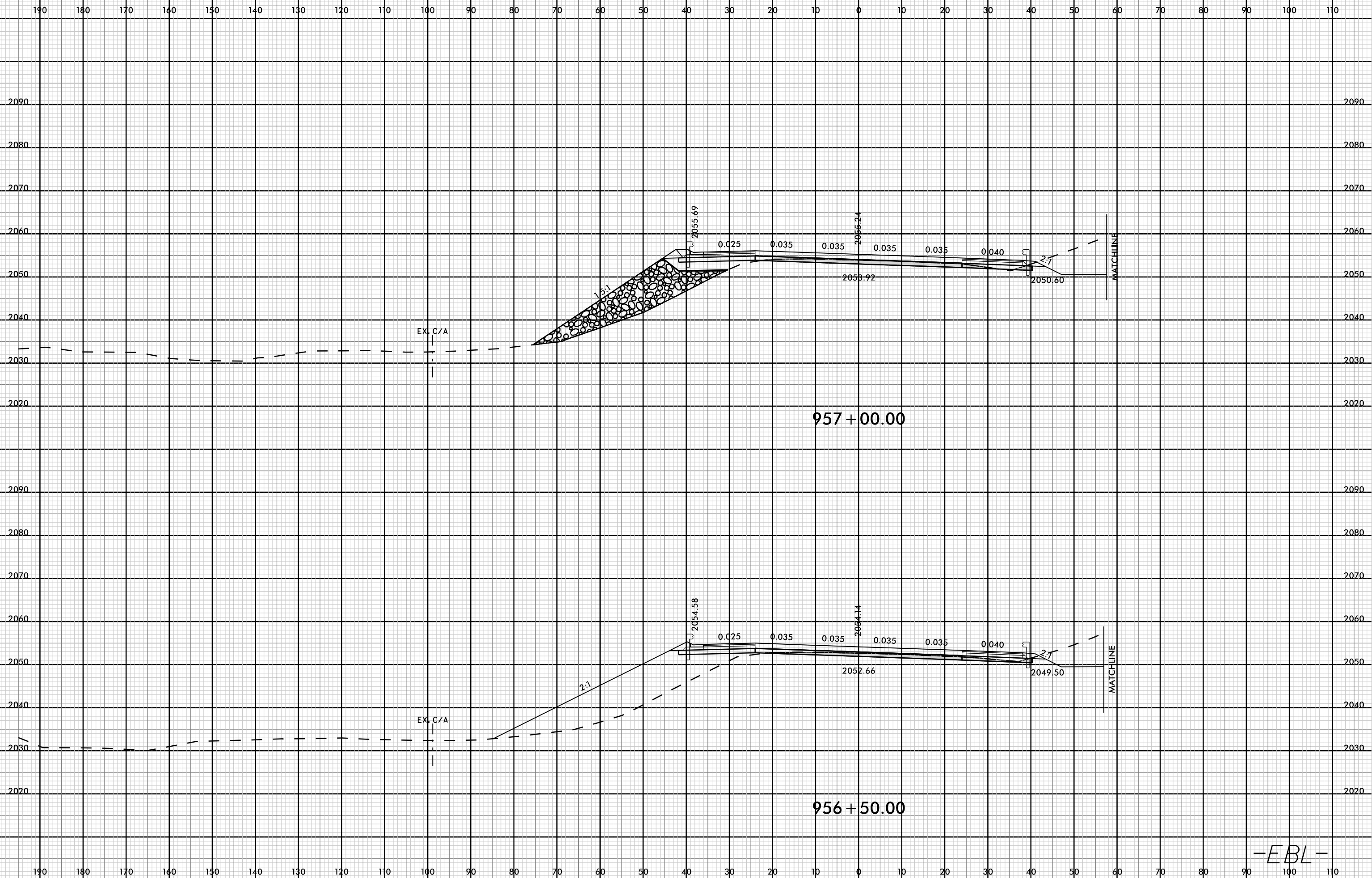

08-MAR-2009 13:08
I:\4700A\RDY_XPL\M.L.dgn
FINITB

-EBL-

8/23/99



PROJ. REFERENCE NO.	SHEET NO.
I-4700	X-219

190 180 170 140 150 140 130 120 110 100 90 80 70 60 50 40 30 20 10 0 10 20 30 40 50 60 70 80 90 100 110

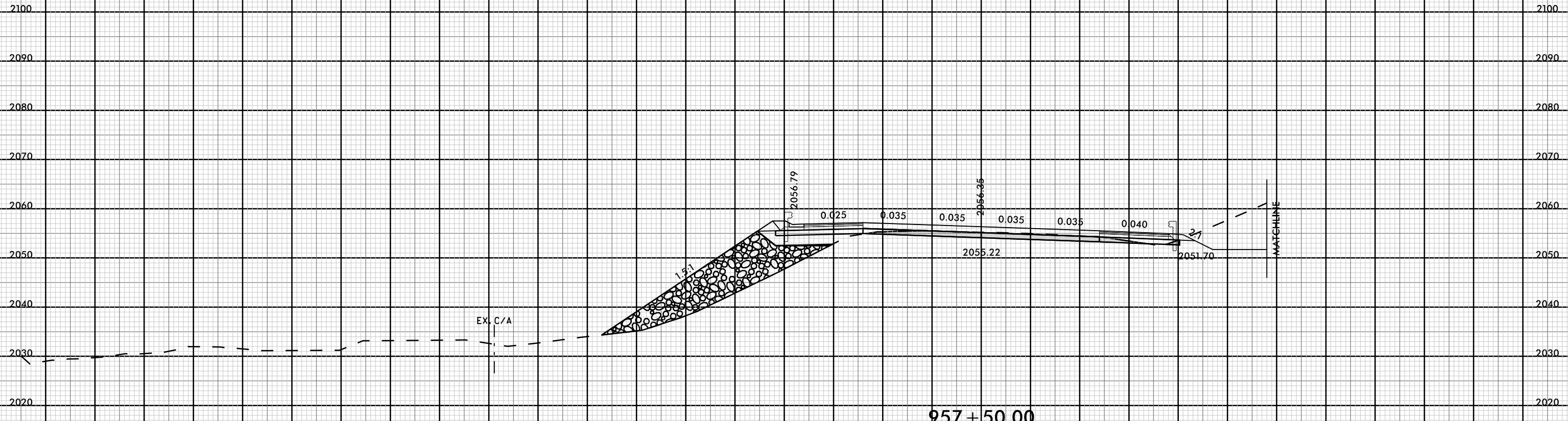

957 + 50.00

-EBL-

08-MAR-2009 13:08
I:\4700A\RDY_XPL\M.L.dgn
FINITB

8/23/99



PROJ. REFERENCE NO.	SHEET NO.
I-4700	X-220

190 180 170 140 150 140 130 120 110 100 90 80 70 60 50 40 30 20 10 0 10 20 30 40 50 60 70 80 90 100 110

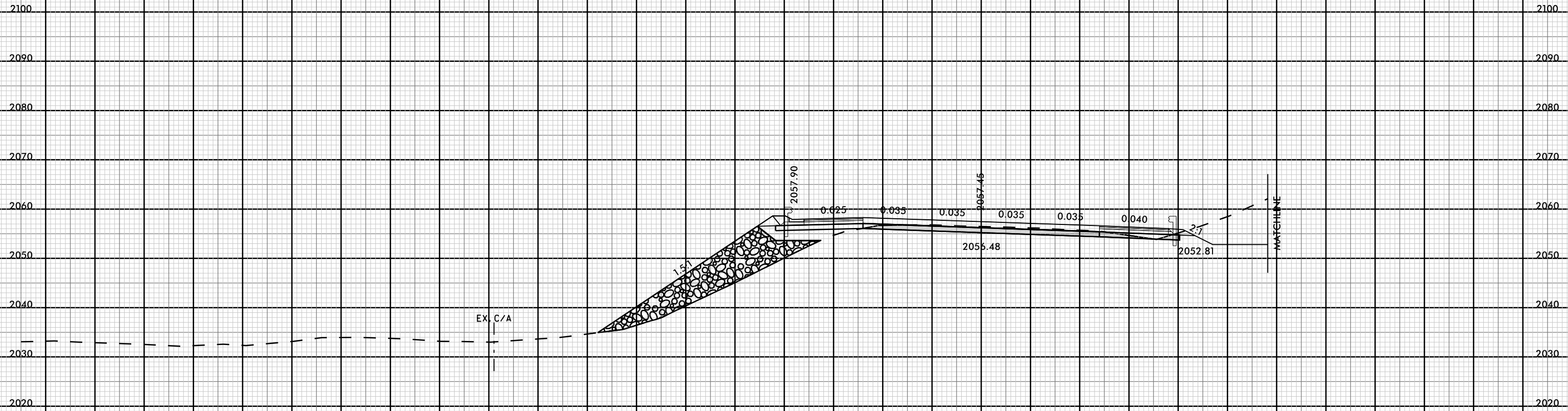

958+00.00

-EBL-

08-MAR-2019 13:08
I:\700A\RDY_XPL\M.L.dgn
FINITB

8/23/99

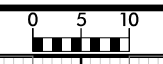

PROJ. REFERENCE NO.	SHEET NO.
I-4700	X-221

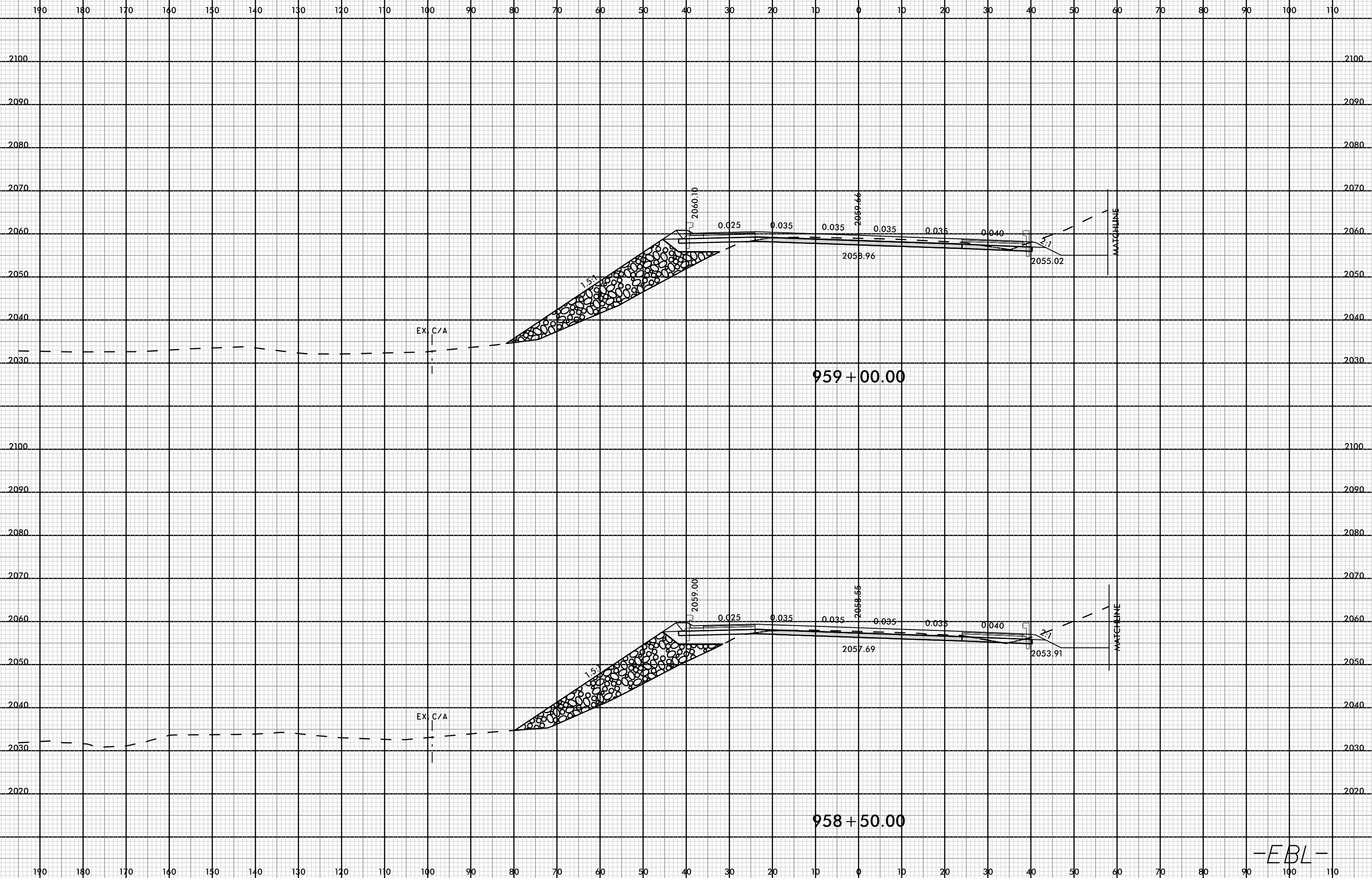

08-MAR-2019 13:08
I4700A-RDY-XP-L.ML.dgn
FINITB

-EBL-

8/23/99

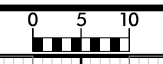

PROJ. REFERENCE NO.	SHEET NO.
I-4700	X-222

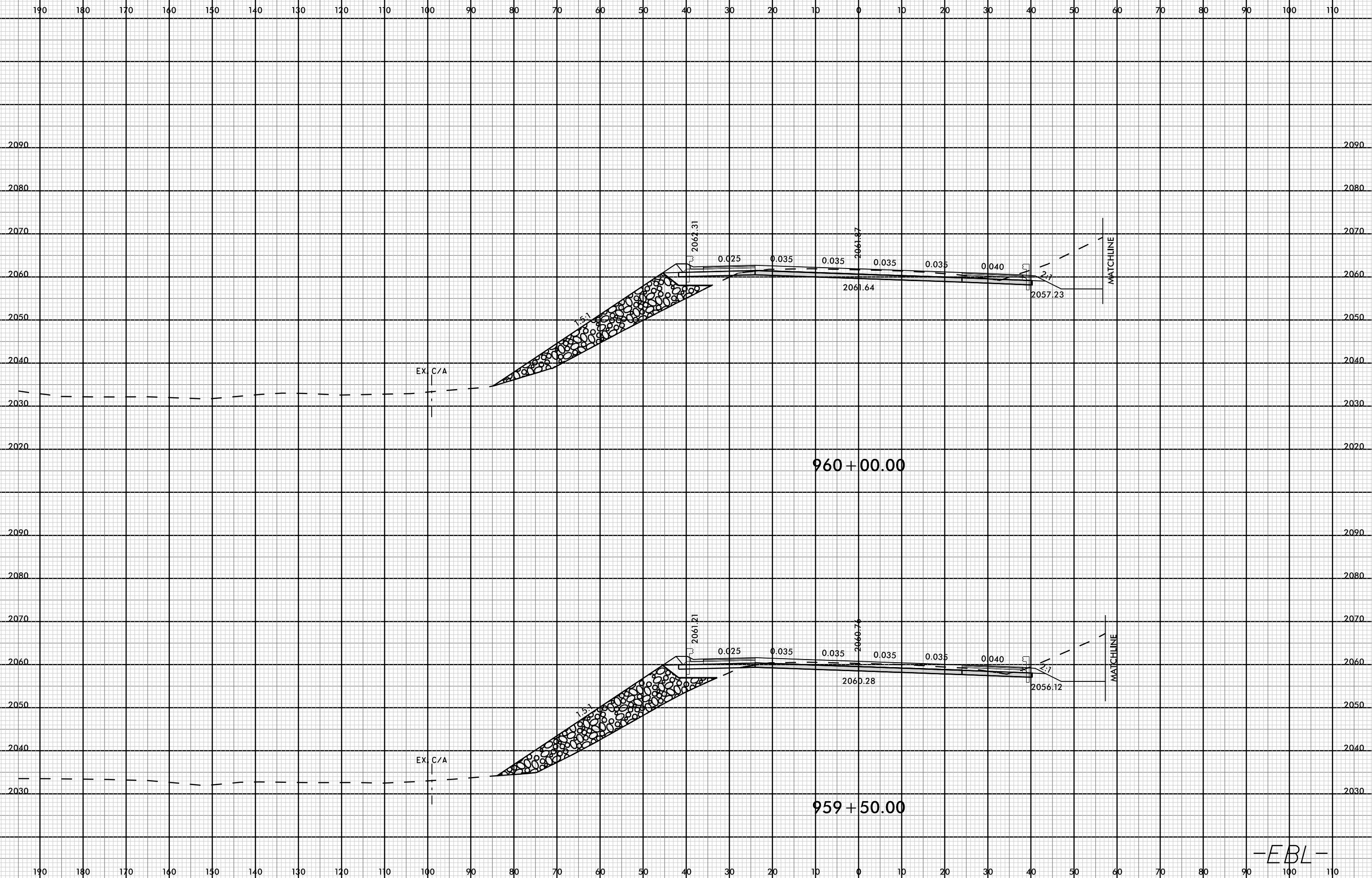

08-MAR-2019 13:09
I:\4700A\RDY_XPL\M_L.dgn
HNITB

-EBL-

8/23/99



PROJ. REFERENCE NO.	SHEET NO.
I-4700	X-223

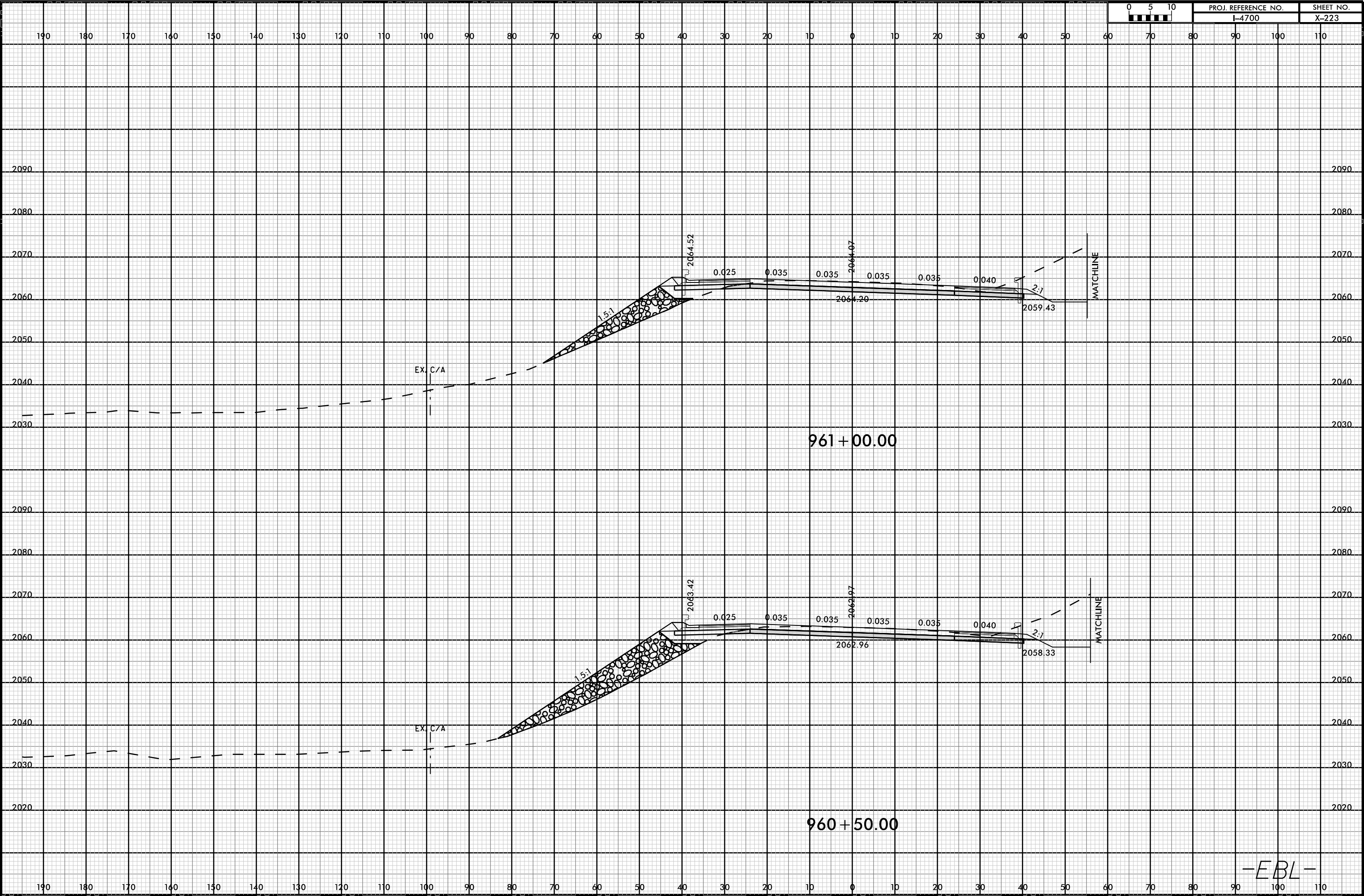

08-MAR-2019 13:09
I:\4700A_F01Y_XPL_M.L.dgn
FINITB

-EBL-

8/23/99



PROJ. REFERENCE NO.	SHEET NO.
I-4700	X-224

PROJ. REFERENCE NO.	SHEET NO.
I-4700	X-224

190 180 170 140 150 140 130 120 110 100 90 80 70 60 50 40 30 20 10 0 10 20 30 40 50 60 70 80 90 100 110

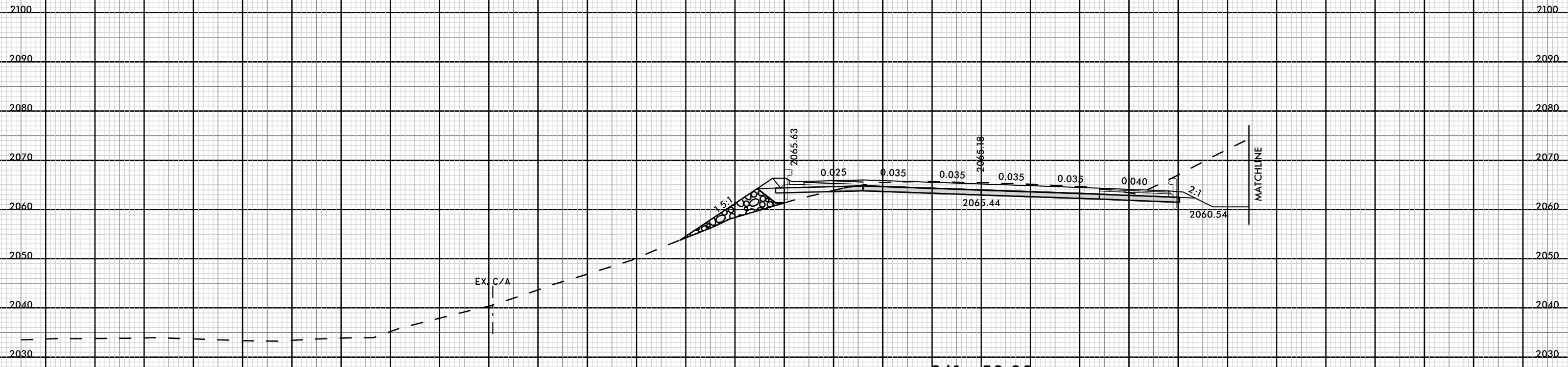

961 + 50.00

-EBL-

08-MAR-2009 13:09
 I:\700A\RDY_XPL\M.L.dgn
 FINISH

8/23/99



PROJ. REFERENCE NO.	SHEET NO.
I-4700	X-225

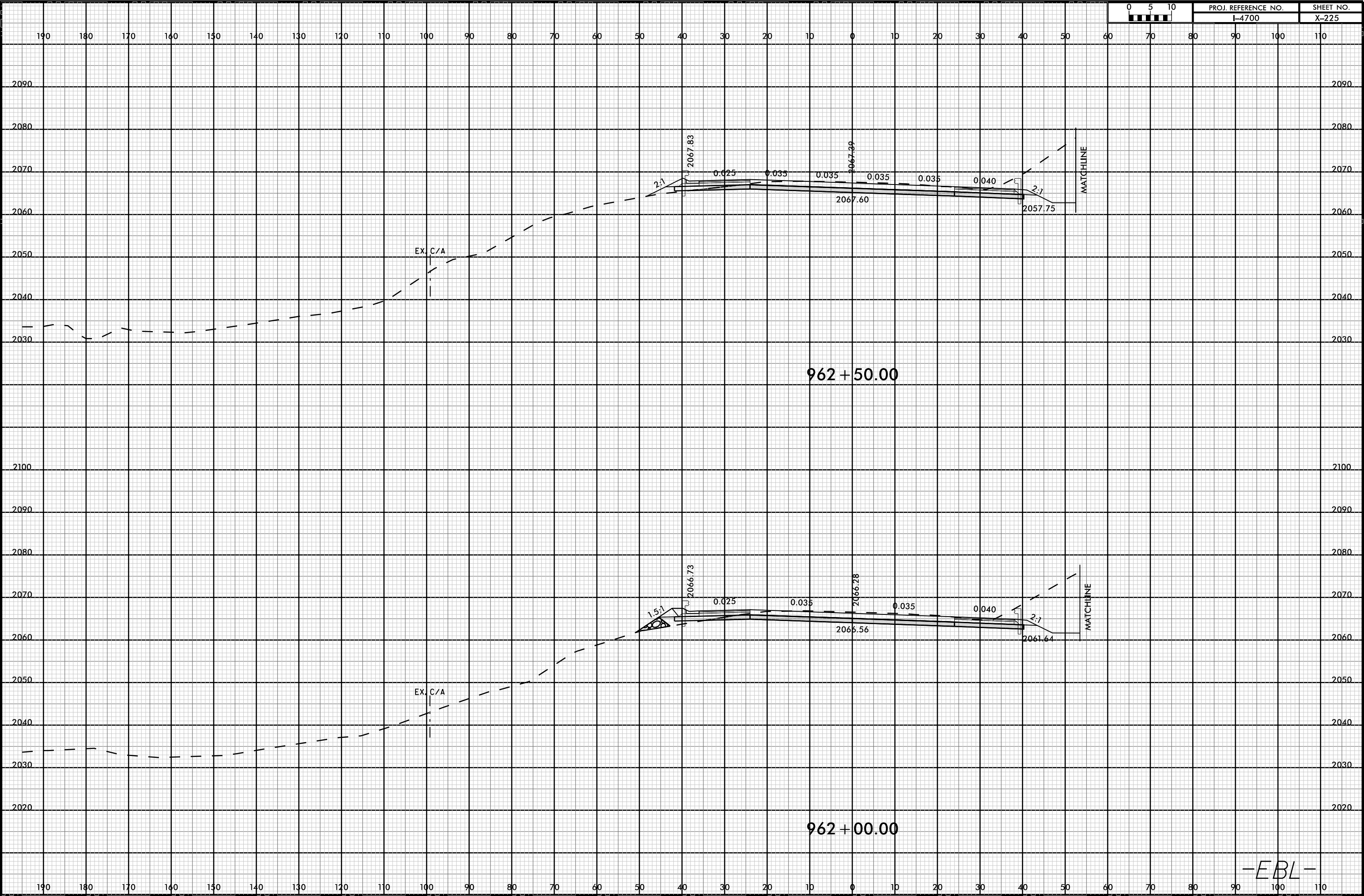

08-MAR-2009 13:09
I:\4700A\RDY_XPL\M_L.dgn
FINITE

-EBL-

8/23/99



PROJ. REFERENCE NO.	SHEET NO.
I-4700	X-226

190 180 170 140 150 140 130 120 110 100 90 80 70 60 50 40 30 20 10 0 10 20 30 40 50 60 70 80 90 100 110

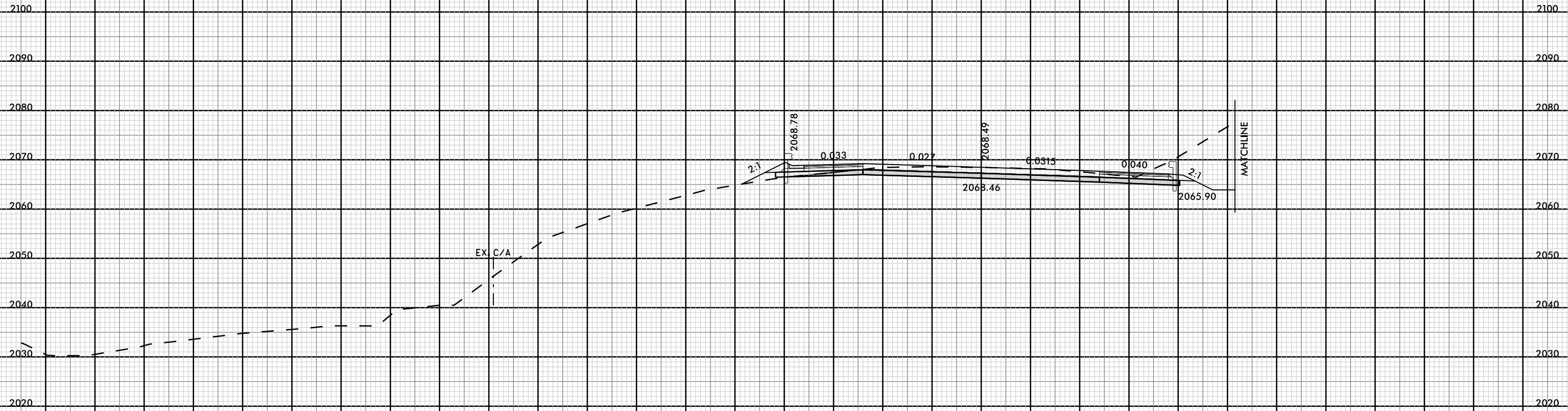

963 + 00.00

EX. C/A

MATCHLINE

08-MAR-2019 13:09
I:\4700A_F01\XPL\M_L.dgn

190 180 170 140 150 140 130 120 110 100 90 80 70 60 50 40 30 20 10 0 10 20 30 40 50 60 70 80 90 100 110

-EBL-

8/23/99



PROJ. REFERENCE NO.	SHEET NO.
I-4700	X-227

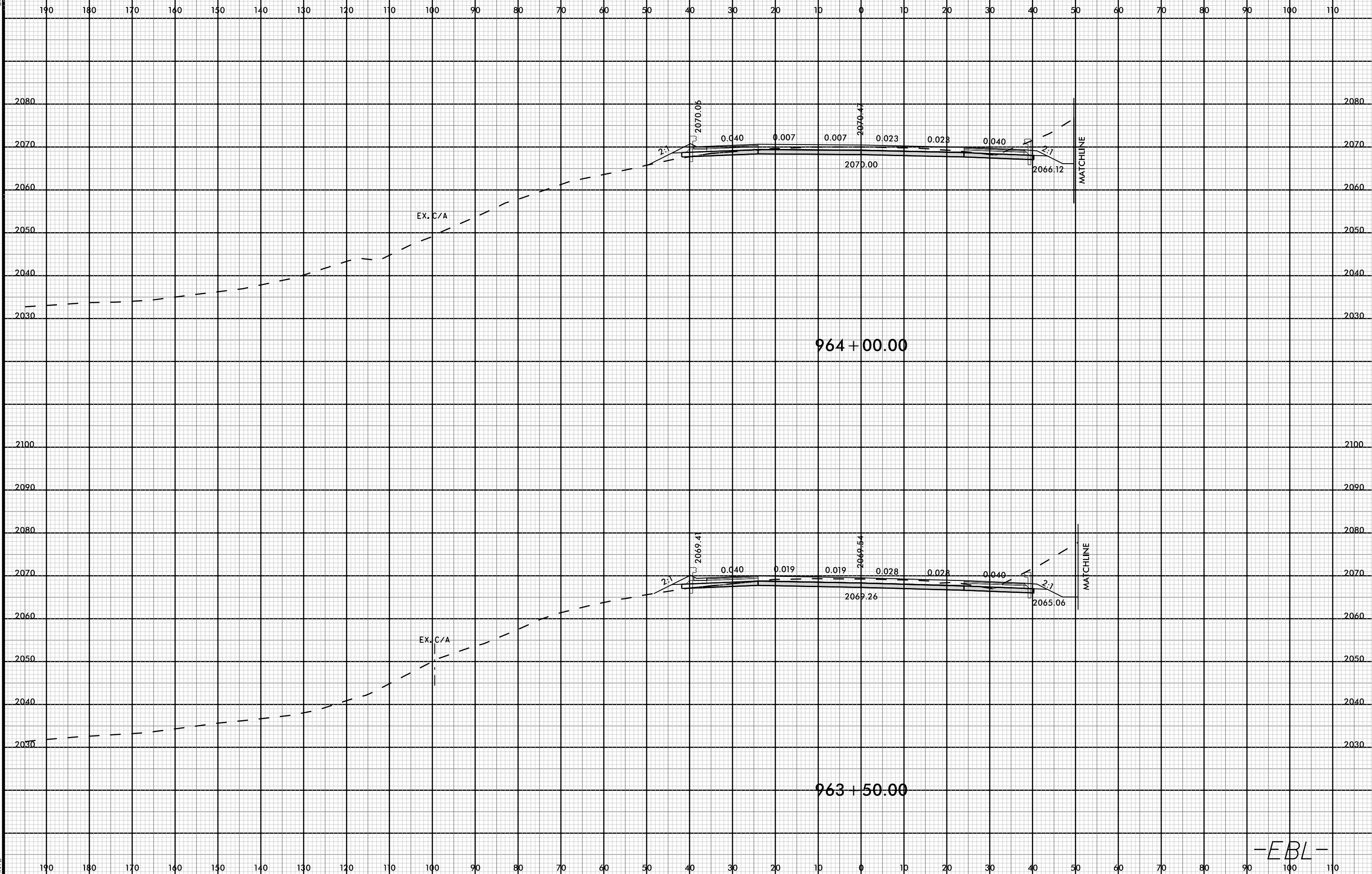

08-MAR-2019 13:09
I:\700A_F00Y_XPL_M.L.dgn
FINITB

-EBL-

8/23/99



PROJ. REFERENCE NO.
I-4700

SHEET NO.
X-228

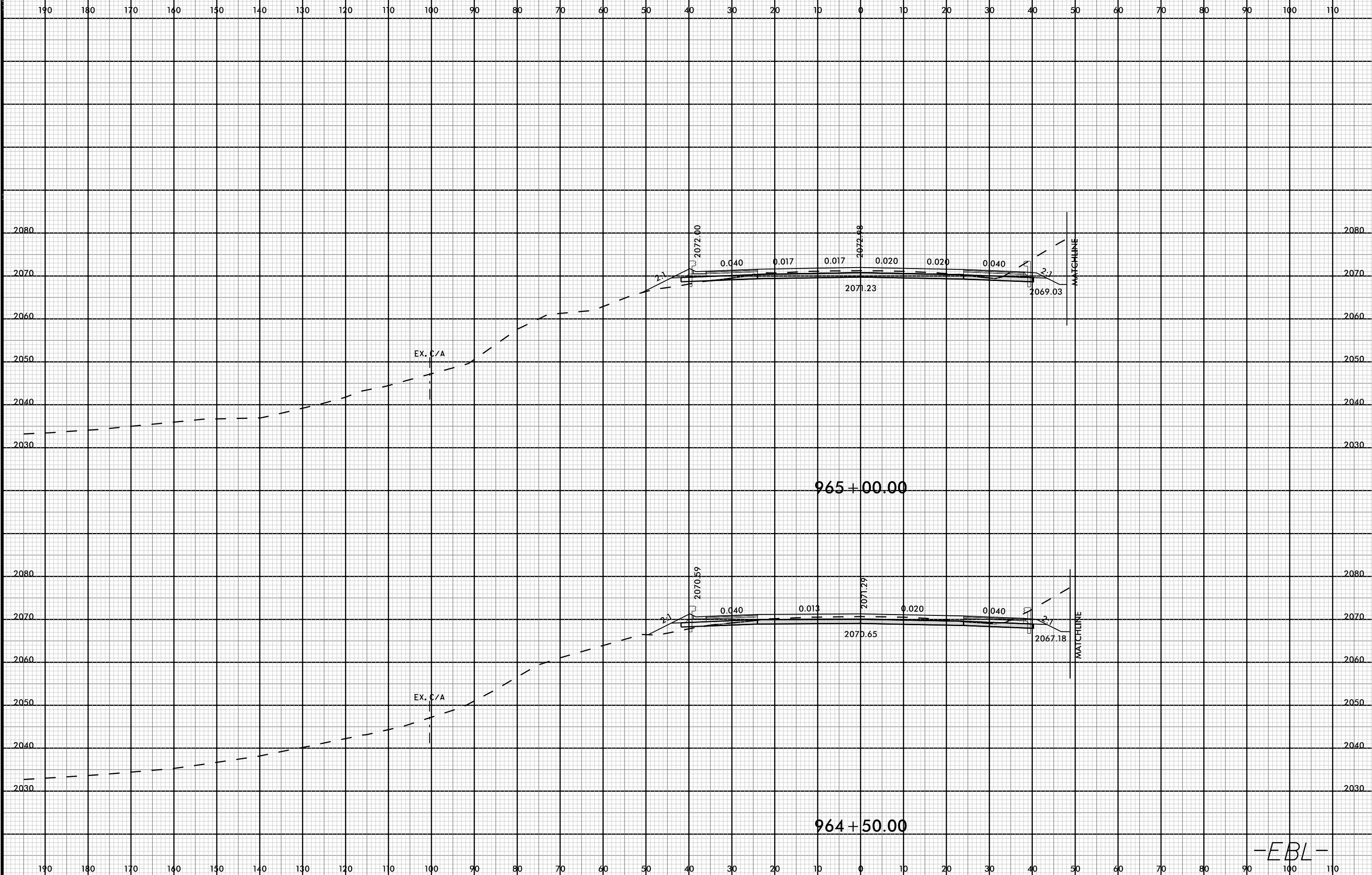

08-MAR-2009 15:10:13
I4700A-RDY-XP-L-ML.dgn
FINITB

-EBL-