

**This electronic collection of documents is provided  
for the convenience of the user  
and is Not a Certified Document –**

**The documents contained herein were originally issued  
and sealed by the individuals whose names and license  
numbers appear on each page, on the dates appearing  
with their signature on that page.**

**This file or an individual page  
shall not be considered a certified document.**

8/23/99



PROJ. REFERENCE NO.	SHEET NO.
I-4700	X-636

PROJ. REFERENCE NO.	SHEET NO.
I-4700	X-636

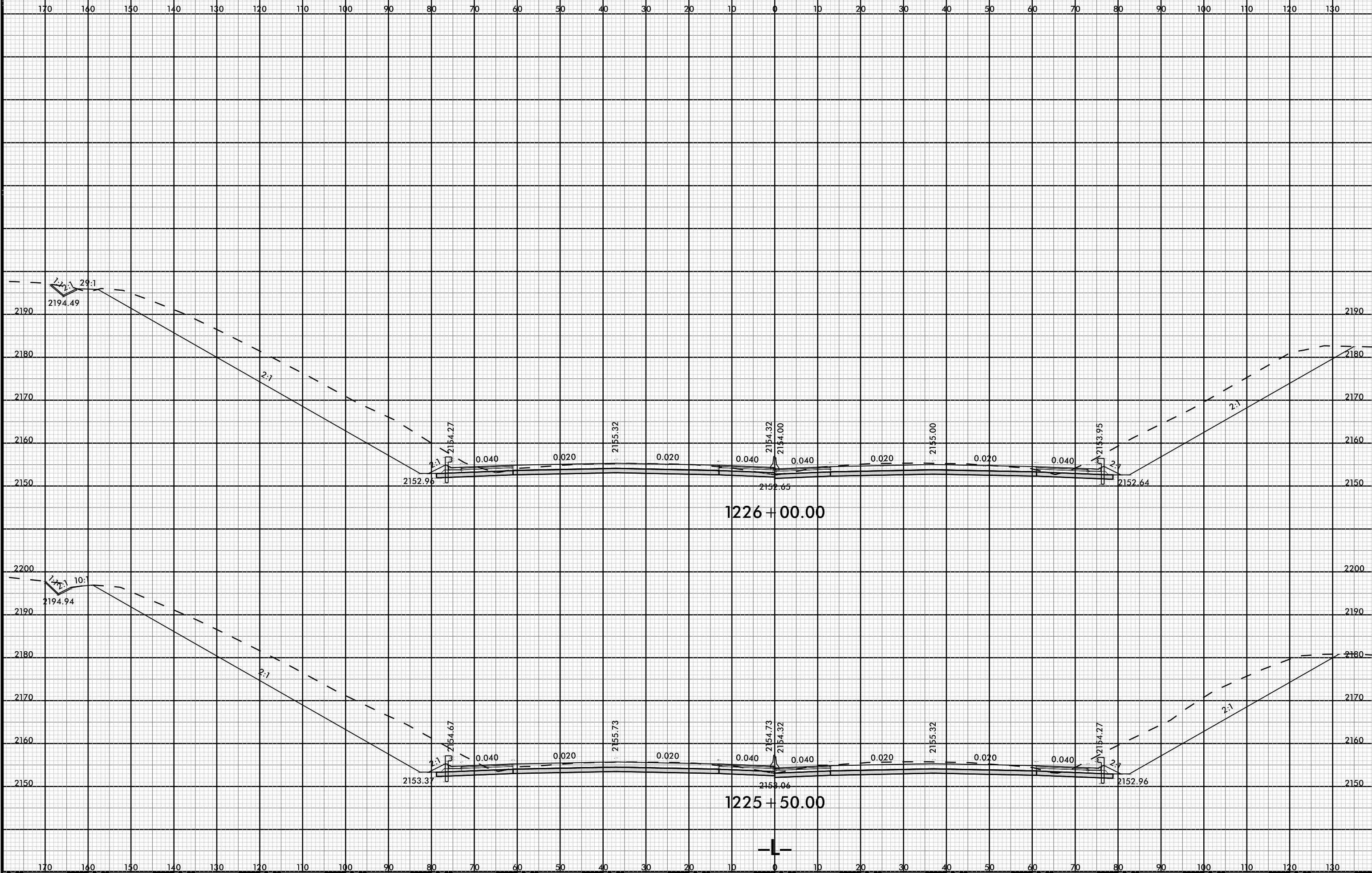

08-MAR-2019 12:06  
 147000-ROAD-XP-L-3.dgn  
 FNITB

8/23/99

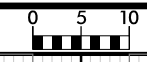

PROJ. REFERENCE NO.	SHEET NO.
I-4700	X-637

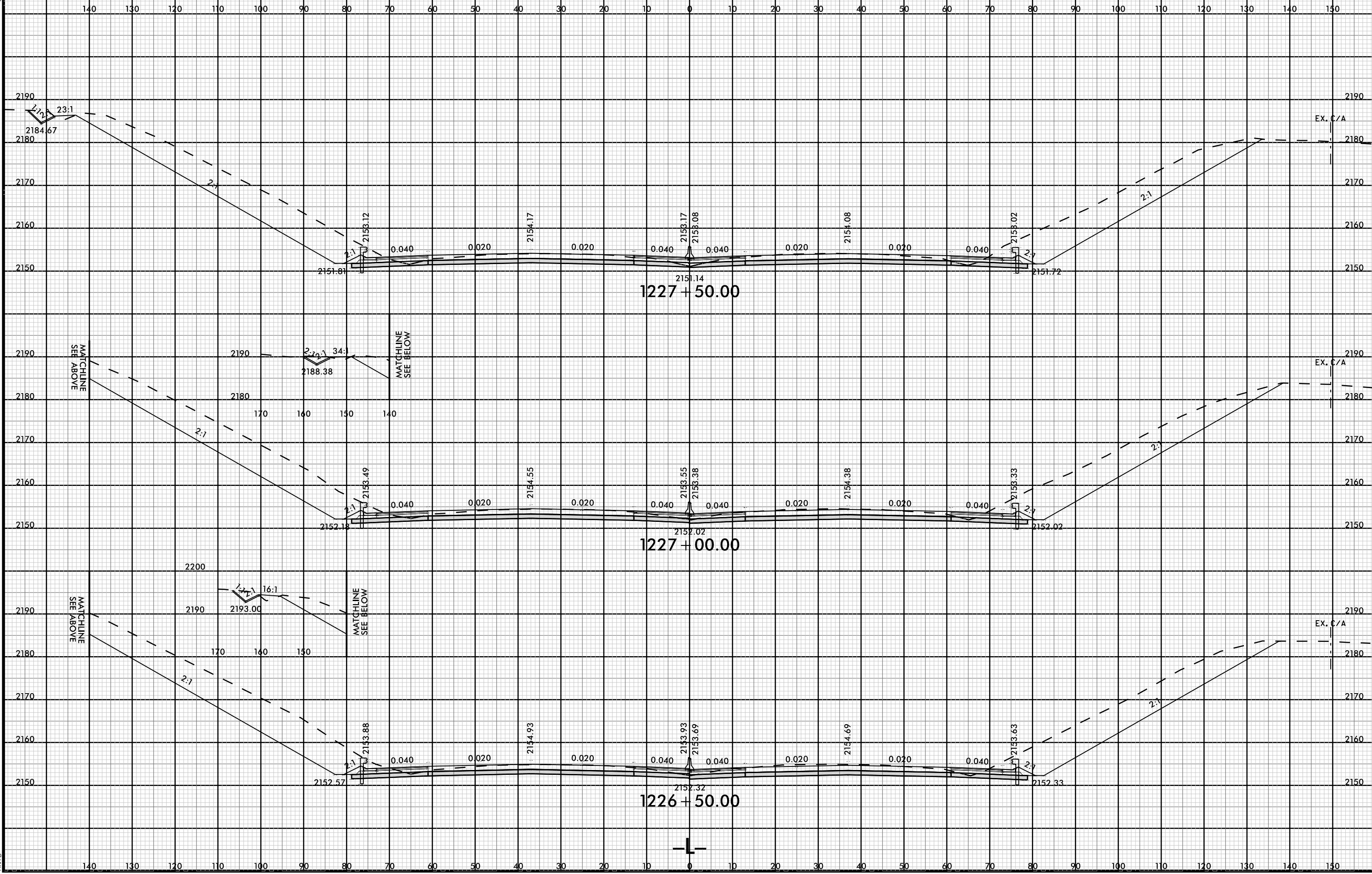

08-MAR-2019 12:06  
147000-ROD-XF-L-3.dgn  
FNITB

8/23/99



PROJ. REFERENCE NO.  
I-4700

SHEET NO.  
X-638

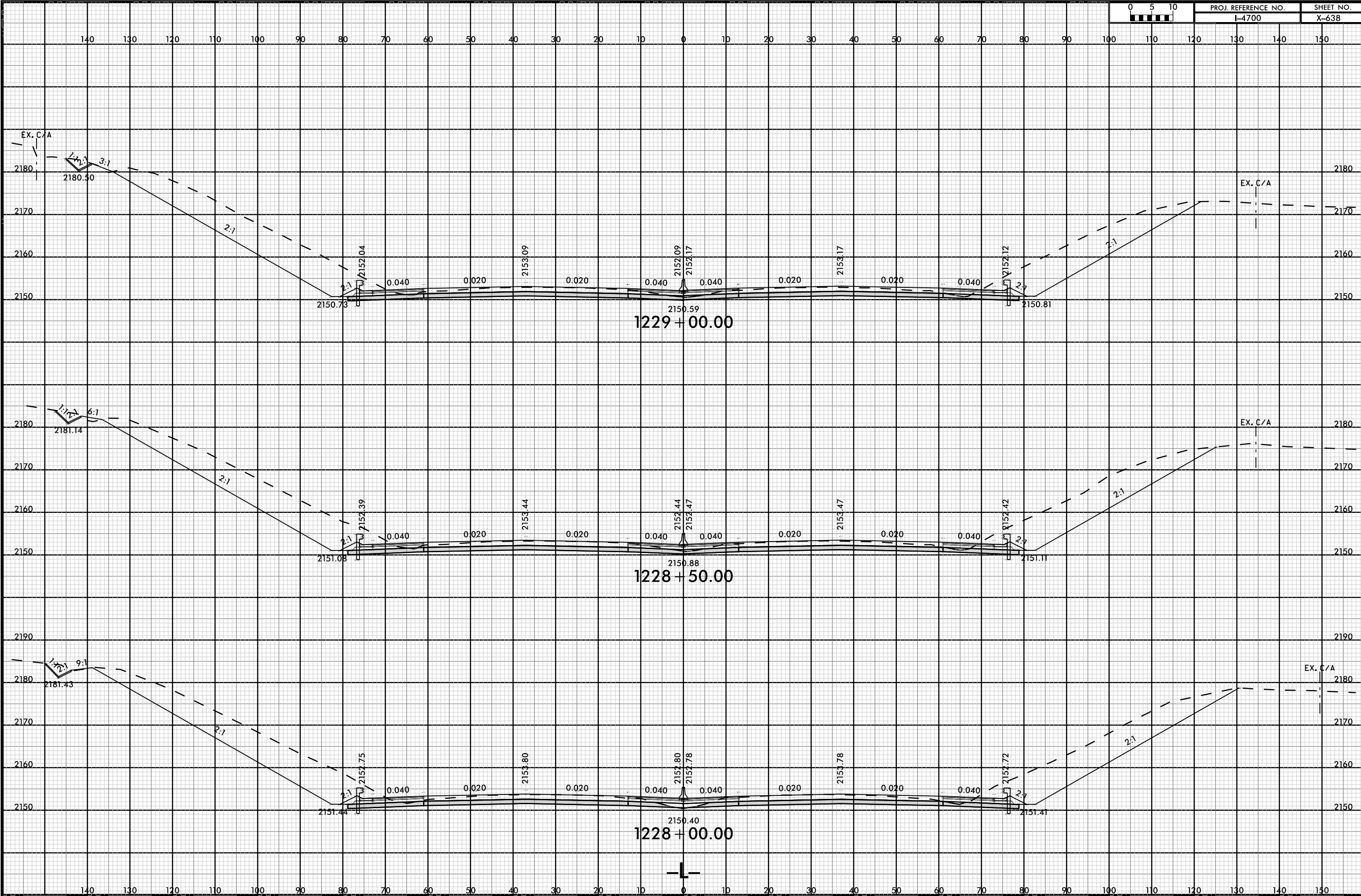

08-MAR-2019 12:06  
147000-ROD-XF-L-3.dgn  
FNITB

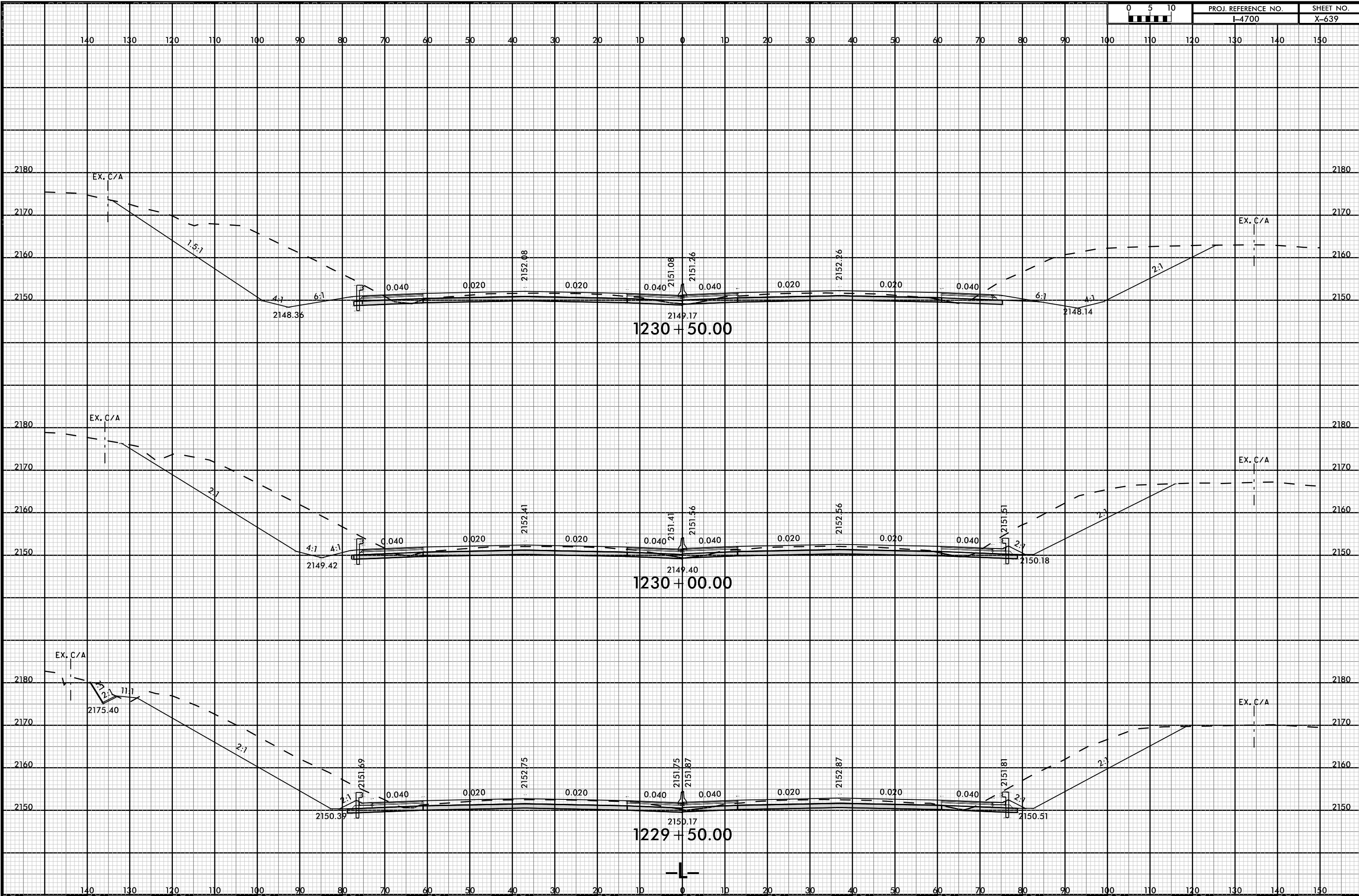

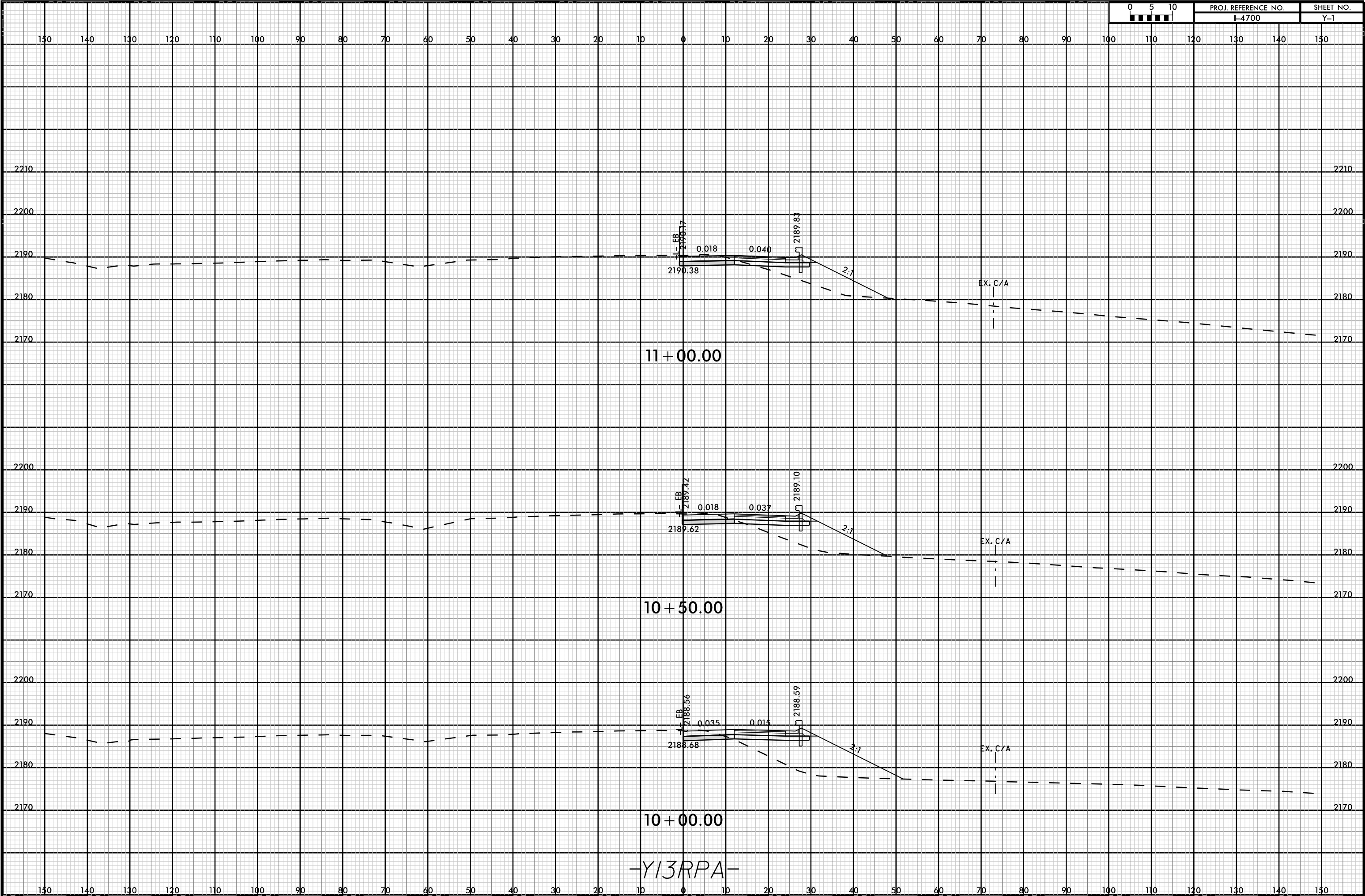

-Y13RPA-

8/23/99



PROJ. REFERENCE NO.
I-4700

SHEET NO.
Y-2

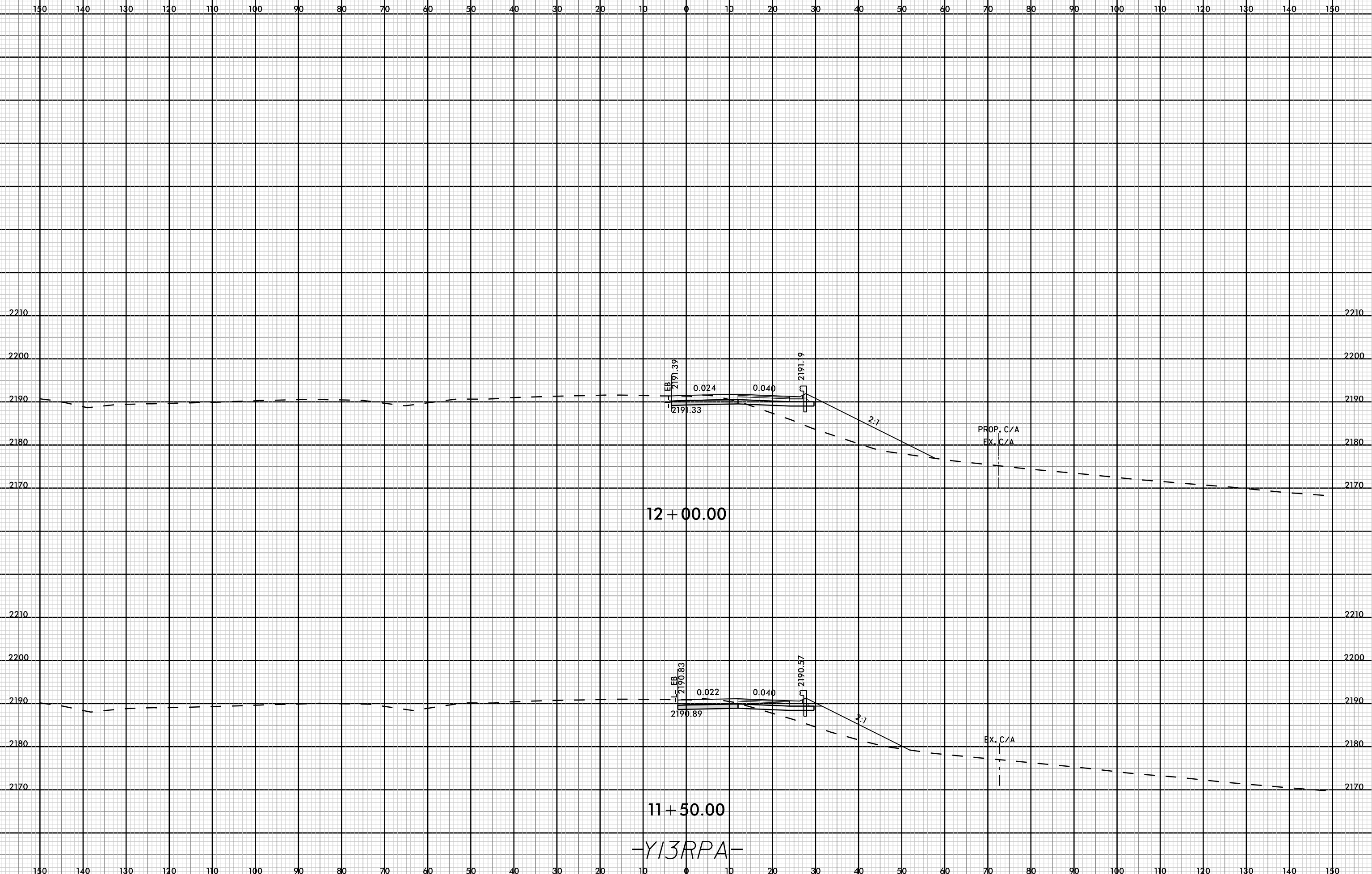

12 + 00.00

11 + 50.00

-Y13RPA-

08-MAR-2009 15:32  
I:\4700A\_R01\_Y13RPA.dgn  
FINITB

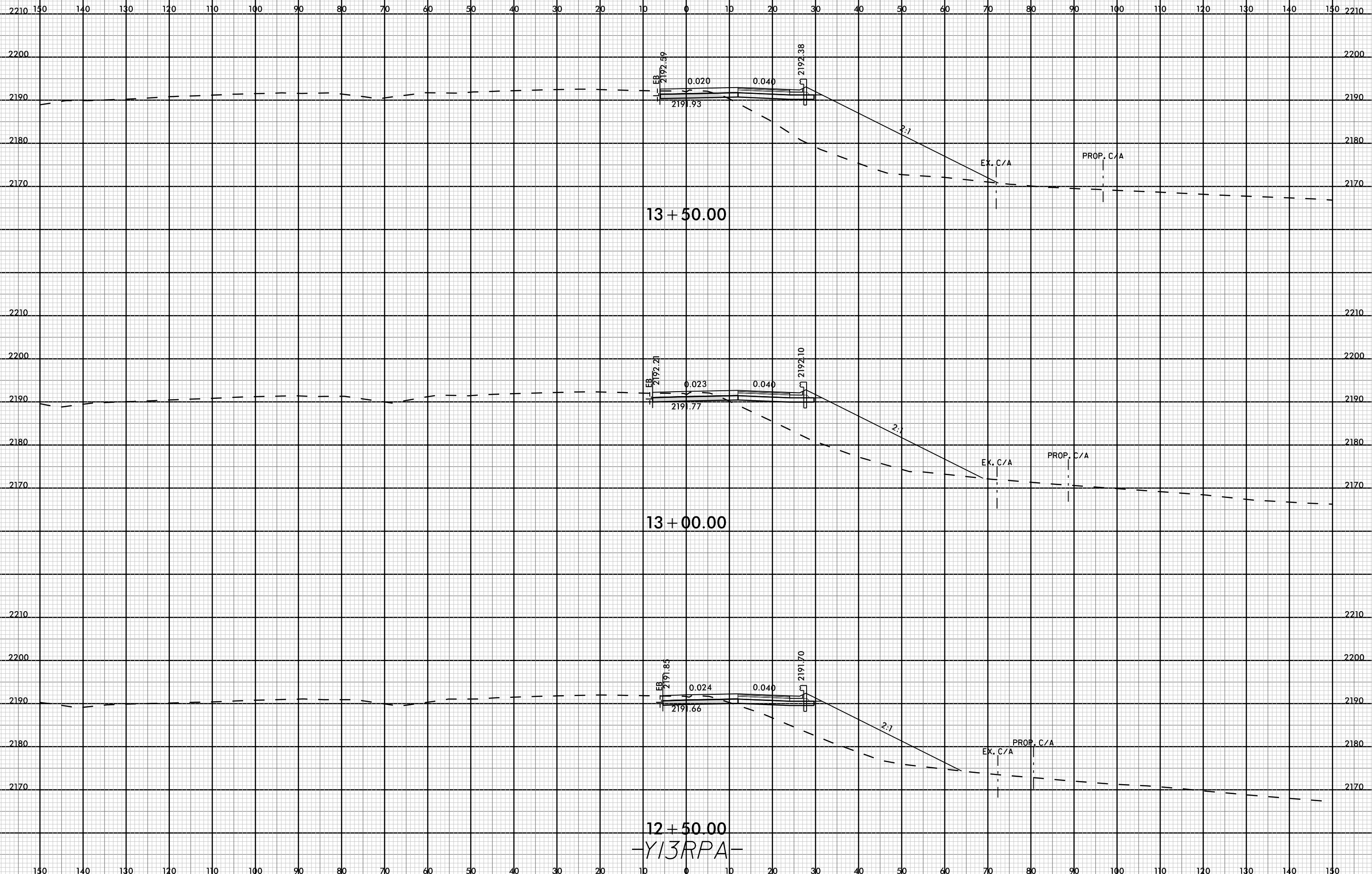

13+50.00

13+00.00

12+50.00

-Y13RPA-



8/23/99



PROJ. REFERENCE NO.  
I-4700

SHEET NO.  
Y-4

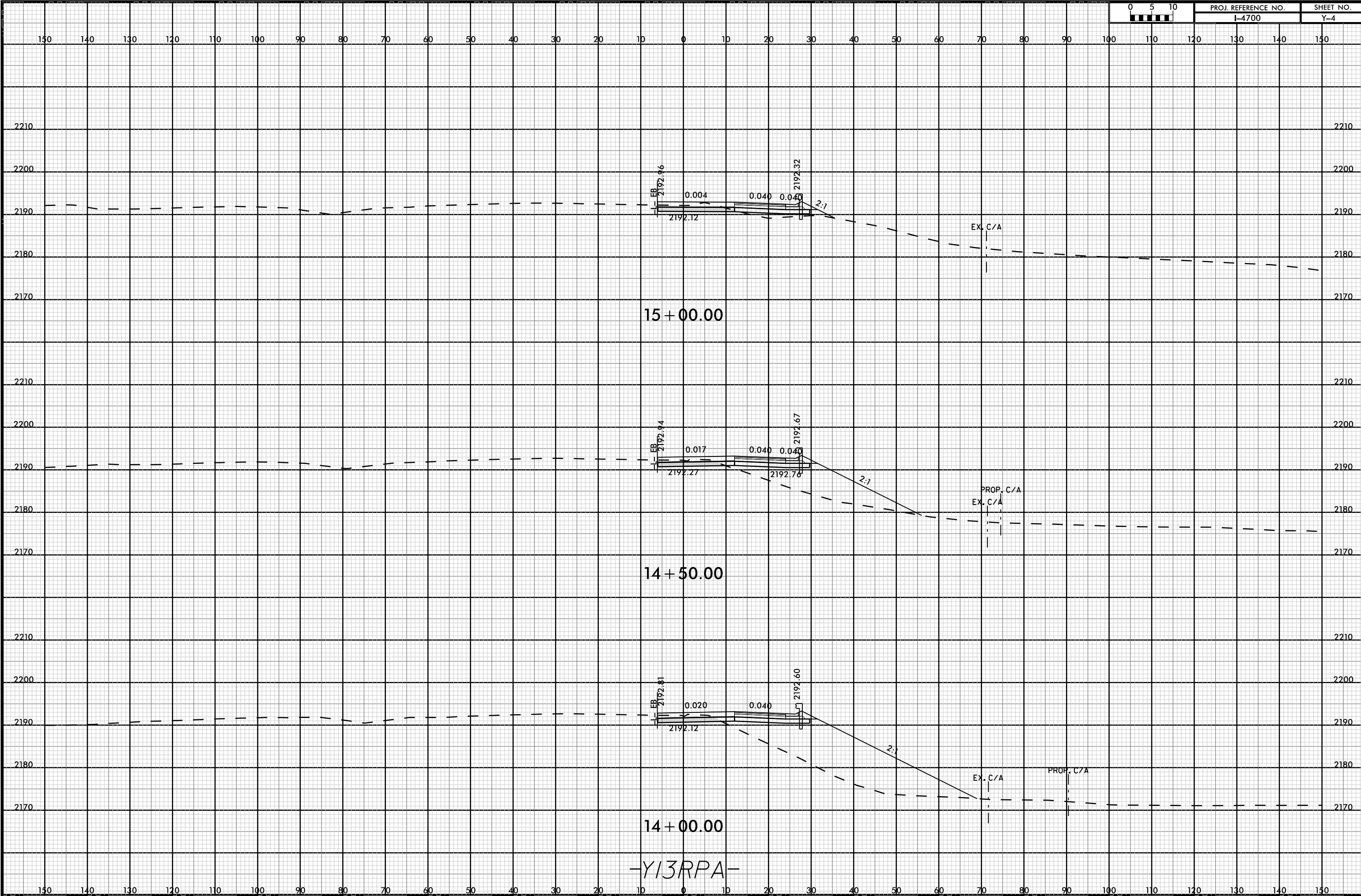

-Y13RPA-

08-MAR-2009 15:32  
I4700A-RDY-XPL-Y13RPA.dgn  
FNITB

8/23/99



PROJ. REFERENCE NO.  
I-4700

SHEET NO.  
Y-5

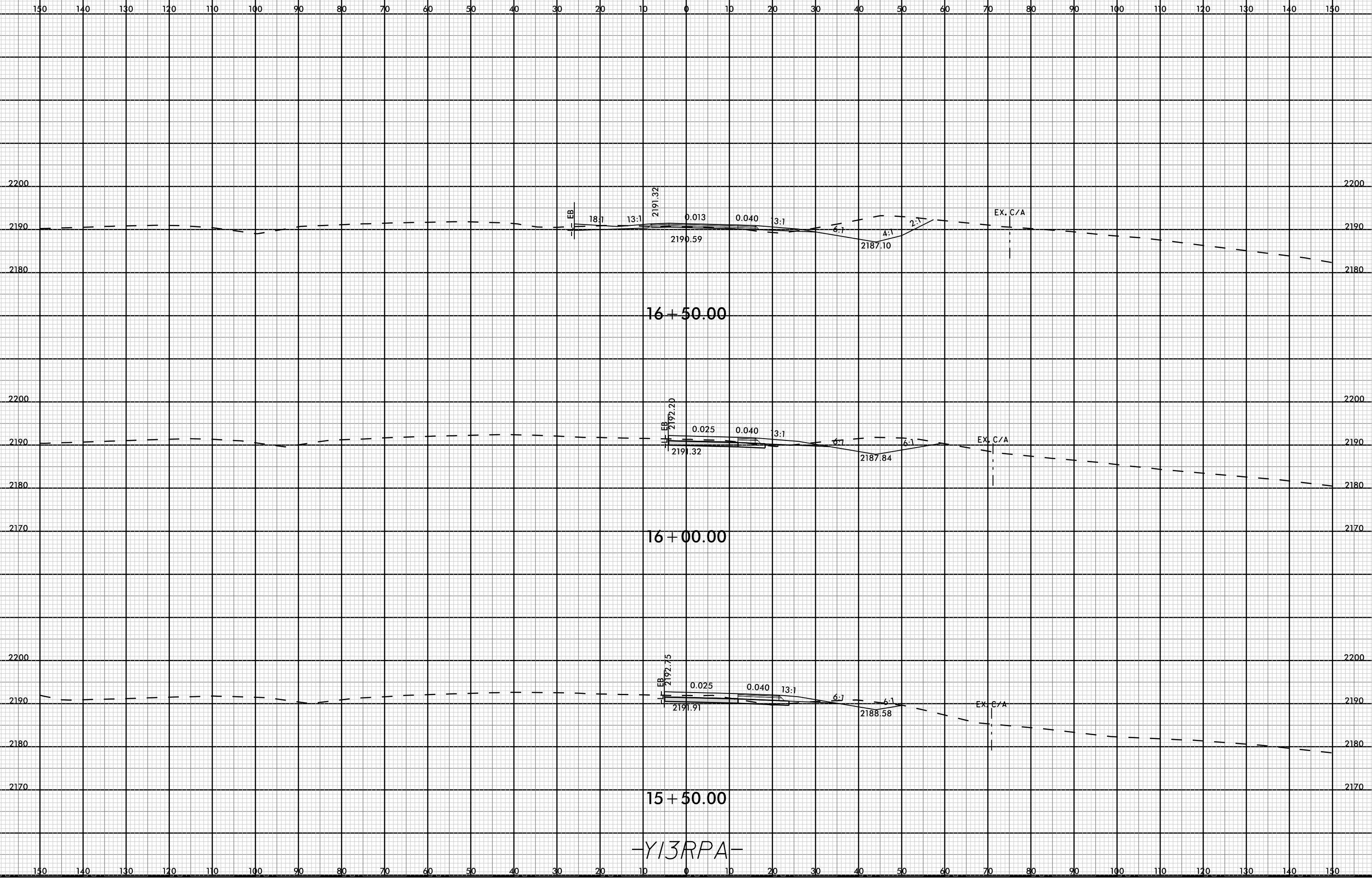

08-MAR-2019 15:32  
I:\4700A\_F001\_XPL\Y13RPA.dgn  
FNITB

-Y13RPA-

8/23/99



PROJ. REFERENCE NO.  
I-4700

SHEET NO.  
Y-6

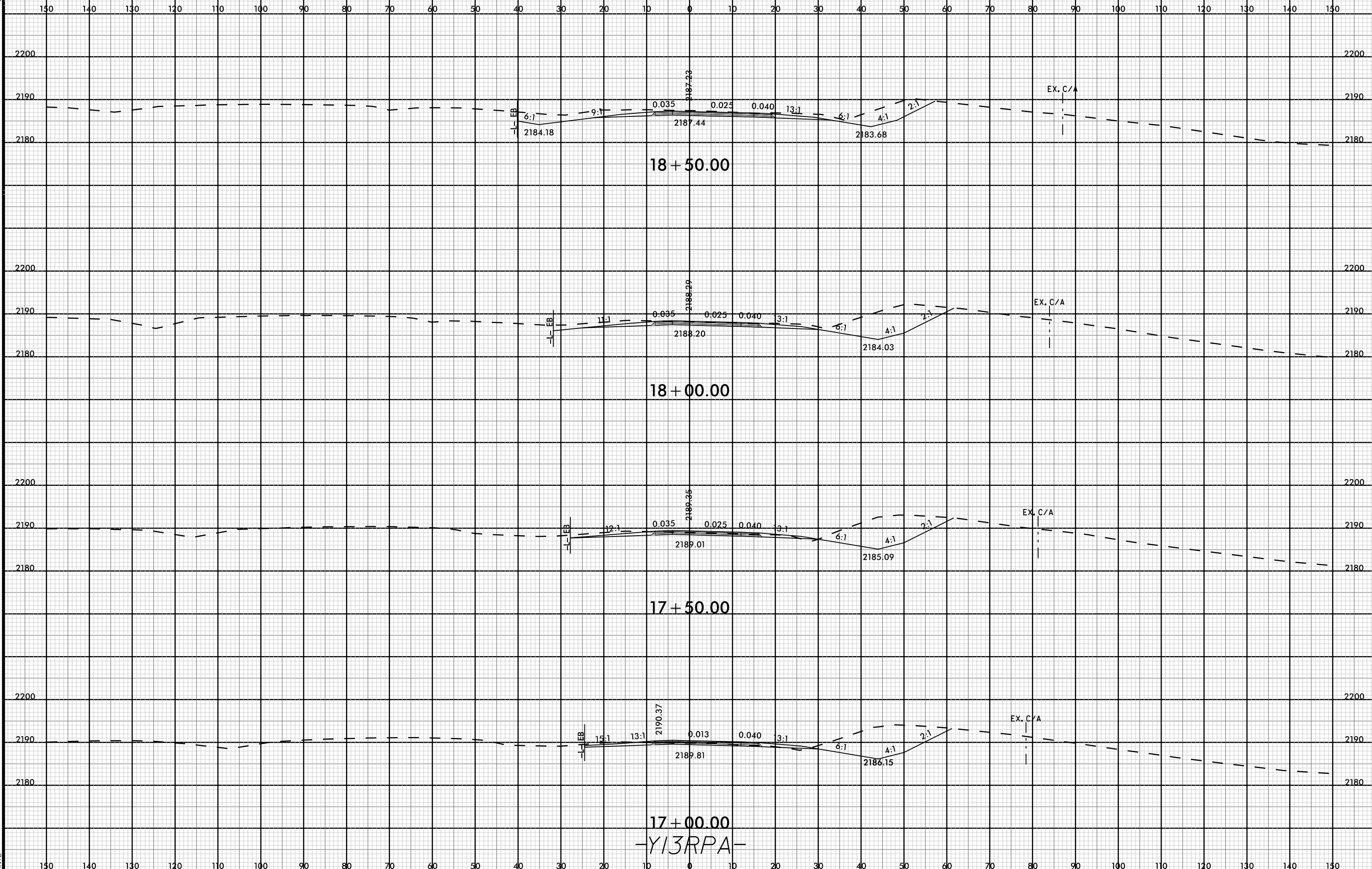

08-MAR-2009 15:32  
I:\4700A\_R0Y\_XPL\Y13RPA.dgn  
FINITB

17+00.00  
-Y13RPA-

8/23/99



PROJ. REFERENCE NO.  
I-4700

SHEET NO.  
Y-7

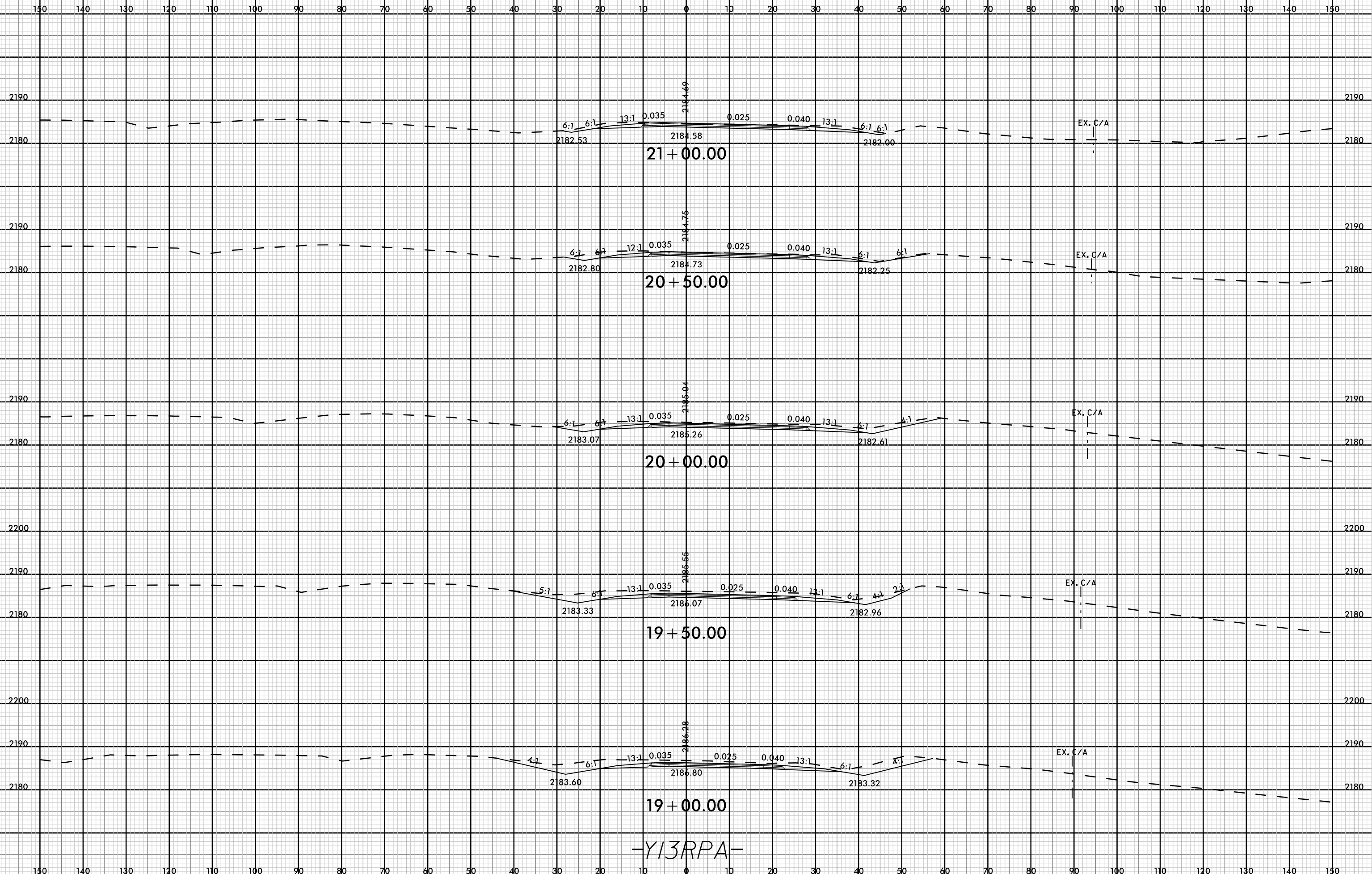

-Y13RPA-

08-MAR-2019 15:32  
I:\4700A\_R01\_Y-7\13RPA.dgn  
FNITB

8/23/99



PROJ. REFERENCE NO.  
I-4700

SHEET NO.  
Y-8

150 140 130 120 110 100 90 80 70 60 50 40 30 20 10 0 10 20 30 40 50 60 70 80 90 100 110 120 130 140 150

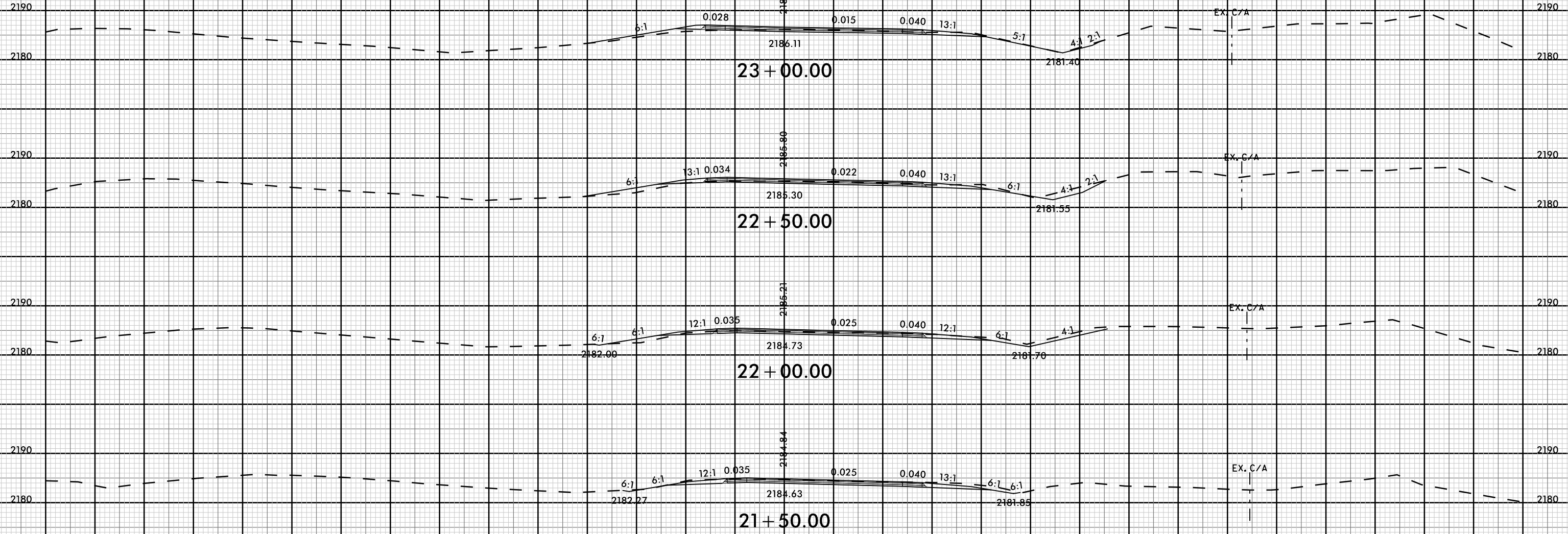

-Y13RPA-

08-MAR-2009 15:32  
I:\7000A\_R0Y\_XPL\Y13RPA.dgn  
FNITB

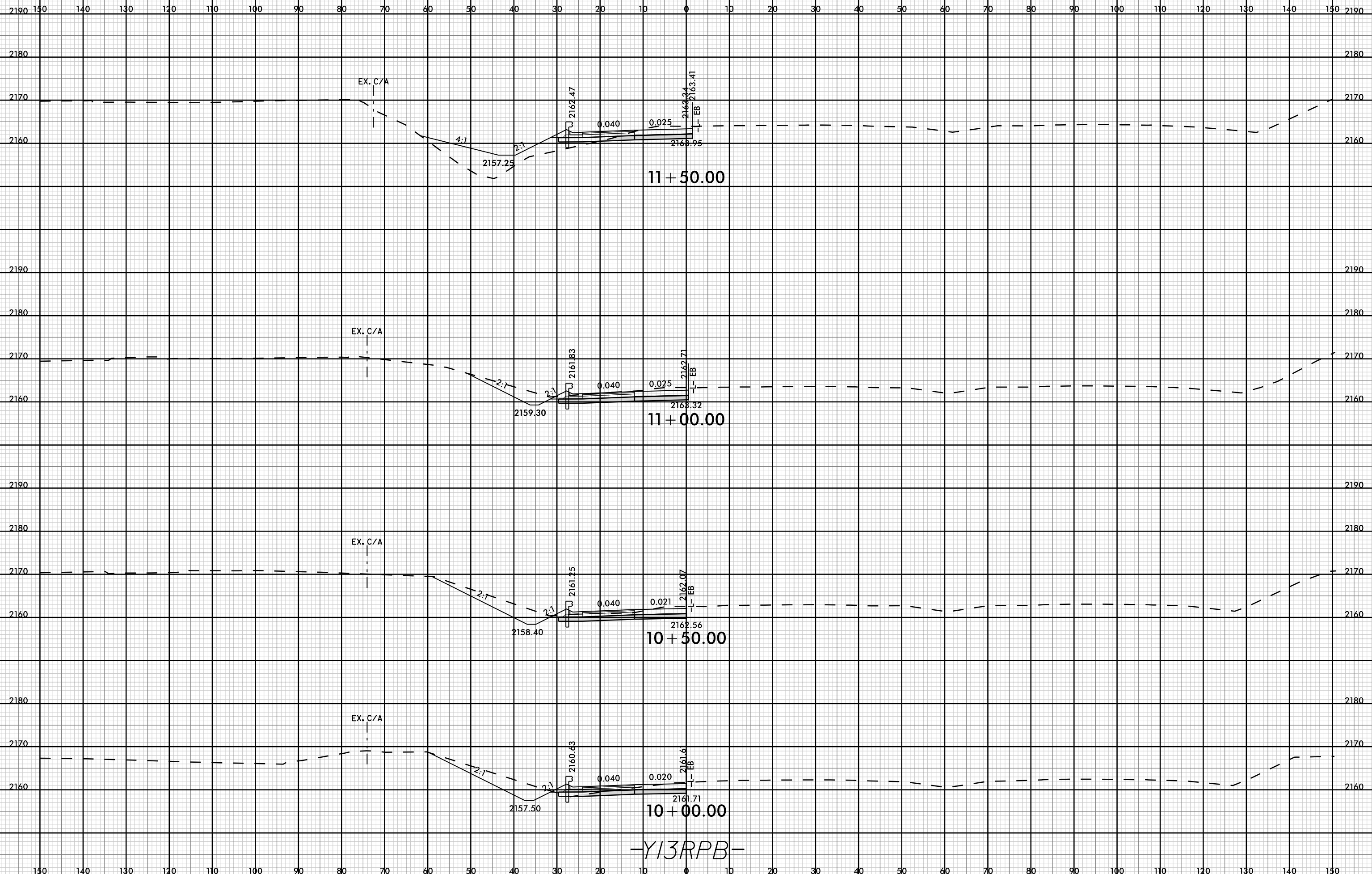

-Y13RPB-

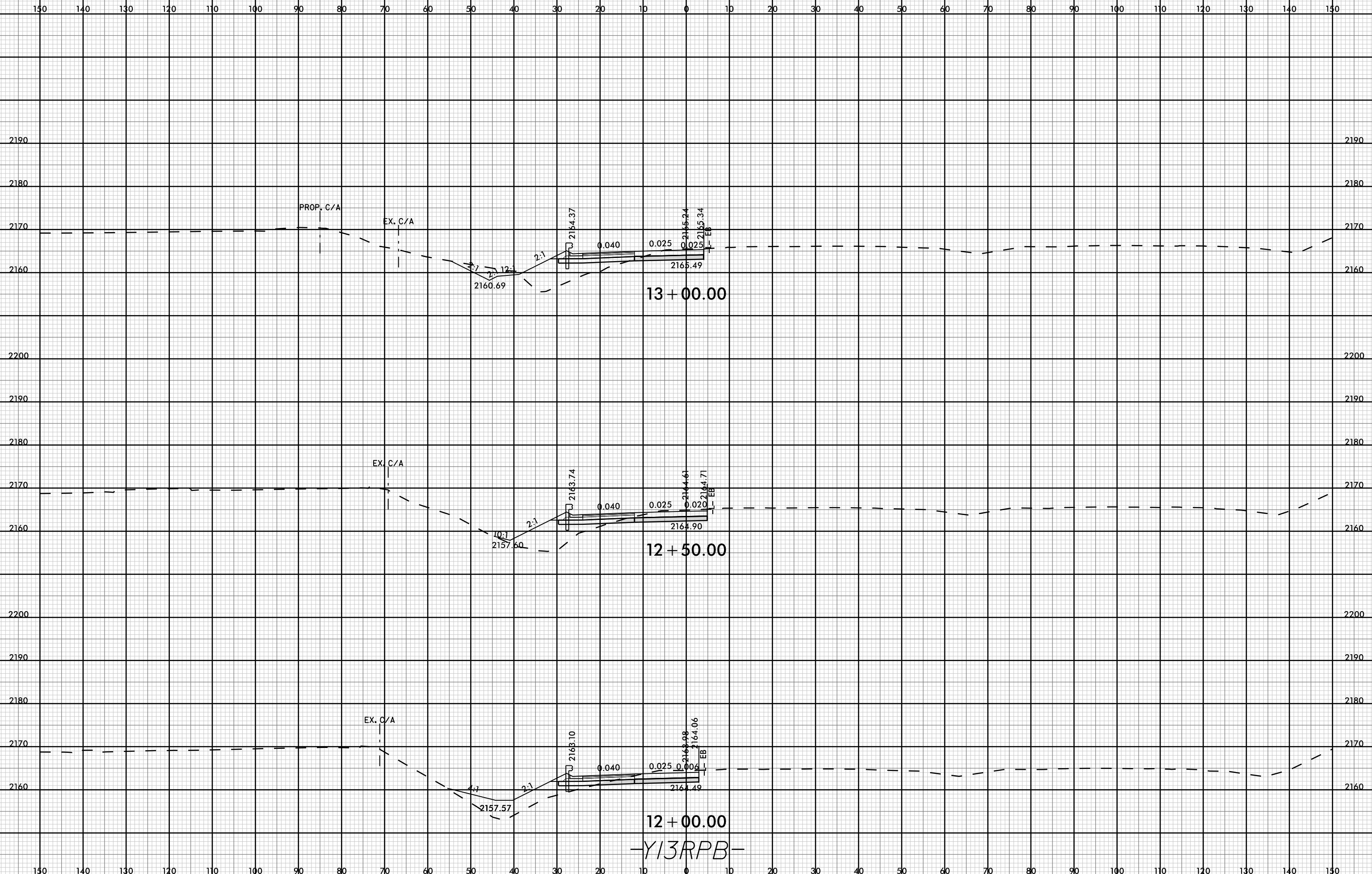

Y13RPB

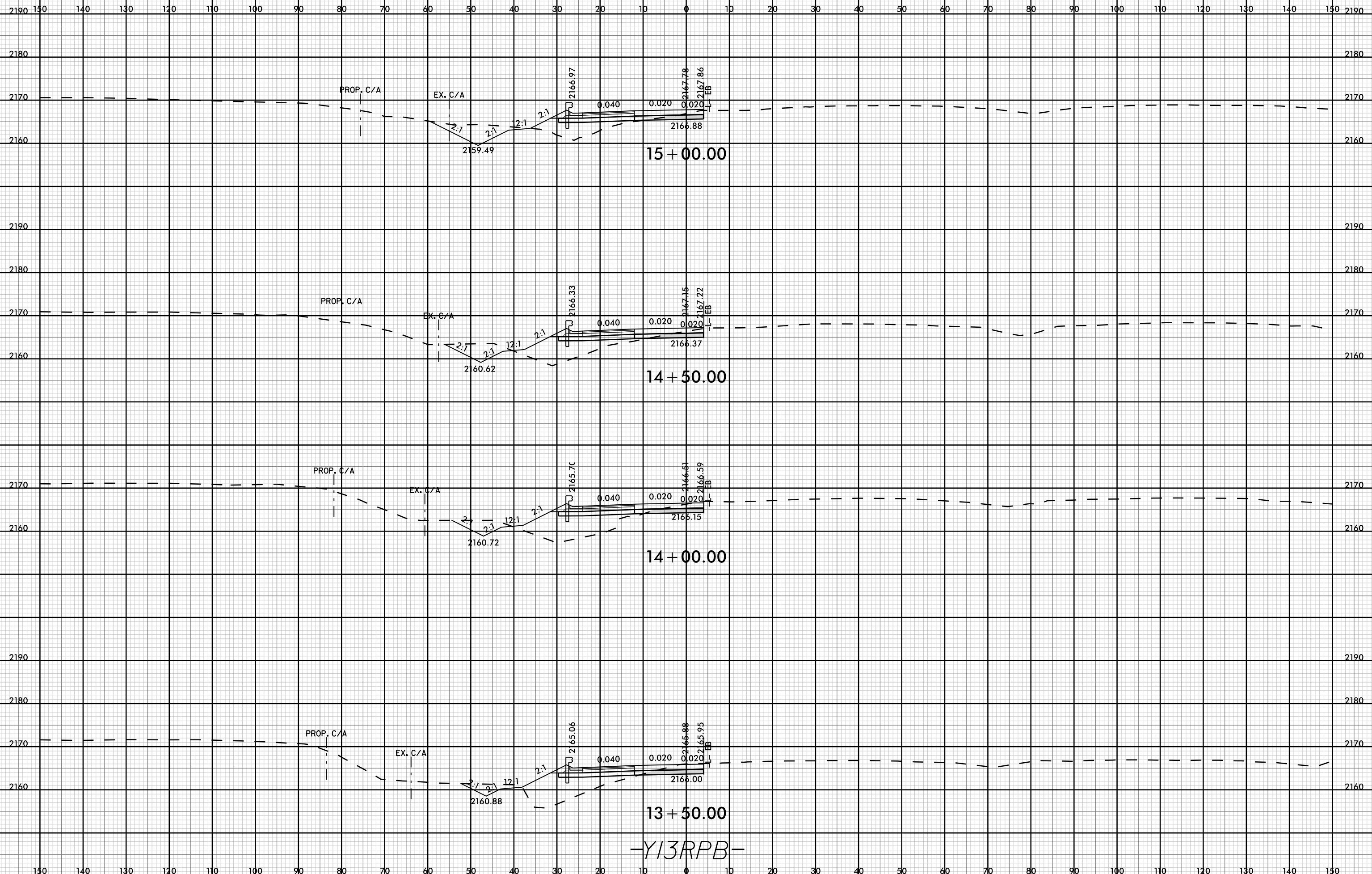

-Y13RPB-



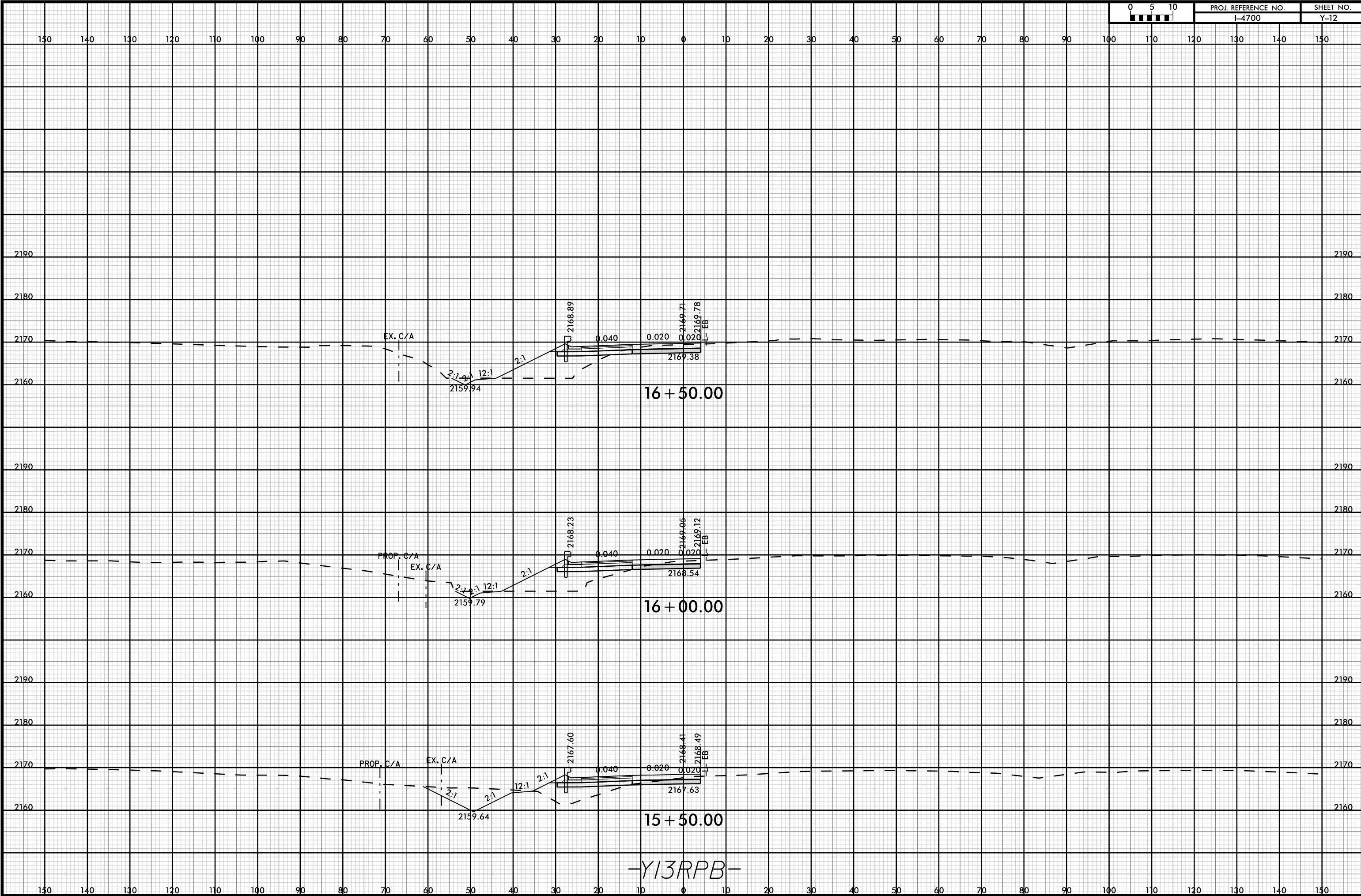

-Y13RPB-

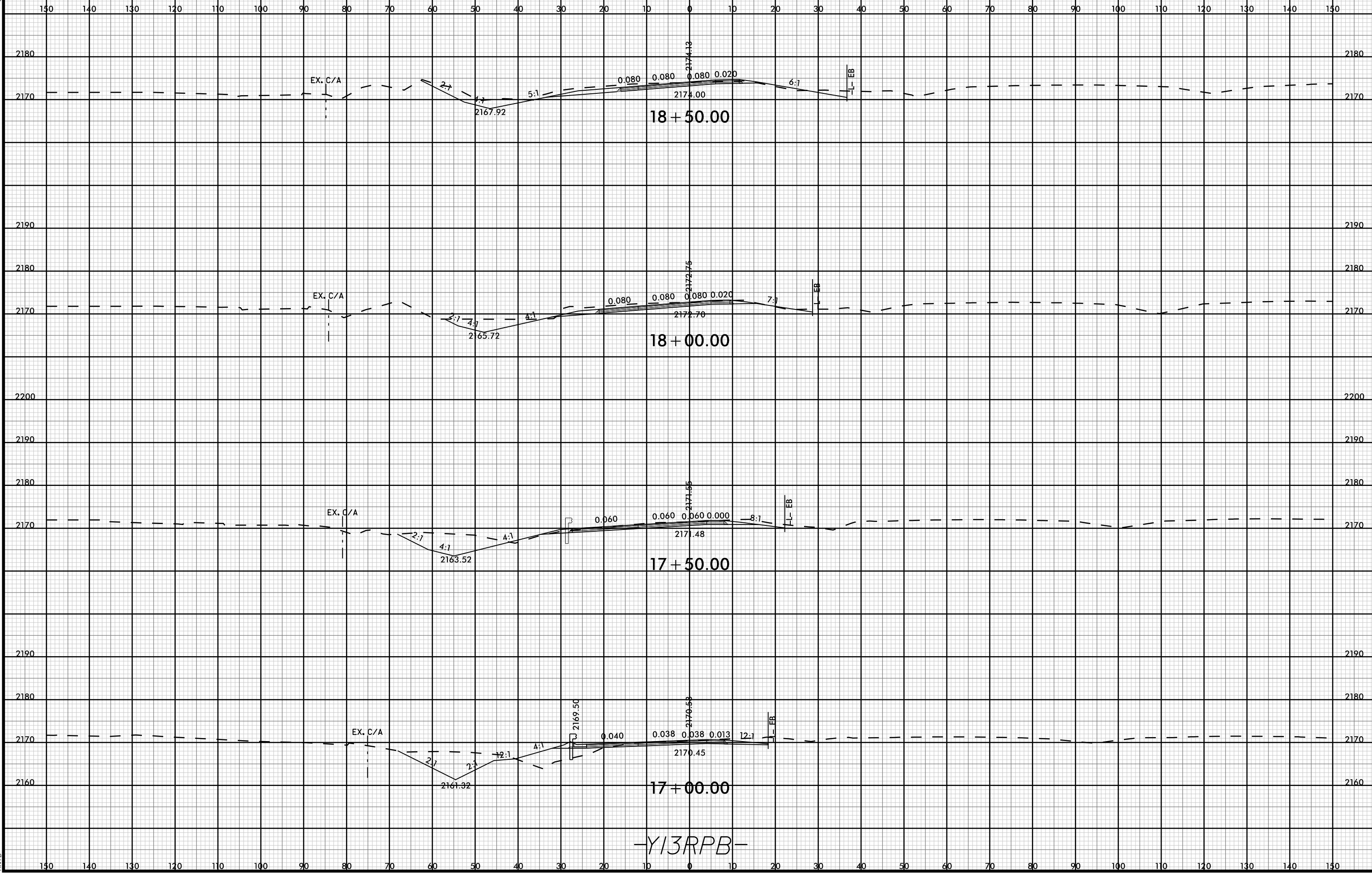

-Y13RPB-

130 140 130 120 110 100 90 80 70 60 50 40 30 20 10 0 10 20 30 40 50 60 70 80 90 100 110 120 130 140 150

2180

2180

EX. C/A

6:1 12:1 0.080 0.080 0.080 0.080

2174.28

19 + 29.75

2174.36

2176.67

5:1

—L—EB

2180

2180

EX. C/A

6:1 6:1 0.080 0.080 0.080 0.052

2170.12

19 + 00.00

2175.53

2175.52

4:1

—L—EB

2170

2170

—Y13RPB—

130 140 130 120 110 100 90 80 70 60 50 40 30 20 10 0 10 20 30 40 50 60 70 80 90 100 110 120 130 140 150



150 140 130 120 110 100 90 80 70 60 50 40 30 20 10 0 10 20 30 40 50 60 70 80 90 100 110 120 130 140 150

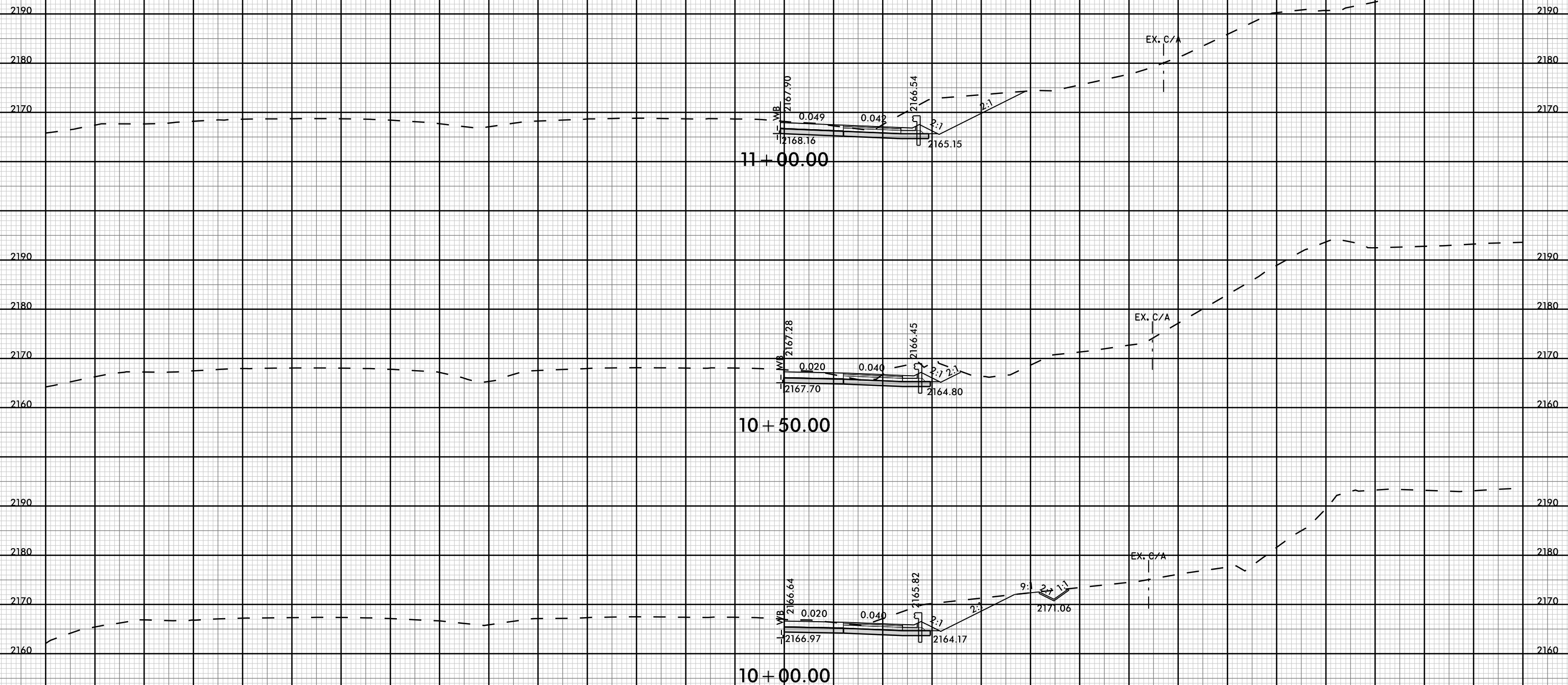

Y13RPC



150 140 130 120 110 100 90 80 70 60 50 40 30 20 10 0 10 20 30 40 50 60 70 80 90 100 110 120 130 140 150

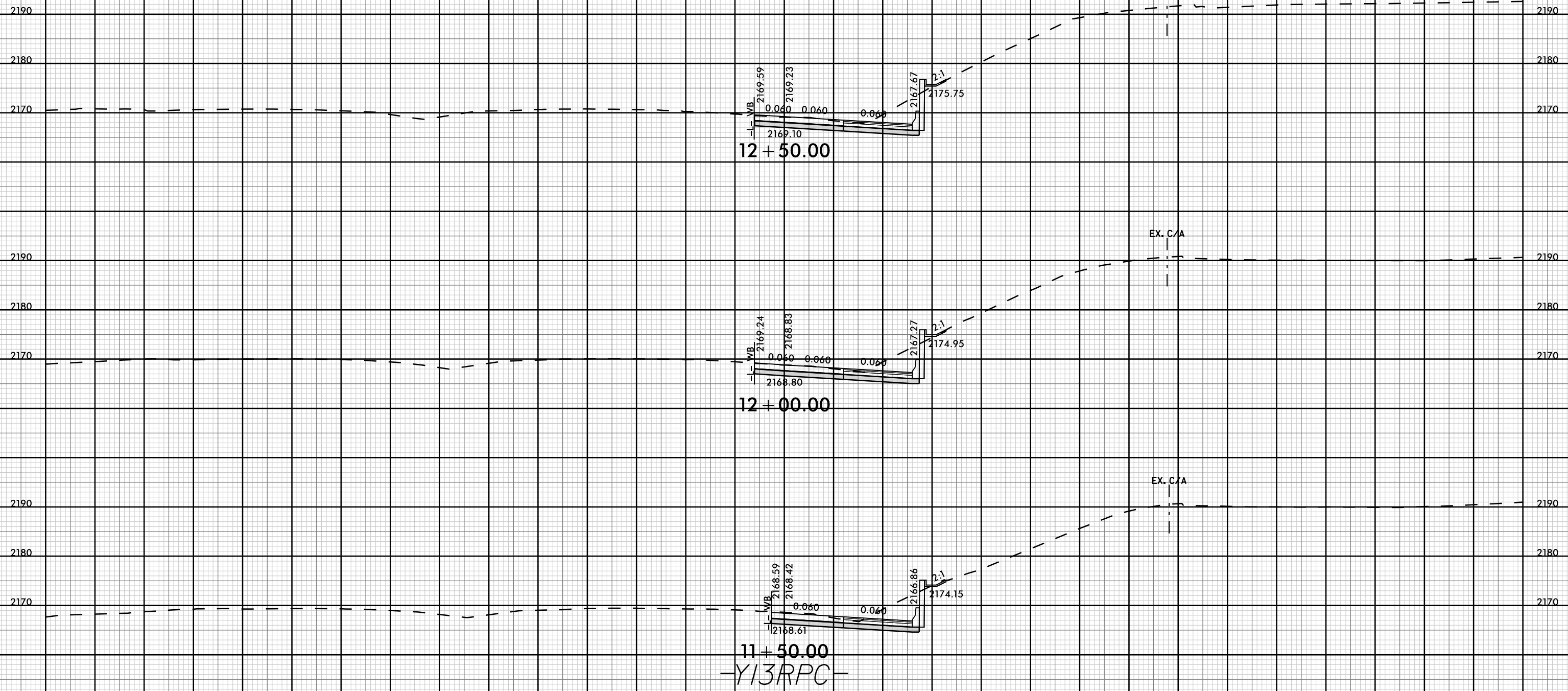

12 + 50.00

12 + 00.00

11 + 50.00

-Y13RPC-

150 140 130 120 110 100 90 80 70 60 50 40 30 20 10 0 10 20 30 40 50 60 70 80 90 100 110 120 130 140 150

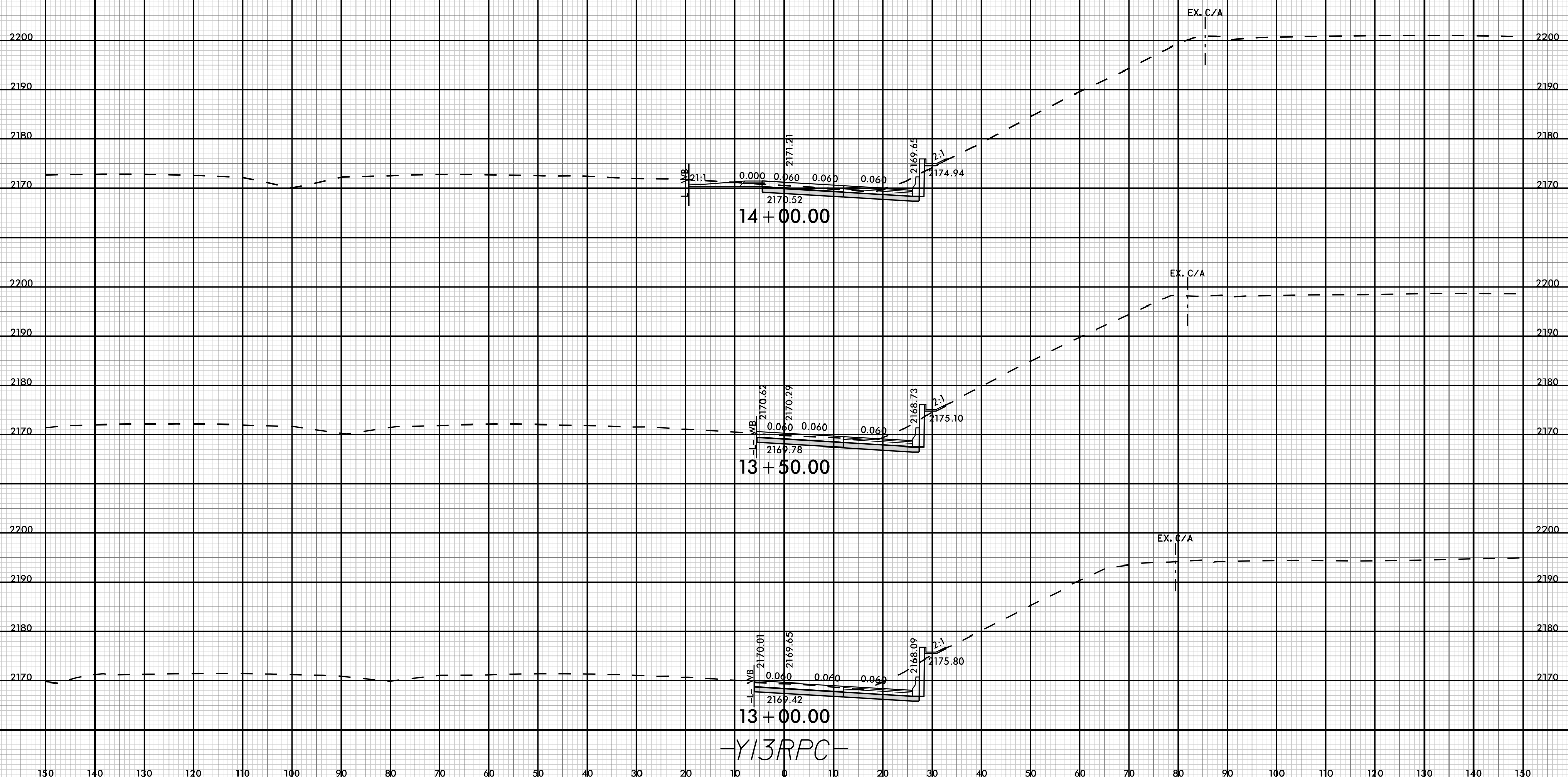

150 140 130 120 110 100 90 80 70 60 50 40 30 20 10 0 10 20 30 40 50 60 70 80 90 100 110 120 130 140 150

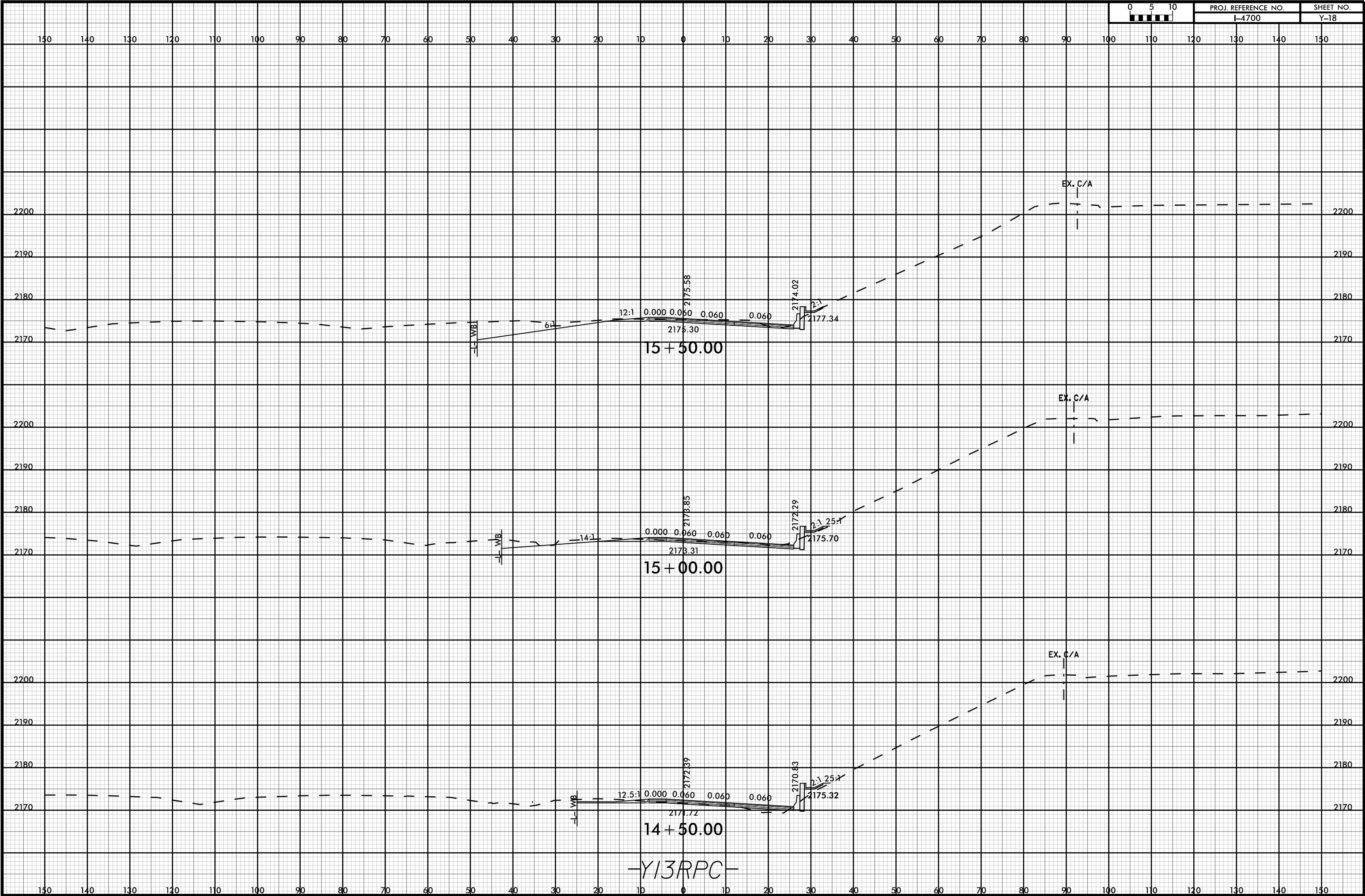

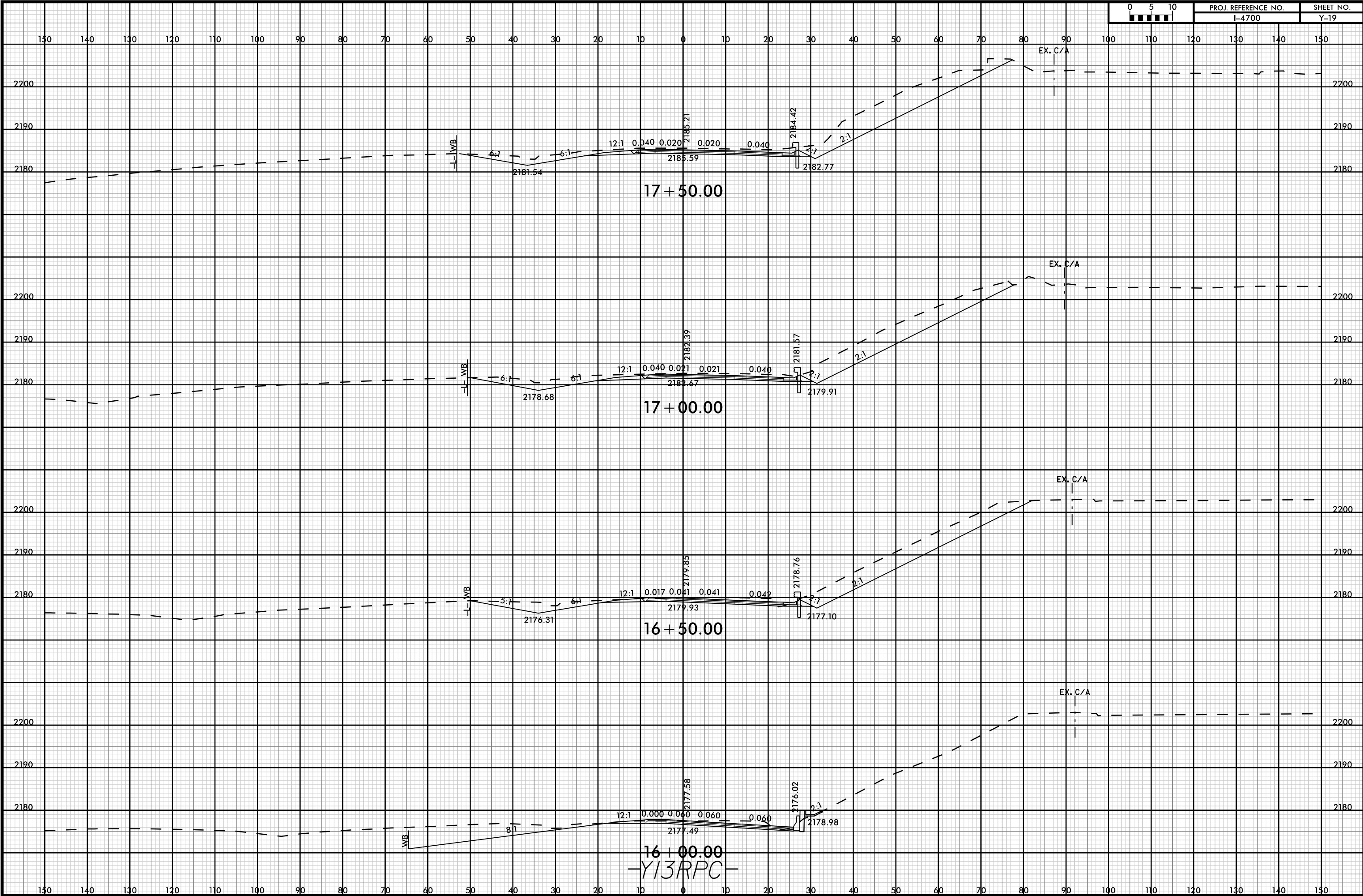

16 + 00.00  
Y13RPC





130 140 130 120 110 100 90 80 70 60 50 40 30 20 10 0 10 20 30 40 50 60 70 80 90 100 110 120 130 140 150

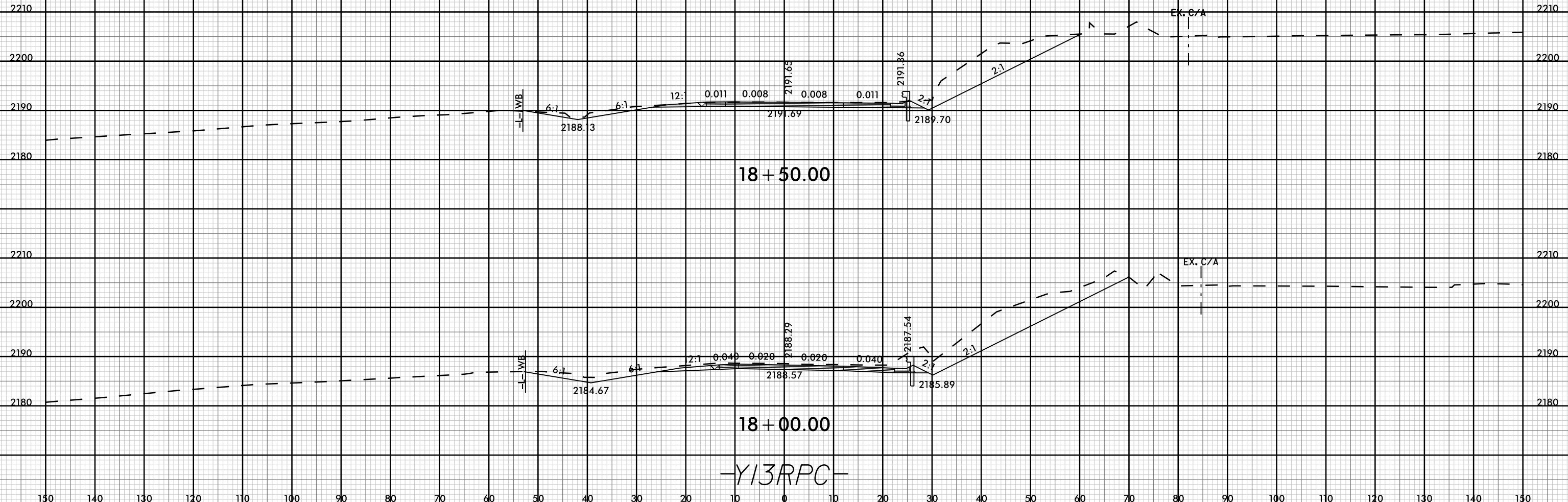

130 140 130 120 110 100 90 80 70 60 50 40 30 20 10 0 10 20 30 40 50 60 70 80 90 100 110 120 130 140 150

8/23/99

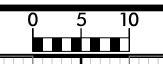

PROJ. REFERENCE NO.	SHEET NO.
I-4700	Y-21

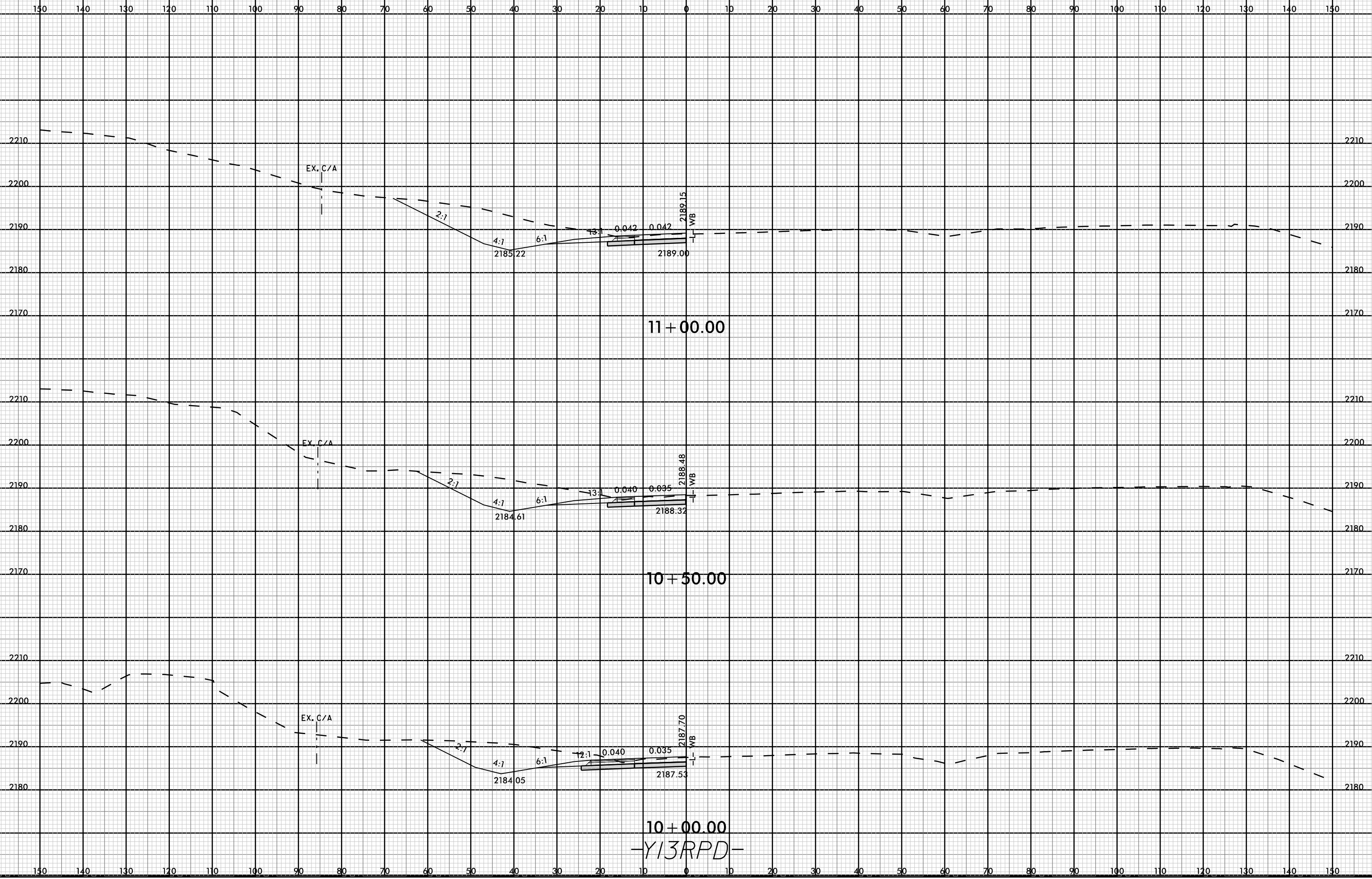

11 + 00.00

10 + 50.00

10 + 00.00

-Y13RPD-

EX. C/A

EX. C/A

EX. C/A

08-MAR-2009 15:40  
I:\4700A\_R0Y\_XPL\Y13RPD.dgn  
FINITE

8/23/99



PROJ. REFERENCE NO.
I-4700

SHEET NO.
Y-22

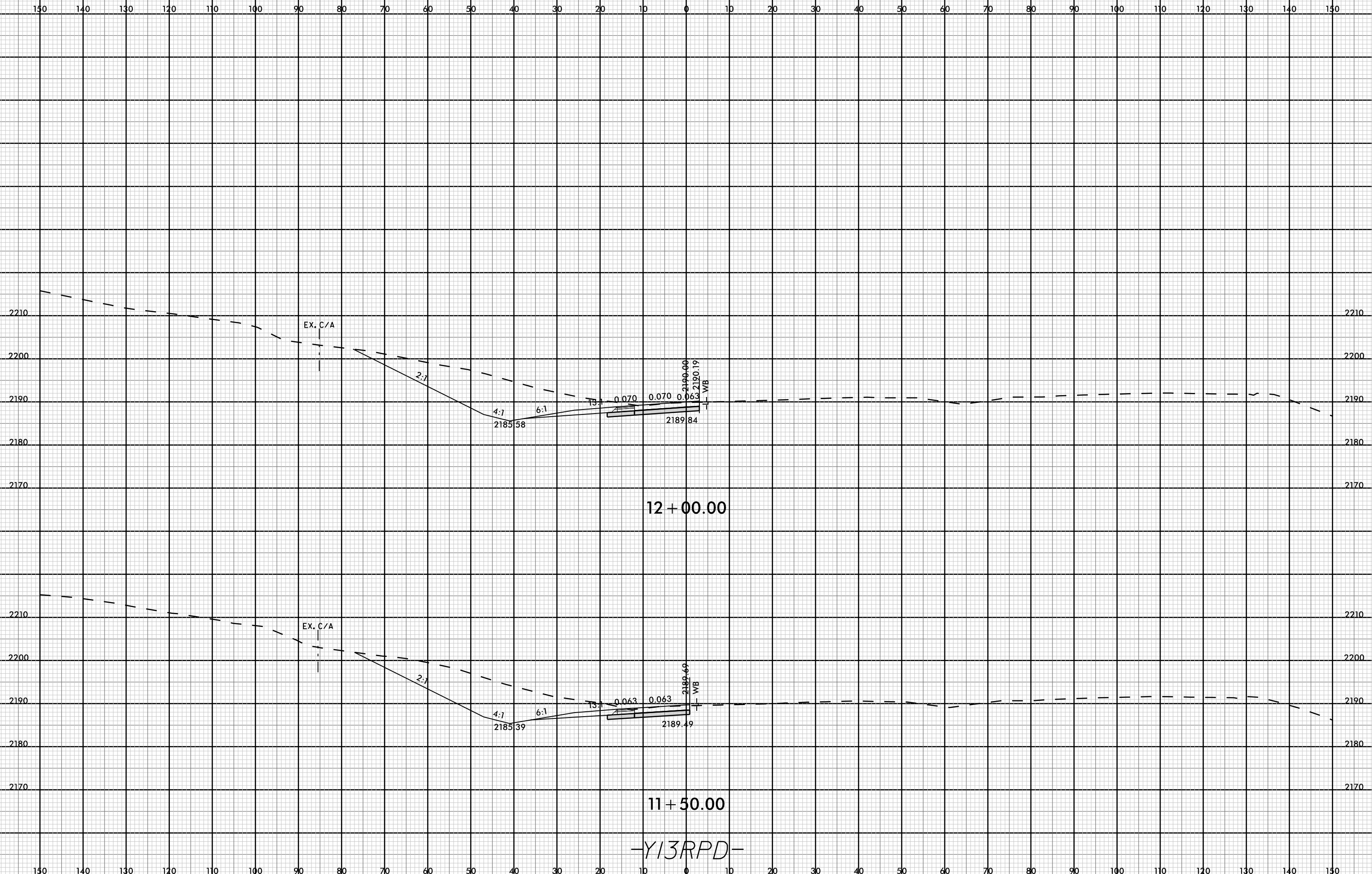

12 + 00.00

11 + 50.00

-Y13RPD-

08-MAR-2009 15:40  
C:\700A\RDY\_XPL\Y13RPD.dgn  
FNITB

8/23/99



PROJ. REFERENCE NO.  
I-4700

SHEET NO.  
Y-23

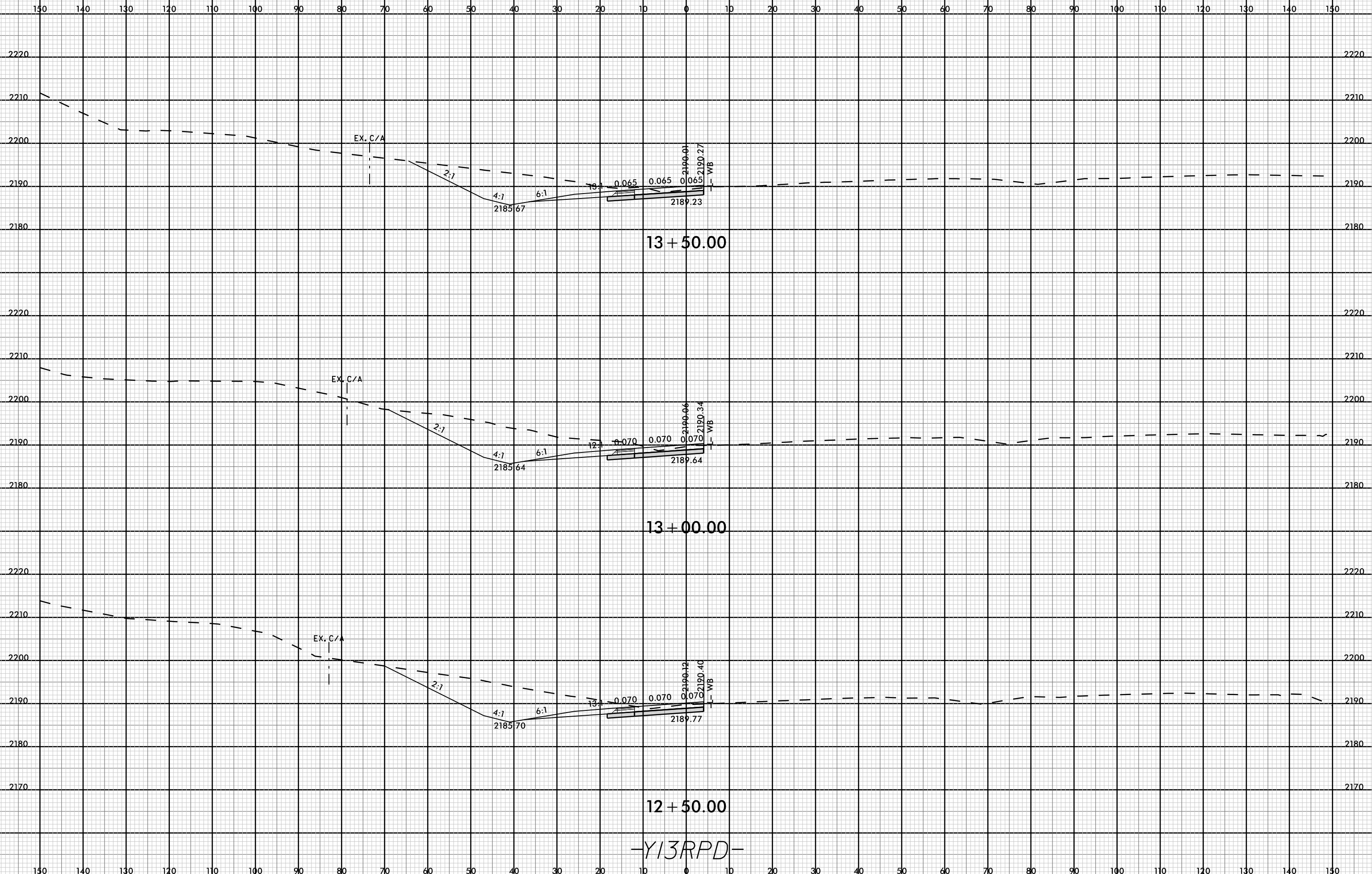

-Y13RPD-

08-MAR-2009 15:40  
I:\7000A\_F001\_XPL\Y13RPD.dgn  
FINITB

8/23/99

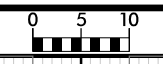

PROJ. REFERENCE NO.	SHEET NO.
I-4700	Y-24

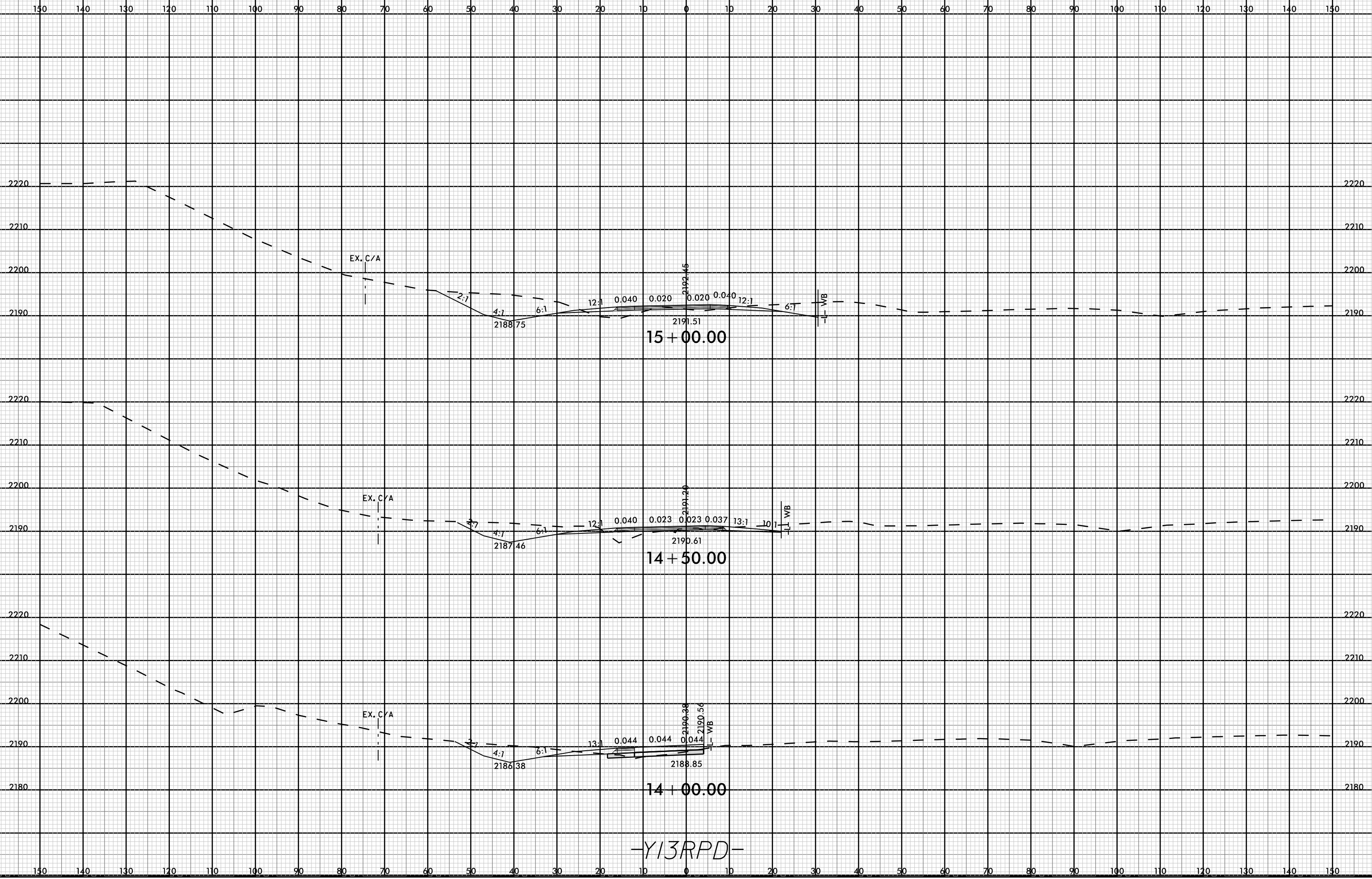

-Y13RPD-

08-MAR-2009 15:40  
I:\700A\_F001\_XPL\Y13RPD.dgn  
FINITB

8/23/99



PROJ. REFERENCE NO.	SHEET NO.
I-4700	Y-25

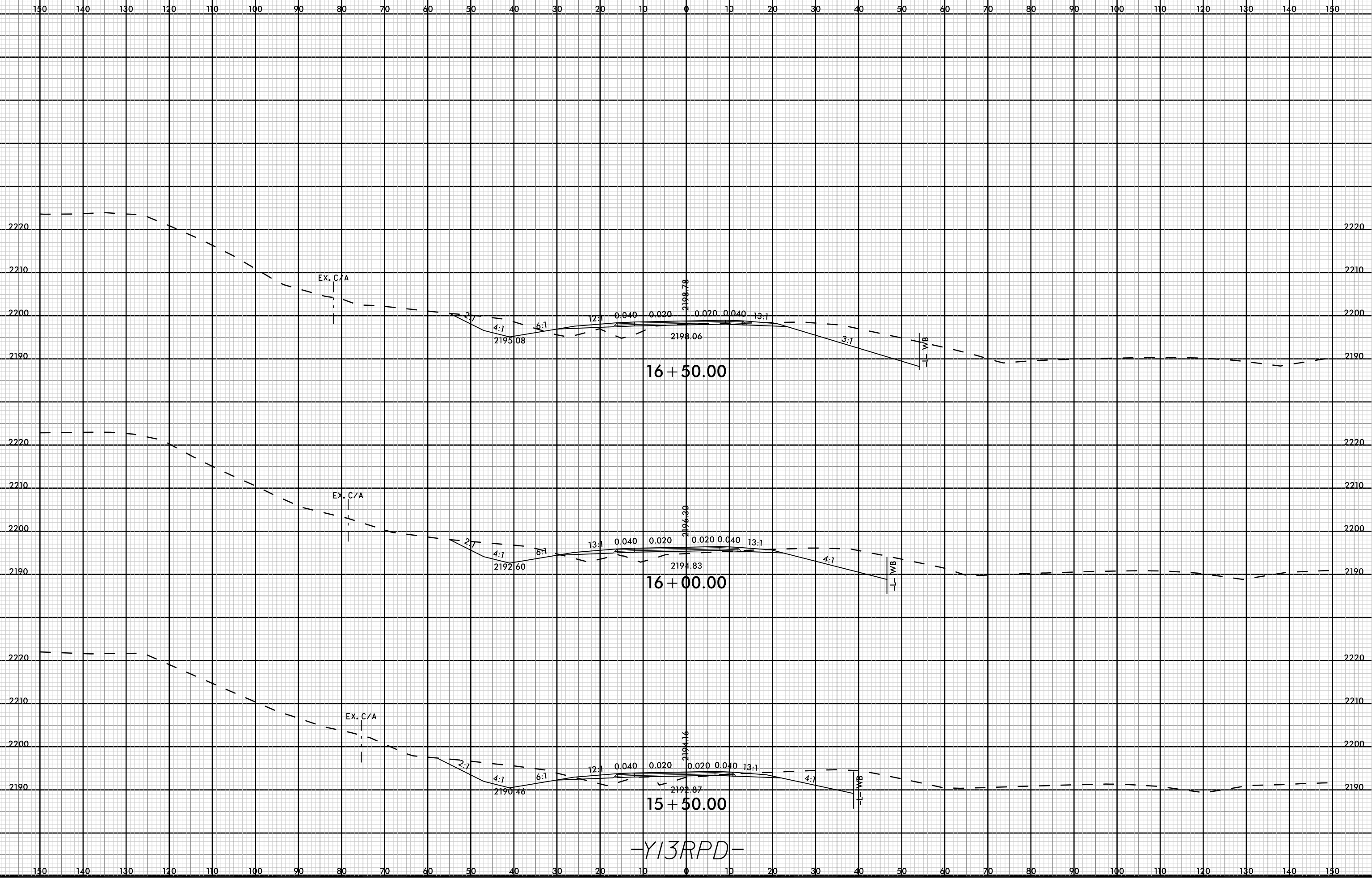

08-MAR-2009 15:40  
I:\4700A\_R0Y\_XPL\Y13RPD.dgn  
FINITB

-Y13RPD-

8/23/99



PROJ. REFERENCE NO.	SHEET NO.
I-4700	Y-26

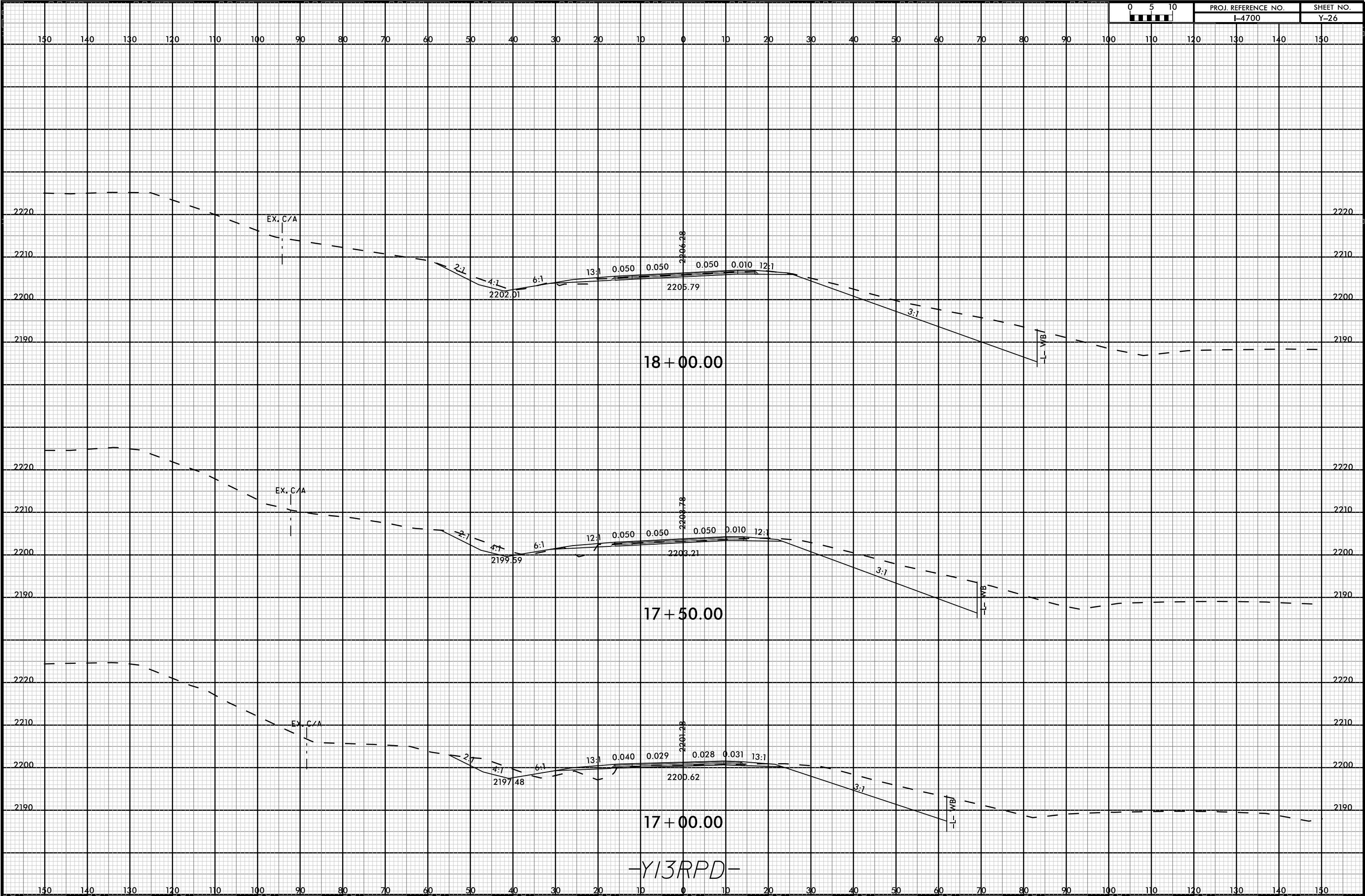

-Y13RPD-

08-MAR-2009 15:40  
I:\700A\_F001\_XPL\Y13RPD.dgn  
FINITB

8/23/99



PROJ. REFERENCE NO.  
I-4700

SHEET NO.  
Y-27

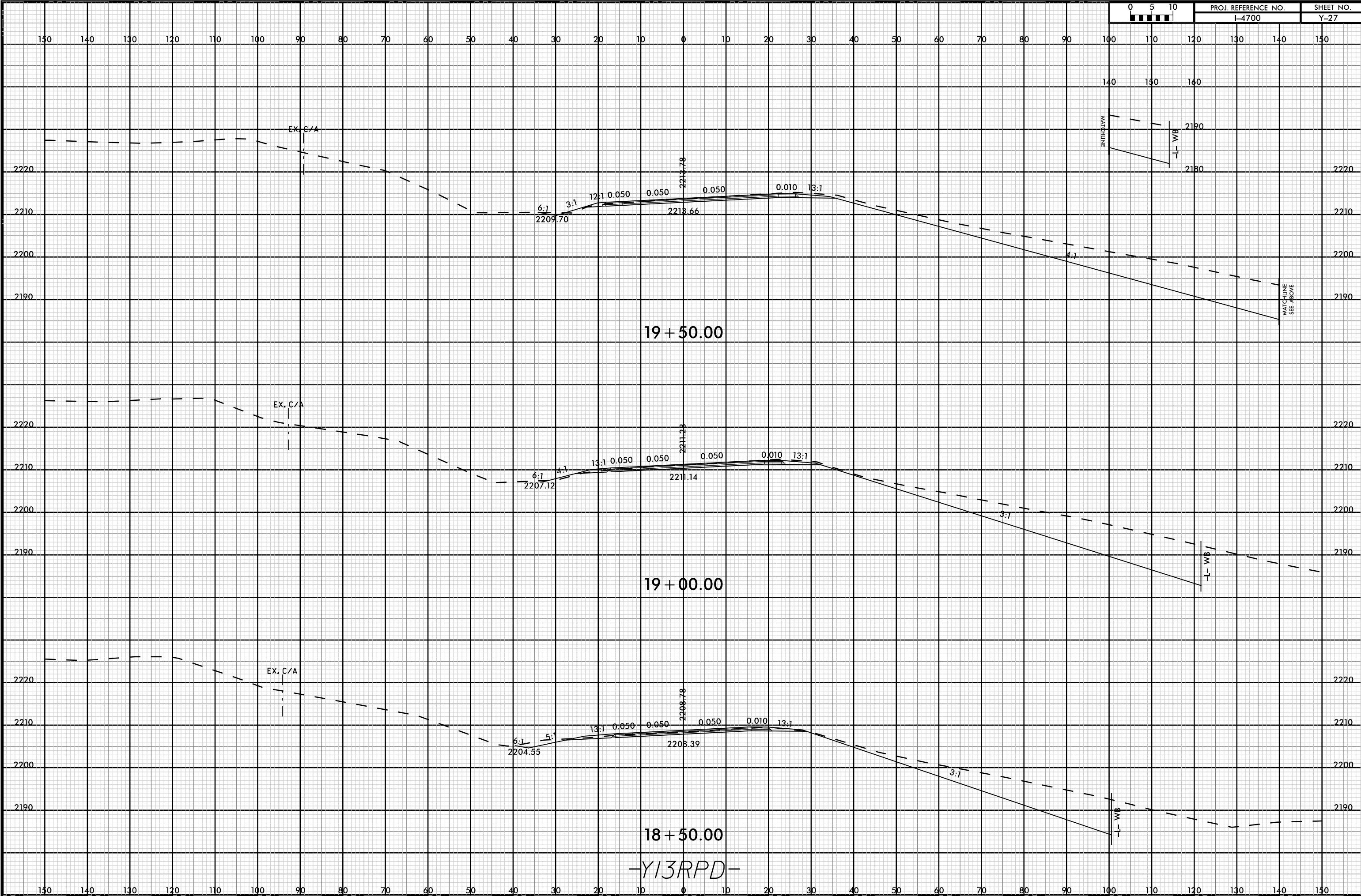

19+50.00

19+00.00

18+50.00

-Y13RPD-

08-MAR-2009 15:40  
I:\4700A\_R0Y\_XPL\Y13RPD.dgn  
FNITB



8/23/99



PROJ. REFERENCE NO.  
I-4700

SHEET NO.  
Y-28

150 140 130 120 110 100 90 80 70 60 50 40 30 20 10 0 10 20 30 40 50 60 70 80 90 100 110 120 130 140 150

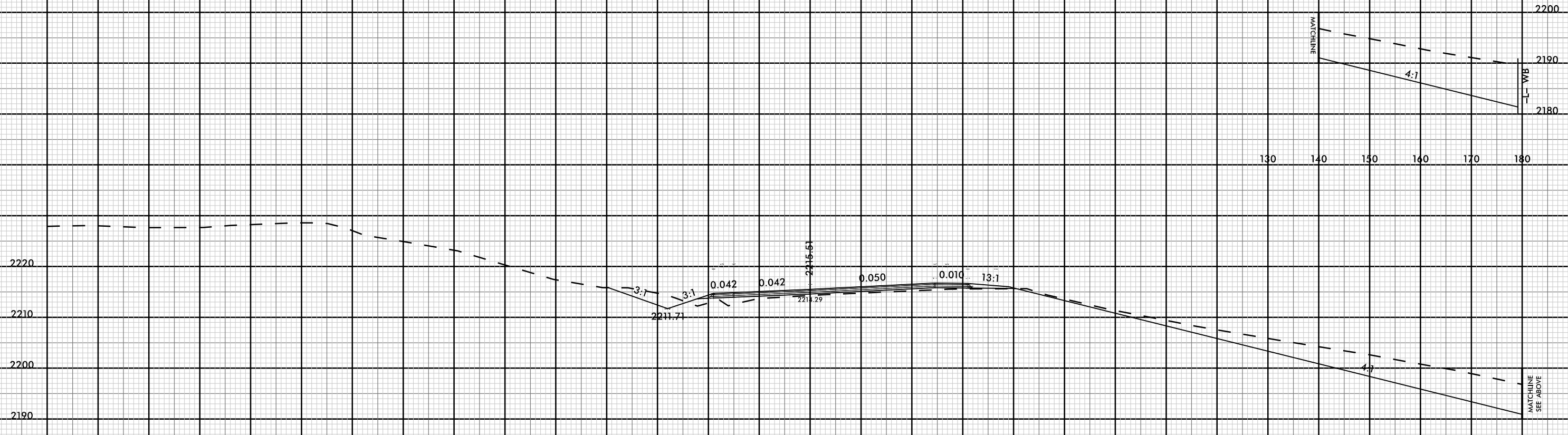

19+84.60  
-Y13RPD-

08-MAR-2009 15:40  
I:\4700A\_R0Y\_XPL\Y13RPD.dgn  
FINITB

150 140 130 120 110 100 90 80 70 60 50 40 30 20 10 0 10 20 30 40 50 60 70 80 90 100 110 120 130 140 150

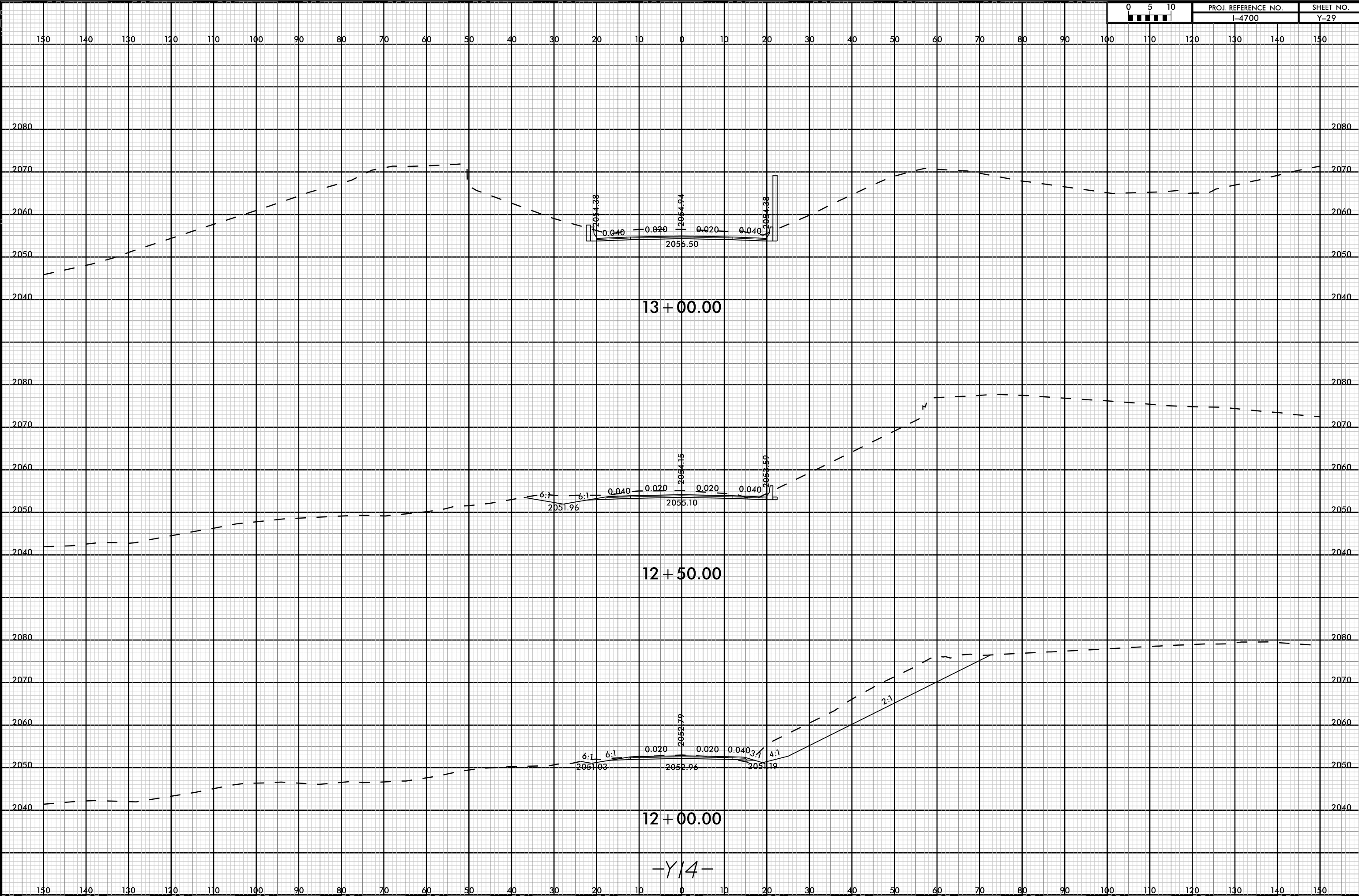

-Y14-

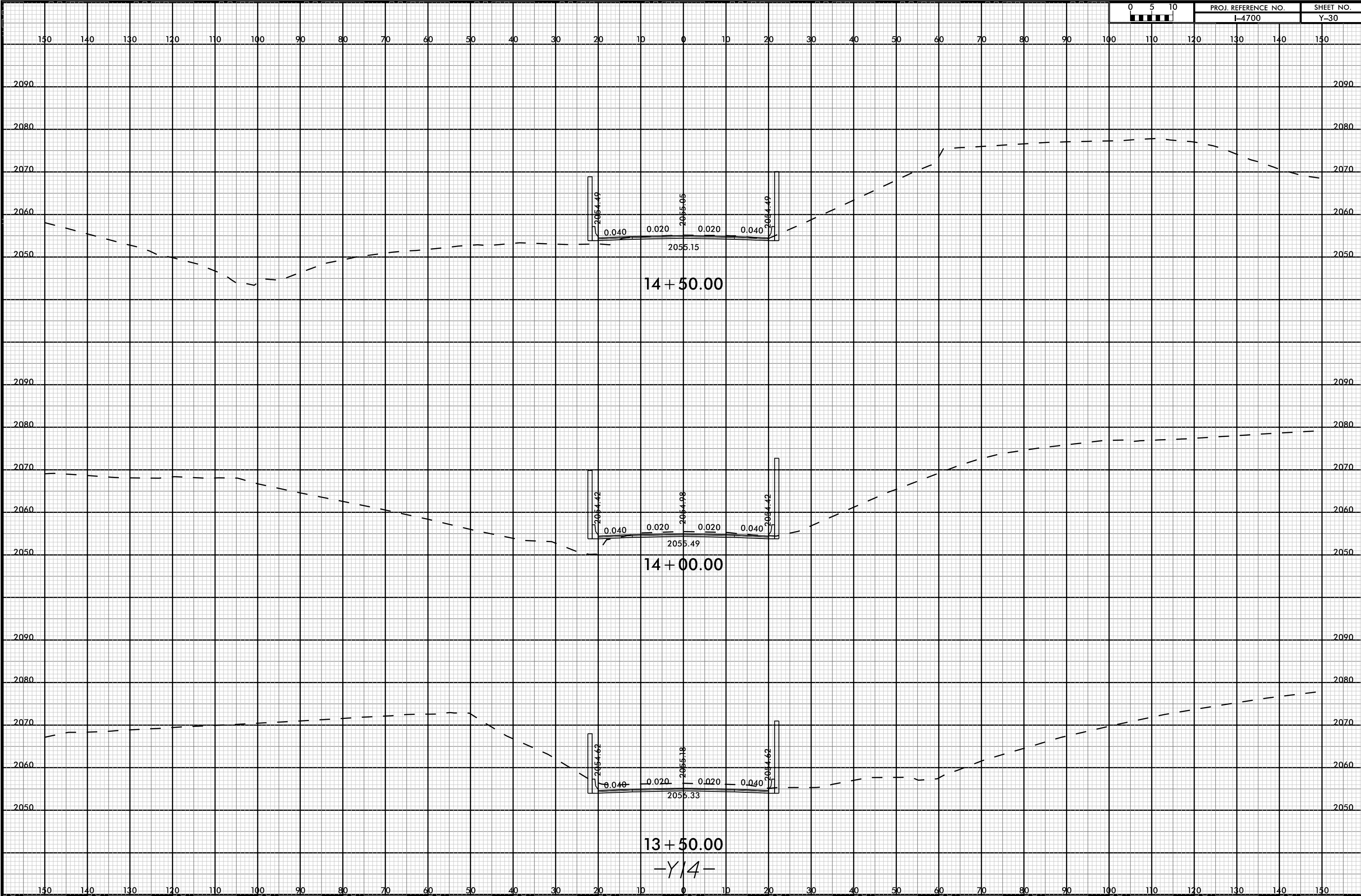

13+50.00  
-Y14-

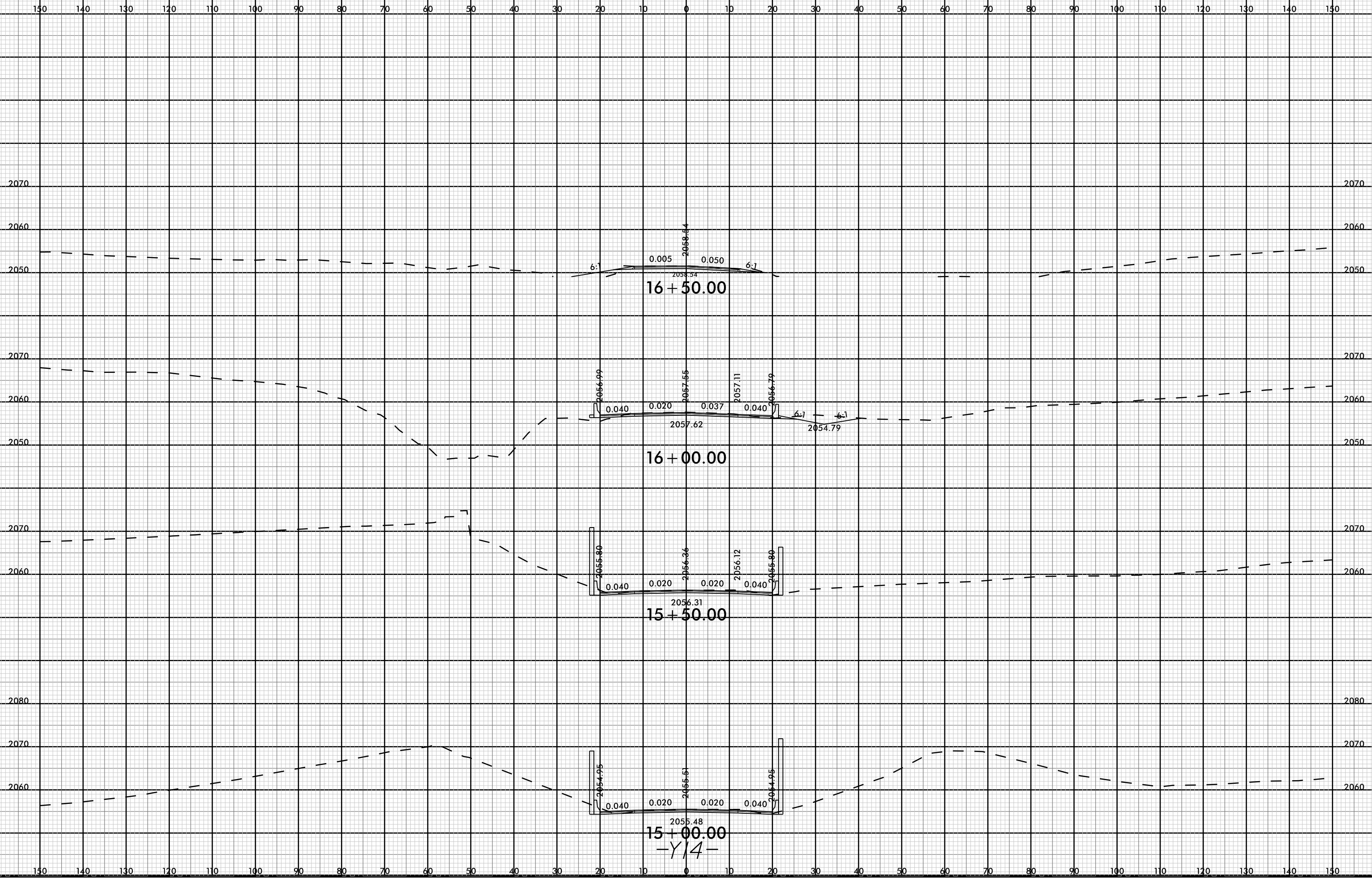

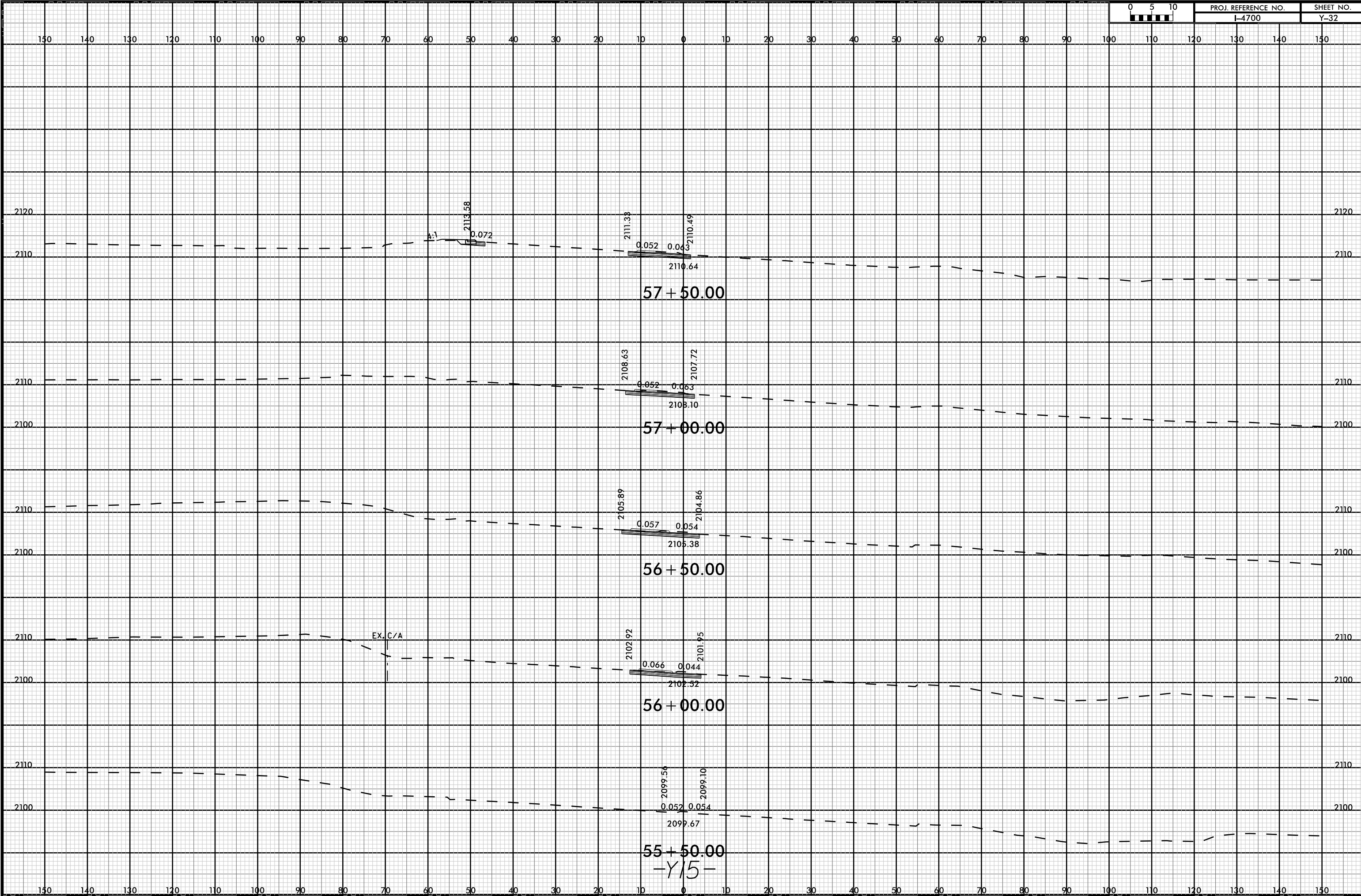

55+50.00  
-Y15-

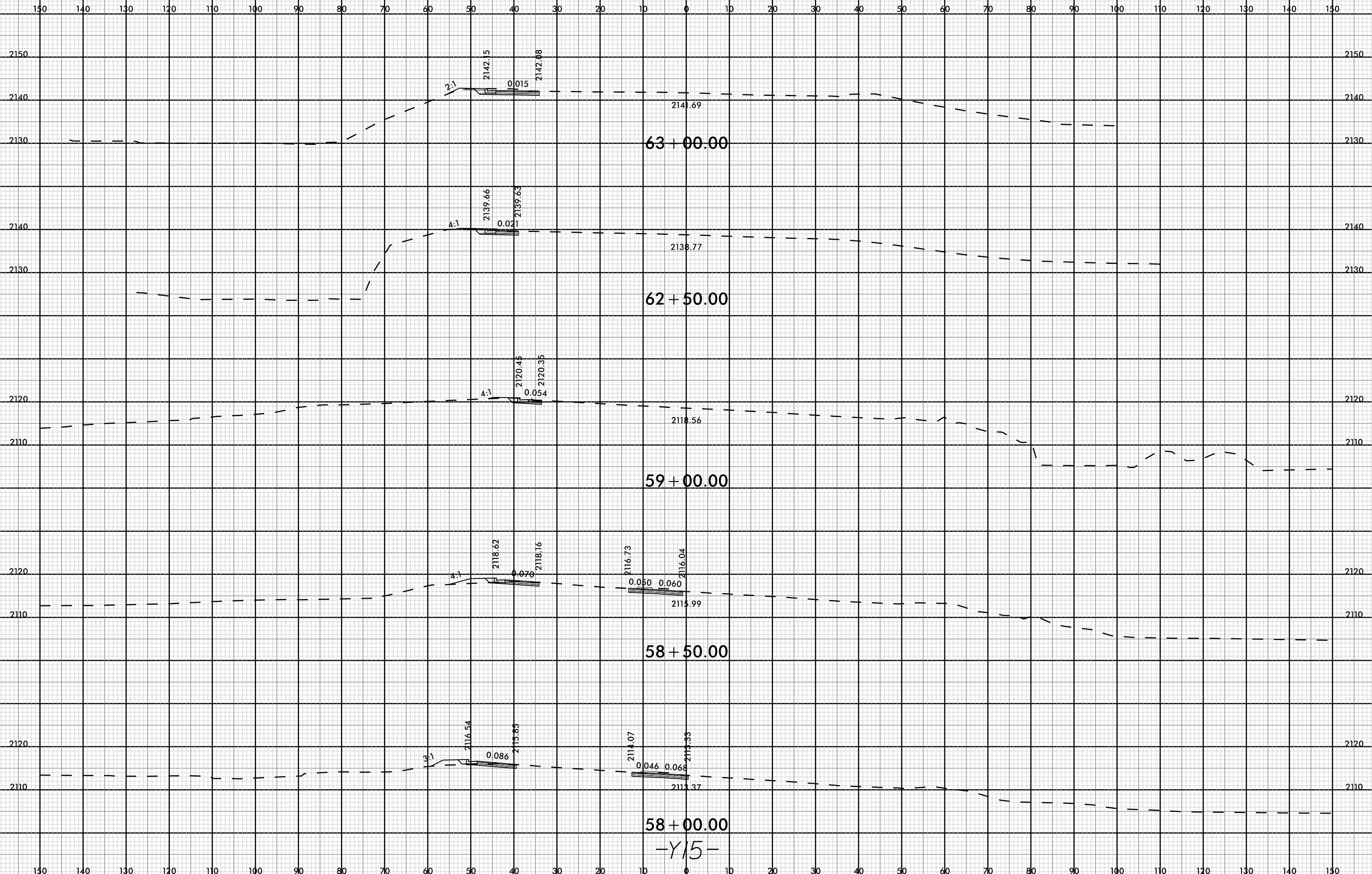

58+00.00  
-Y15-

8/23/99



PROJ. REFERENCE NO.
I-4700

SHEET NO.
Y-34

150 140 130 120 110 100 90 80 70 60 50 40 30 20 10 0 10 20 30 40 50 60 70 80 90 100 110 120 130 140 150



2149.63  
64 + 50.00

2148.74  
2148.86

3:1 0.023

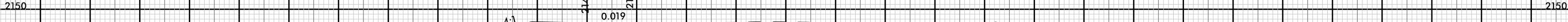

2147.35  
64 + 00.00

2146.76  
2146.98

4:1 0.019



2144.62  
63 + 50.00

2144.14  
2144.58

2:1 0.029

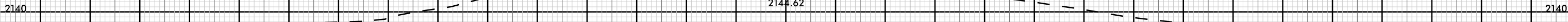

-Y15-

150 140 130 120 110 100 90 80 70 60 50 40 30 20 10 0 10 20 30 40 50 60 70 80 90 100 110 120 130 140 150

08-MAR-2009 15:43  
I:\700A\RDY\_XPL\_Y.dgn  
FINITB

130 140 130 120 110 100 90 80 70 60 50 40 30 20 10 0 10 20 30 40 50 60 70 80 90 100 110 120 130 140 150

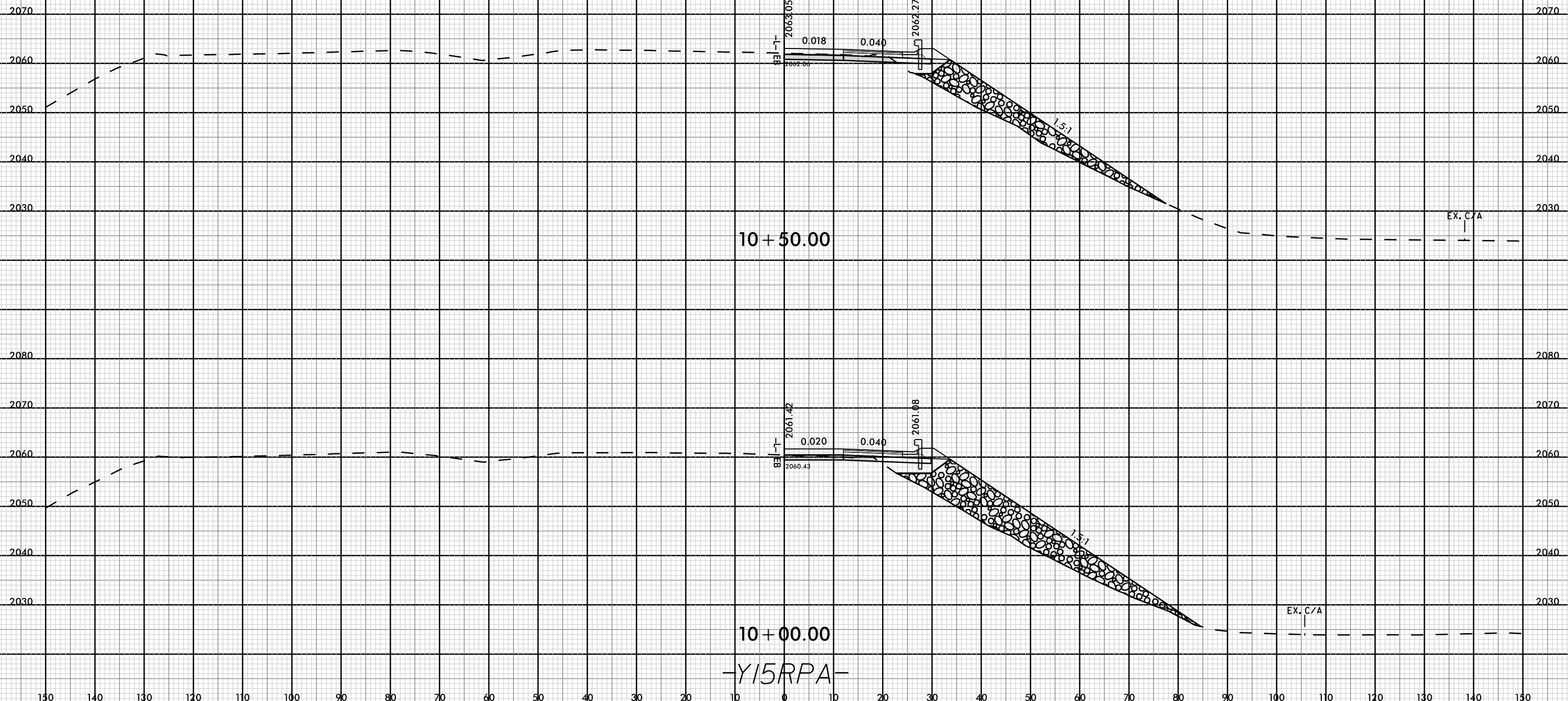



8/23/99



PROJ. REFERENCE NO.
I-4700

SHEET NO.
Y-36

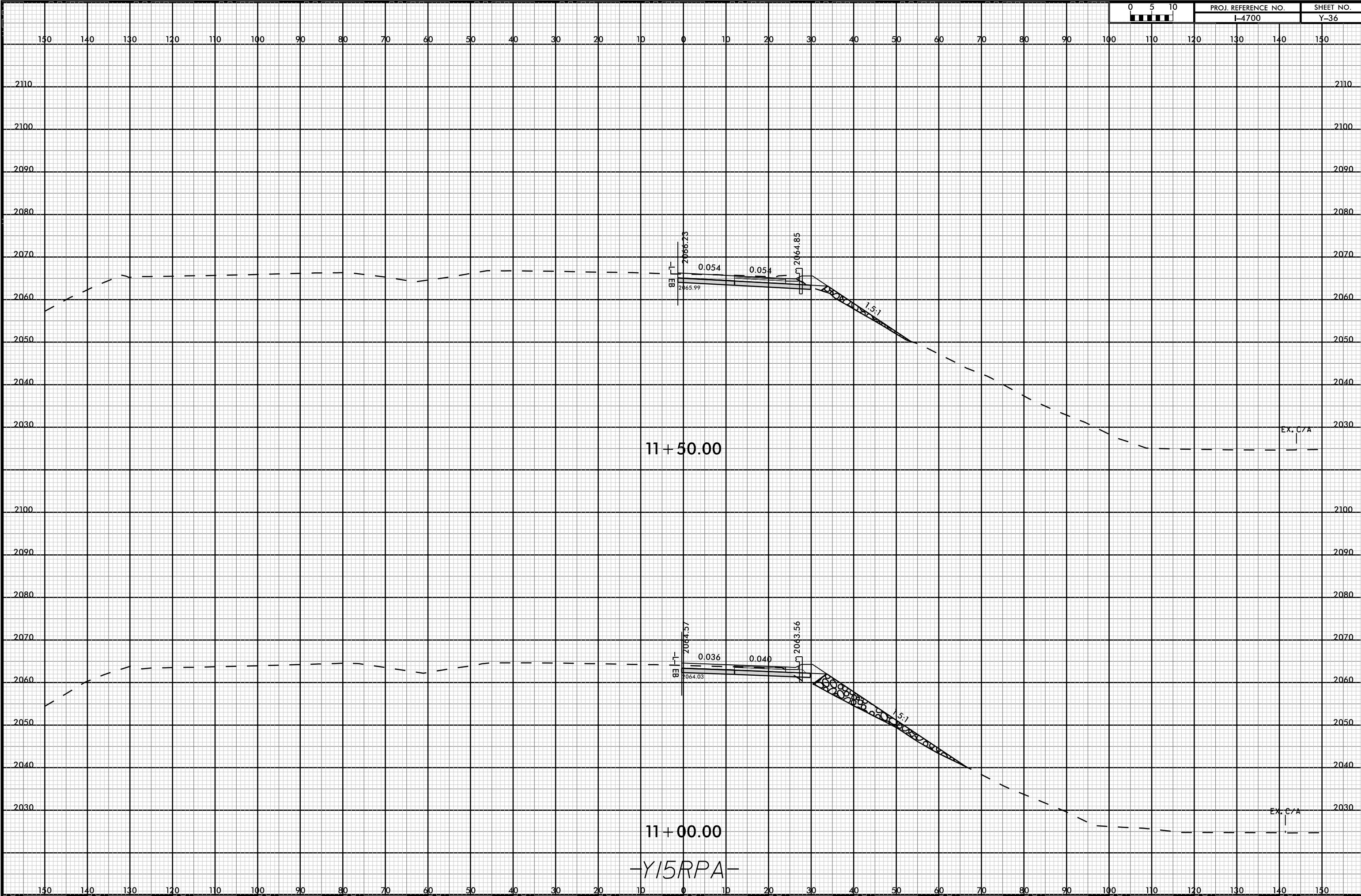

11 + 50.00

EX. C/A

11 + 00.00

EX. C/A

-Y15RPA-

08-MAR-2009 15:43  
I:\4700A\RDY\_XPL\_Y.dgn  
FINITB

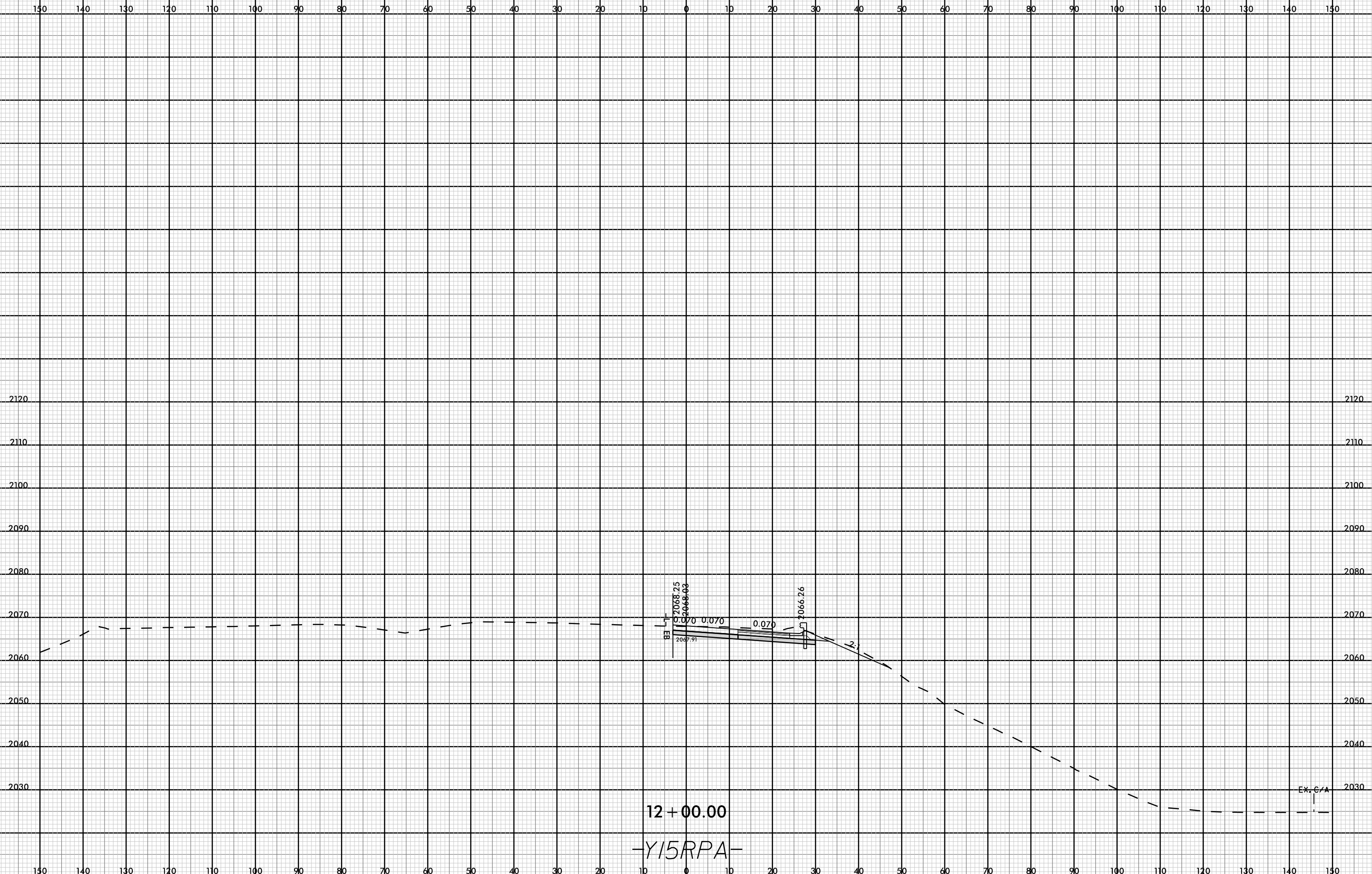

12 + 00.00  
-Y15RPA-

EX. C/A

8/23/99



PROJ. REFERENCE NO.
I-4700

SHEET NO.
Y-38

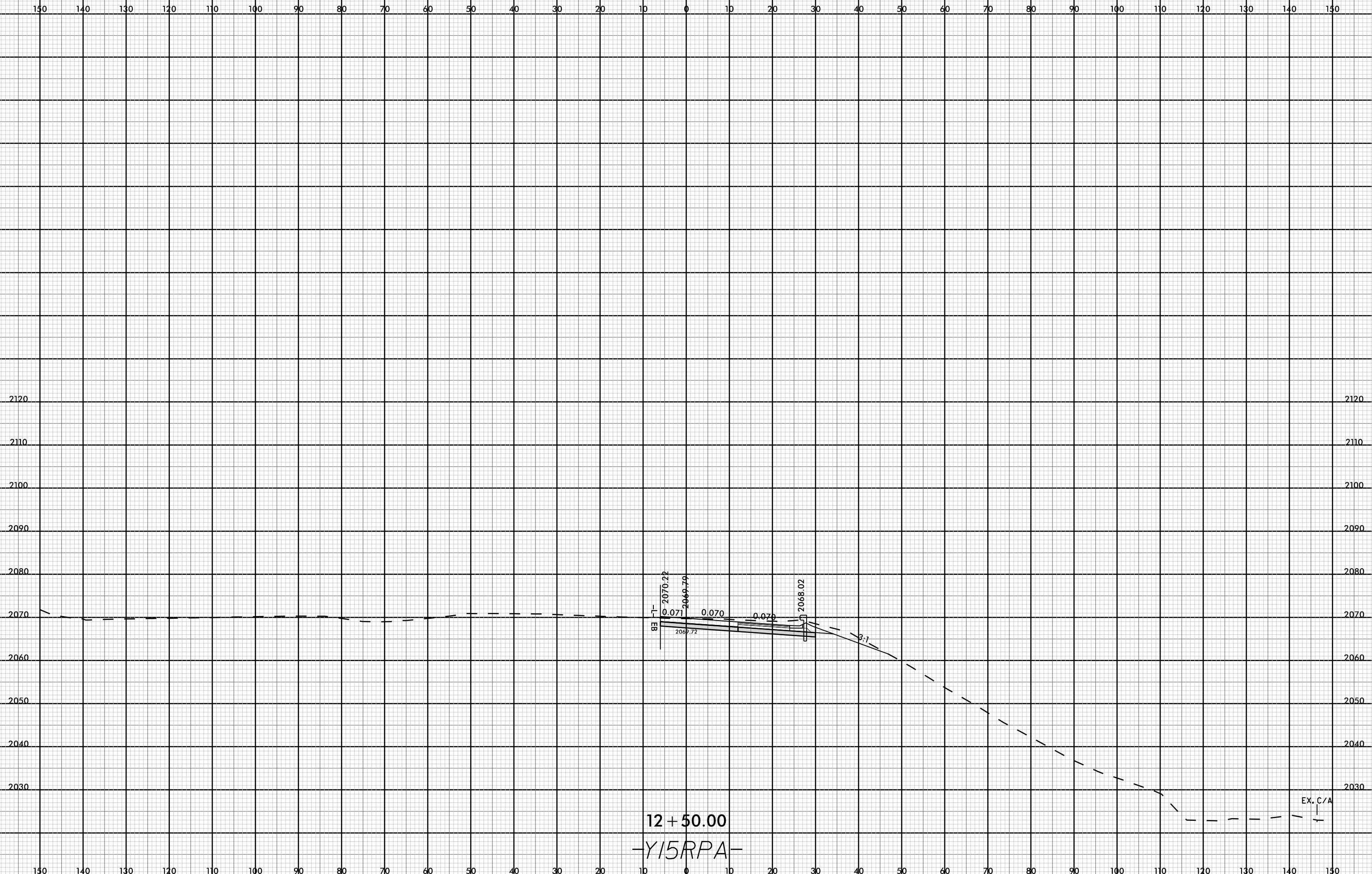

12+50.00  
-Y15RPA-

EX. C/A

08-MAR-2009 15:43  
I:\4700A\RDY\_XPL\_Y.dgn  
FNITB

8/23/99

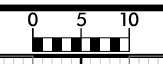

PROJ. REFERENCE NO.
I-4700

SHEET NO.
Y-39

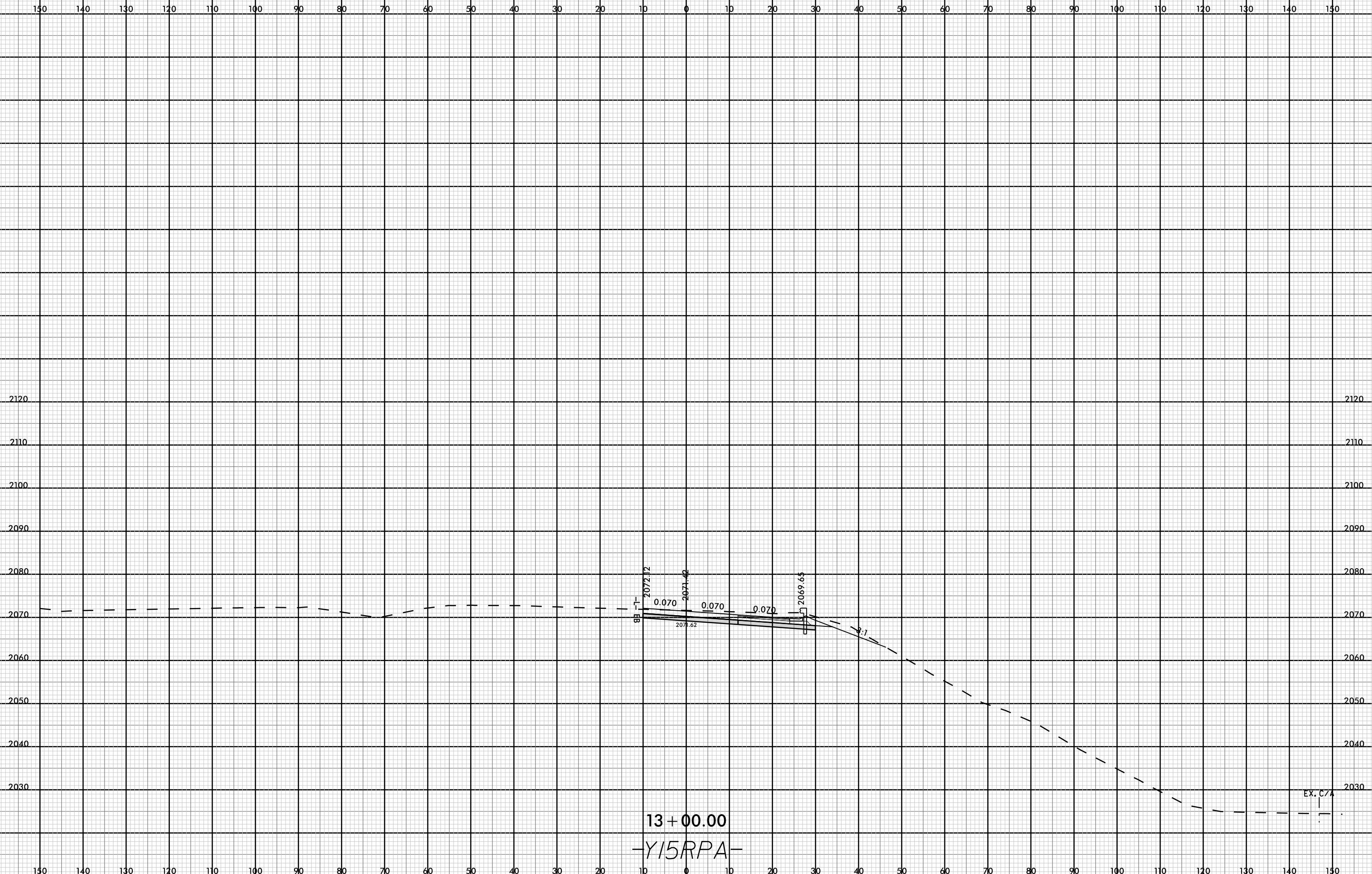

2072.12  
2071.42  
2071.62  
2069.65

13+00.00  
-Y15RPA-

EX. C/A

08-MAR-2009 15:43  
C:\WORK\RDY\_XPL\_Y.dgn  
FNITB

8/23/99



PROJ. REFERENCE NO.
I-4700

SHEET NO.
Y-40

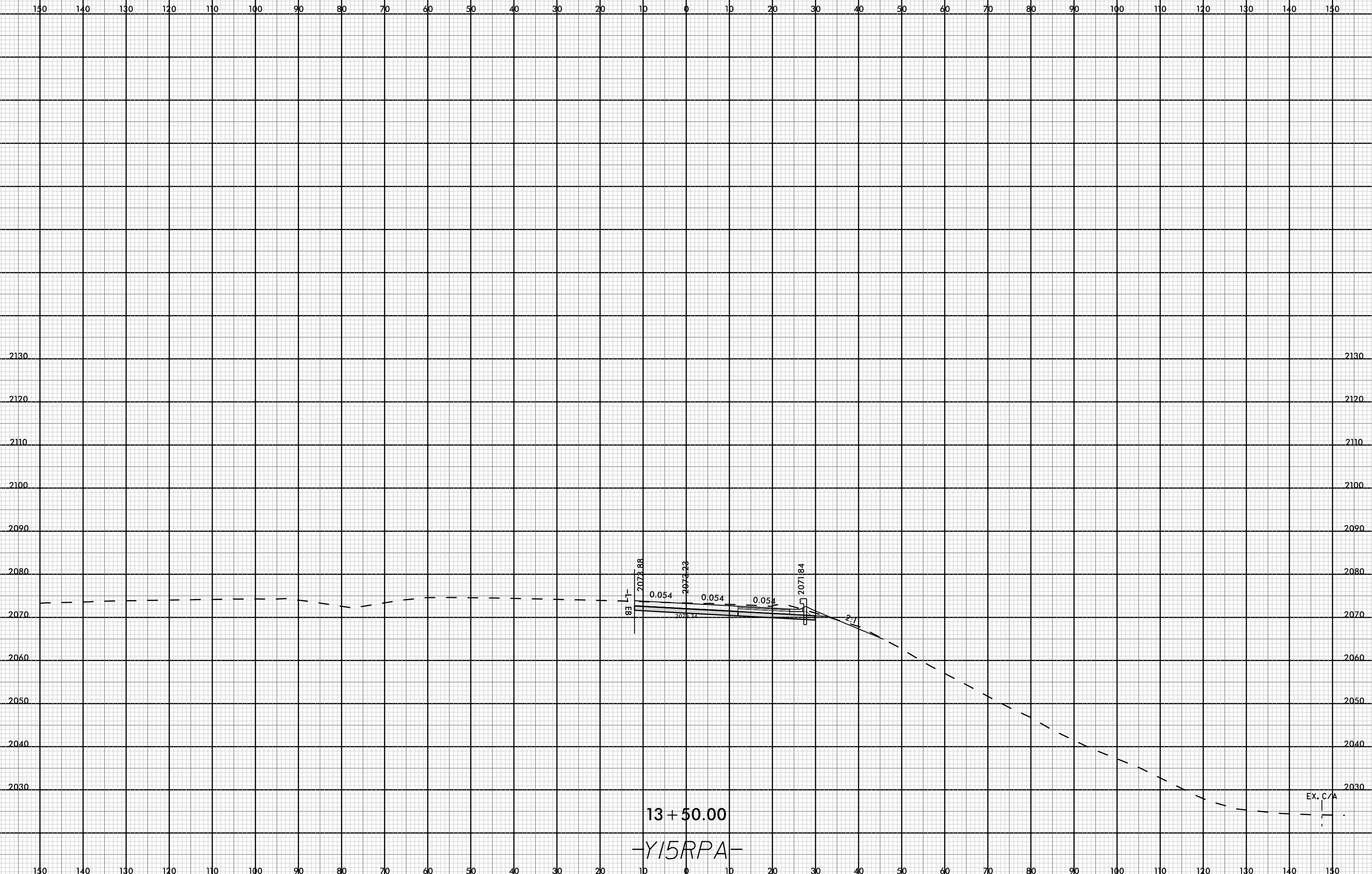

13+50.00  
-Y15RPA-

08-MAR-2009 15:43  
C:\WORK\RDY\_XPL\_Y.dgn  
FINITB

8/23/99



PROJ. REFERENCE NO.
I-4700

SHEET NO.
Y-41

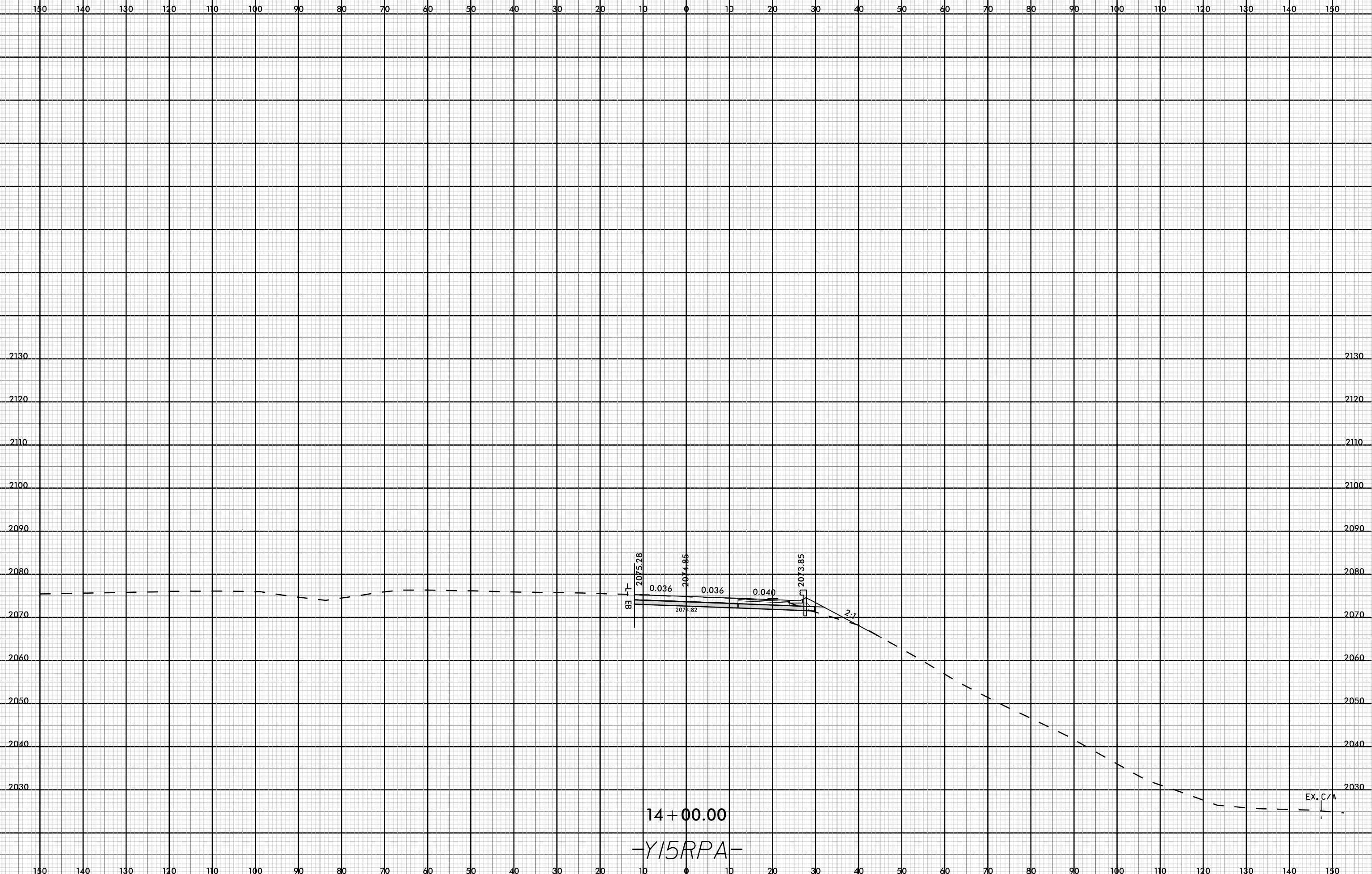

14 + 00.00  
 -Y15RPA-

08-MAR-2009 15:43  
 I:\700A\RDY\_XPL\_Y.dgn  
 FINITB

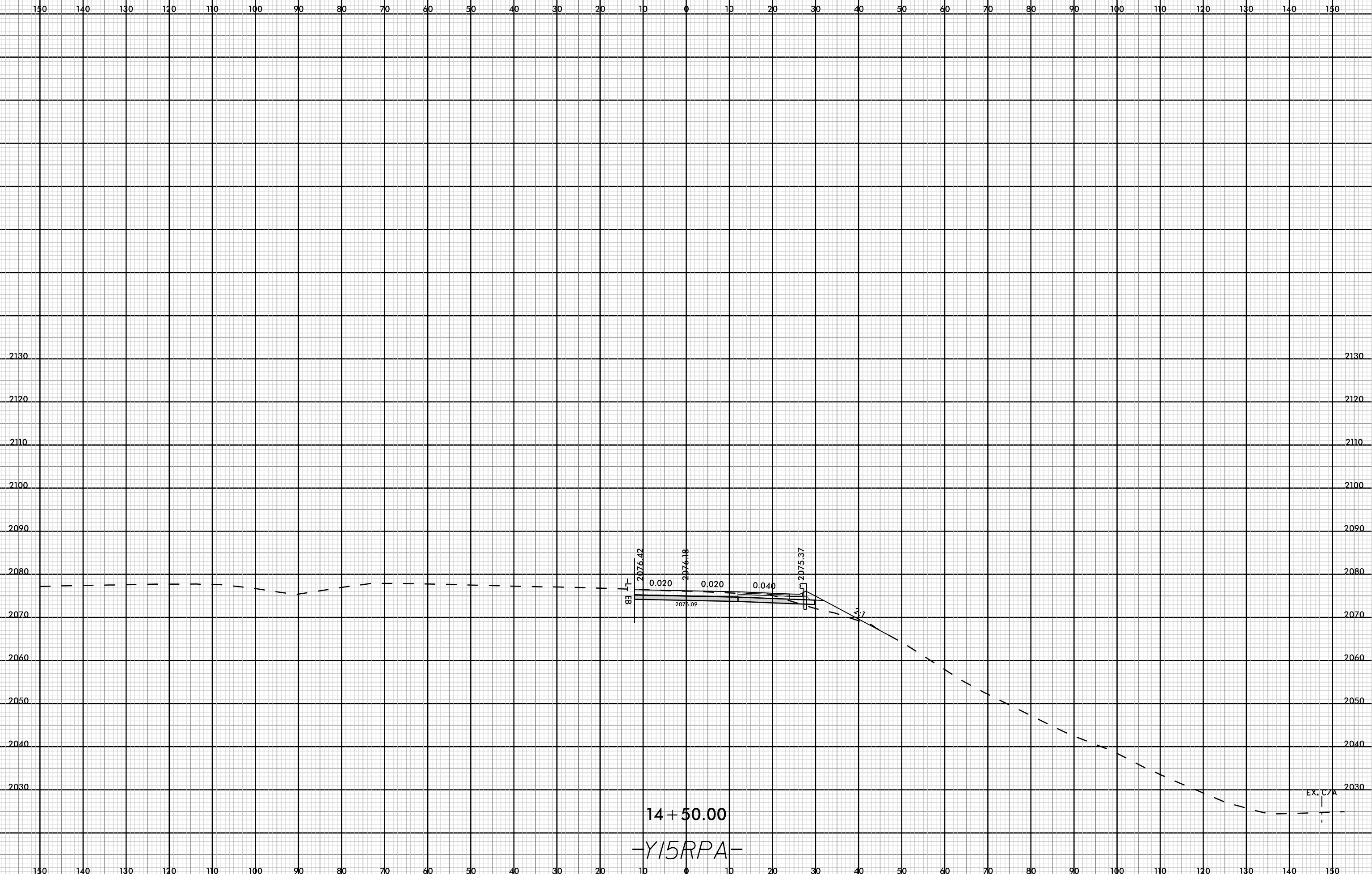

14+50.00  
-Y15RPA-

8/23/99



PROJ. REFERENCE NO.
I-4700

SHEET NO.
Y-43

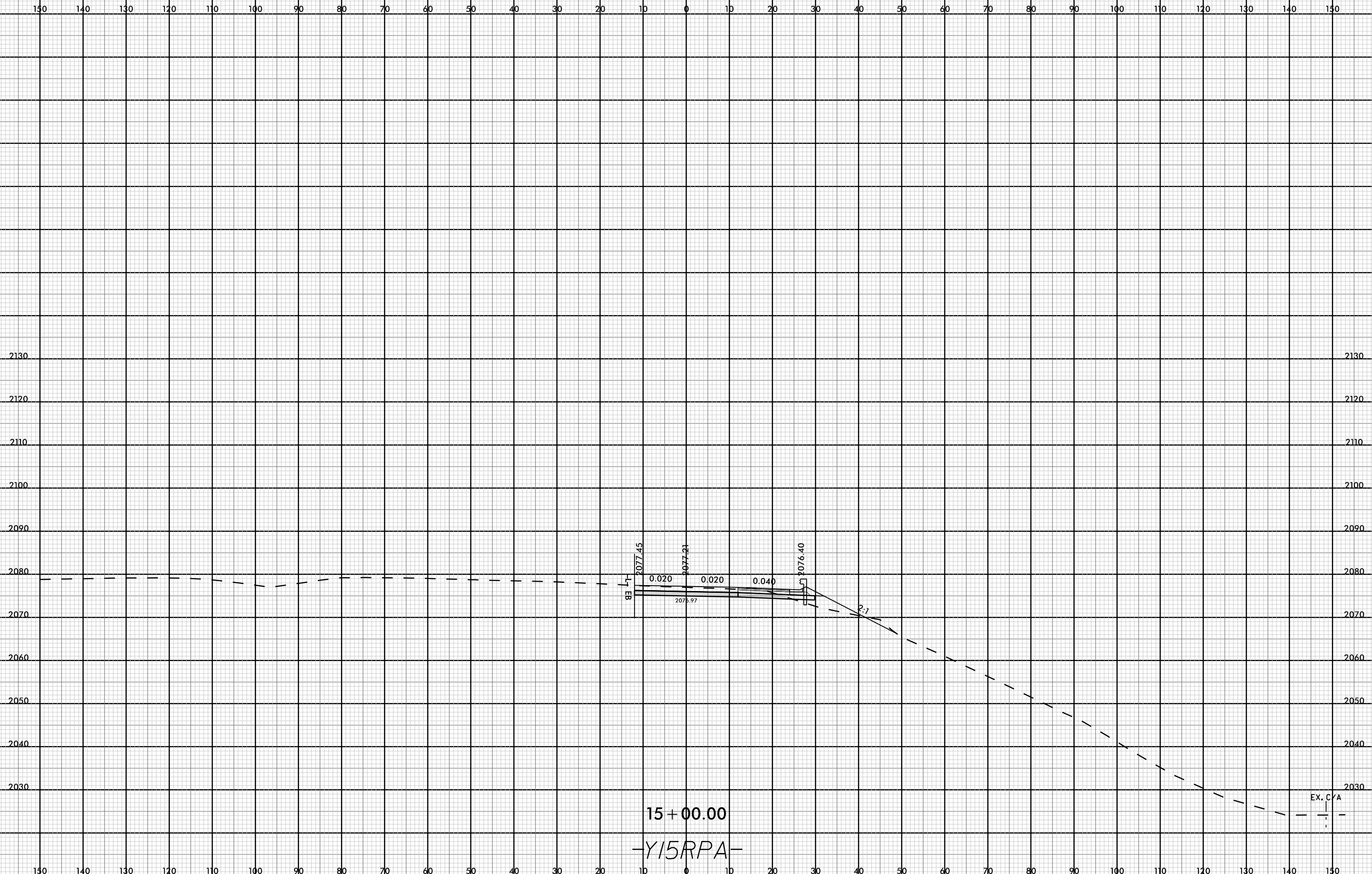

15+00.00  
-Y15RPA-

08-MAR-2009 15:43  
I:\4700A\RDY\_XPL\_Y.dgn  
FINITB



8/23/99



PROJ. REFERENCE NO.
I-4700

SHEET NO.
Y-44

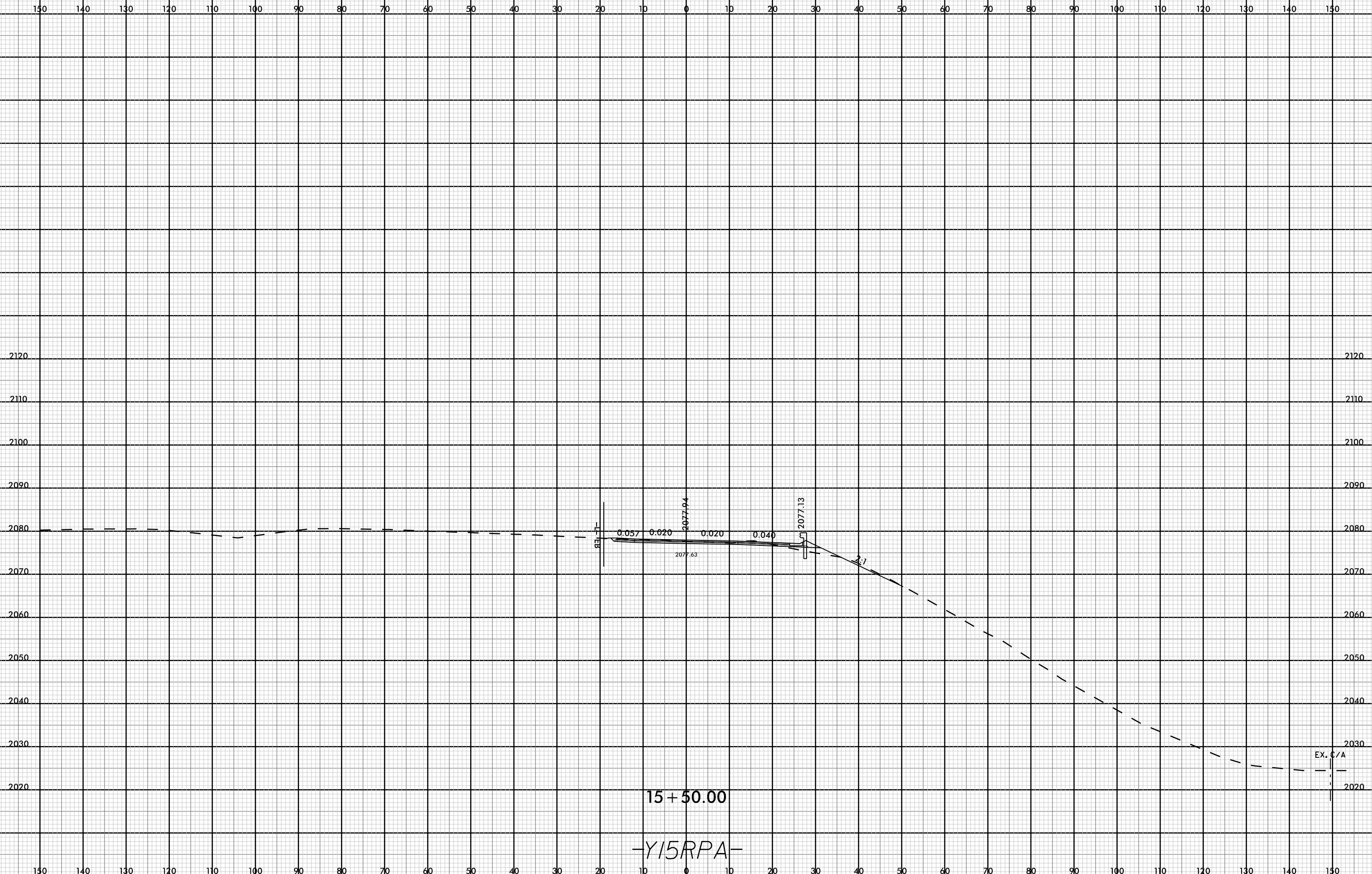

15 + 50.00  
 -Y15RPA-

EX. C/A

08-MAR-2009 15:43  
 I:\700A\RDY\_XPL\_Y.dgn  
 FINITB

8/23/99



PROJ. REFERENCE NO.
I-4700

SHEET NO.
Y-45

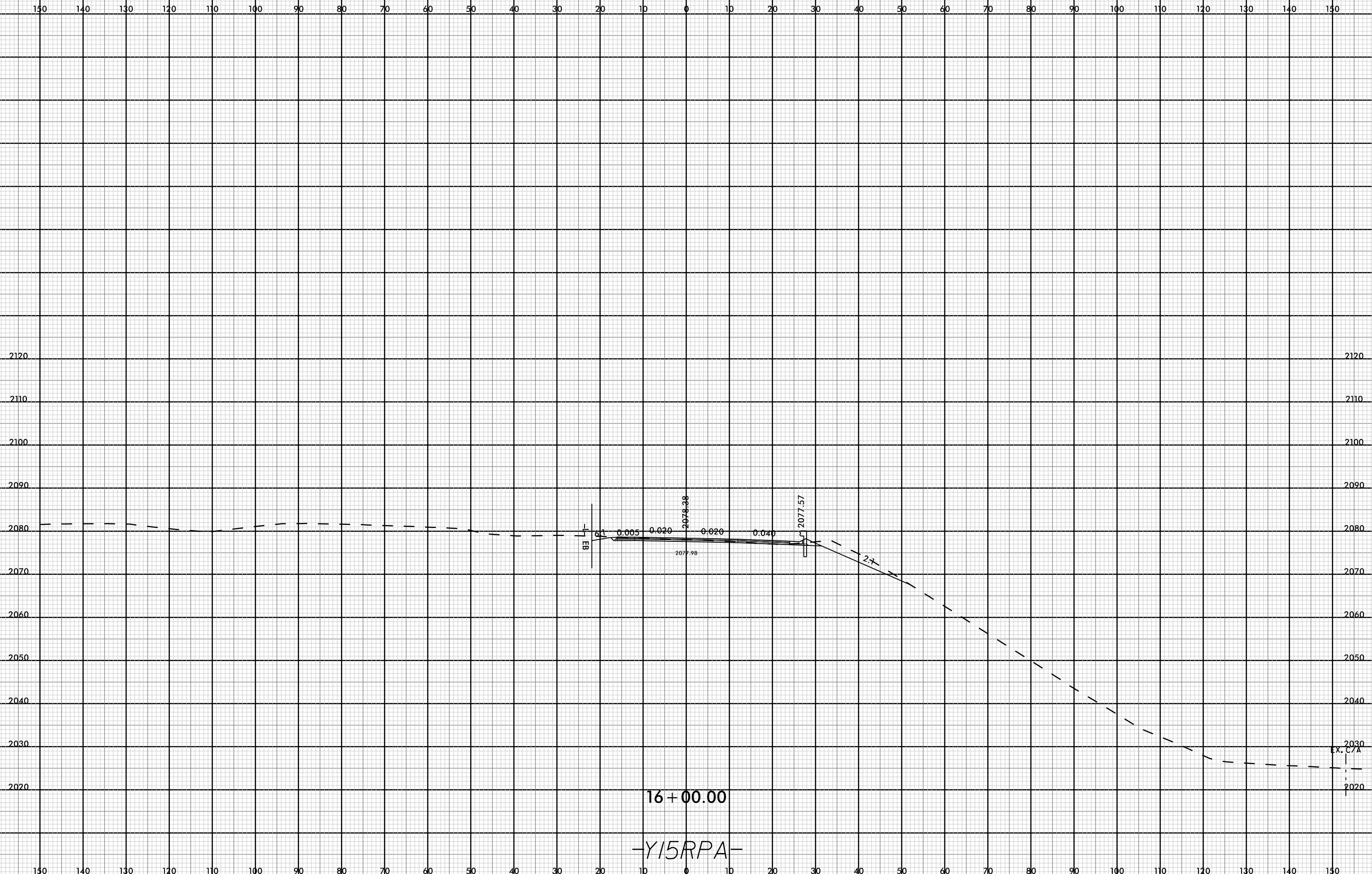

08-MAR-2009 15:43  
 I-4700A-FOY-XPL-Y.dgn  
 FNITB

8/23/99



PROJ. REFERENCE NO.
I-4700

SHEET NO.
Y-46

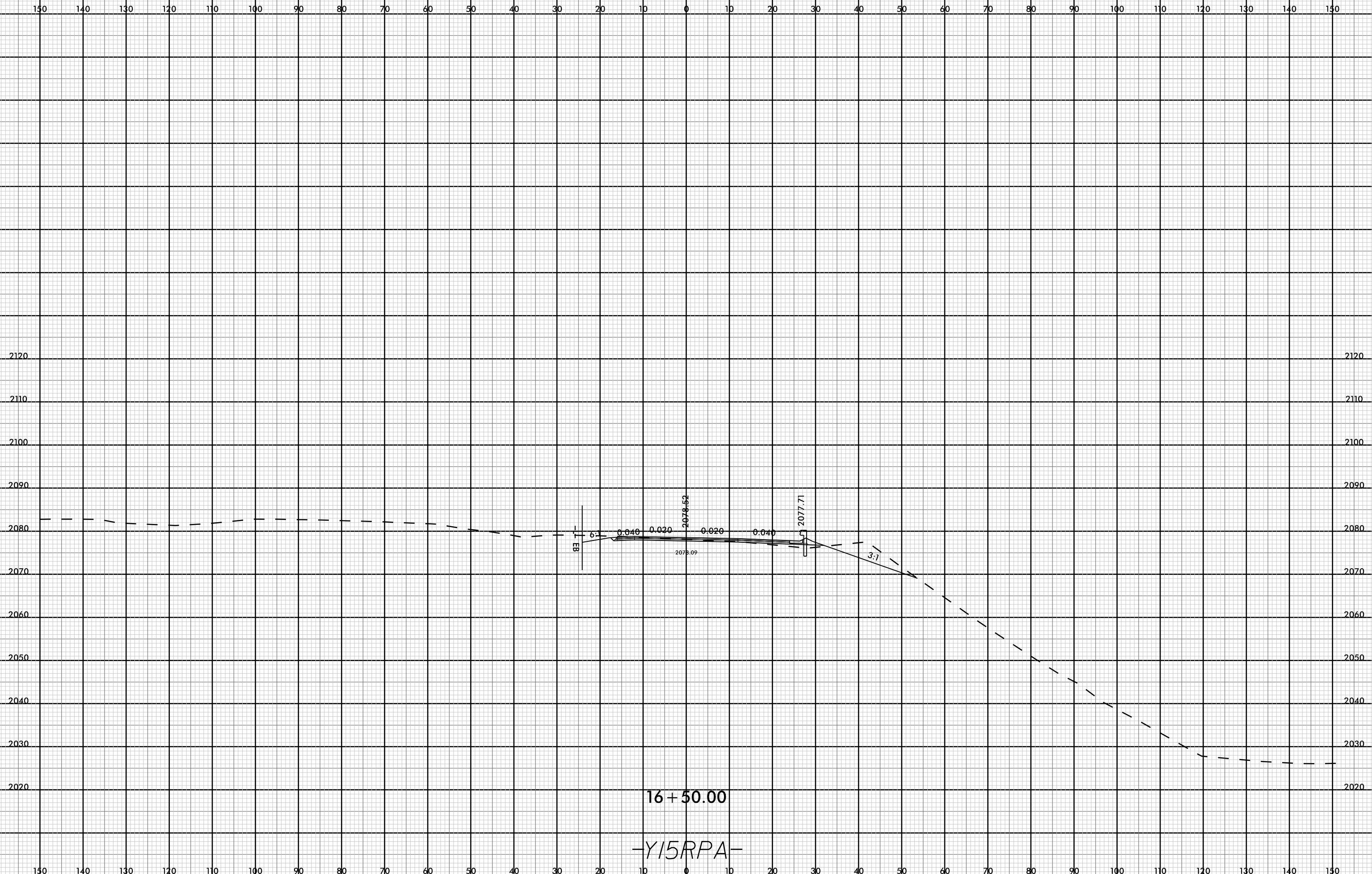

16 + 50.00  
 -Y15RPA-

08-MAR-2009 15:43  
 I:\4700A\RDY\_XPL\_Y.dgn  
 FNITB



150 140 130 120 110 100 90 80 70 60 50 40 30 20 10 0 10 20 30 40 50 60 70 80 90 100 110 120 130 140 150

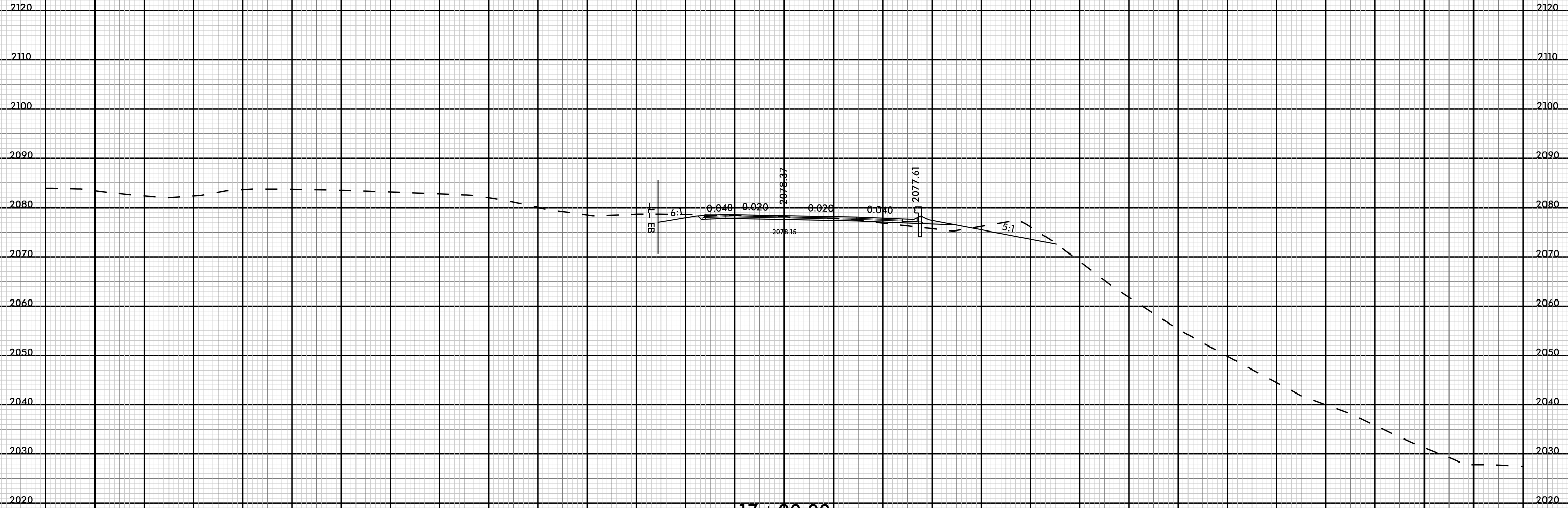

17 + 00.00

-Y15RPA-

150 140 130 120 110 100 90 80 70 60 50 40 30 20 10 0 10 20 30 40 50 60 70 80 90 100 110 120 130 140 150

8/23/99

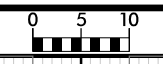

PROJ. REFERENCE NO.  
I-4700

SHEET NO.  
Y-48

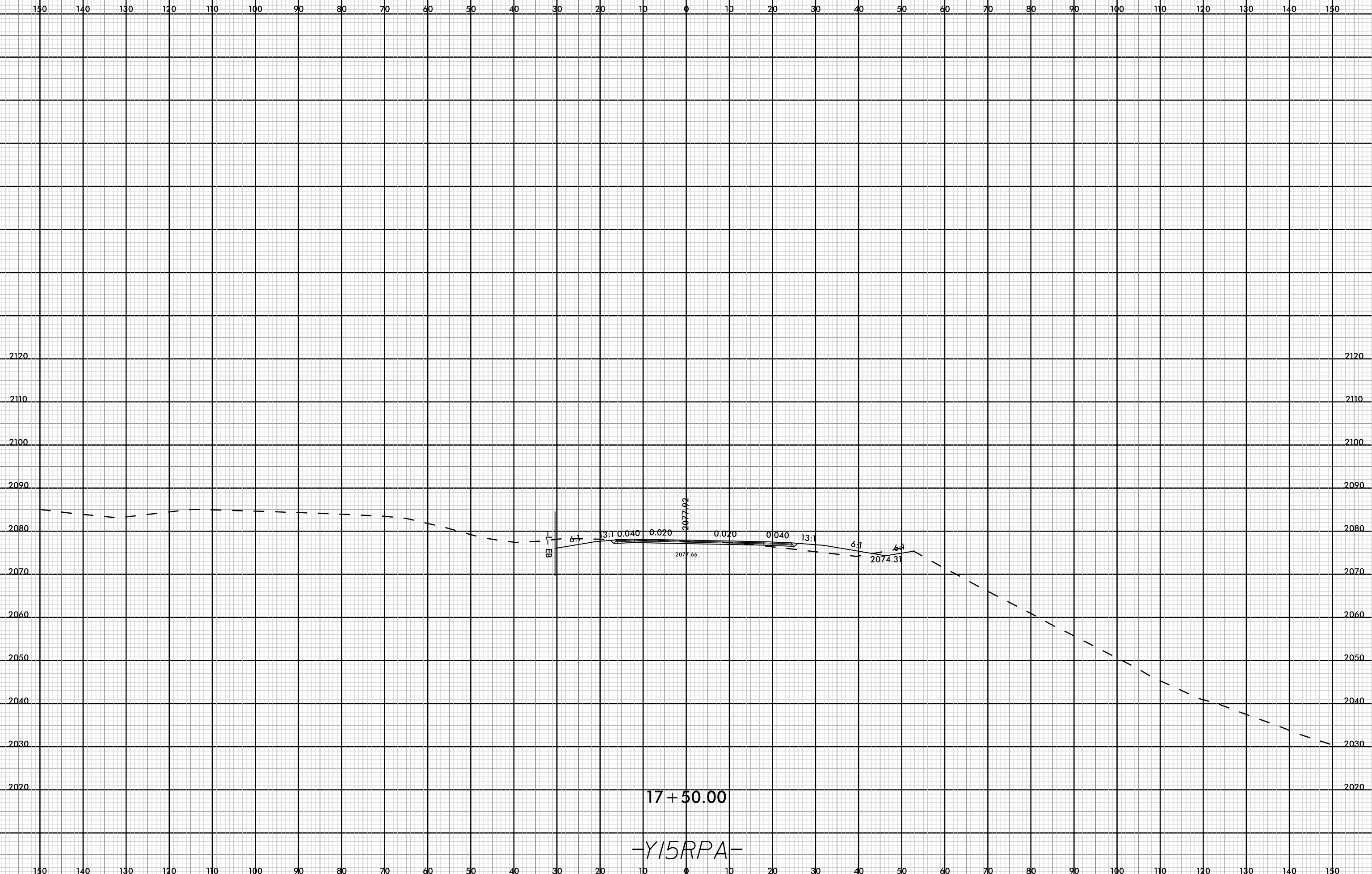

08-MAR-2009 15:43  
C:\WORK\RDY\_XPL\_Y.dgn  
FINITB

8/23/99



PROJ. REFERENCE NO.
I-4700

SHEET NO.
Y-49

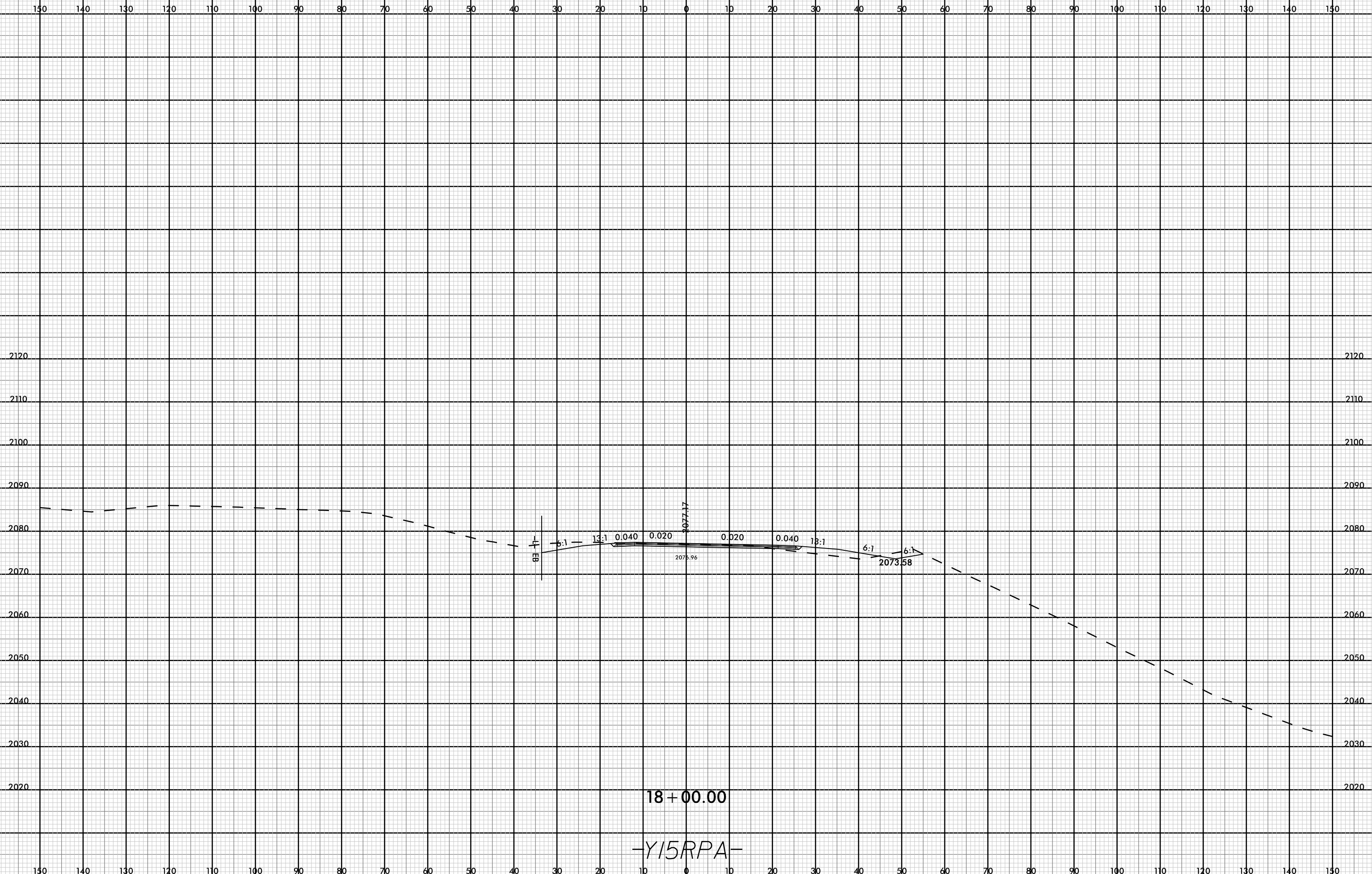

08-MAR-2009 15:43  
 I:\4700A\RDY\_XPL\_Y.dgn  
 FNITB

8/23/99



PROJ. REFERENCE NO.
I-4700

SHEET NO.
Y-50

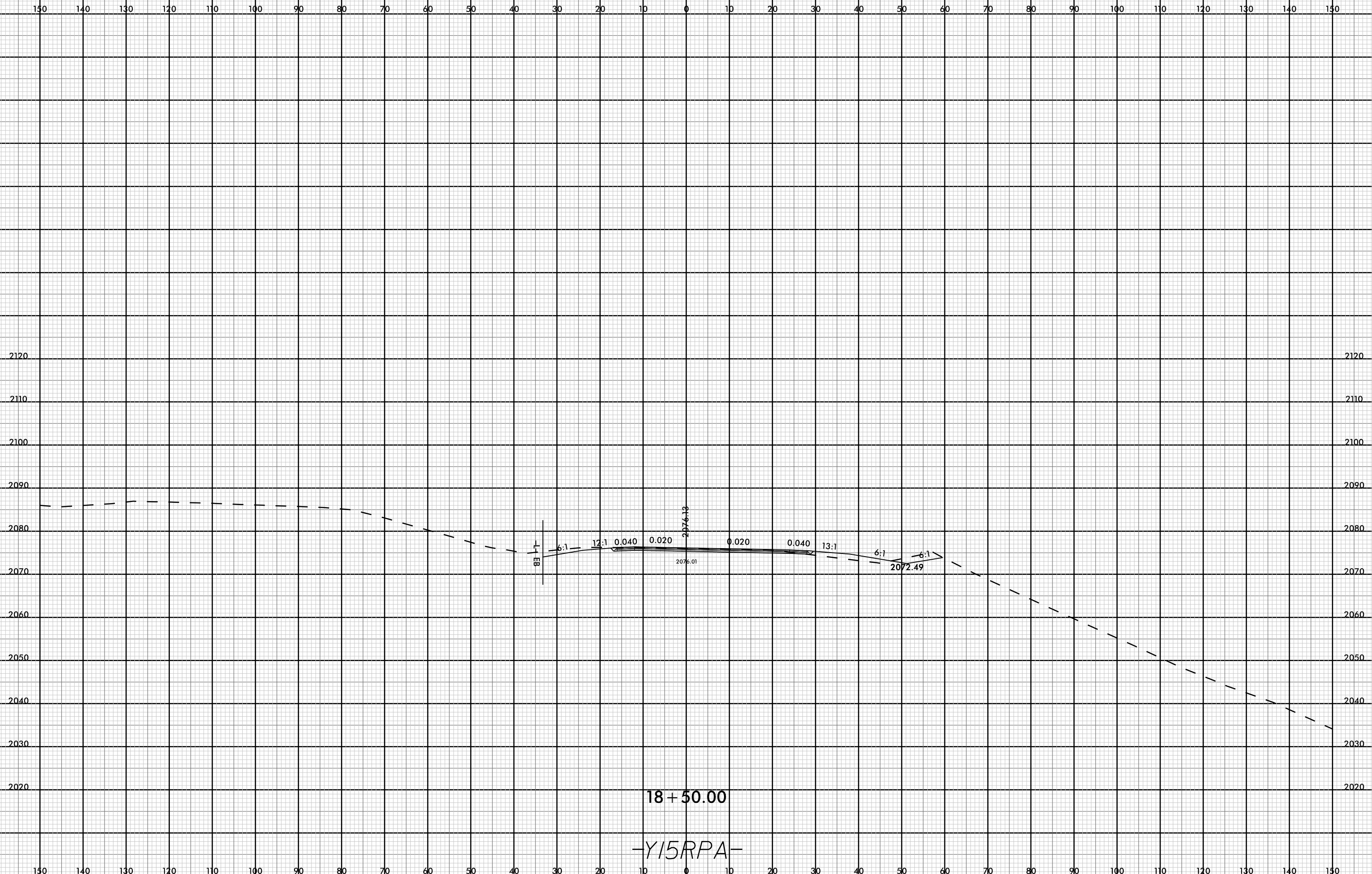

18 + 50.00

-Y15RPA-

08-MAR-2009 15:44  
 I:\700A\_F0Y\_XPL\_Y.dgn  
 FNITB

8/23/99



PROJ. REFERENCE NO.  
I-4700

SHEET NO.  
Y-51

150 140 130 120 110 100 90 80 70 60 50 40 30 20 10 0 10 20 30 40 50 60 70 80 90 100 110 120 130 140 150

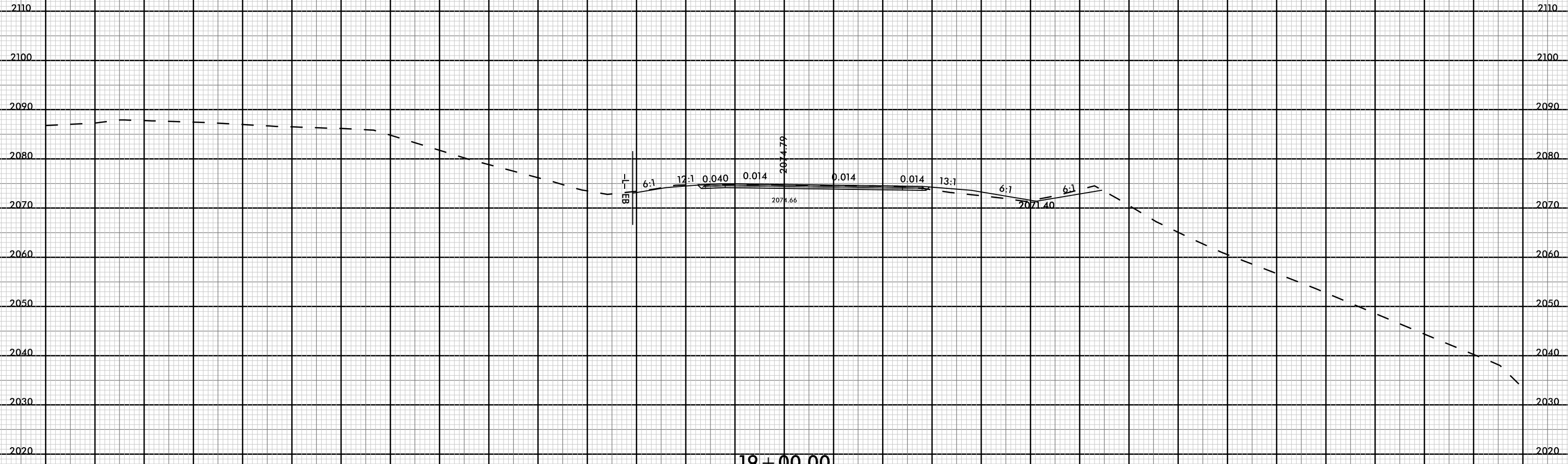

19 + 00.00

-Y15RPA-

08-MAR-2009 15:44  
I:\700A\RDY\_XPL\_Y.dgn  
FNITB

150 140 130 120 110 100 90 80 70 60 50 40 30 20 10 0 10 20 30 40 50 60 70 80 90 100 110 120 130 140 150



8/23/99



PROJ. REFERENCE NO.  
I-4700

SHEET NO.  
Y-52

150 140 130 120 110 100 90 80 70 60 50 40 30 20 10 0 10 20 30 40 50 60 70 80 90 100 110 120 130 140 150

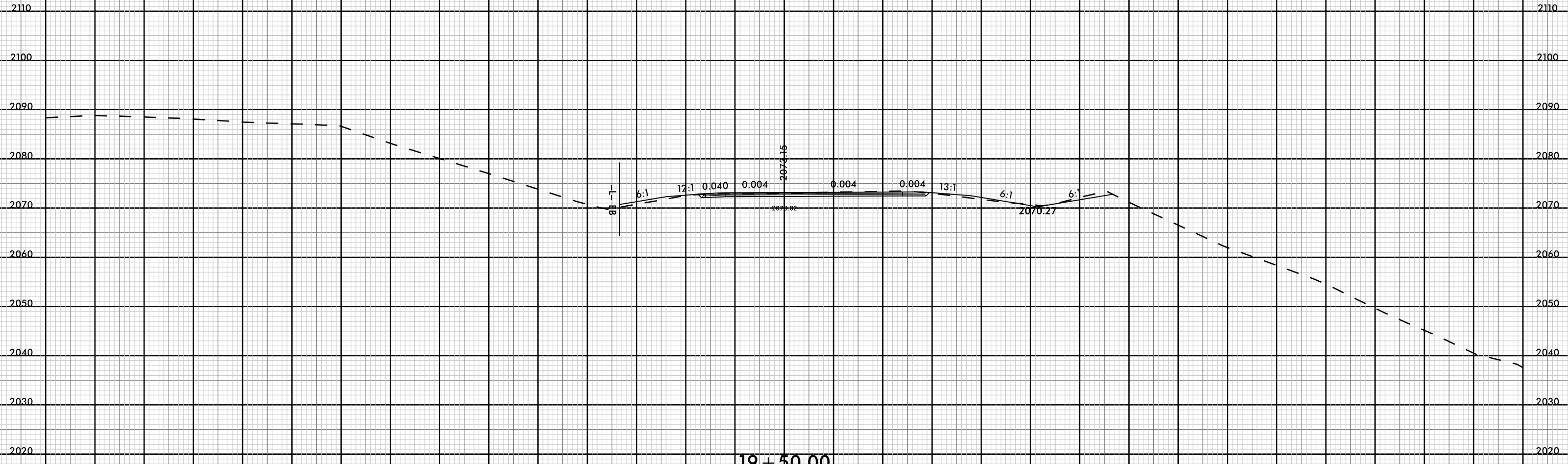

19 + 50.00

-Y15RPA-

08-MAR-2009 15:44  
I:\700A\RDY\_XPL\_Y.dgn  
FNITB

150 140 130 120 110 100 90 80 70 60 50 40 30 20 10 0 10 20 30 40 50 60 70 80 90 100 110 120 130 140 150

8/23/99



PROJ. REFERENCE NO.
I-4700

SHEET NO.
Y-53

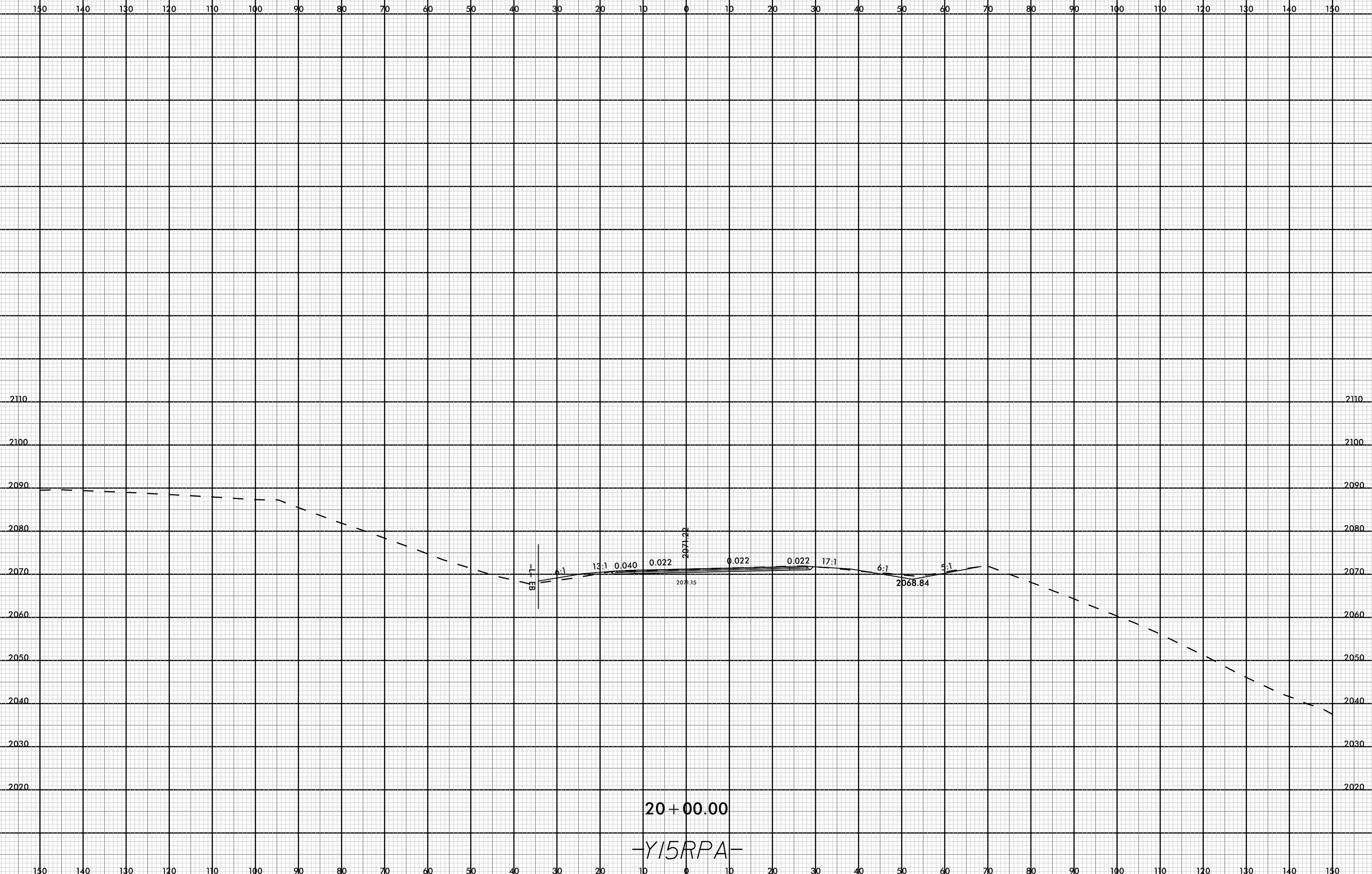

20 + 00.00  
-Y15RPA-

08-MAR-2009 13:44  
I:\700A\RDY\_XPL\_Y.dgn  
FINITB

8/23/99



PROJ. REFERENCE NO.
I-4700

SHEET NO.
Y-54

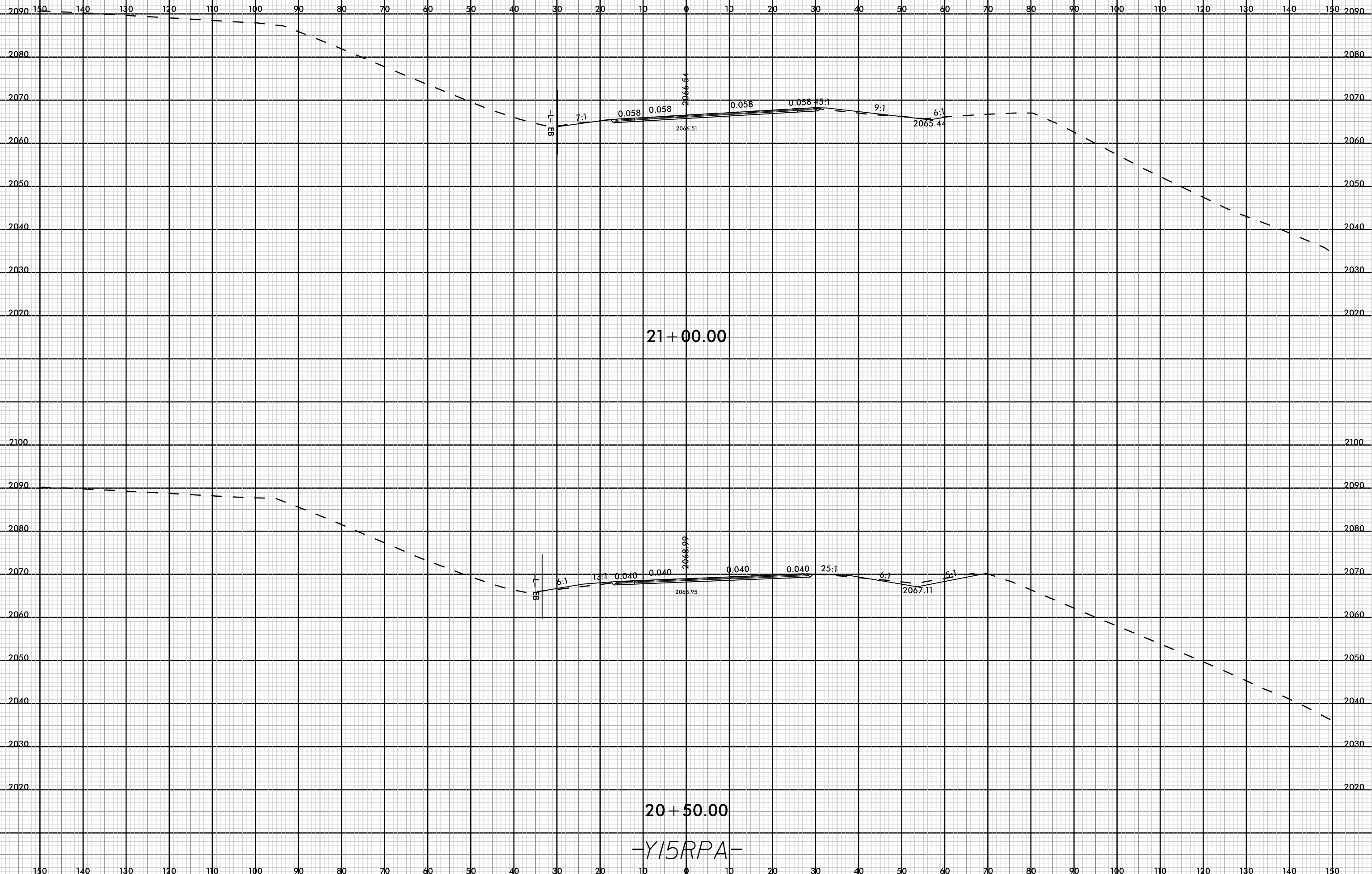

21 + 00.00

20 + 50.00

-Y15RPA-

08-MAR-2009 15:44  
 I:\700A\RDY\_XPL\_Y.dgn  
 FNITB

8/23/99



PROJ. REFERENCE NO.  
I-4700

SHEET NO.  
Y-55

150 140 130 120 110 100 90 80 70 60 50 40 30 20 10 0 10 20 30 40 50 60 70 80 90 100 110 120 130 140 150

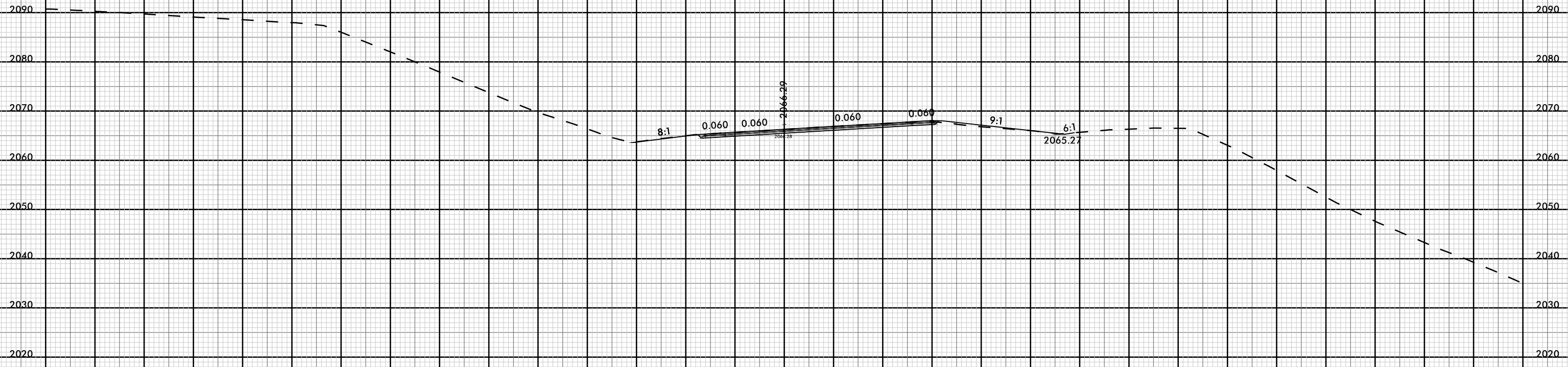

21 + 05.00

-Y15RPA-

08-MAR-2009 15:44  
I:\700A\RDY\_XPL\_Y.dgn  
FNITB

150 140 130 120 110 100 90 80 70 60 50 40 30 20 10 0 10 20 30 40 50 60 70 80 90 100 110 120 130 140 150

150 140 130 120 110 100 90 80 70 60 50 40 30 20 10 0 10 20 30 40 50 60 70 80 90 100 110 120 130 140 150

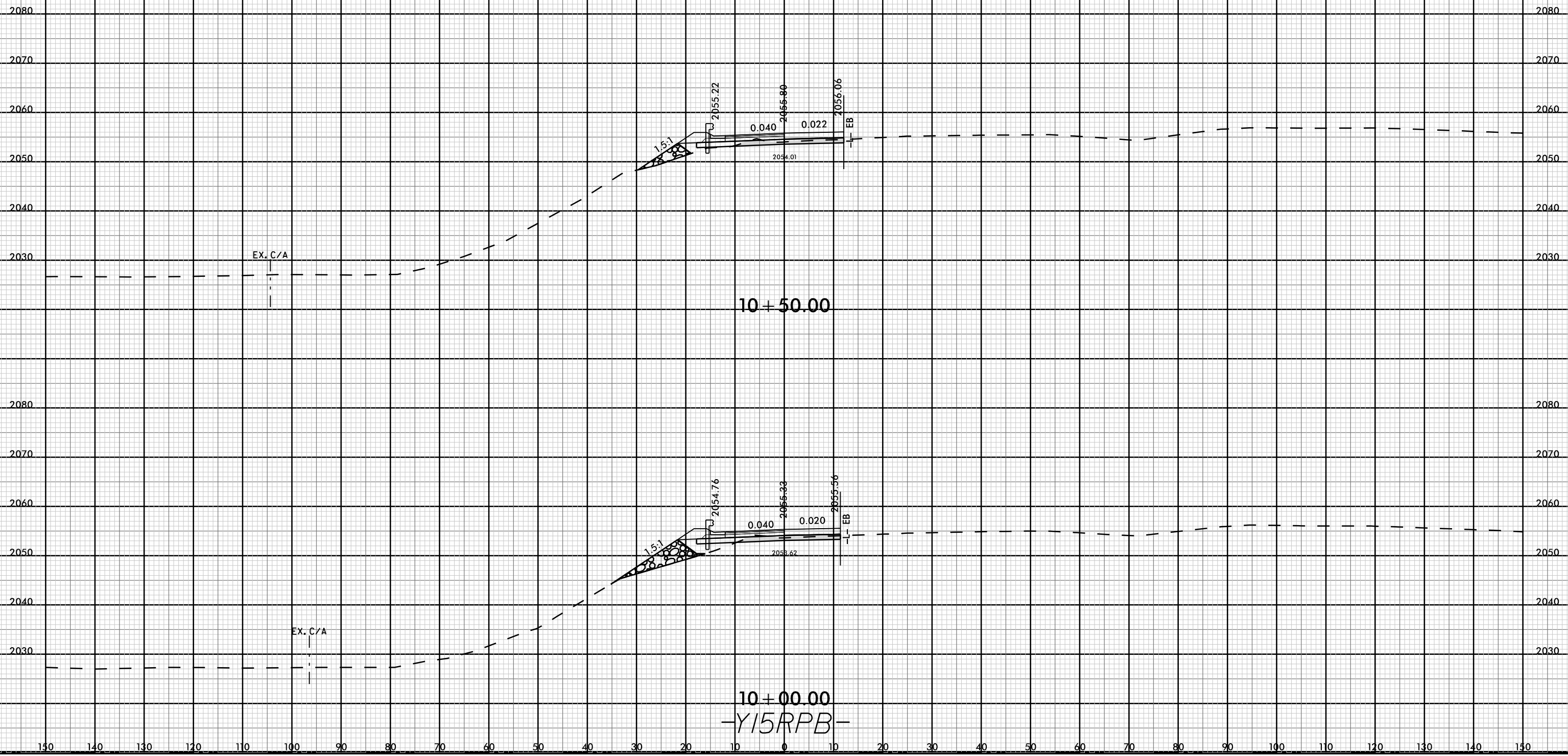

8/23/99



PROJ. REFERENCE NO.
I-4700

SHEET NO.
Y-57

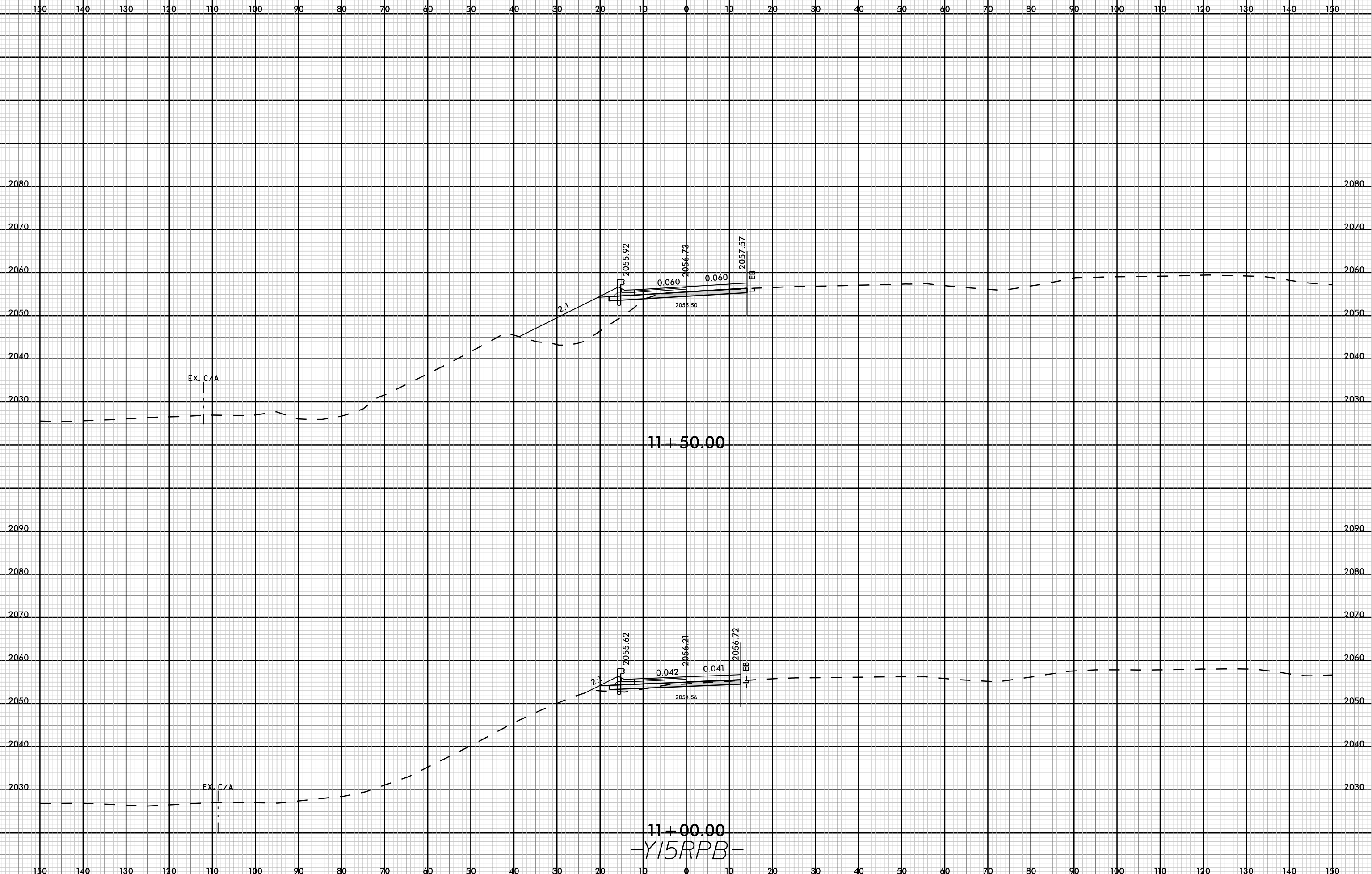

08-MAR-2009 15:44  
 I:\4700A\_F00Y\_XPL\_Y.dgn  
 FIN.TB

8/23/99



PROJ. REFERENCE NO.  
I-4700

SHEET NO.  
Y-58

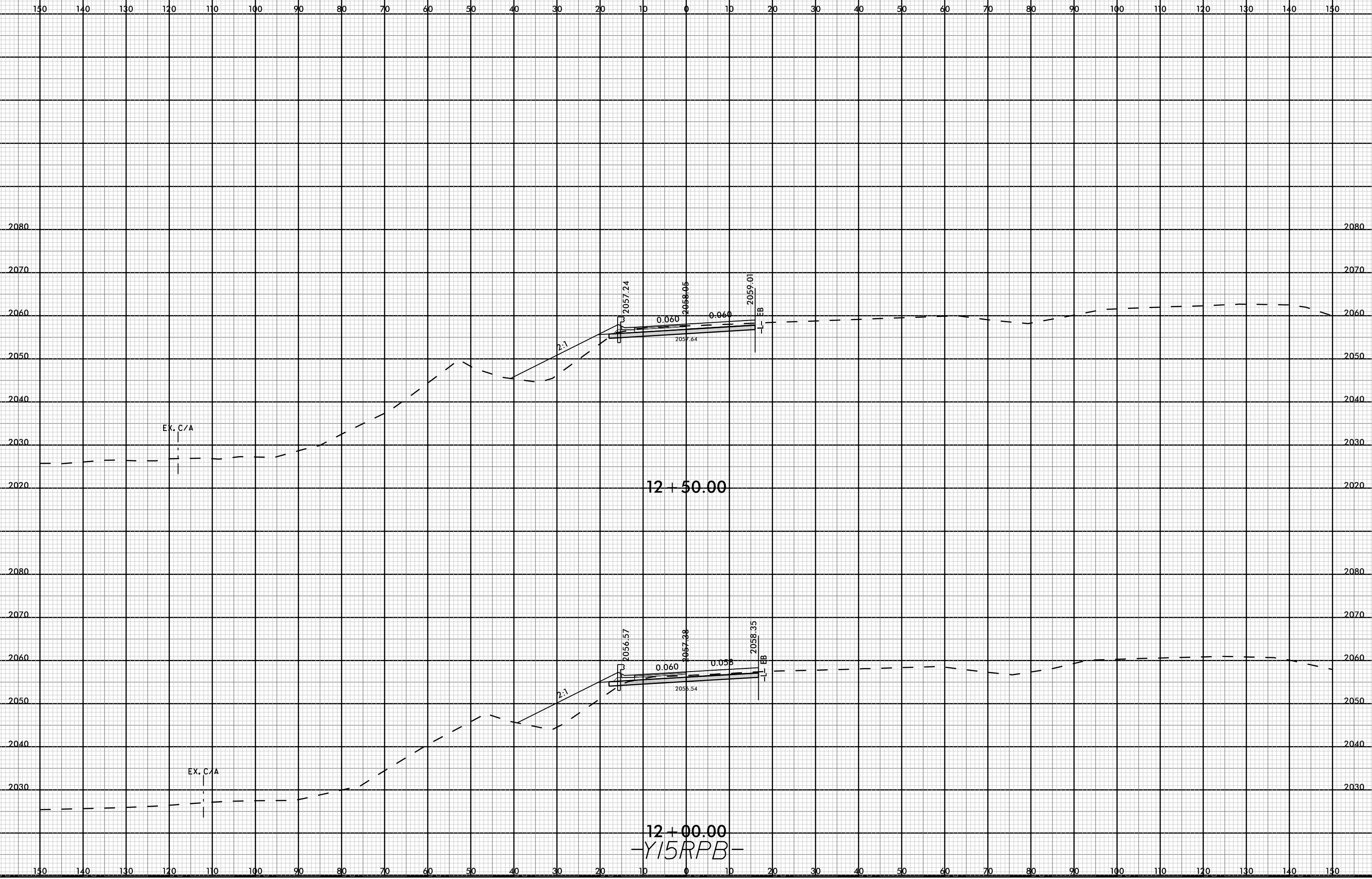

12 + 50.00

12 + 00.00

-Y15RPB-

EX. C/A

EX. C/A

08-MAR-2009 15:44  
I:\4700A\RDY\_XPL\_Y.dgn  
FINITB

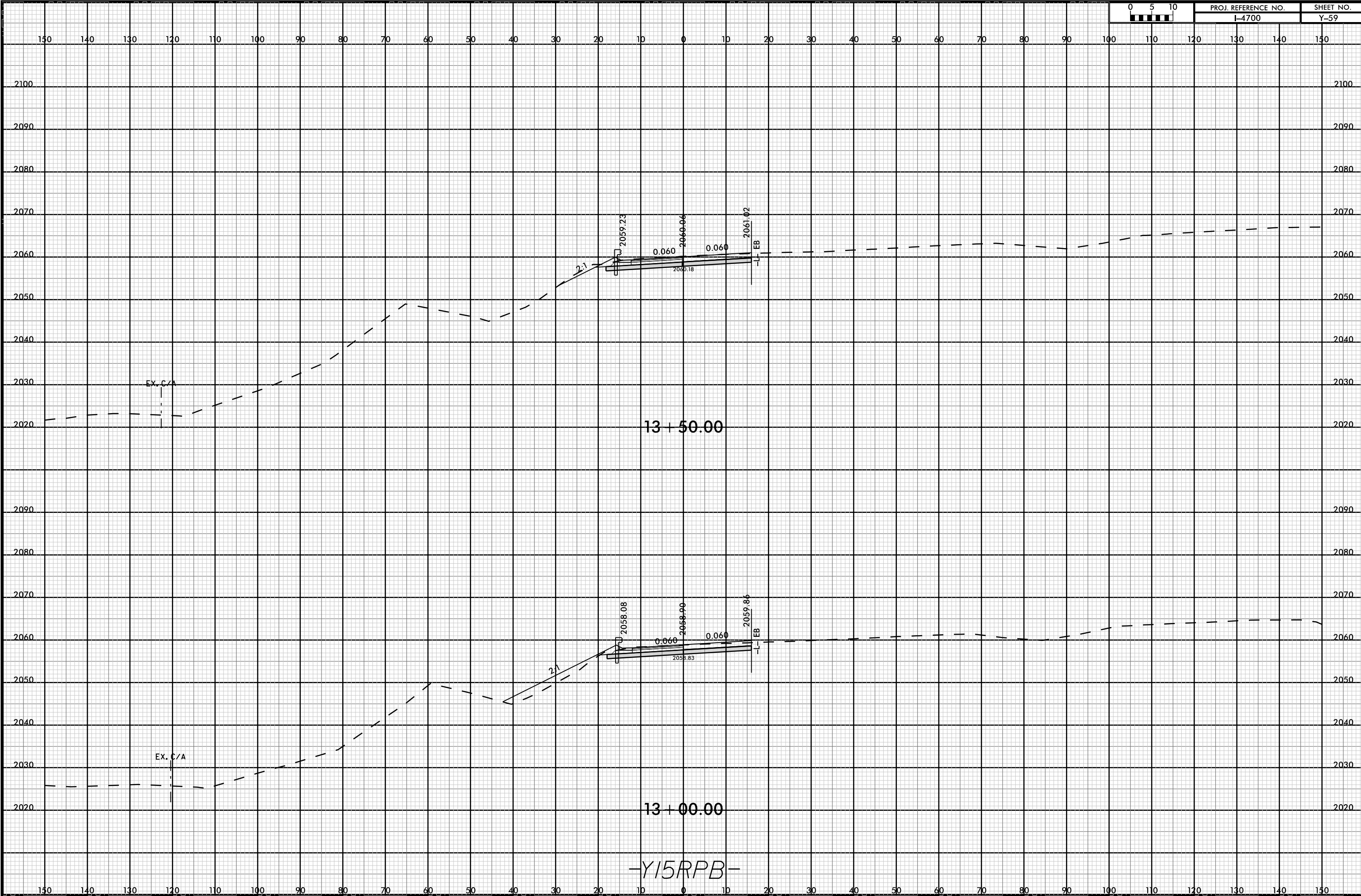

13 + 50.00

13 + 00.00

-Y15RPB-





150 140 130 120 110 100 90 80 70 60 50 40 30 20 10 0 10 20 30 40 50 60 70 80 90 100 110 120 130 140 150

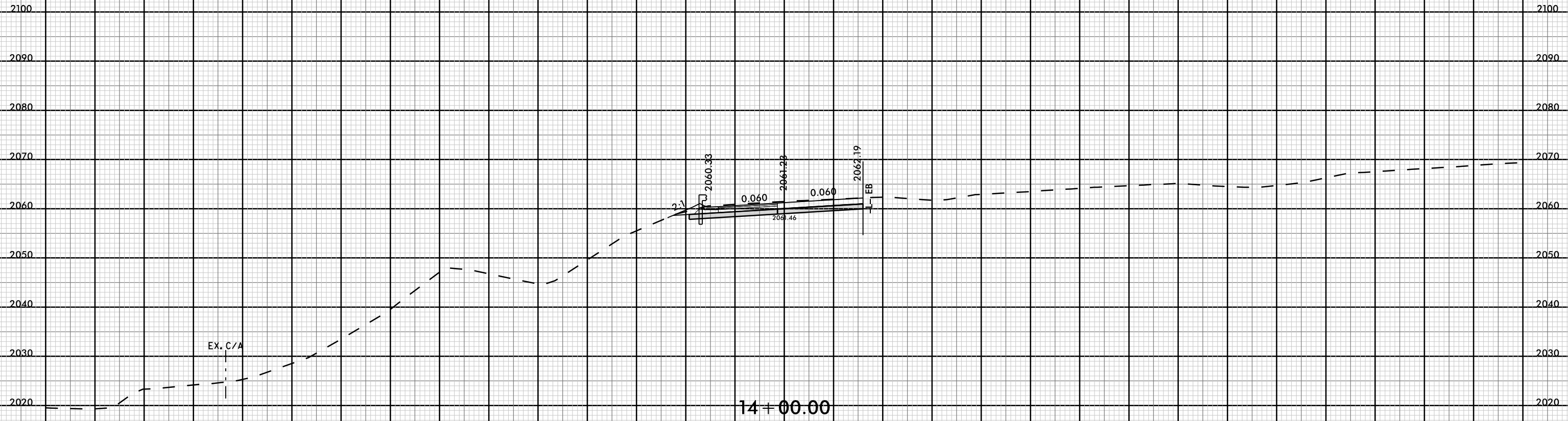

EX. C/A

2:1  
2060.33  
0.060  
2061.28  
0.060  
2062.19  
2063.46

14 + 00.00

-Y15RPB-

8/23/99



PROJ. REFERENCE NO.
I-4700

SHEET NO.
Y-61

150 140 130 120 110 100 90 80 70 60 50 40 30 20 10 0 10 20 30 40 50 60 70 80 90 100 110 120 130 140 150

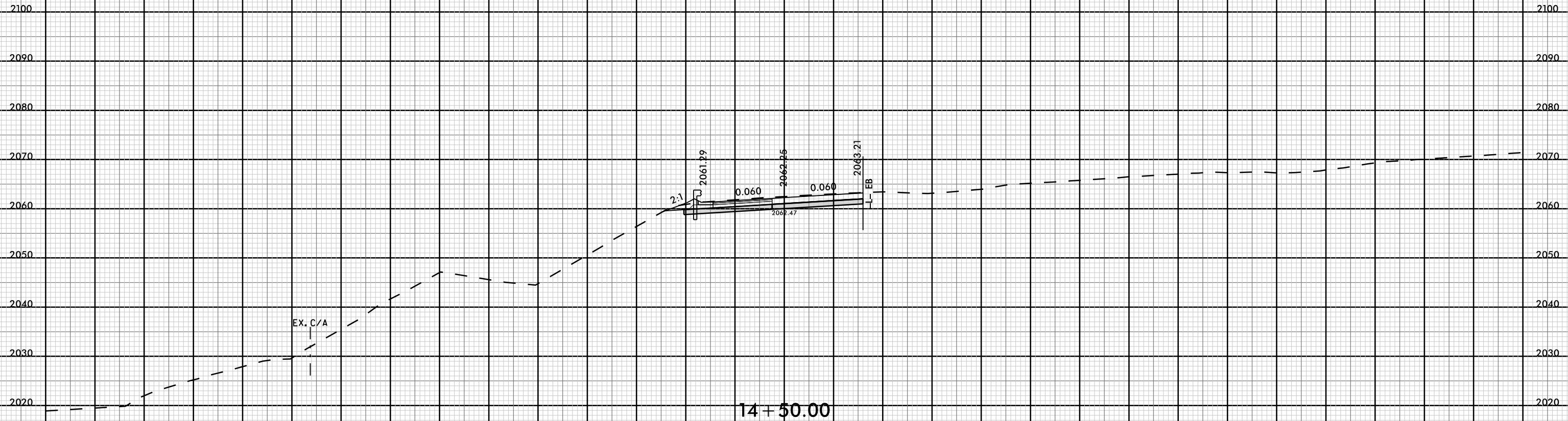

EX. C/A

-Y15RPB-

08-MAR-2009 13:44  
I:\4700A\RDY\_XPL\_Y.dgn  
FINITB

8/23/99



PROJ. REFERENCE NO.
I-4700

SHEET NO.
Y-62

150 140 130 120 110 100 90 80 70 60 50 40 30 20 10 0 10 20 30 40 50 60 70 80 90 100 110 120 130 140 150

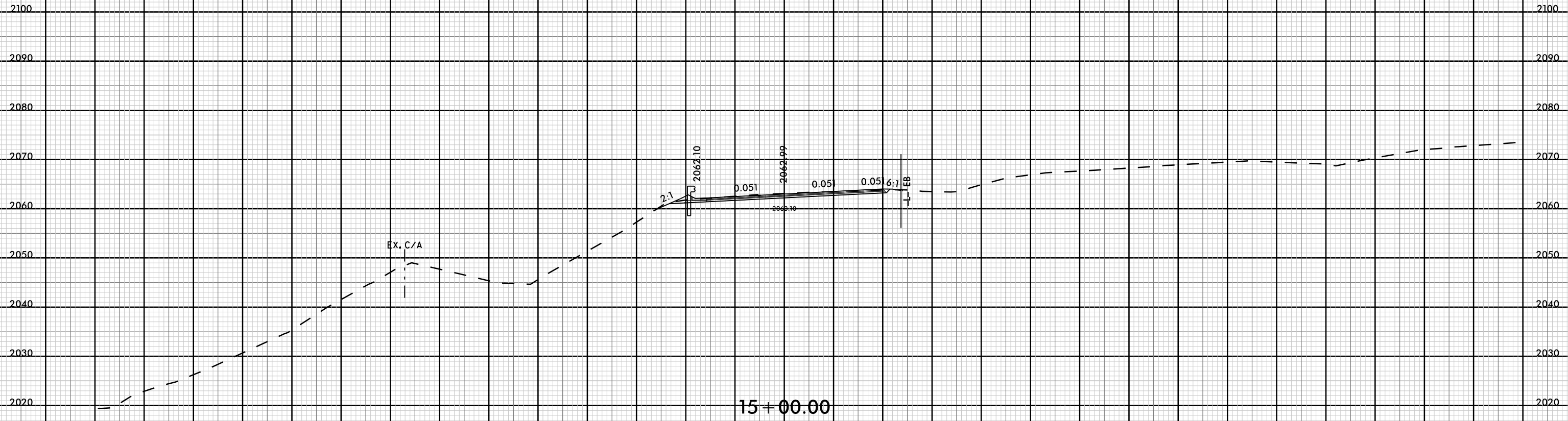

EX. C/A

2:1

2062.10

0.051

2062.99

0.05

0.051

6:1

V

15+00.00

-Y15RPB-

08-MAR-2009 15:44  
I:\4700A\RDY\_XPL\_Y.dgn  
FINITB

8/23/99



PROJ. REFERENCE NO.
I-4700

SHEET NO.
Y-63

150 140 130 120 110 100 90 80 70 60 50 40 30 20 10 0 10 20 30 40 50 60 70 80 90 100 110 120 130 140 150

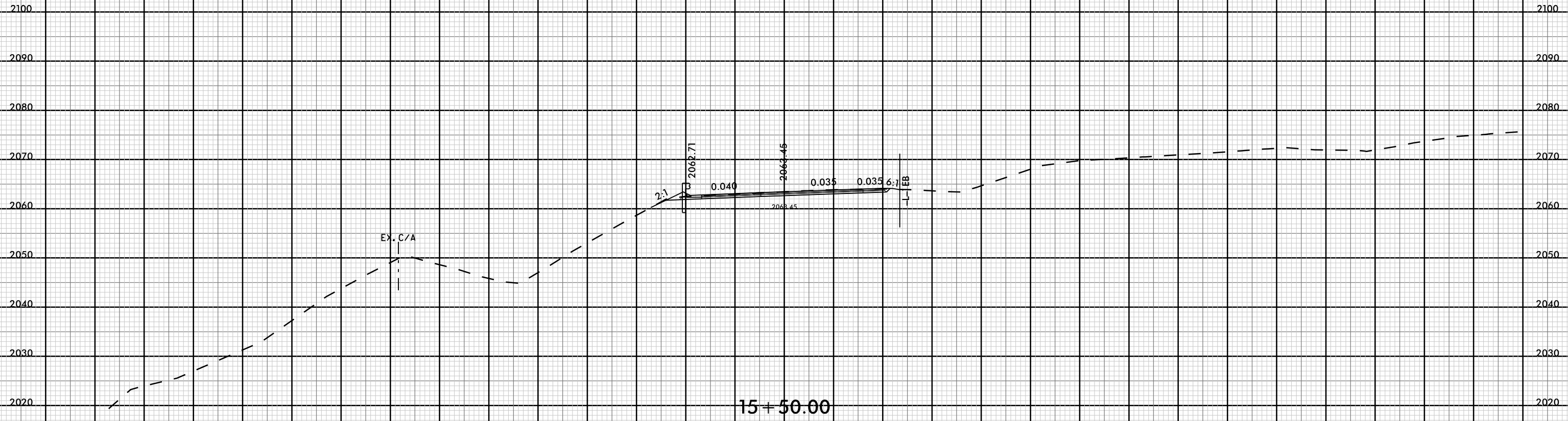

EX. C/A

2:1

2062.71

0.040

2068.45

0.035

0.035

6:1

15 + 50.00

-Y15RPB-

08-MAR-2009 15:44  
I:\4700A\RDY\_XPL\_Y.dgn  
FINITB

150 140 130 120 110 100 90 80 70 60 50 40 30 20 10 0 10 20 30 40 50 60 70 80 90 100 110 120 130 140 150

8/23/99



PROJ. REFERENCE NO.
I-4700

SHEET NO.
Y-64

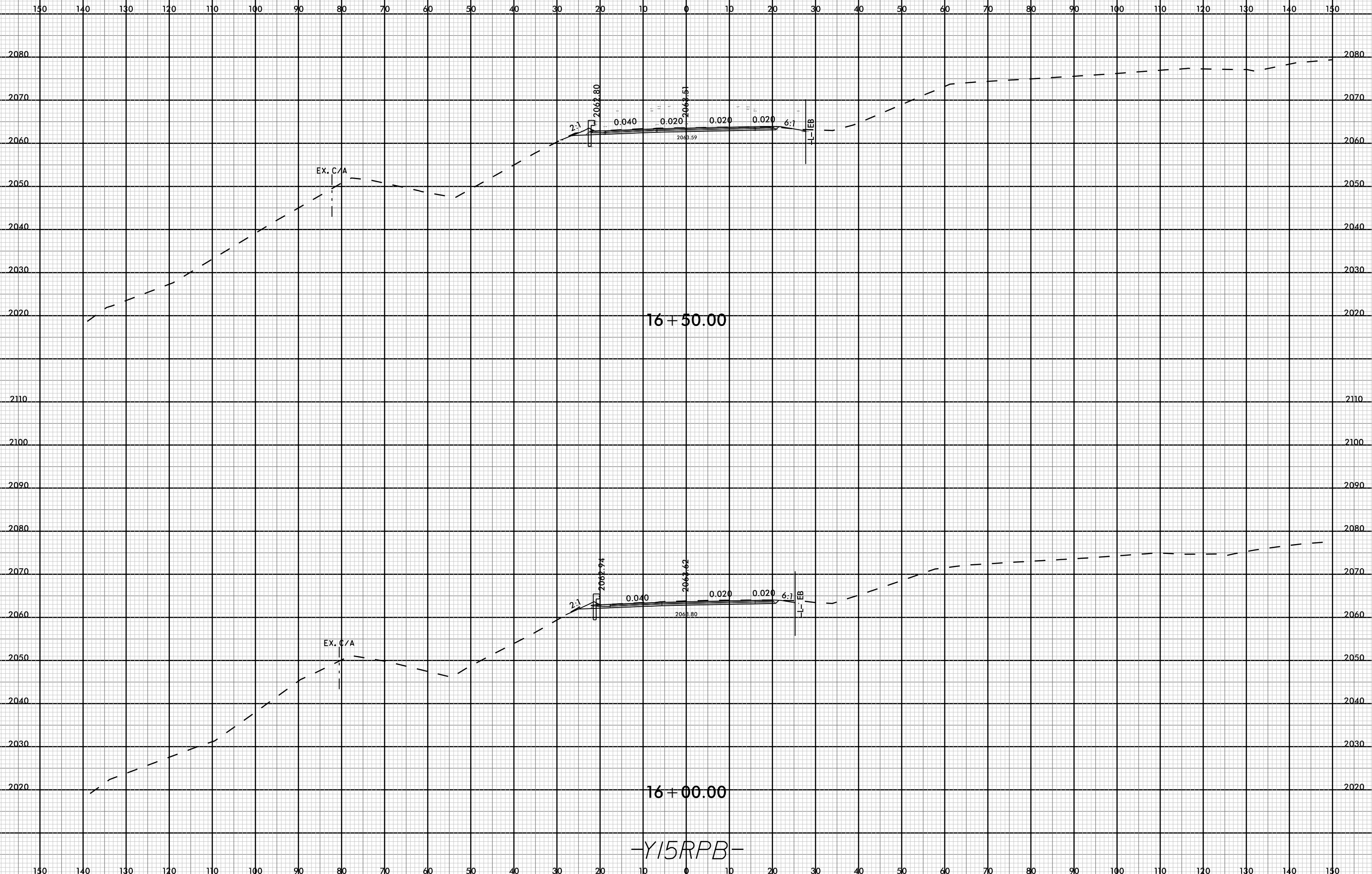

16+50.00

16+00.00

-Y15RPB-

08-MAR-2009 15:44  
I:\700A\RDY\_XPL\_Y.dgn  
FINITB

8/23/99



PROJ. REFERENCE NO.
I-4700

SHEET NO.
Y-65

150 140 130 120 110 100 90 80 70 60 50 40 30 20 10 0 10 20 30 40 50 60 70 80 90 100 110 120 130 140 150

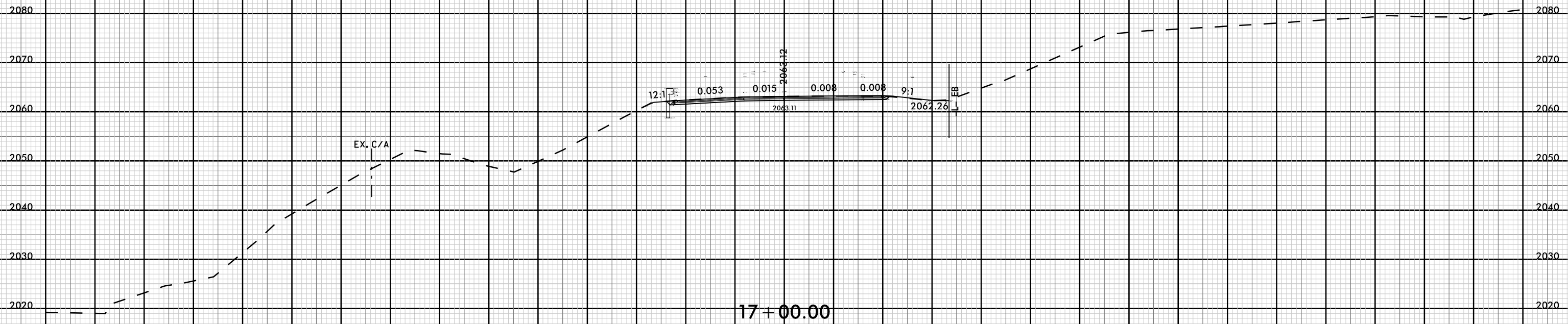

-Y15RPB-

08-MAR-2009 15:44  
I:\4700A\RDY\_XPL\_Y.dgn  
FINITB

150 140 130 120 110 100 90 80 70 60 50 40 30 20 10 0 10 20 30 40 50 60 70 80 90 100 110 120 130 140 150

8/23/99



PROJ. REFERENCE NO.
I-4700

SHEET NO.
Y-66

150 140 130 120 110 100 90 80 70 60 50 40 30 20 10 0 10 20 30 40 50 60 70 80 90 100 110 120 130 140 150

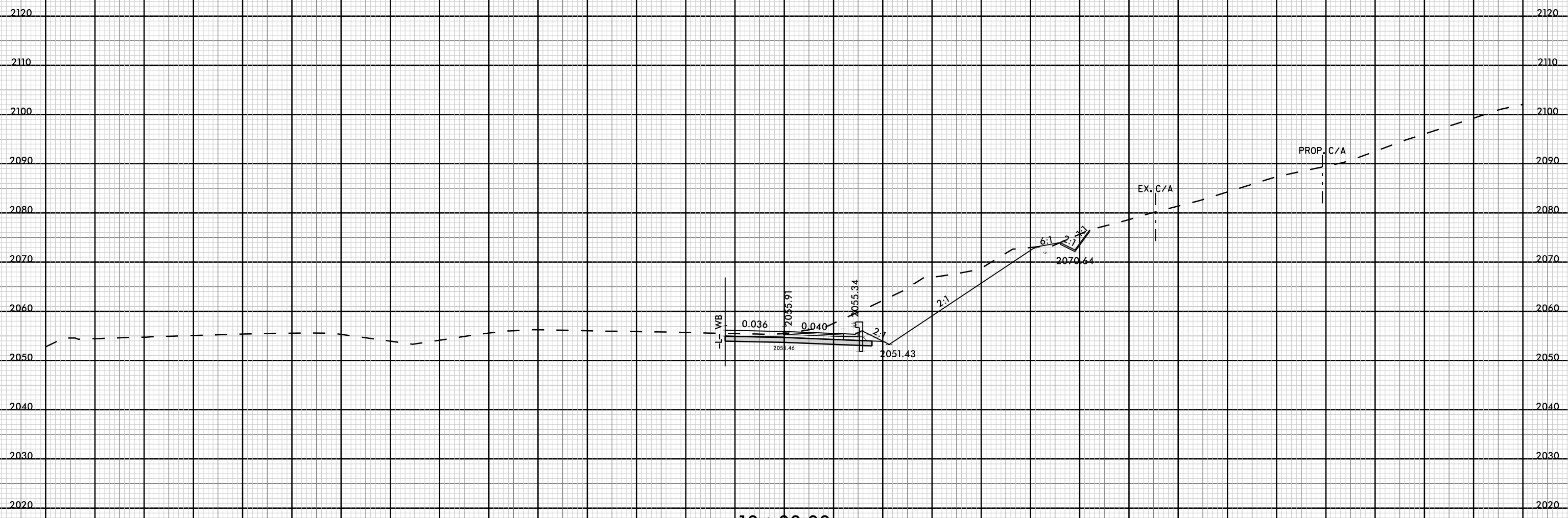

10 + 00.00

-Y15RPC-

08-MAR-2009 15:44  
 C:\WORK\RDY\_XPL\_Y.dgn  
 FINITB

150 140 130 120 110 100 90 80 70 60 50 40 30 20 10 0 10 20 30 40 50 60 70 80 90 100 110 120 130 140 150

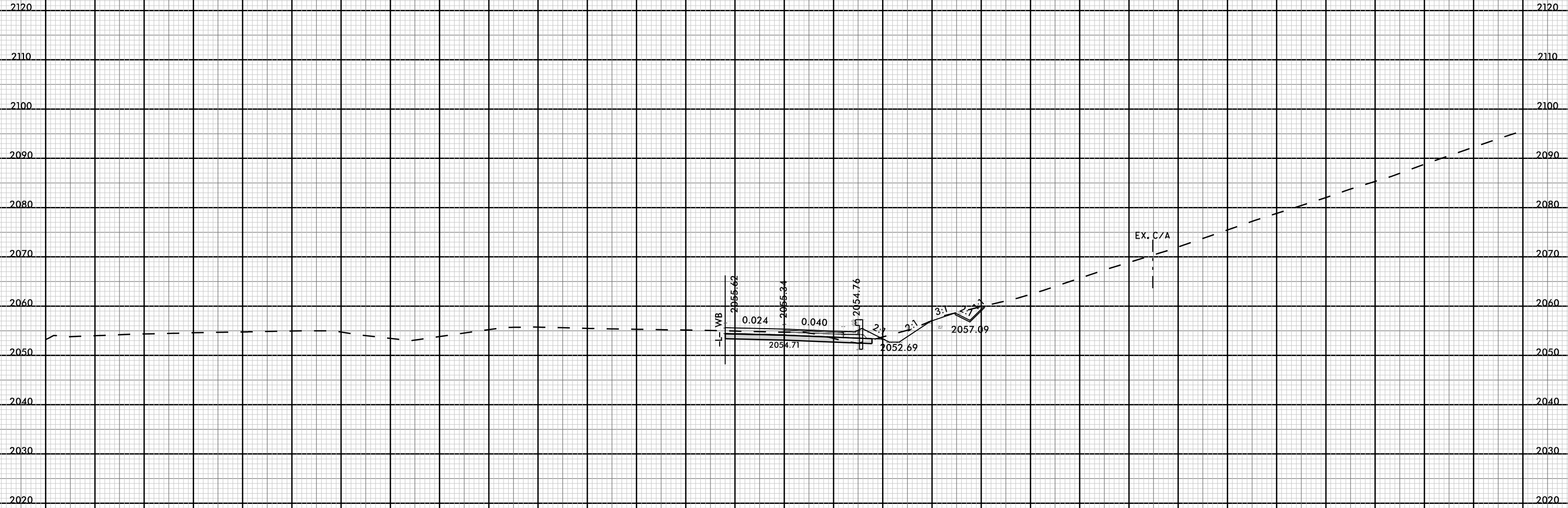

10+50.00

Y15RPC



8/23/99



PROJ. REFERENCE NO.  
I-4700

SHEET NO.  
Y-68

150 140 130 120 110 100 90 80 70 60 50 40 30 20 10 0 10 20 30 40 50 60 70 80 90 100 110 120 130 140 150

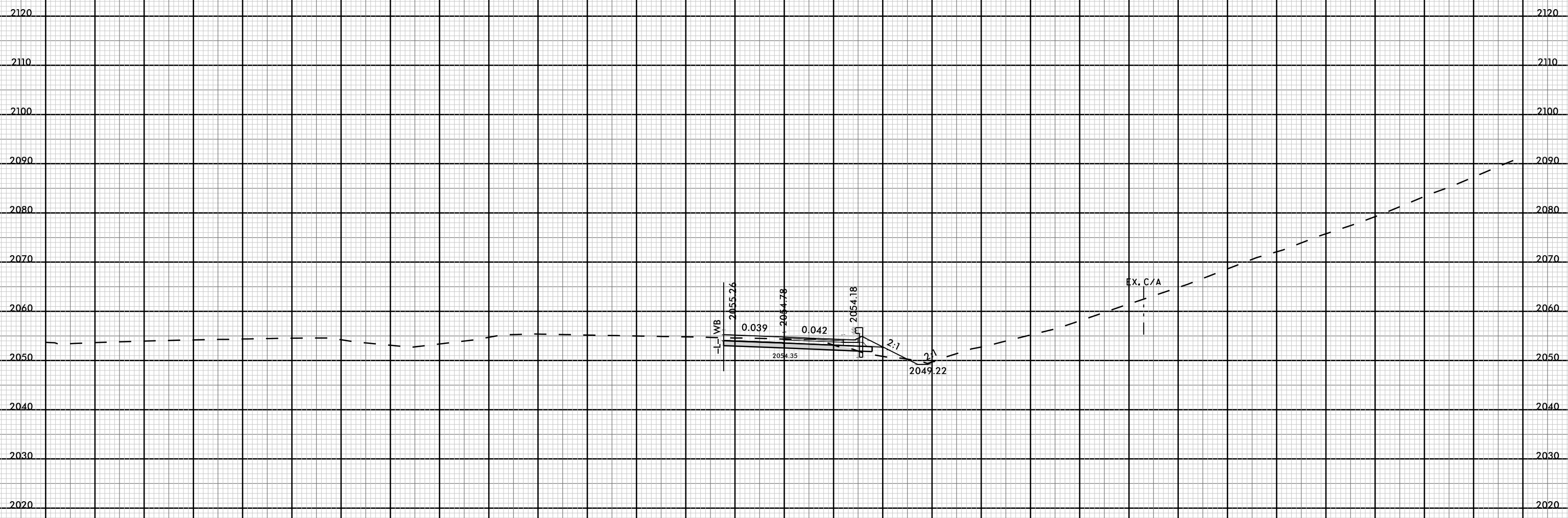

11 + 00.00

-Y15RPC-

08-MAR-2009 15:44  
I:\700A\RDY\_XPL\_Y.dgn  
FINITB

150 140 130 120 110 100 90 80 70 60 50 40 30 20 10 0 10 20 30 40 50 60 70 80 90 100 110 120 130 140 150

8/23/99



PROJ. REFERENCE NO.
I-4700

SHEET NO.
Y-69

150 140 130 120 110 100 90 80 70 60 50 40 30 20 10 0 10 20 30 40 50 60 70 80 90 100 110 120 130 140 150

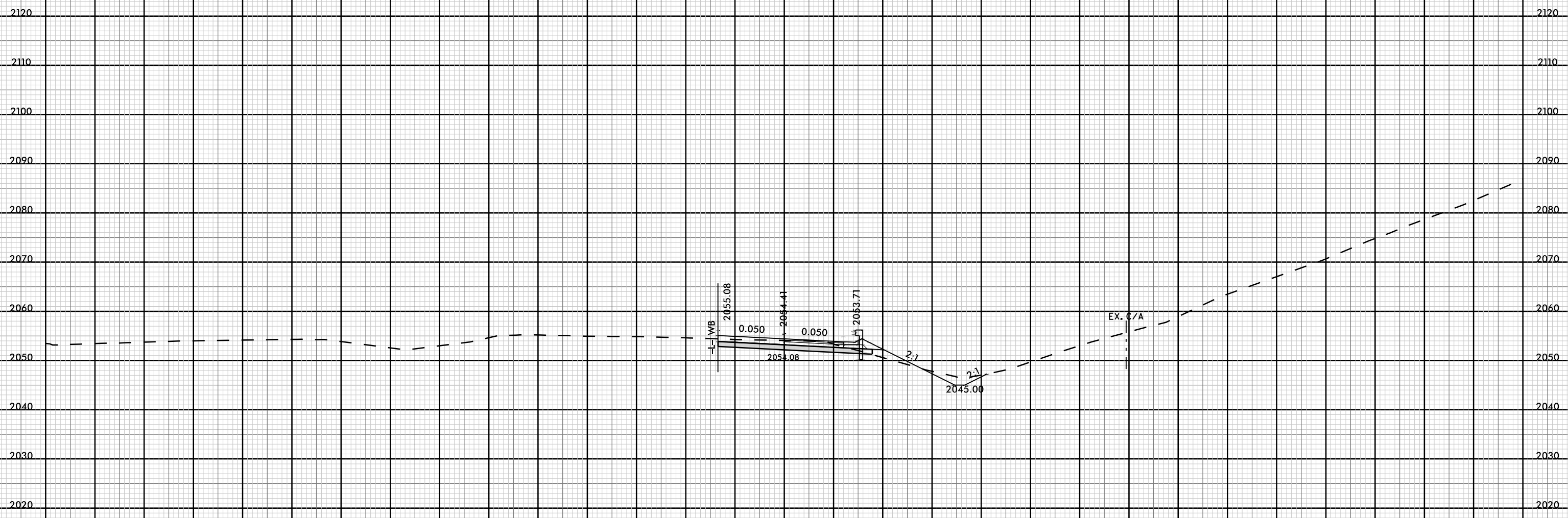

11 + 50.00

-Y15RPC-

08-MAR-2009 15:44  
 I:\700A\RDY\_XPL\_Y.dgn  
 FNITB

150 140 130 120 110 100 90 80 70 60 50 40 30 20 10 0 10 20 30 40 50 60 70 80 90 100 110 120 130 140 150

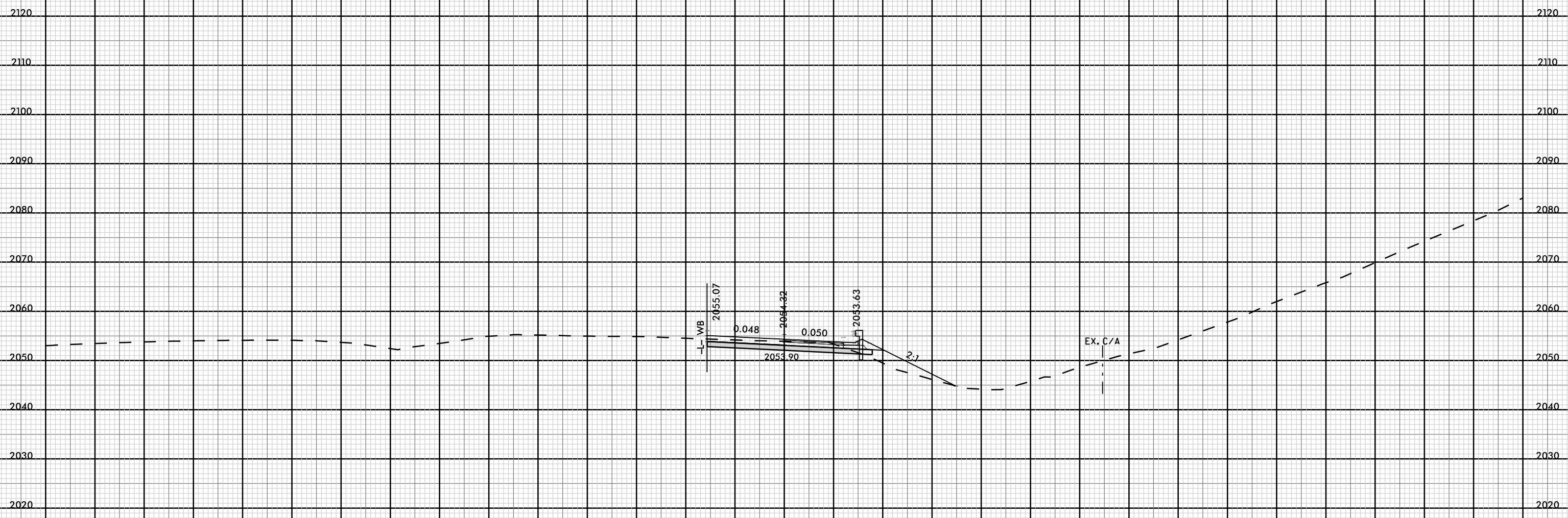

12 + 00.00  
-Y15RPC-

150 140 130 120 110 100 90 80 70 60 50 40 30 20 10 0 10 20 30 40 50 60 70 80 90 100 110 120 130 140 150

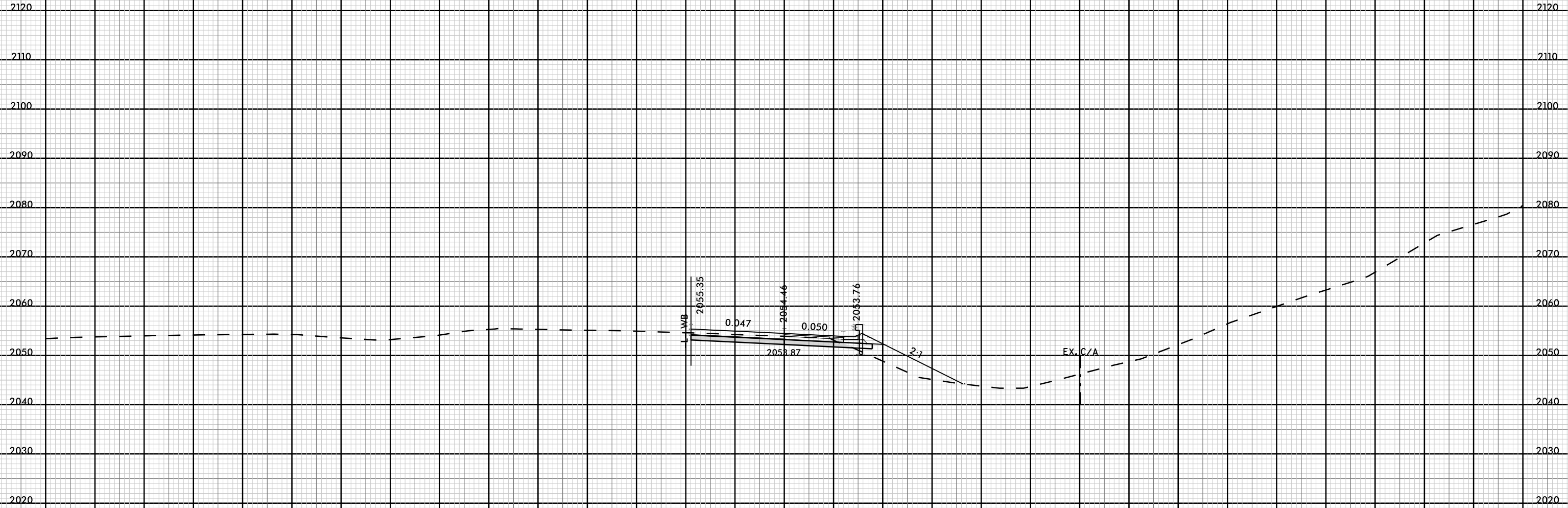

12 + 50.00  
-Y15RPC-

150 140 130 120 110 100 90 80 70 60 50 40 30 20 10 0 10 20 30 40 50 60 70 80 90 100 110 120 130 140 150

8/23/99



PROJ. REFERENCE NO.
I-4700

SHEET NO.
Y-72

150 140 130 120 110 100 90 80 70 60 50 40 30 20 10 0 10 20 30 40 50 60 70 80 90 100 110 120 130 140 150

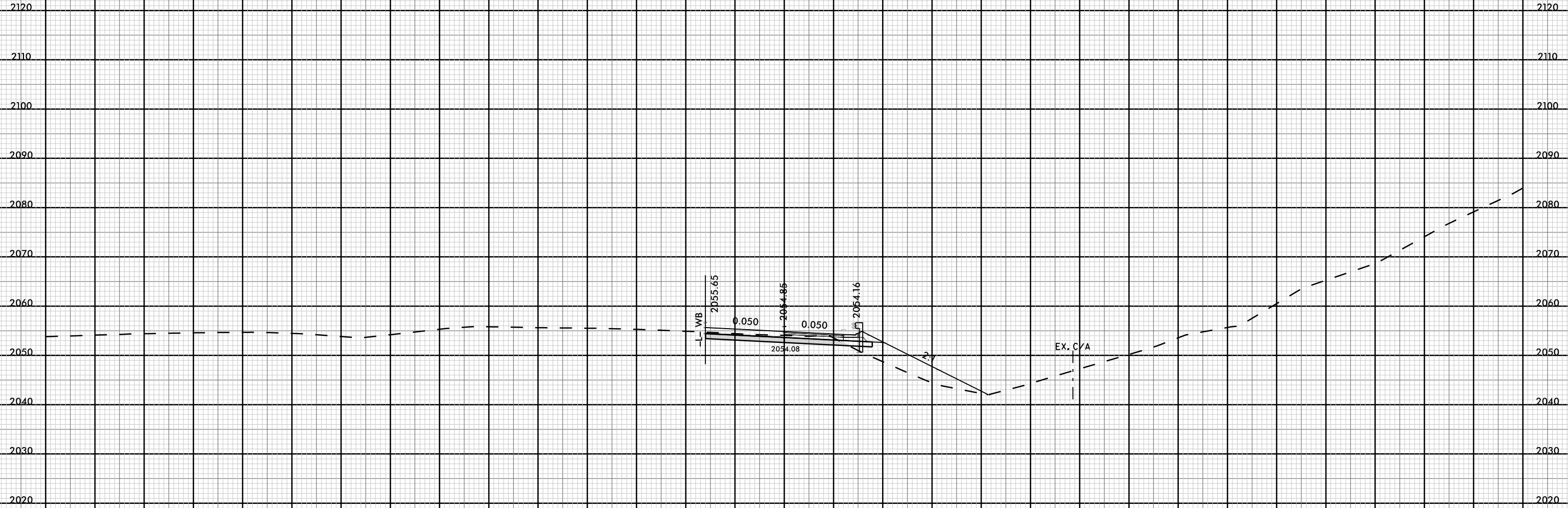

13 + 00.00  
-Y15RPC-

150 140 130 120 110 100 90 80 70 60 50 40 30 20 10 0 10 20 30 40 50 60 70 80 90 100 110 120 130 140 150

08-MAR-2009 15:44  
I:\4700A\RDY\_XPL\_Y.dgn  
FINITB



150 140 130 120 110 100 90 80 70 60 50 40 30 20 10 0 10 20 30 40 50 60 70 80 90 100 110 120 130 140 150

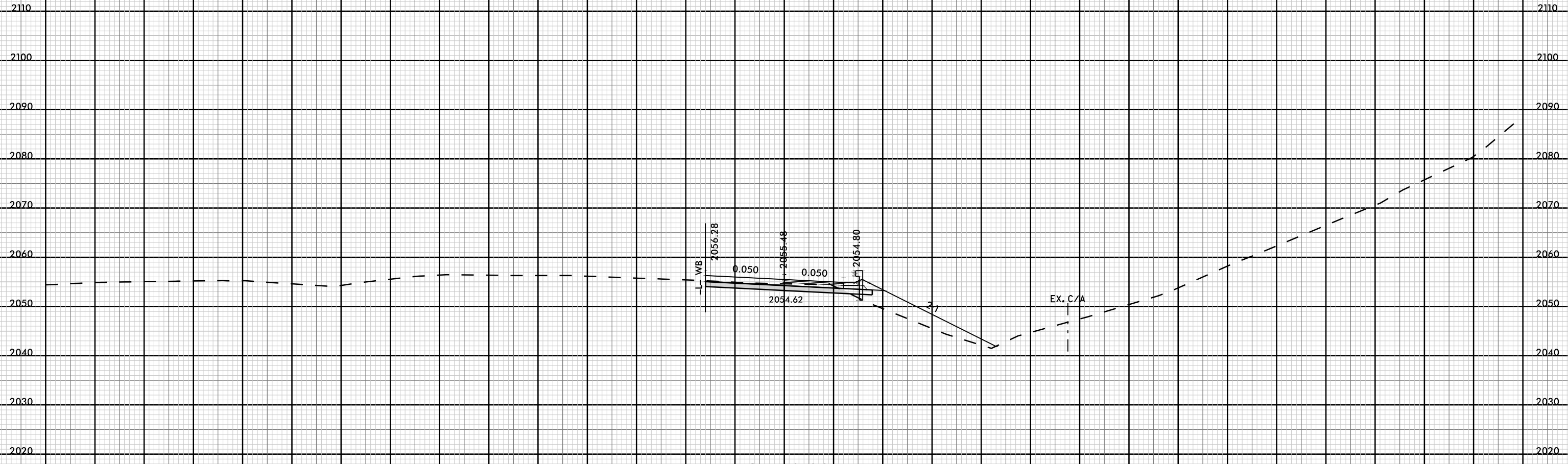

13 + 50.00

-Y15RPC-

150 140 130 120 110 100 90 80 70 60 50 40 30 20 10 0 10 20 30 40 50 60 70 80 90 100 110 120 130 140 150

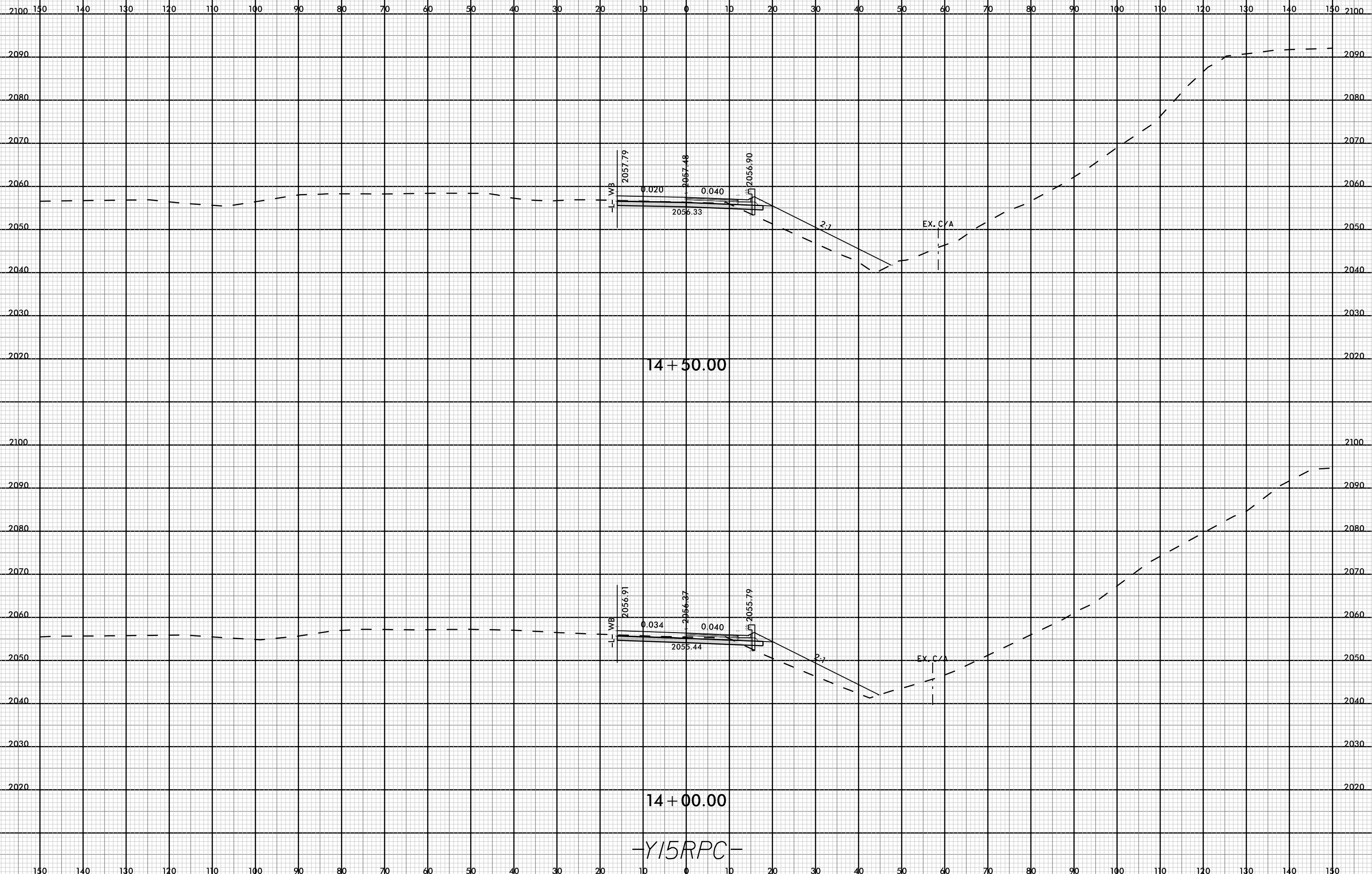

14 + 50.00

14 + 00.00

-Y15RPC-

8/23/99



PROJ. REFERENCE NO.
I-4700

SHEET NO.
Y-75

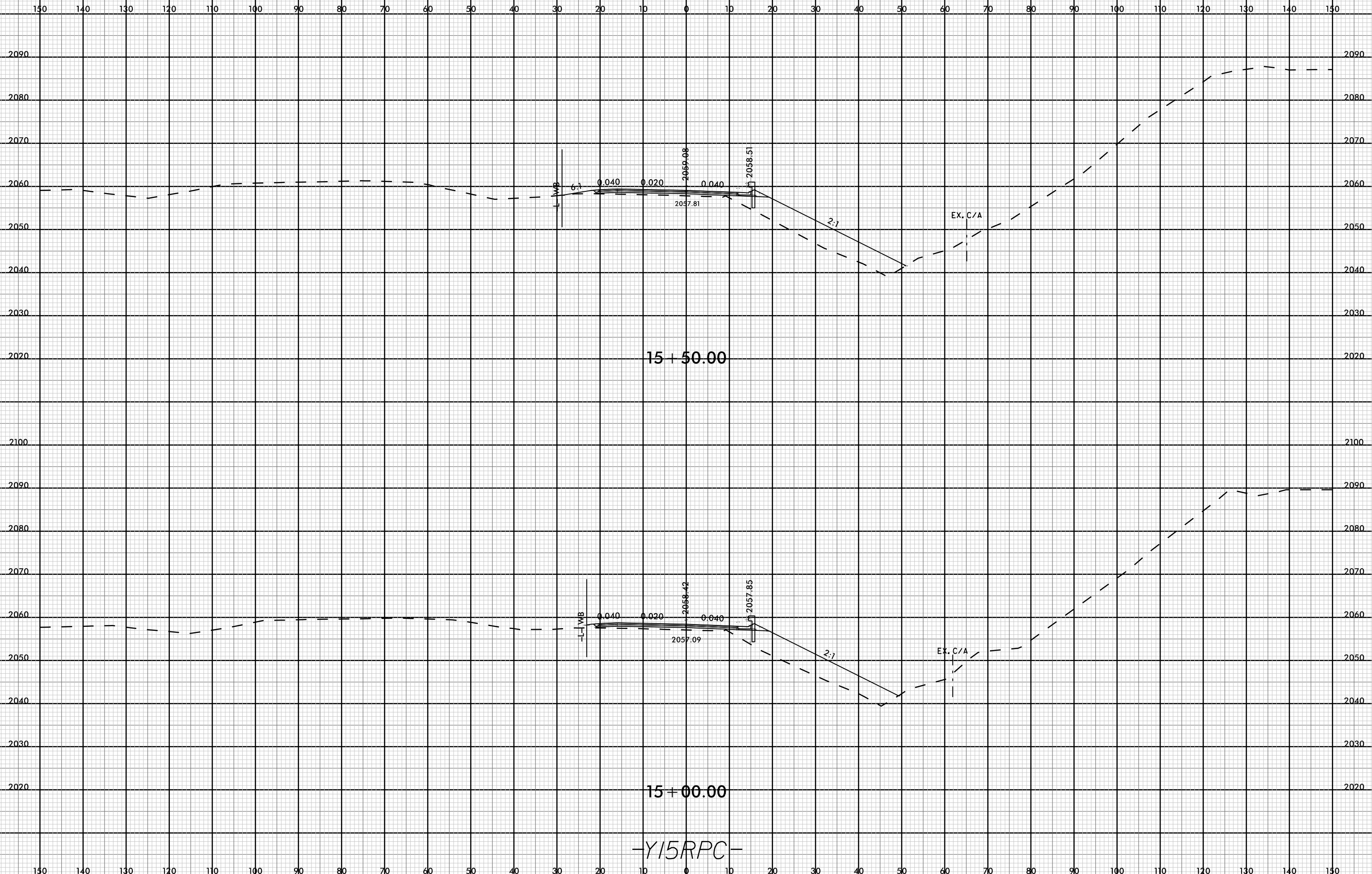

15 + 50.00

15 + 00.00

-Y15RPC-

08-MAR-2009 13:44  
I:\700A\RDY\_XPL\_Y.dgn  
FINITB



8/23/99



PROJ. REFERENCE NO.	SHEET NO.
I-4700	Y-76

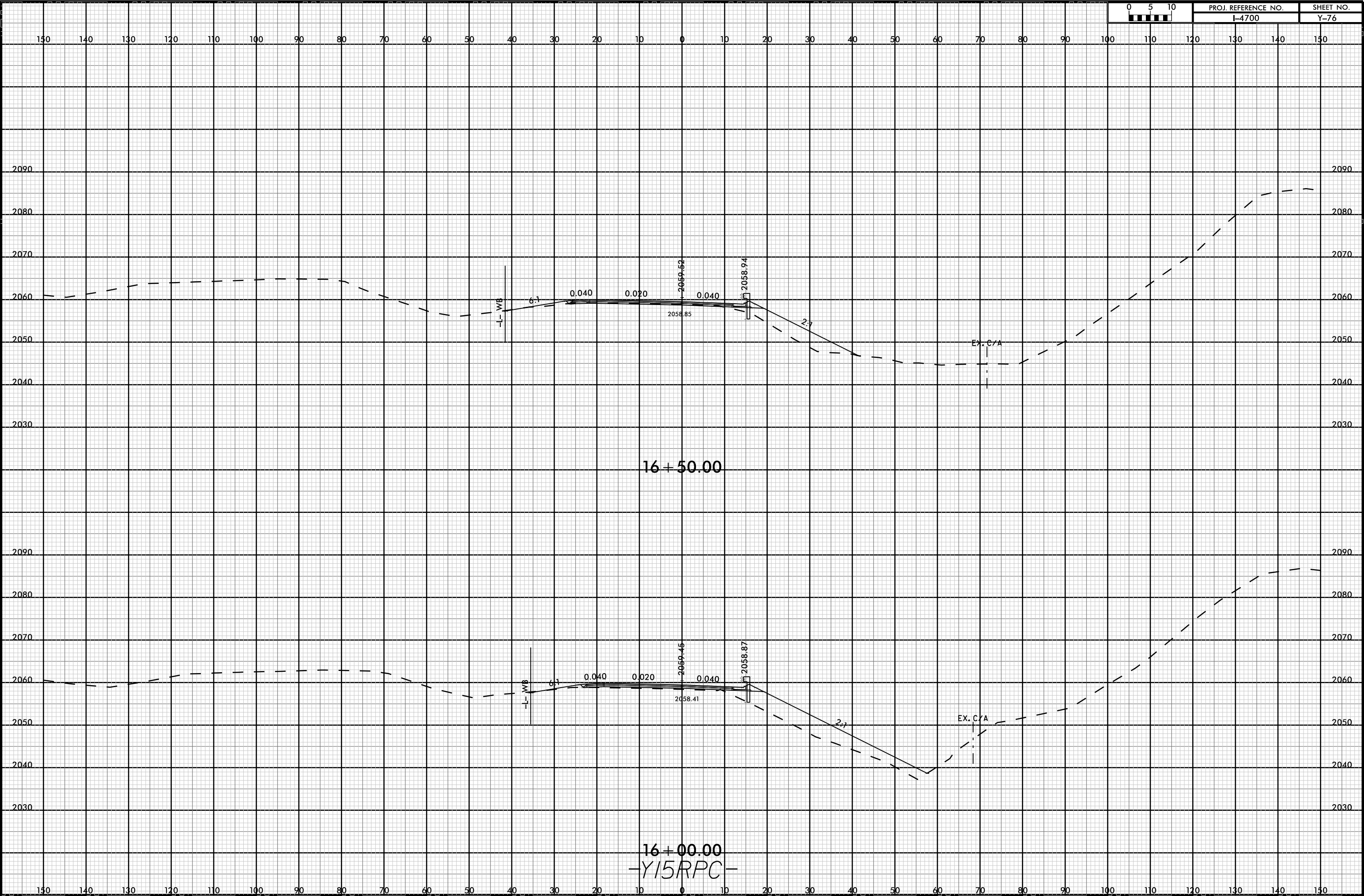

08-MAR-2009 15:44  
I:\4700A\RDY\_XPL\_Y.dgn  
FNITB

8/23/99



PROJ. REFERENCE NO.  
I-4700

SHEET NO.  
Y-77

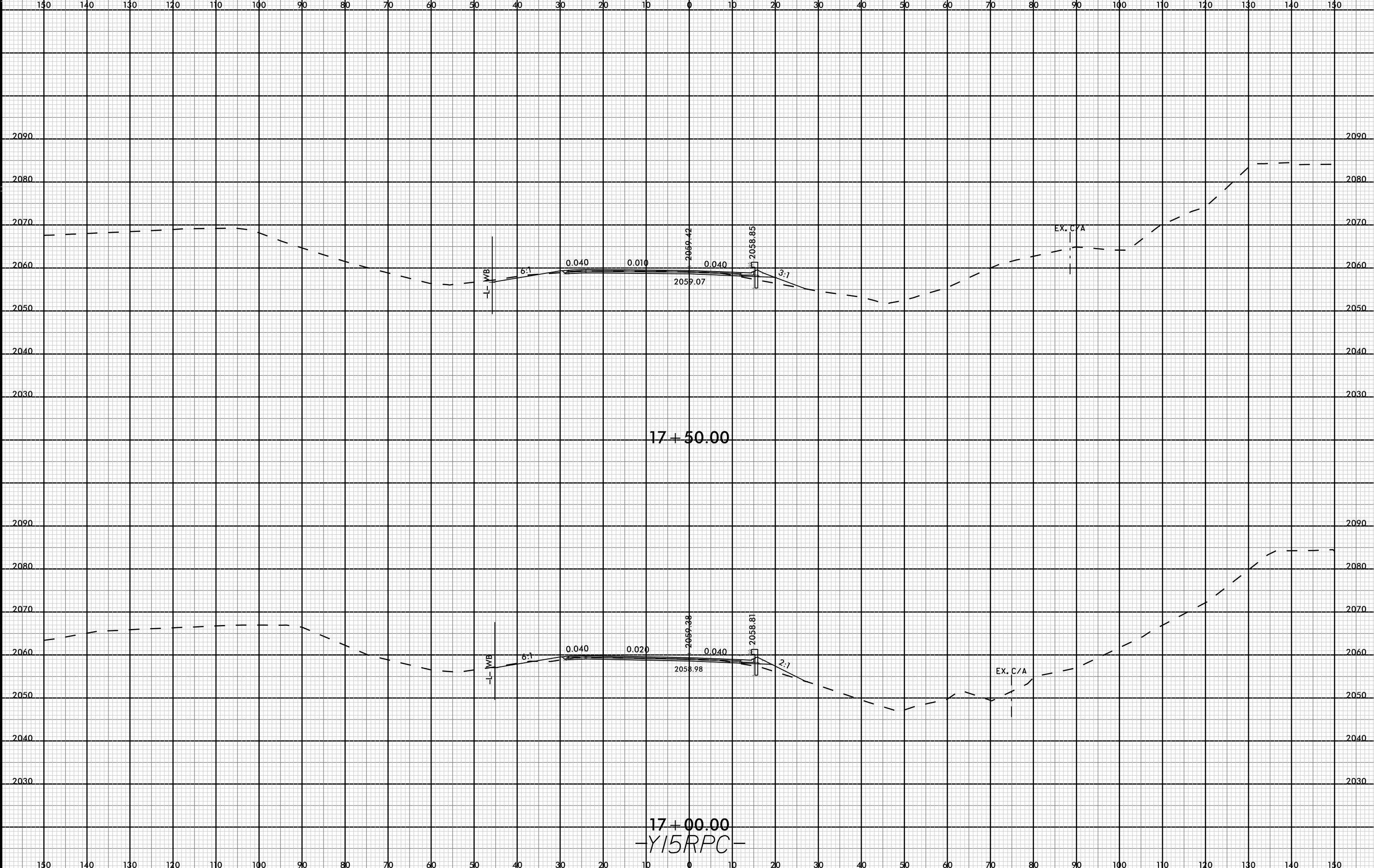

17+50.00

17+00.00  
-Y15RPC-

08-MAR-2009 13:44  
I:\4700A\RDY\_XPL\_Y.dgn  
FINITB

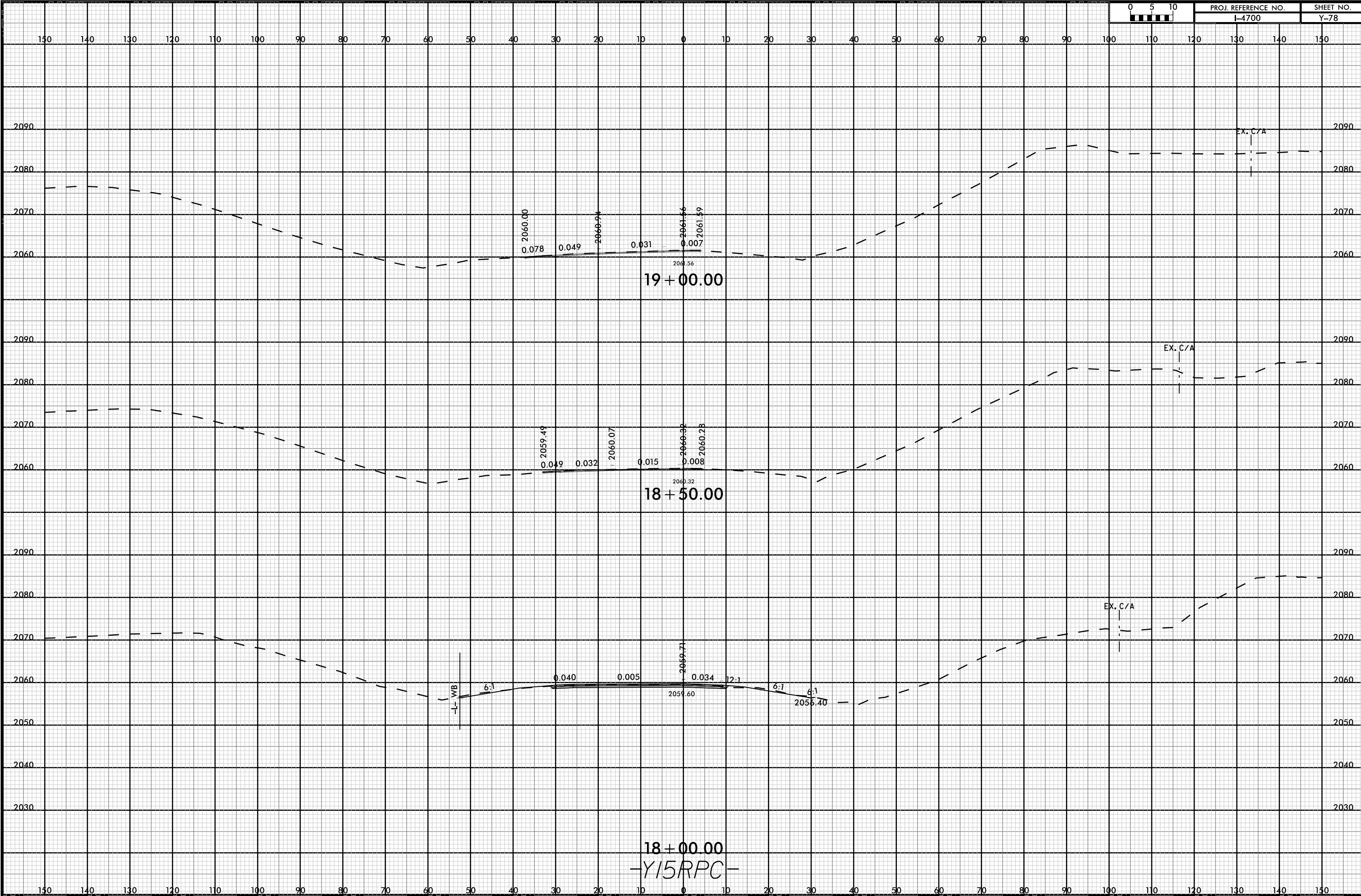

8/23/99



PROJ. REFERENCE NO.	SHEET NO.
I-4700	Y-79

PROJ. REFERENCE NO.	SHEET NO.
I-4700	Y-79

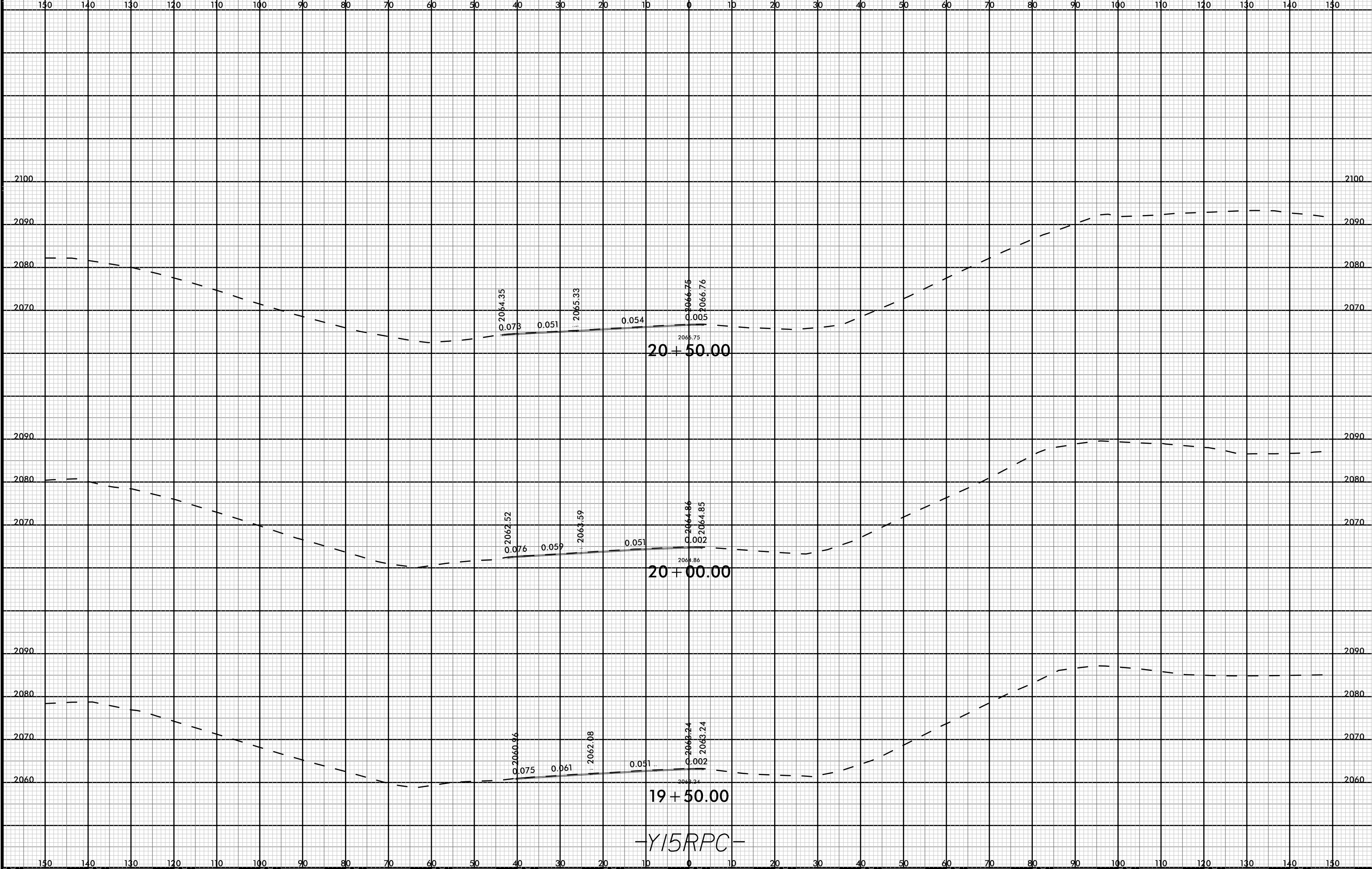

08-MAR-2009 13:44  
I:\4700A\RDY\_XPL\_Y.dgn  
FNITB

-Y15RPC-

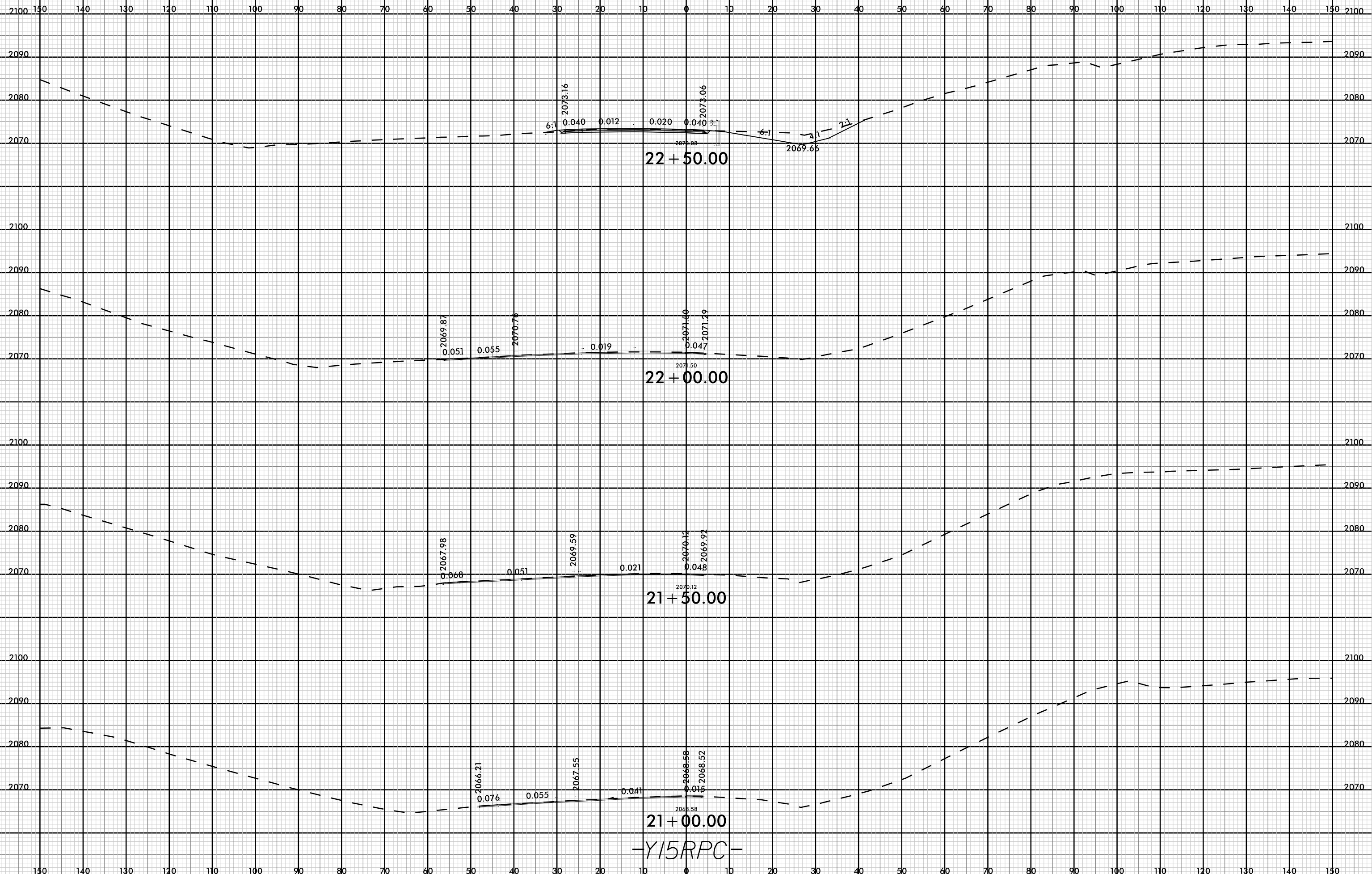

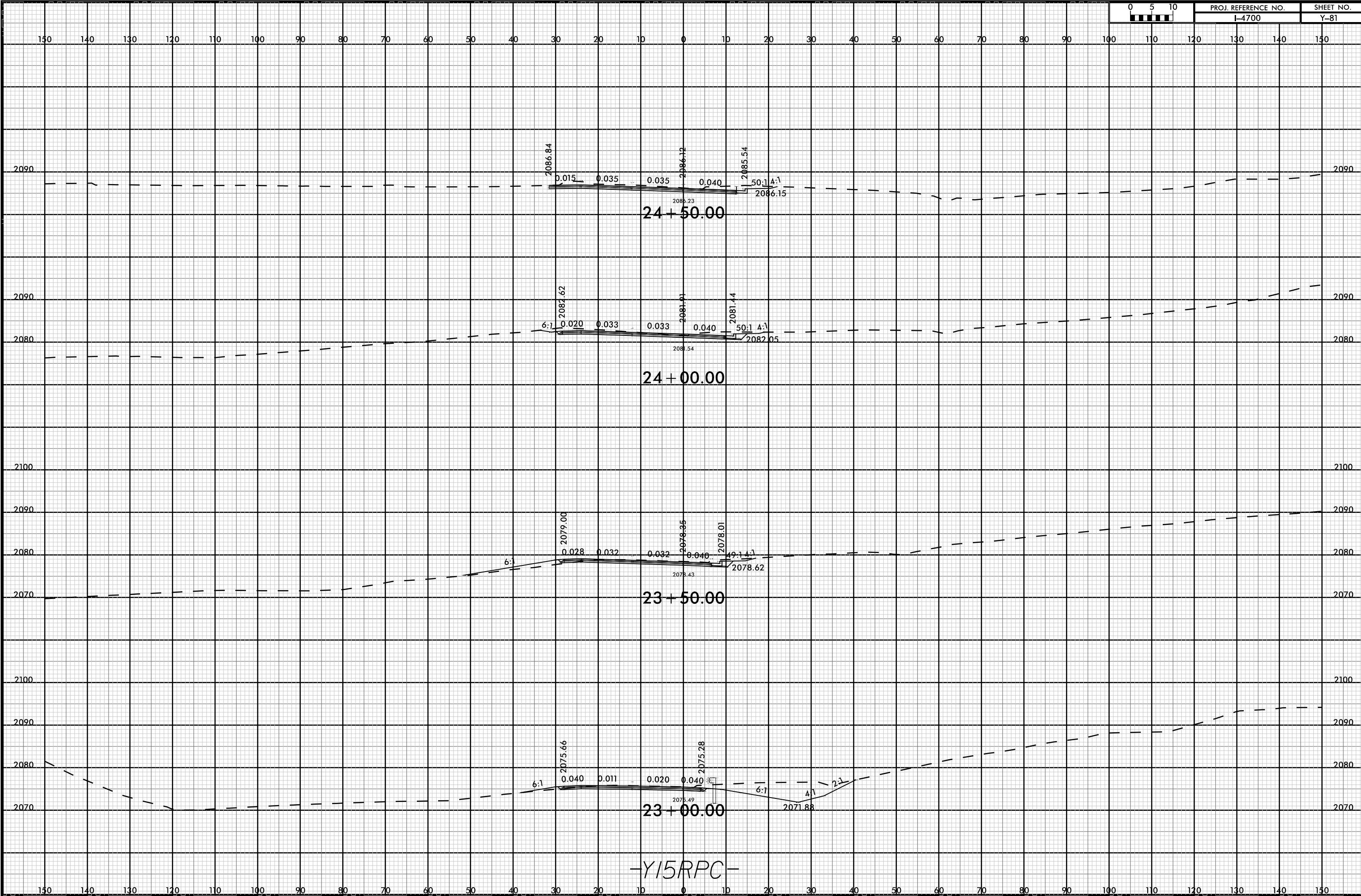

-Y15RPC-

150 140 130 120 110 100 90 80 70 60 50 40 30 20 10 0 10 20 30 40 50 60 70 80 90 100 110 120 130 140 150

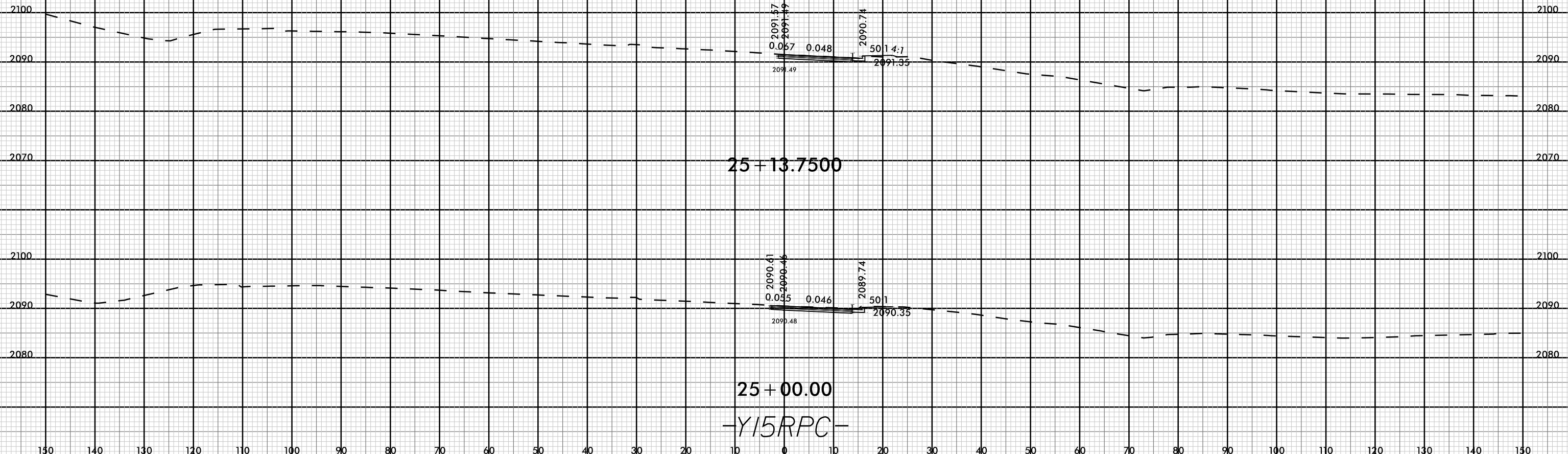

8/23/99



PROJ. REFERENCE NO.
I-4700

SHEET NO.
Y-83

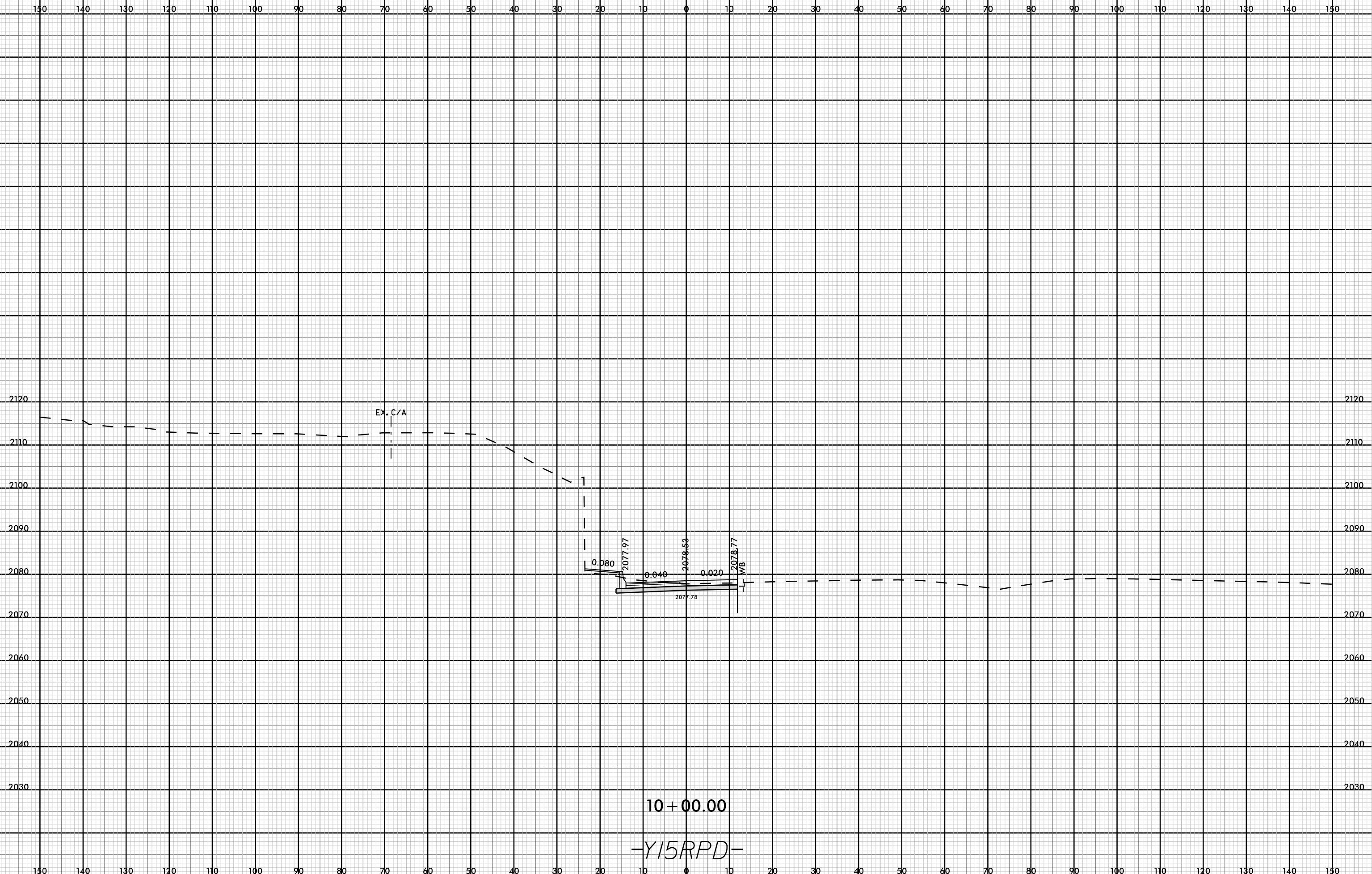

EX. C/A

0.080

2077.97

0.040

2078.53

0.020

2078.77

WB

2077.78

10 + 00.00

-Y15RPD-

08-MAR-2009 13:44  
I:\4700A\RDY\_XPL\_Y.dgn  
FINITB



8/23/99



PROJ. REFERENCE NO.
I-4700

SHEET NO.
Y-84

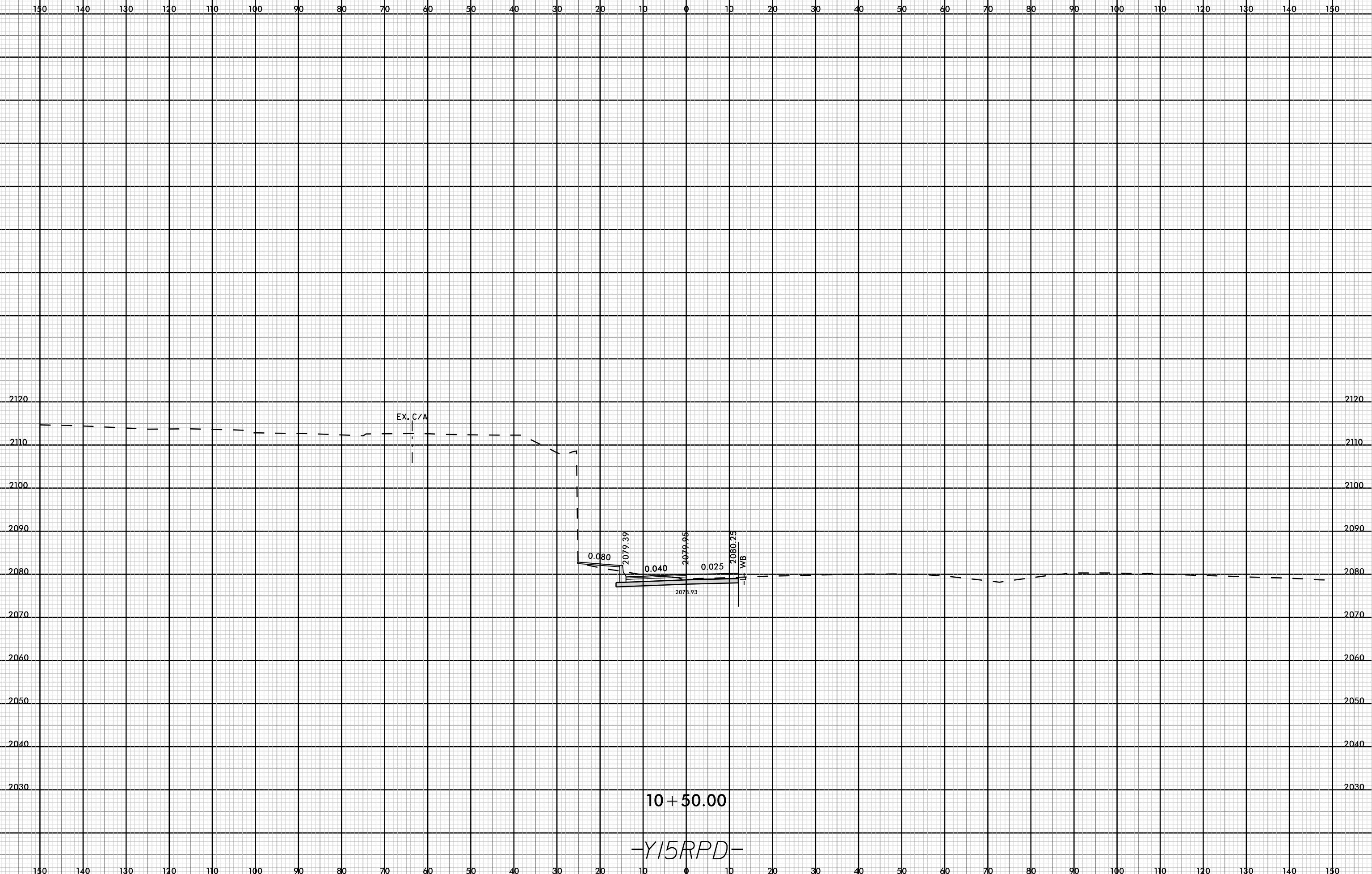

10 + 50.00

-Y15RPD-

08-MAR-2009 13:44  
I:\2008\RDY\_XPL\_Y.dgn  
FNITB

150 140 130 120 110 100 90 80 70 60 50 40 30 20 10 0 10 20 30 40 50 60 70 80 90 100 110 120 130 140 150

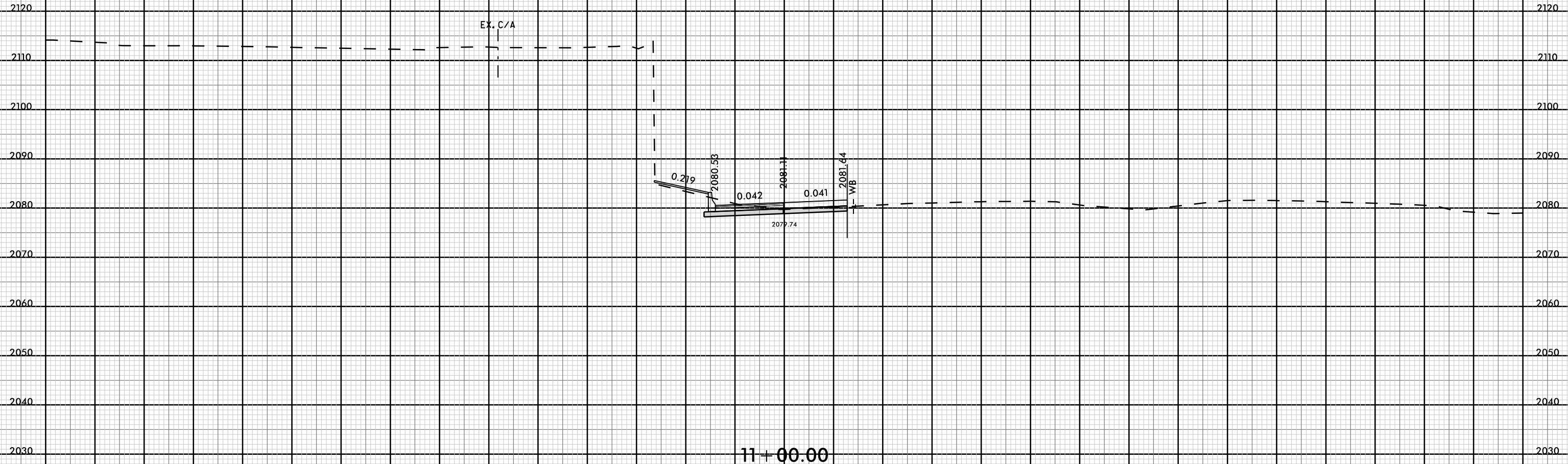

-Y15RPD-

150 140 130 120 110 100 90 80 70 60 50 40 30 20 10 0 10 20 30 40 50 60 70 80 90 100 110 120 130 140 150

8/23/99



PROJ. REFERENCE NO.  
I-4700

SHEET NO.  
Y-86

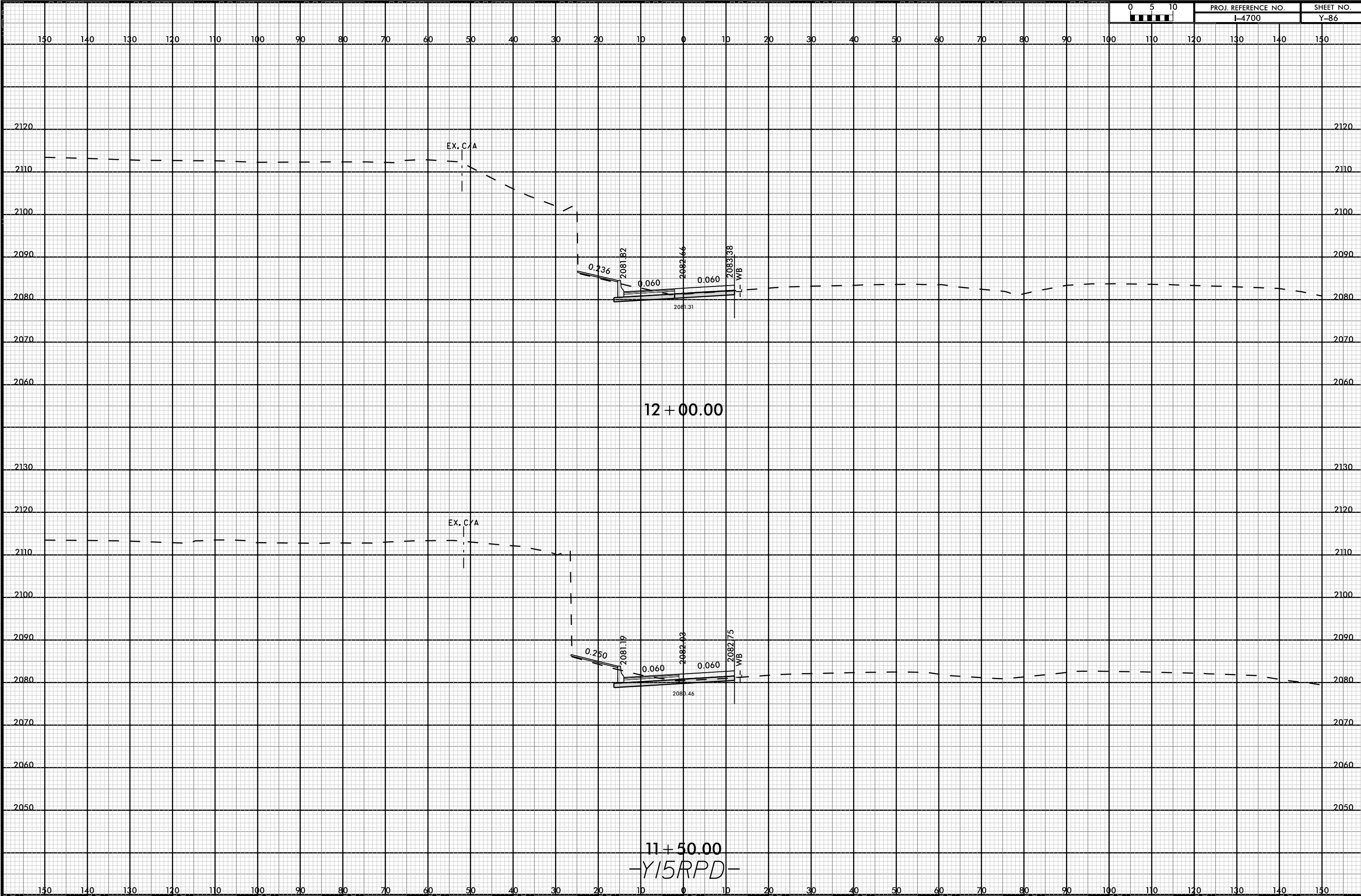

08-MAR-2009 13:44  
I:\700A\RDY\_XPL\_Y.dgn  
FNITB

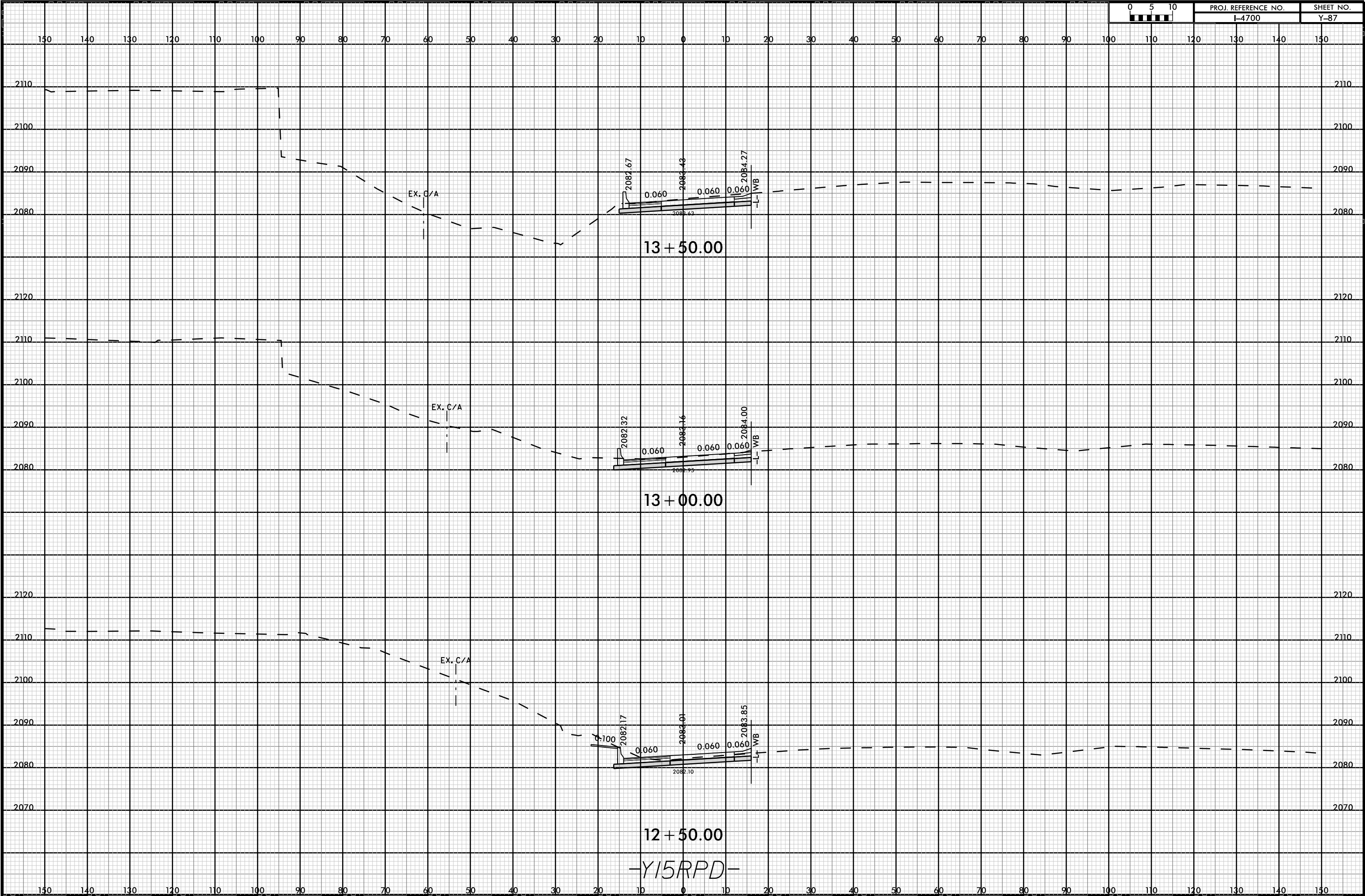

-Y15RPD-



150 140 130 120 110 100 90 80 70 60 50 40 30 20 10 0 10 20 30 40 50 60 70 80 90 100 110 120 130 140 150

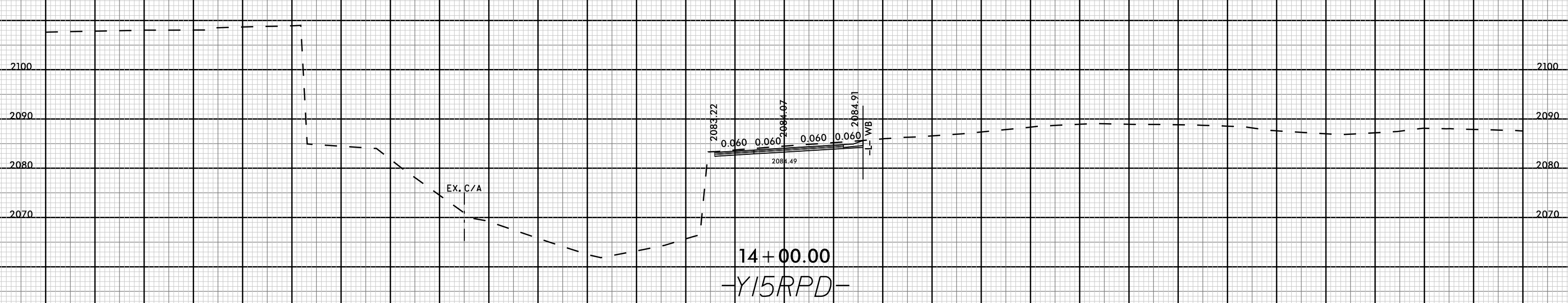
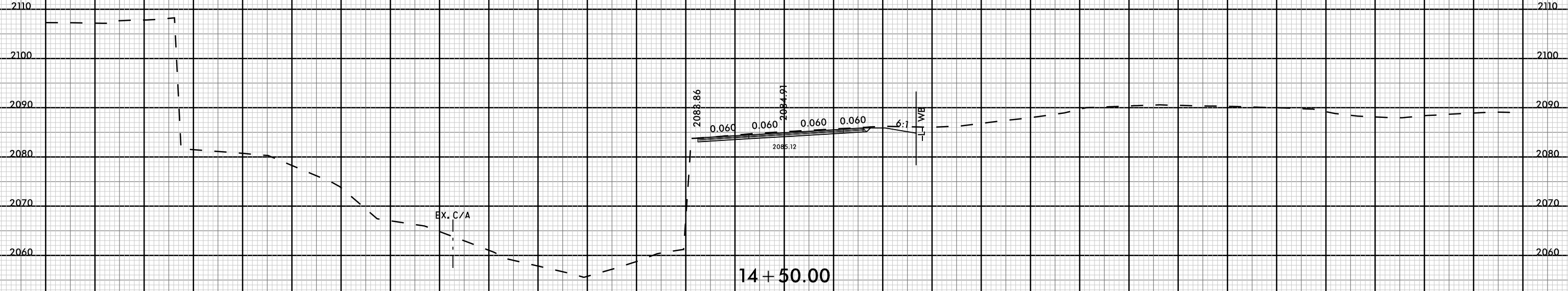

150 140 130 120 110 100 90 80 70 60 50 40 30 20 10 0 10 20 30 40 50 60 70 80 90 100 110 120 130 140 150

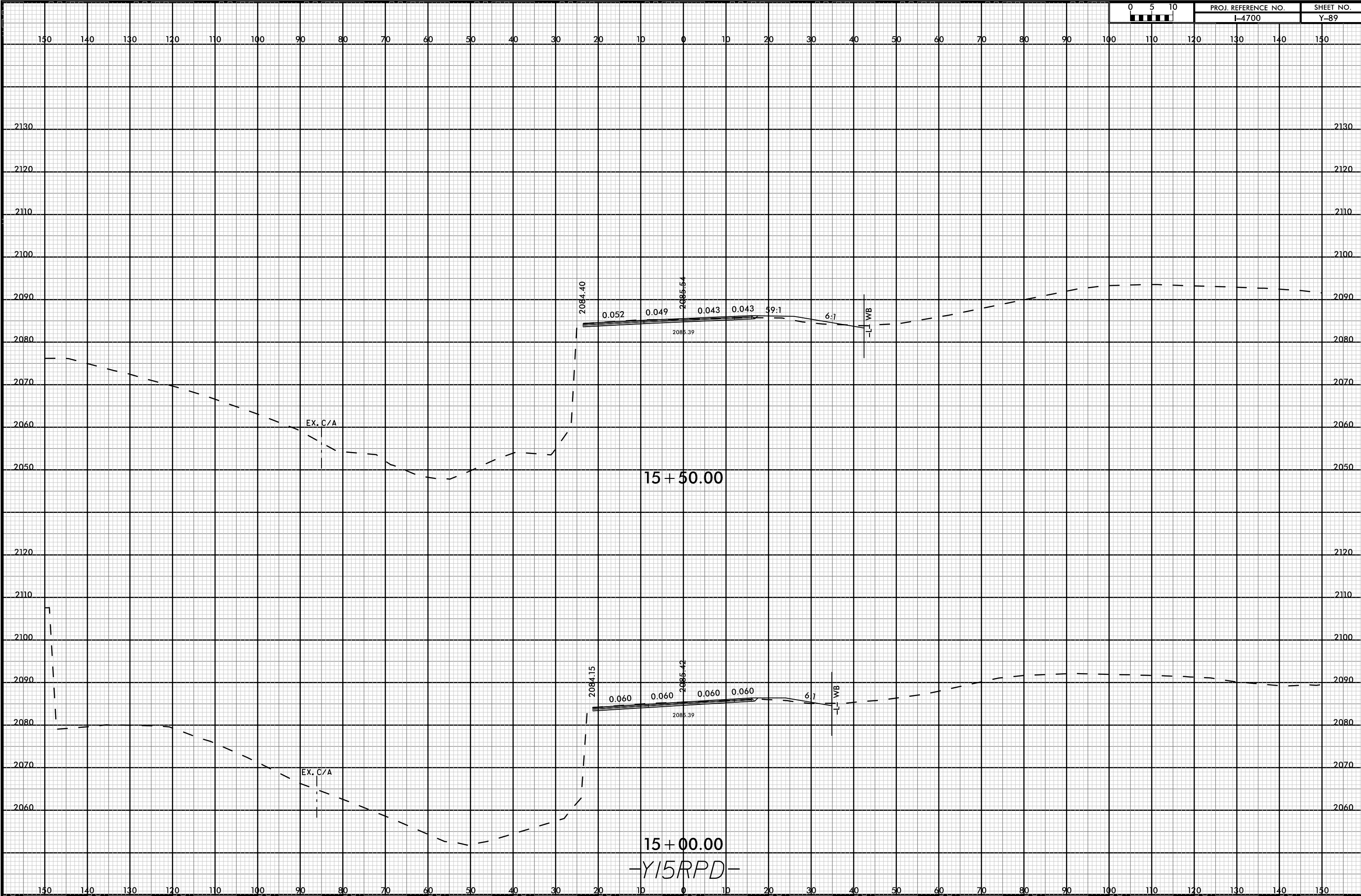

8/23/99



PROJ. REFERENCE NO.
I-4700

SHEET NO.
Y-90

150 140 130 120 110 100 90 80 70 60 50 40 30 20 10 0 10 20 30 40 50 60 70 80 90 100 110 120 130 140 150

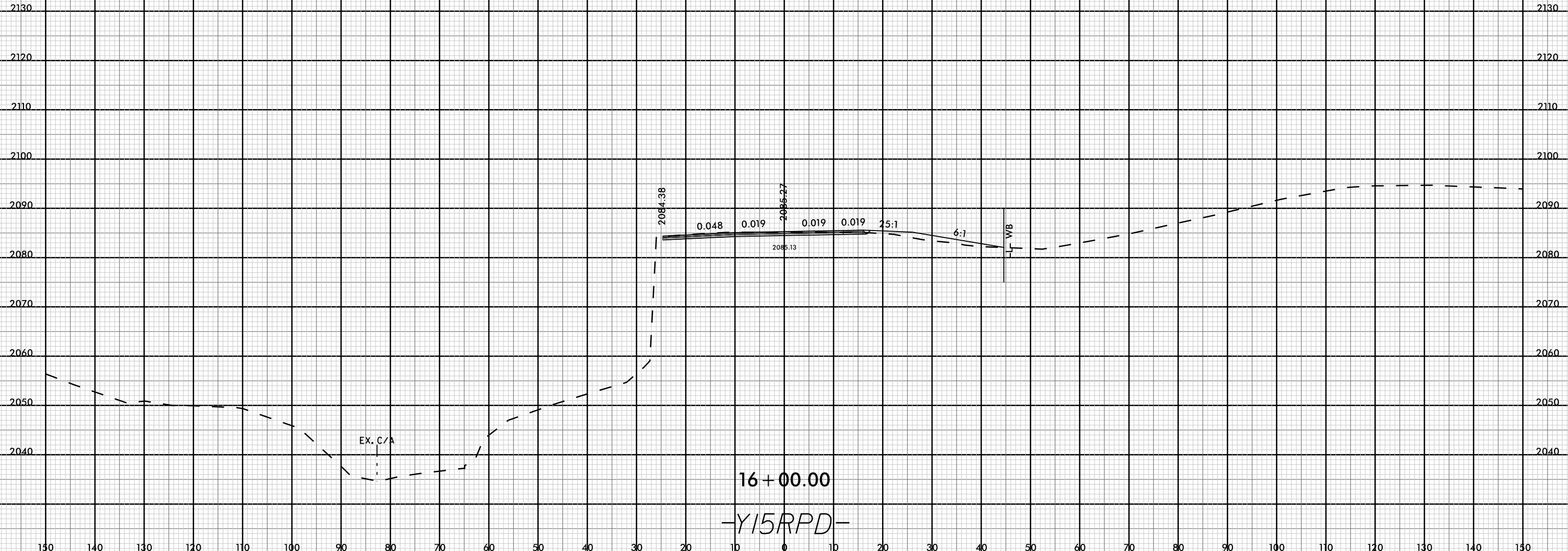

08-MAR-2009 15:44  
 I:\700A\RDY\_XPL\_Y.dgn  
 FIN.TB

8/23/99



PROJ. REFERENCE NO.
I-4700

SHEET NO.
Y-91

150 140 130 120 110 100 90 80 70 60 50 40 30 20 10 0 10 20 30 40 50 60 70 80 90 100 110 120 130 140 150

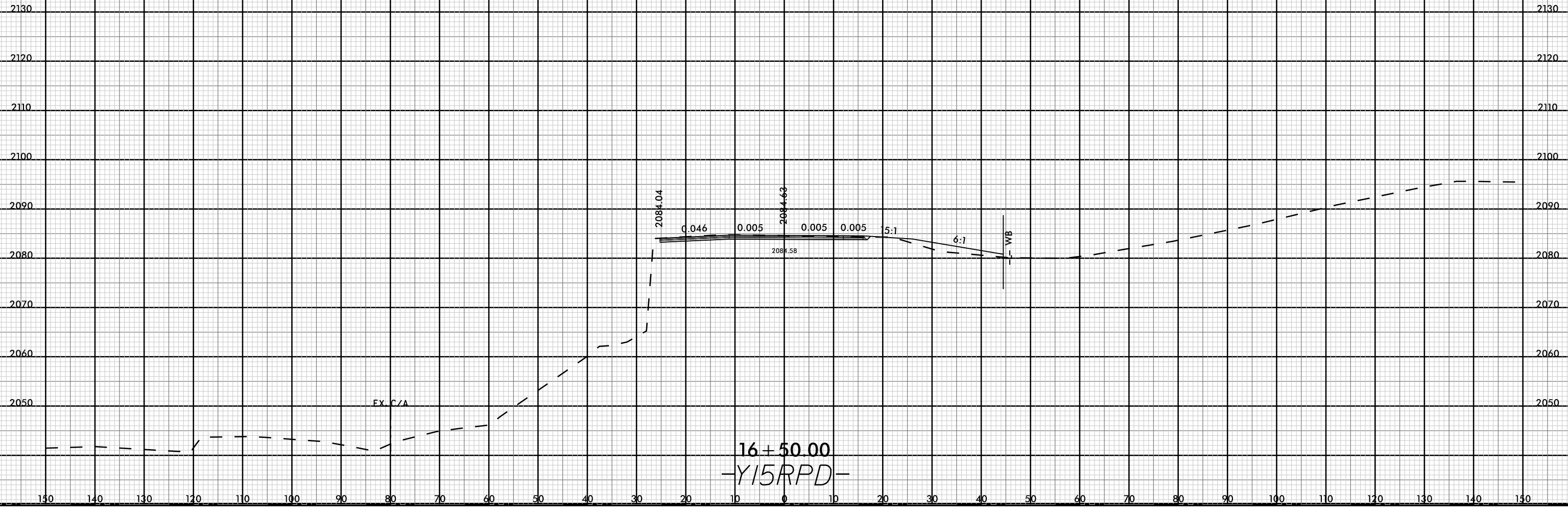

08-MAR-2009 13:44  
I:\4700A\RDY\_XPL\_Y.dgn  
FINITB



8/23/99



PROJ. REFERENCE NO.
I-4700

SHEET NO.
Y-92

150 140 130 120 110 100 90 80 70 60 50 40 30 20 10 0 10 20 30 40 50 60 70 80 90 100 110 120 130 140 150

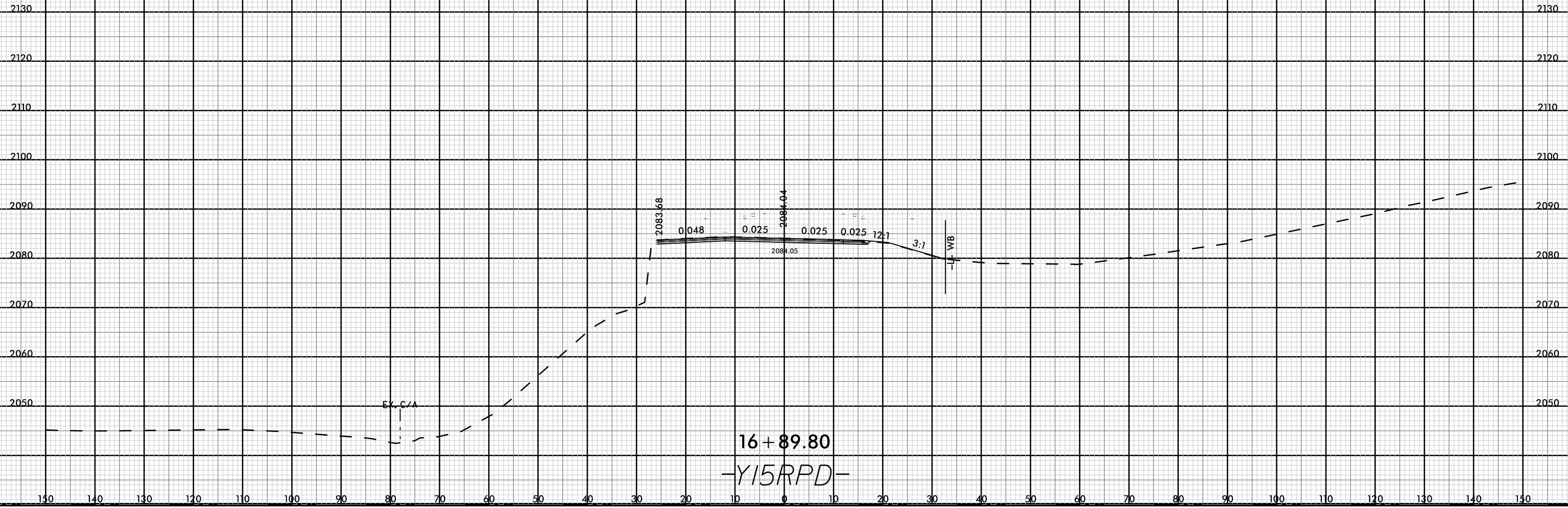

08-MAR-2009 15:44  
 I:\700A\RDY\_XPL\_Y.dgn  
 FNITB