

**This electronic collection of documents is provided
for the convenience of the user
and is Not a Certified Document –**

**The documents contained herein were originally issued
and sealed by the individuals whose names and license
numbers appear on each page, on the dates appearing
with their signature on that page.**

**This file or an individual page
shall not be considered a certified document.**

8/23/99



PROJ. REFERENCE NO.
I-4700

SHEET NO.
X-453

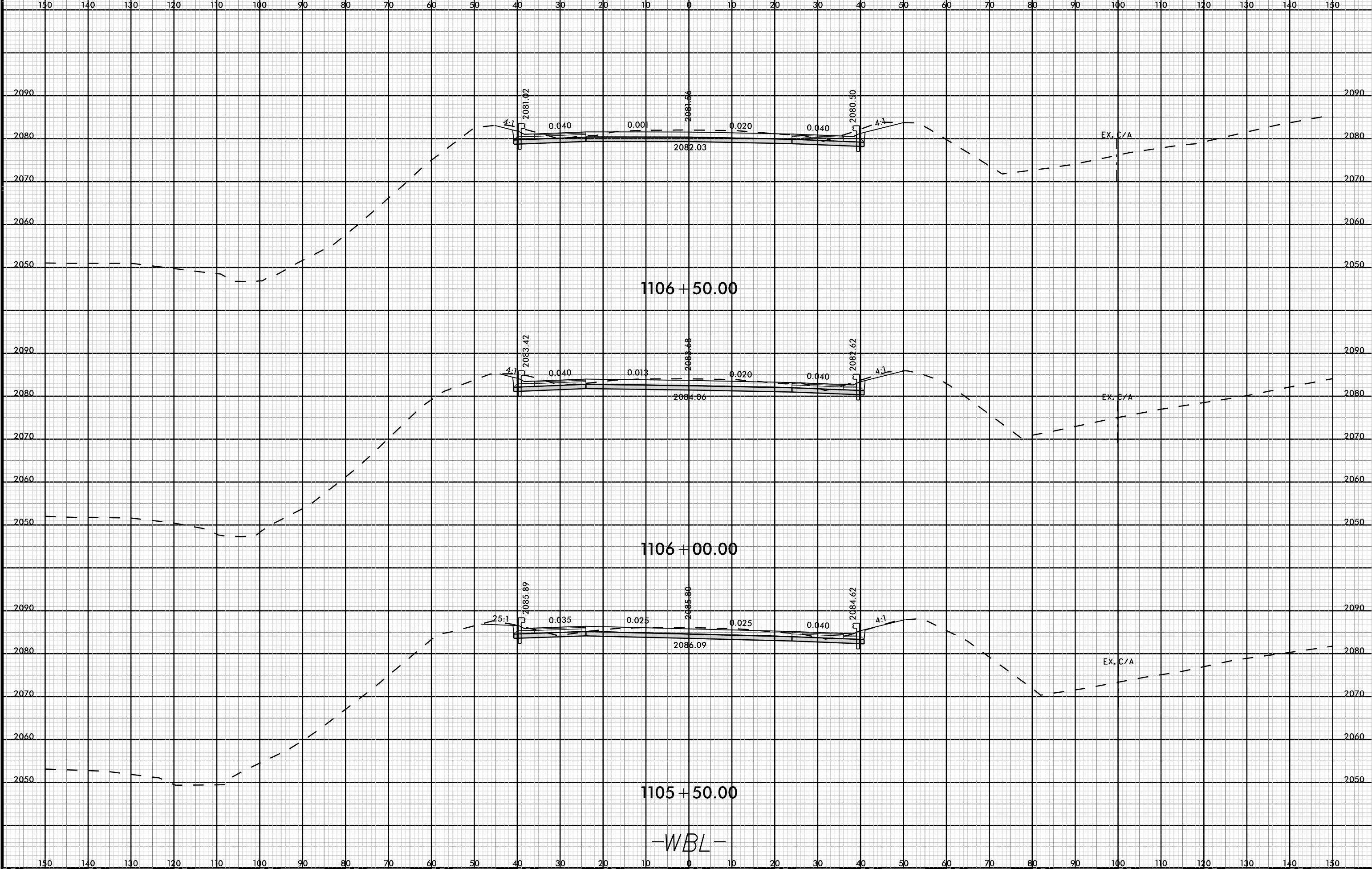

-WBL-

08-MAR-2019 12:27
I4700B-ROAD-XFL-WBL-2.dgn
FNITB

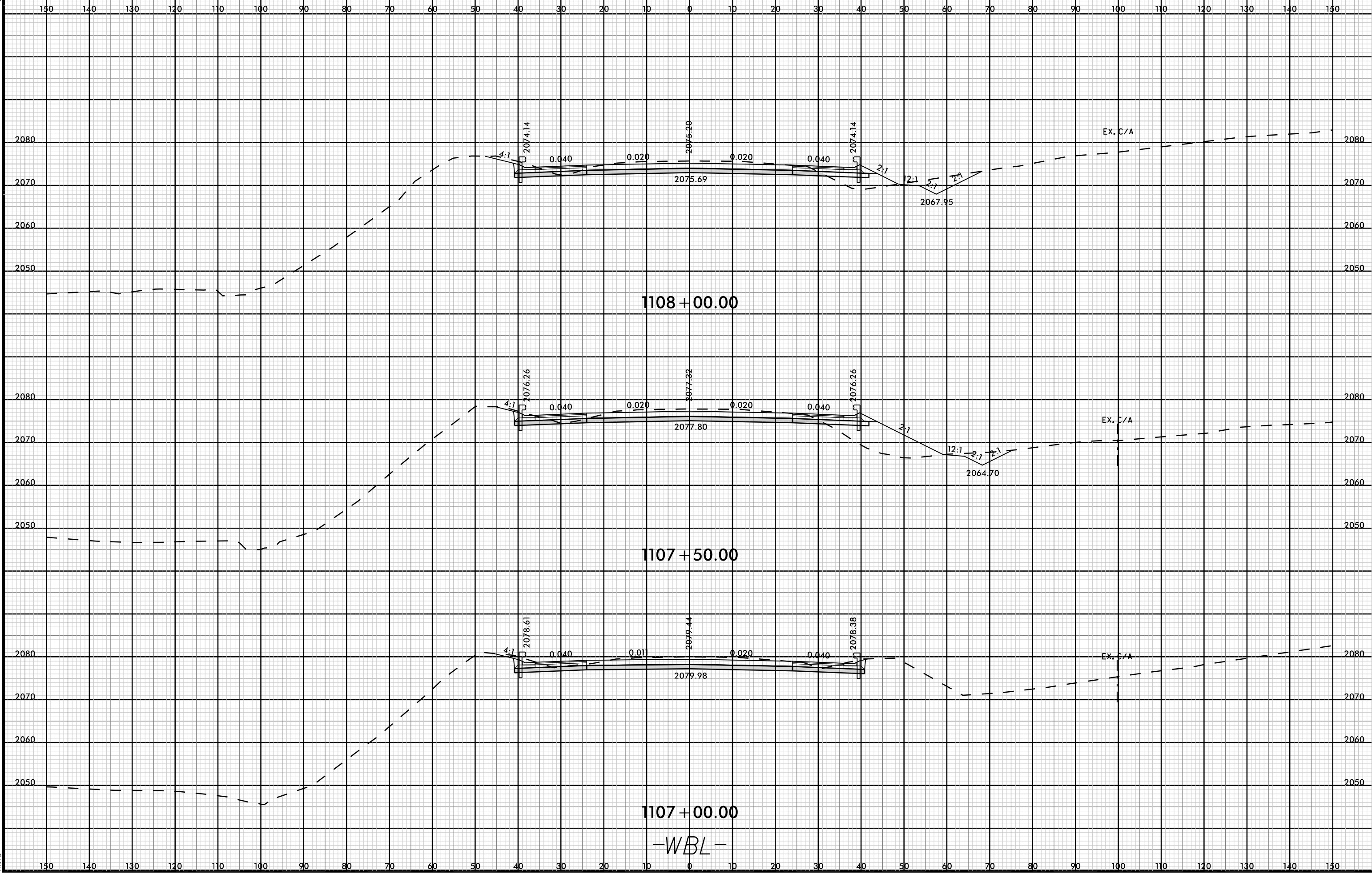

1108+00.00

1107+50.00

1107+00.00

-WBL-

8/23/99

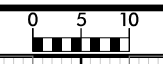

PROJ. REFERENCE NO.	SHEET NO.
I-4700	X-455

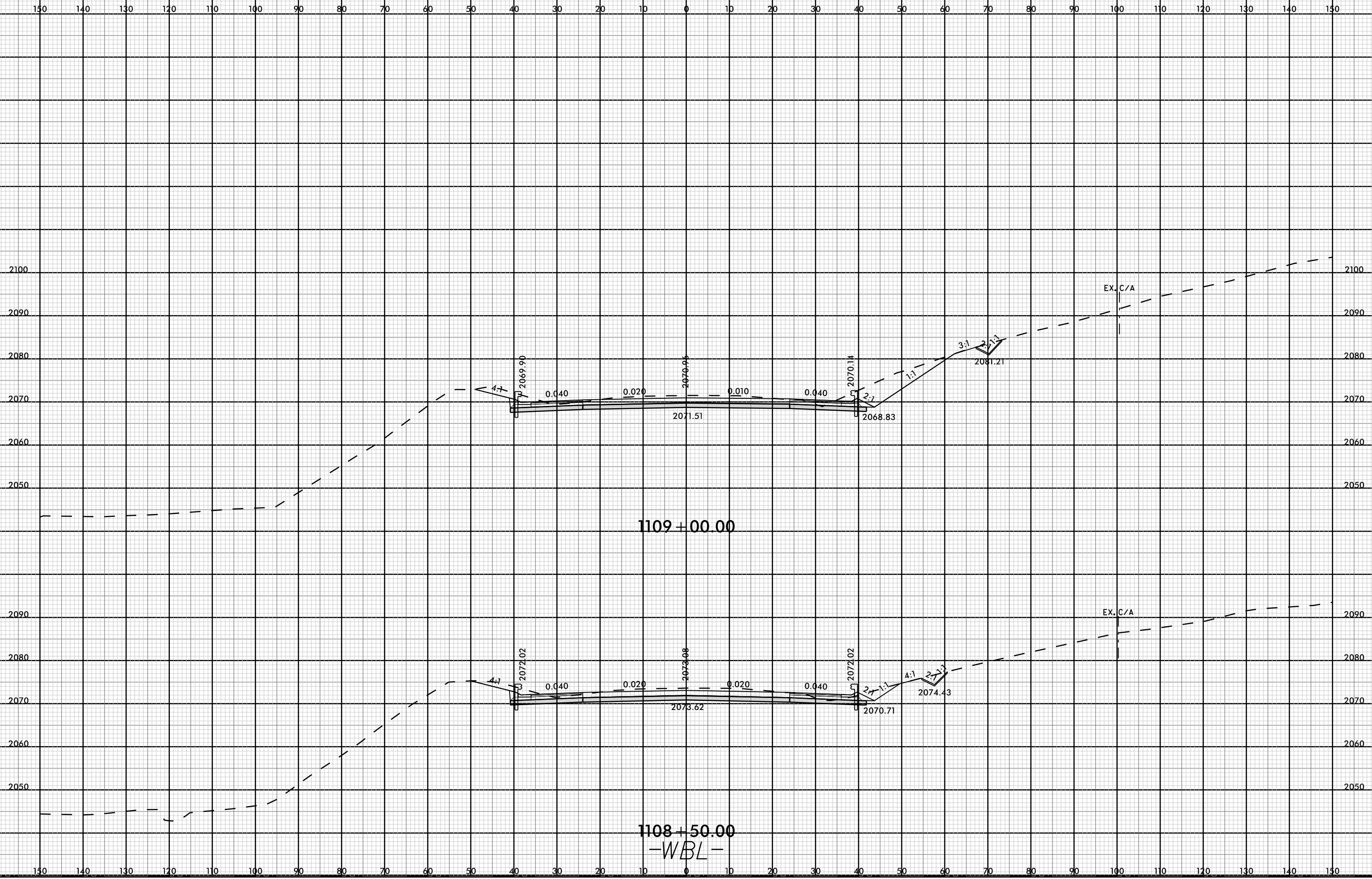

08-MAR-2019 12:27
147000-ROAD-REF-L-WBL 2.dgn
FNITB

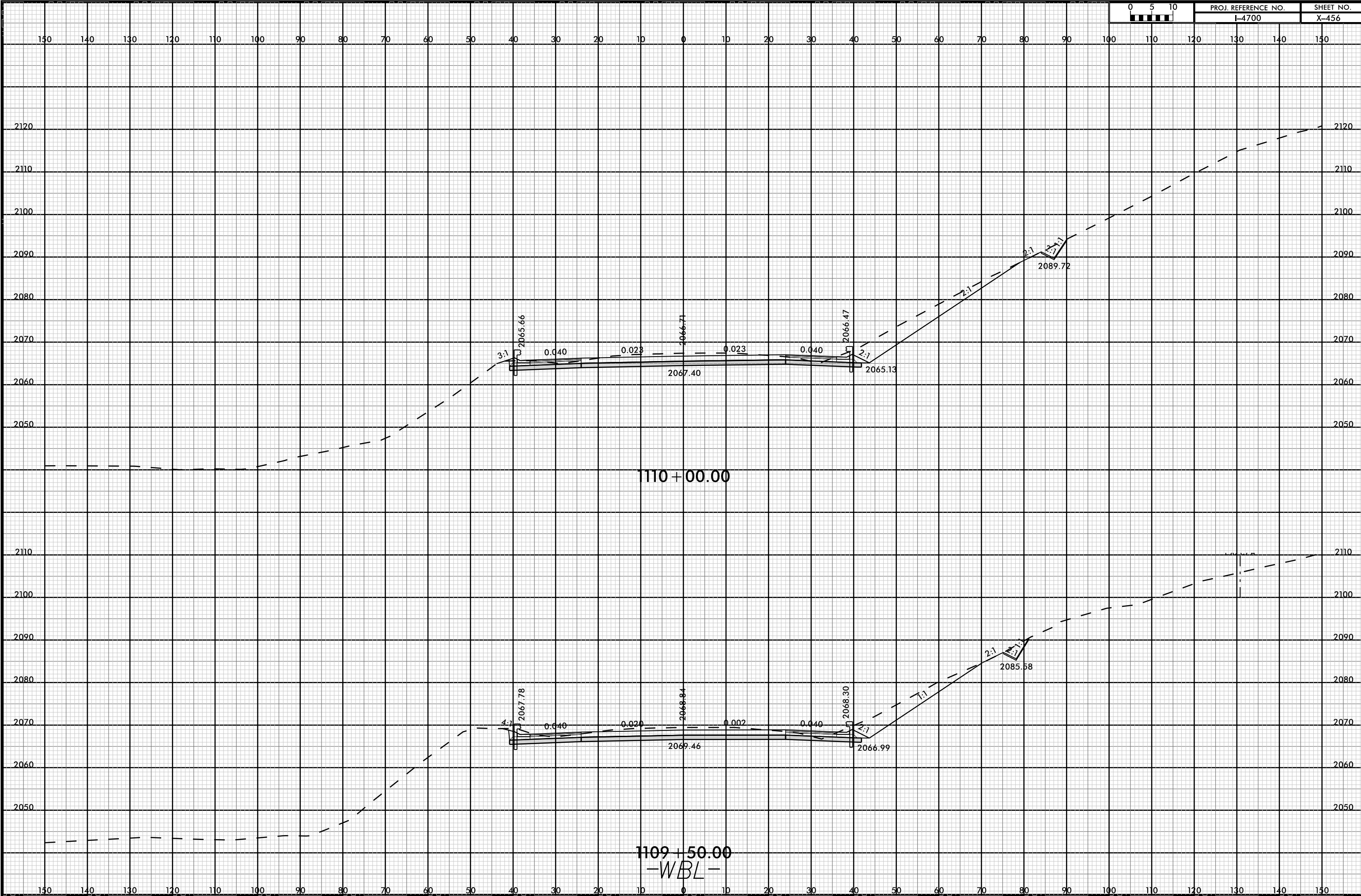

8/23/99



PROJ. REFERENCE NO.
I-4700

SHEET NO.
X-457

150 140 130 120 110 100 90 80 70 60 50 40 30 20 10 0 10 20 30 40 50 60 70 80 90 100 110 120 130 140 150

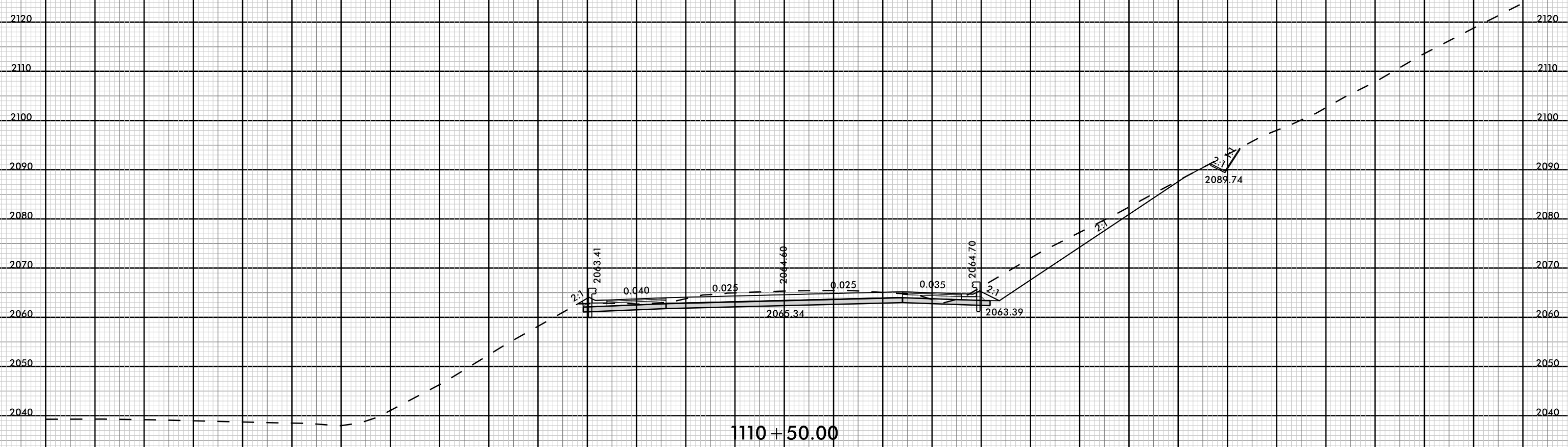

110+50.00

-WBL-

08-MAR-2019 12:27
147005-FDY-XFL-WBL-2.dgn
FINITB

150 140 130 120 110 100 90 80 70 60 50 40 30 20 10 0 10 20 30 40 50 60 70 80 90 100 110 120 130 140 150

8/23/99



PROJ. REFERENCE NO.	SHEET NO.
I-4700	X-458

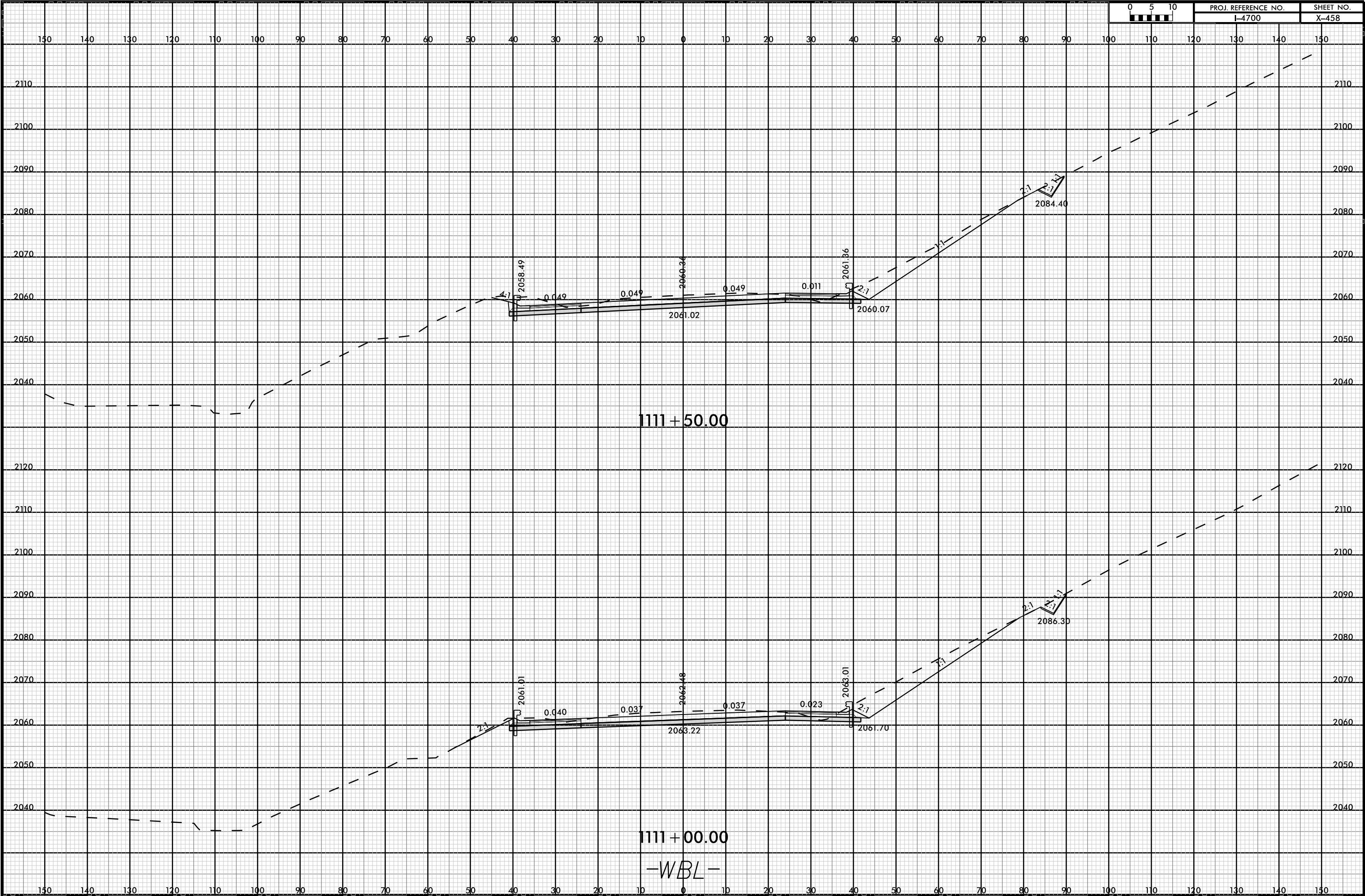

08-MAR-2019 12:27
I-4700-FOY-XFL-WBL-2.dgn
FNITB

1111 + 50.00

1111 + 00.00

-WBL-

8/23/99



PROJ. REFERENCE NO.
I-4700

SHEET NO.
X-459

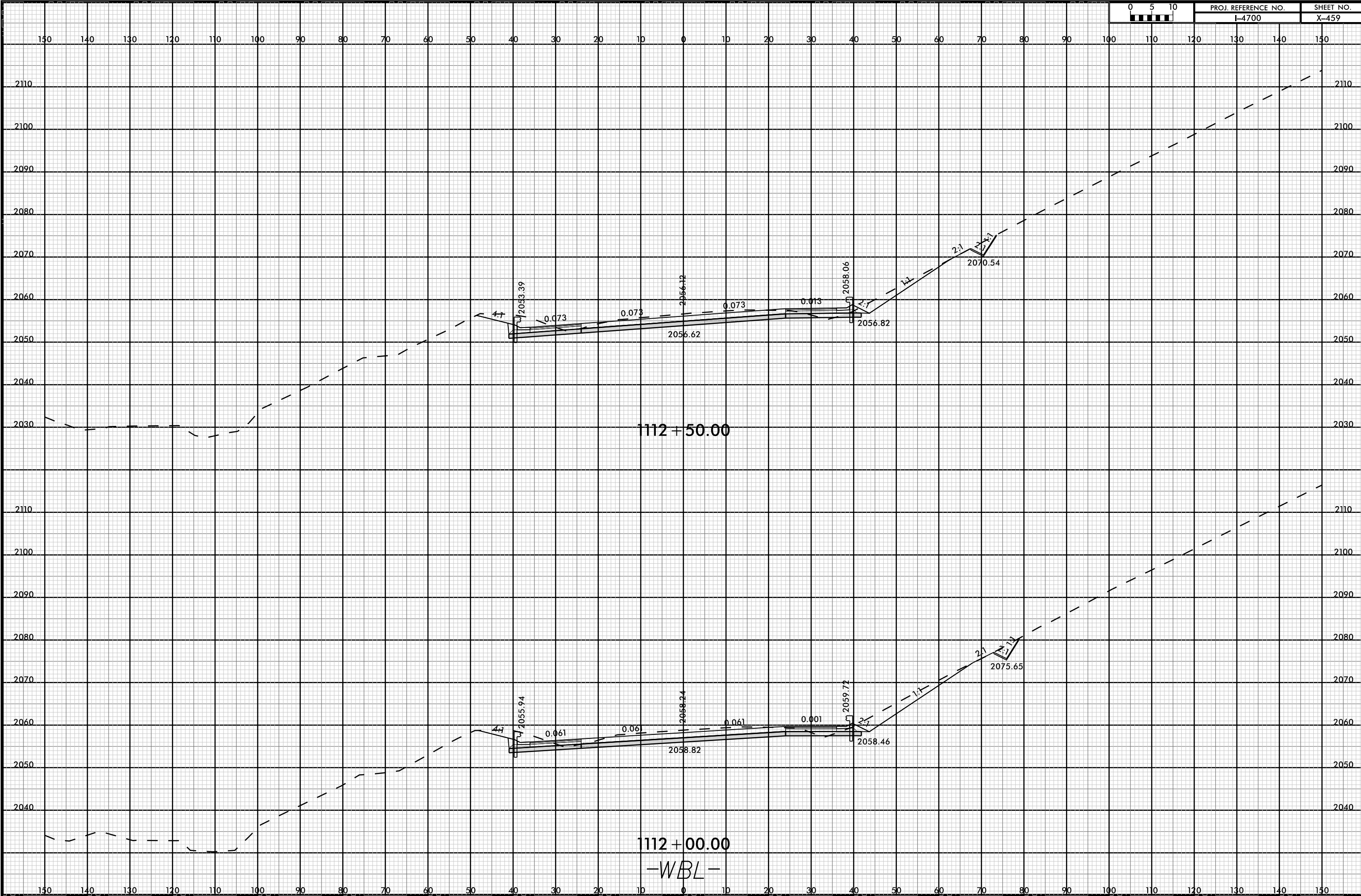

08-MAR-2019 12:28
147005-PROJ-XFL-WBL-2.dgn
FINITB

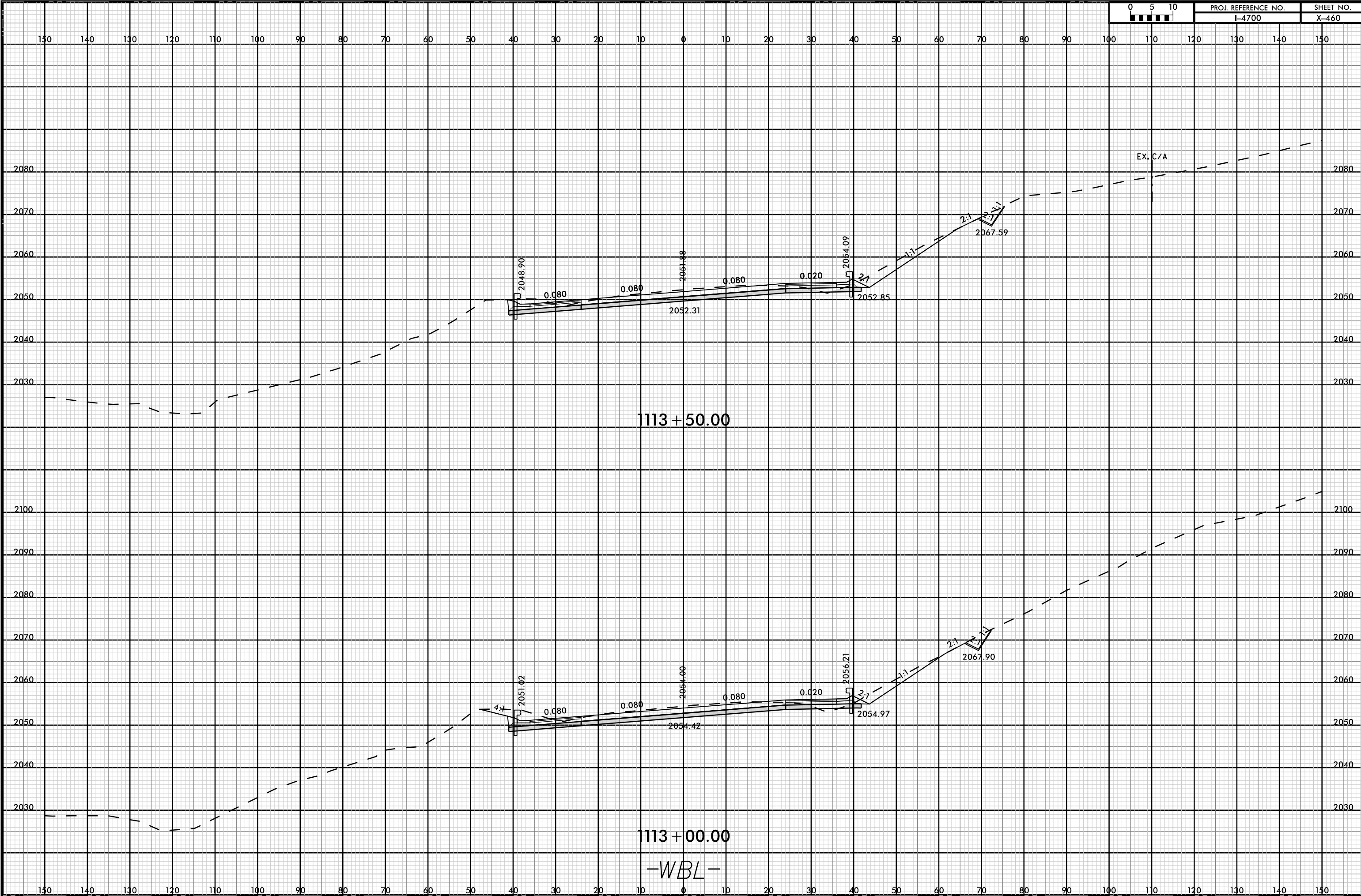

8/23/99



PROJ. REFERENCE NO.	SHEET NO.
I-4700	X-461

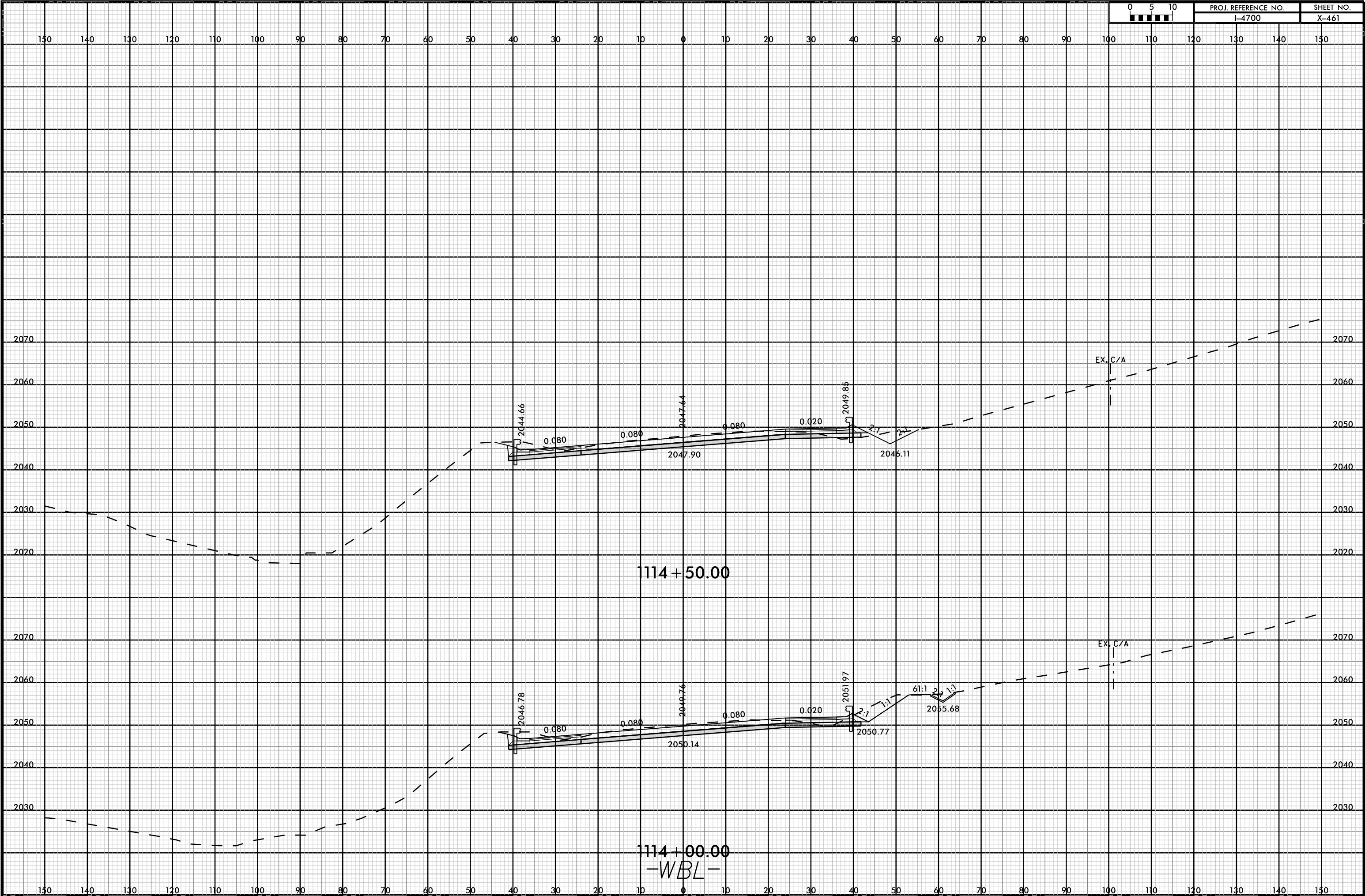

08-MAR-2019 12:28
147005-POY-XFL-WBL-2.dgn
FNITB

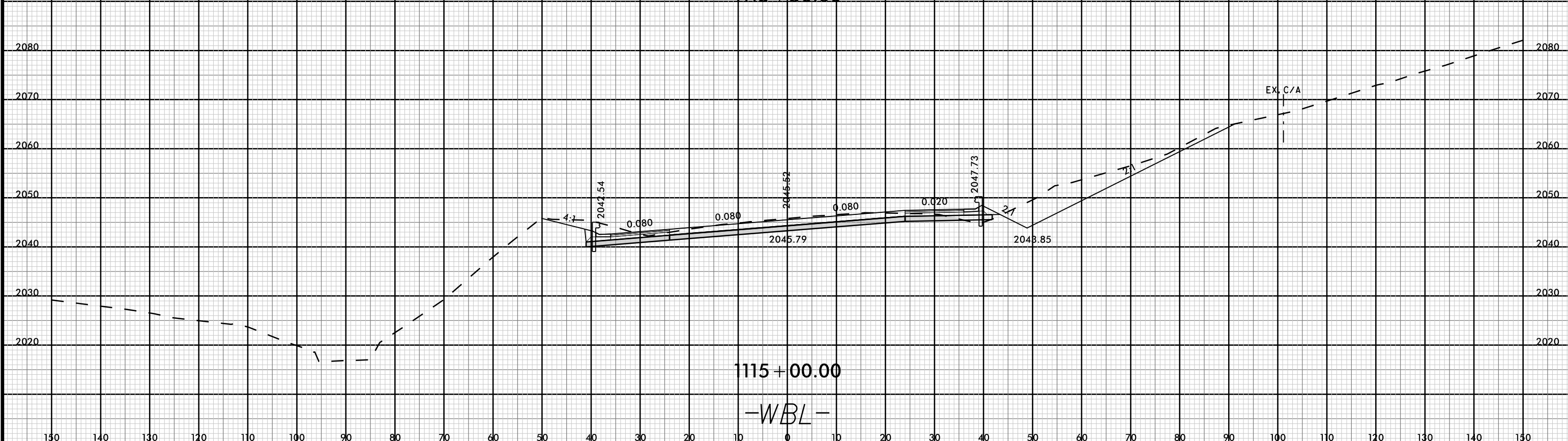
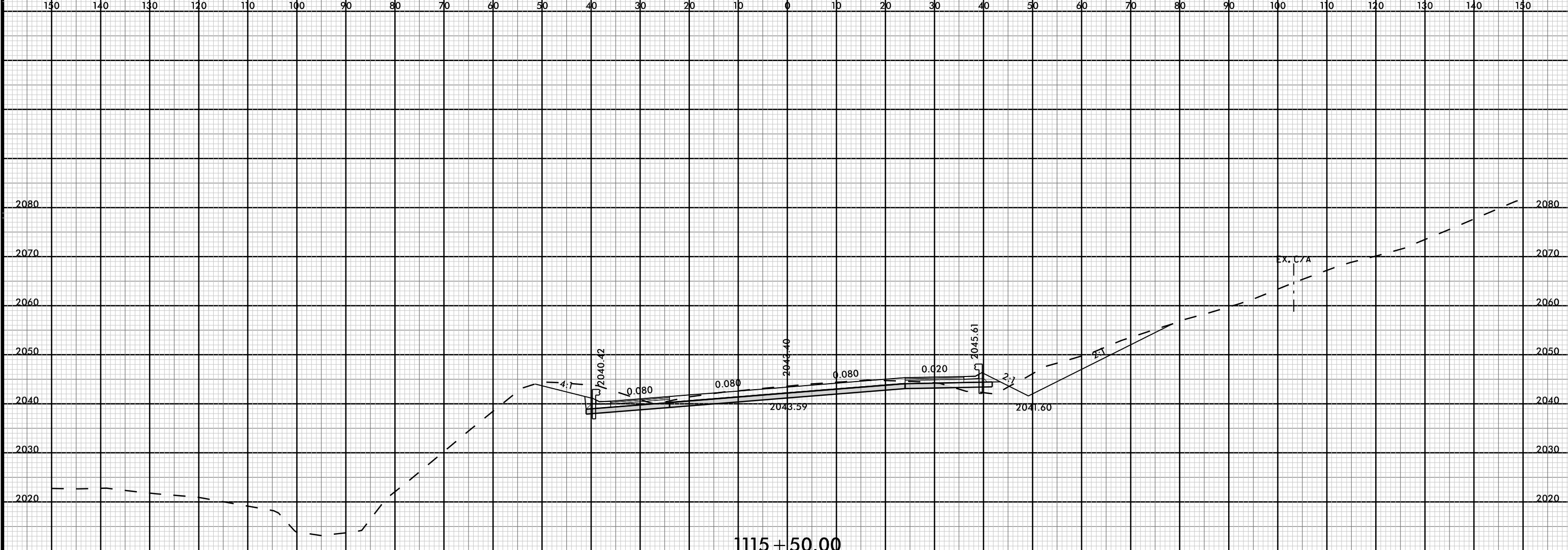

115+50.00

115+00.00

-WBL-

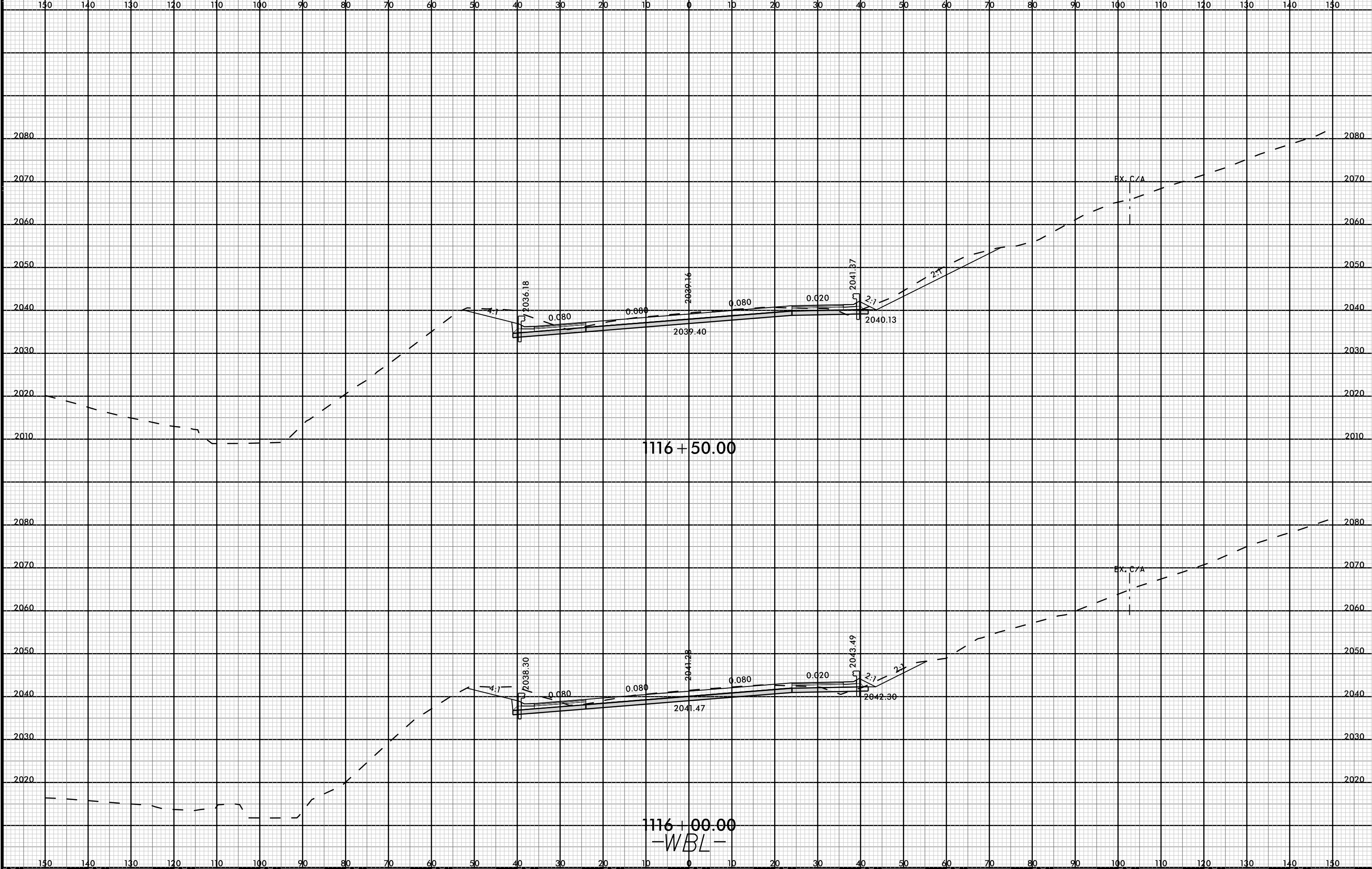

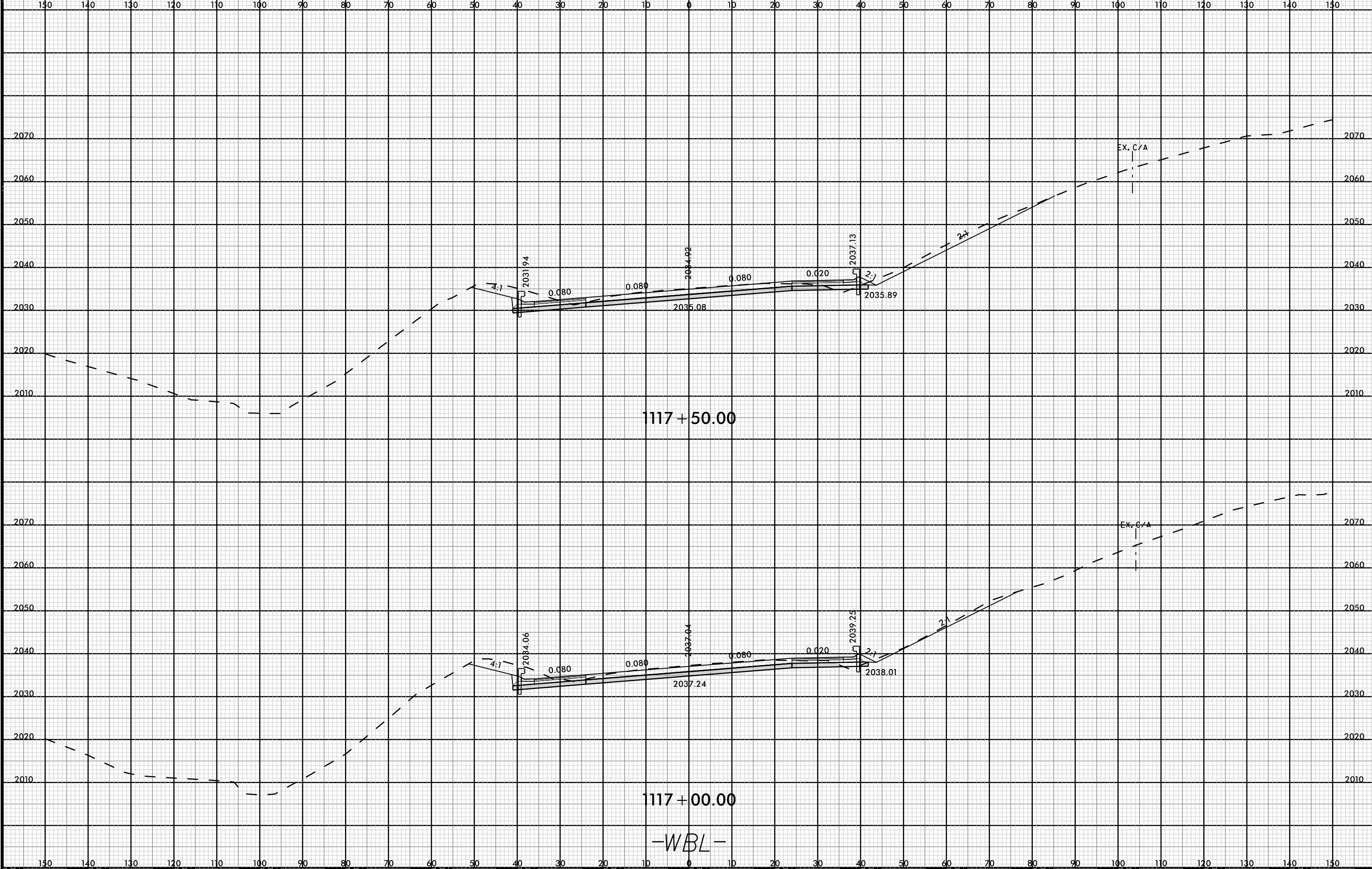

-WBL-

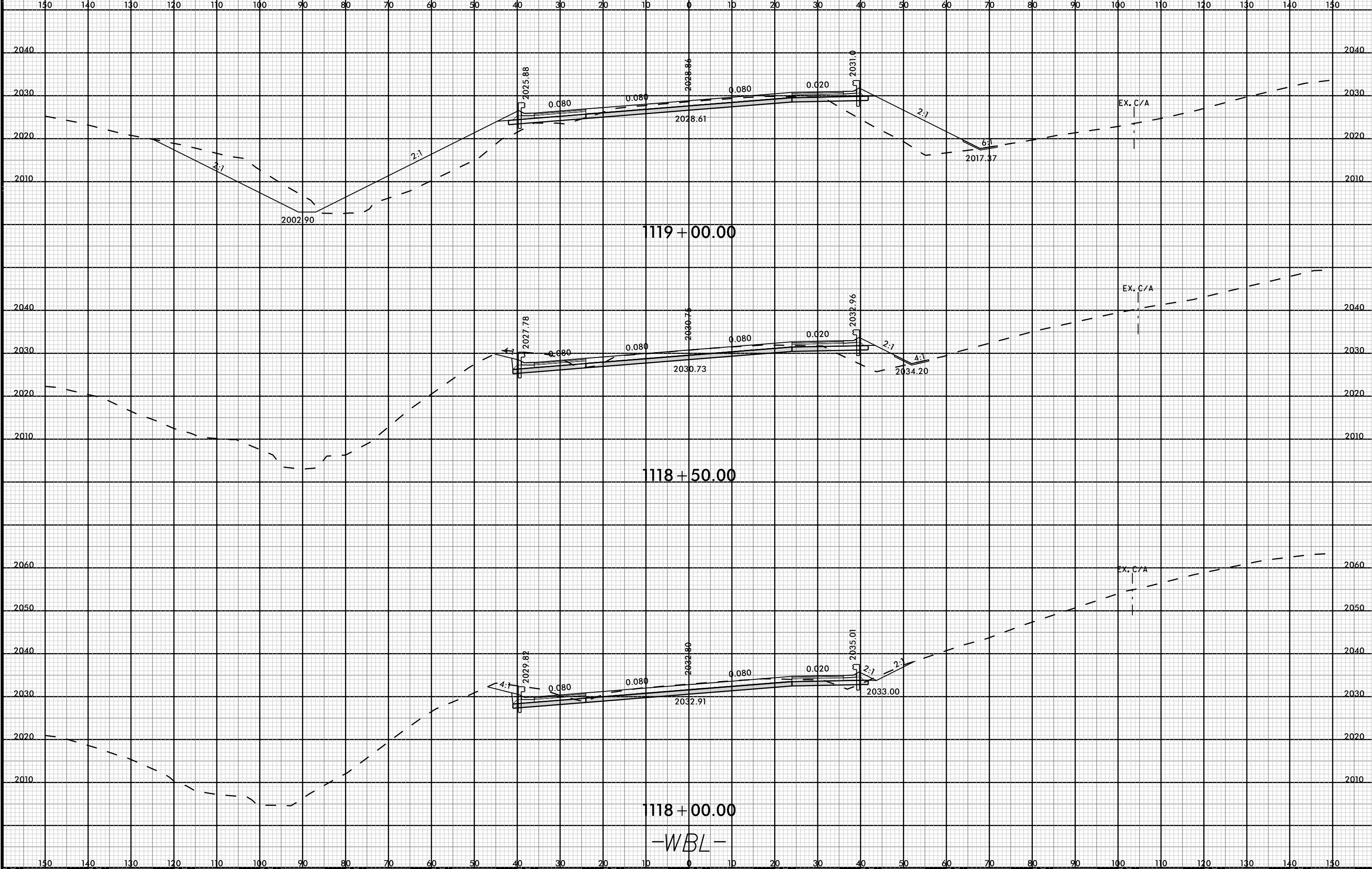

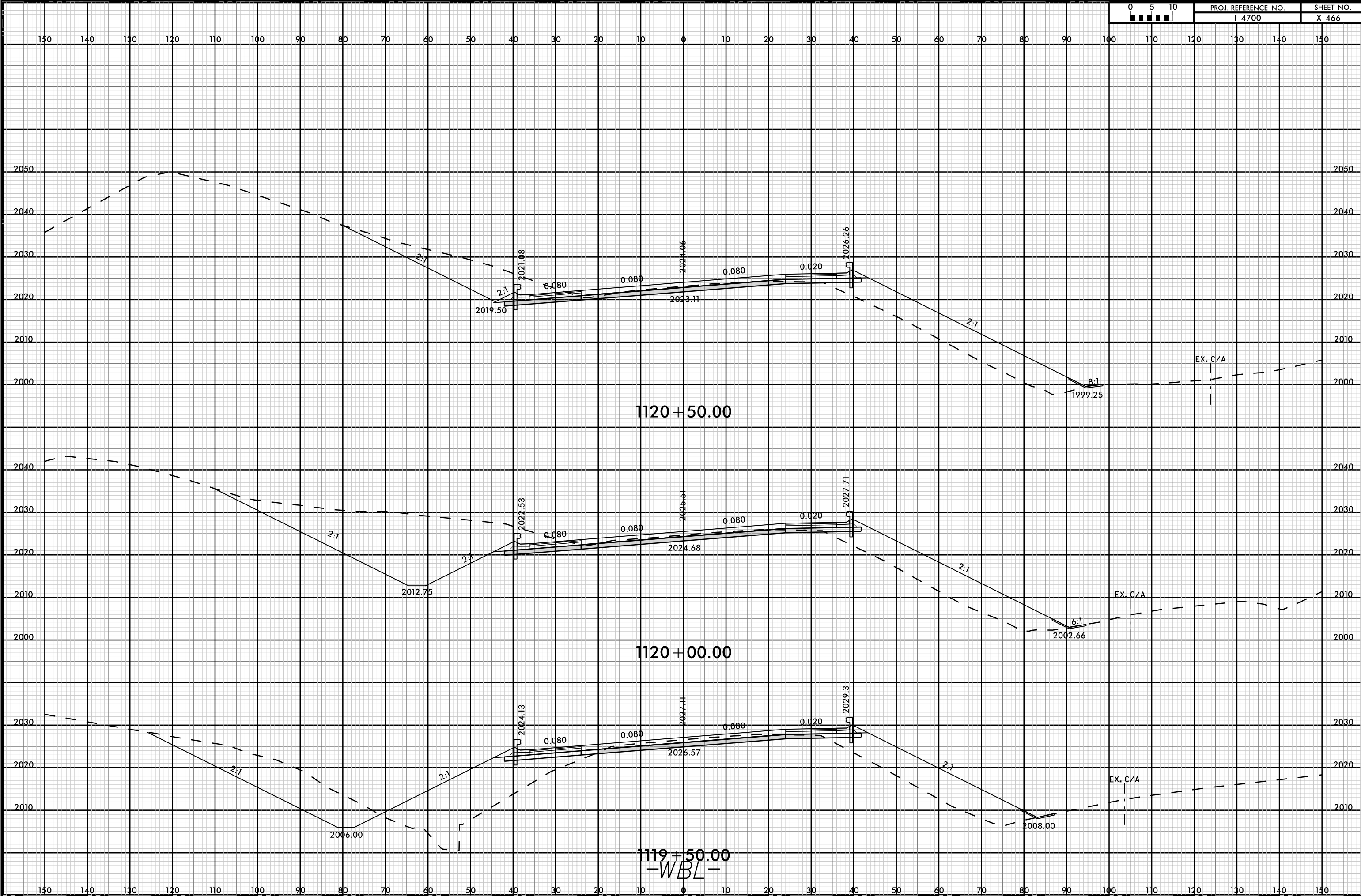

1120+50.00

1120+00.00

1119+50.00
-WBL-

8/23/99



PROJ. REFERENCE NO.
I-4700

SHEET NO.
X-467

150 140 130 120 110 100 90 80 70 60 50 40 30 20 10 0 10 20 30 40 50 60 70 80 90 100 110 120 130 140 150

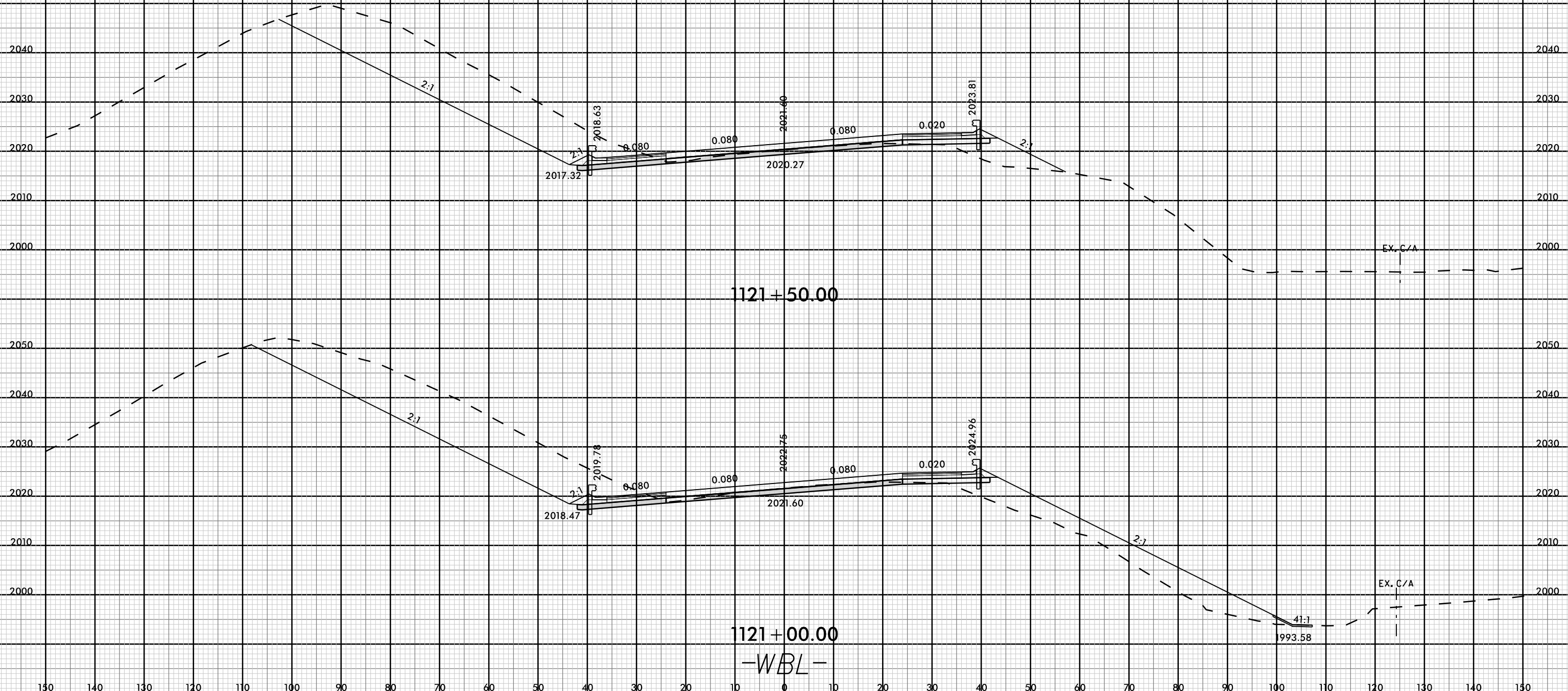

08-MAR-2019 12:28
I-4700-FOY-XFL-WBL-2.dgn
FNITB

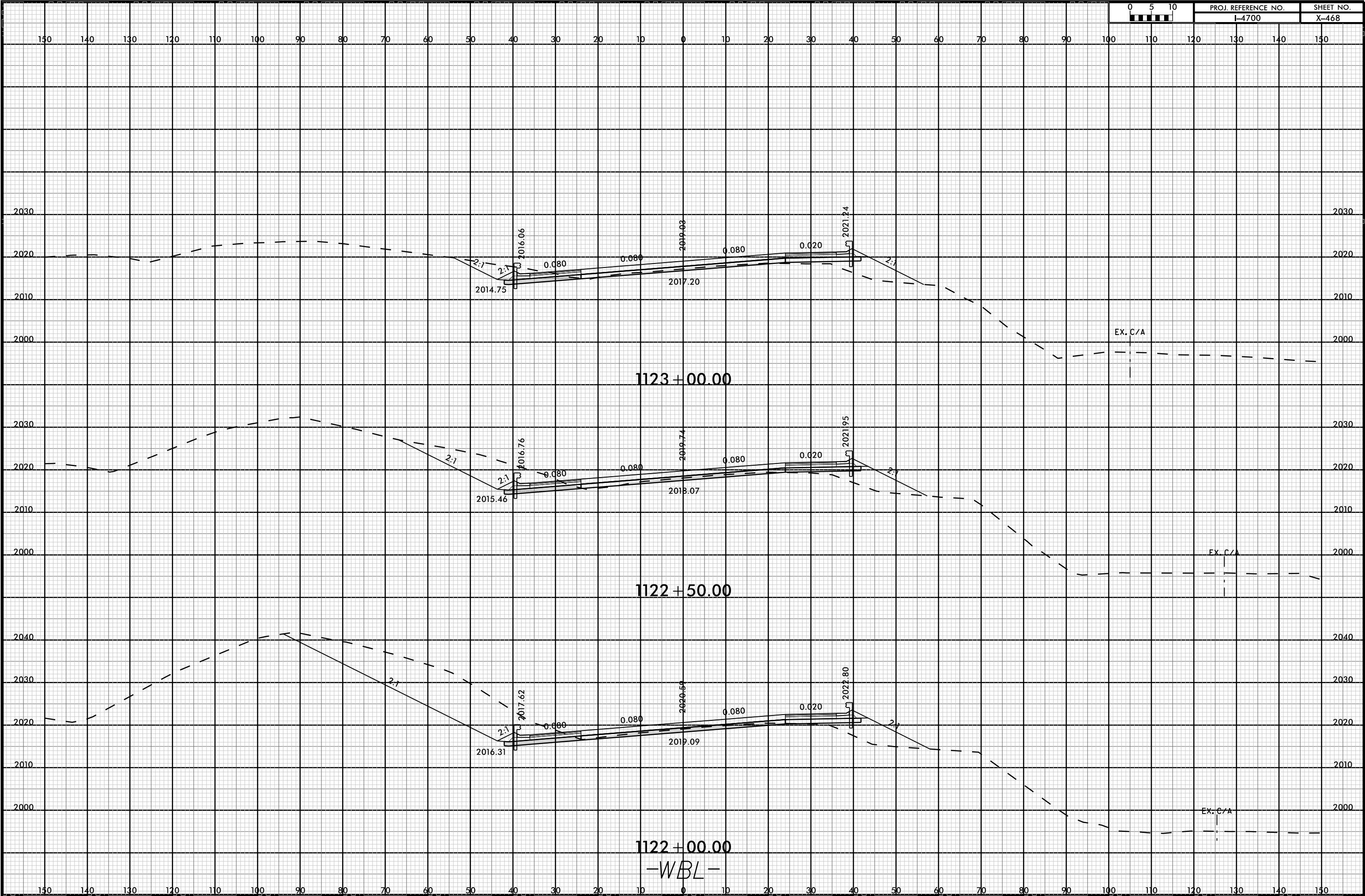

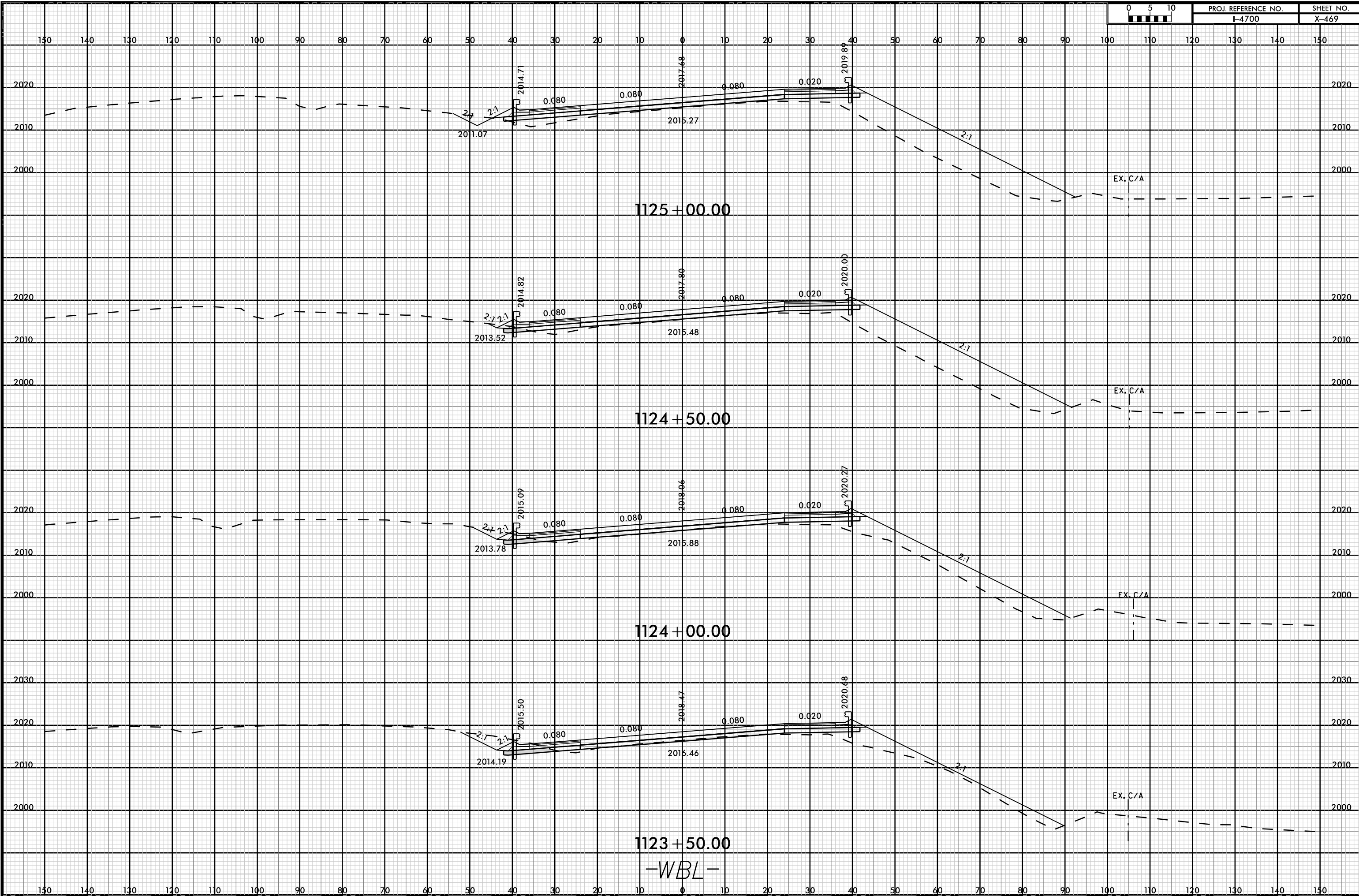

1123+50.00
-WBL-

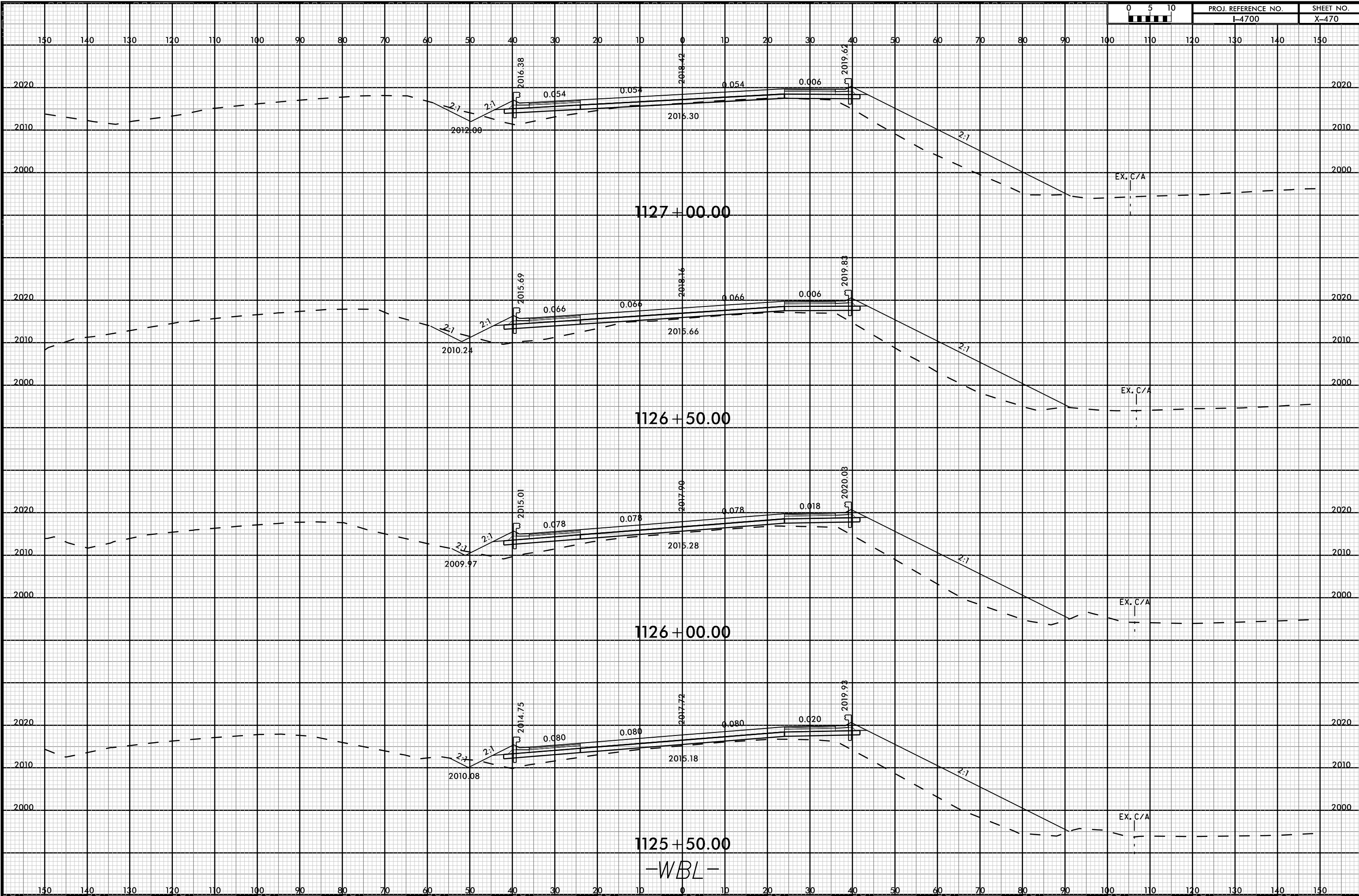
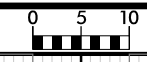

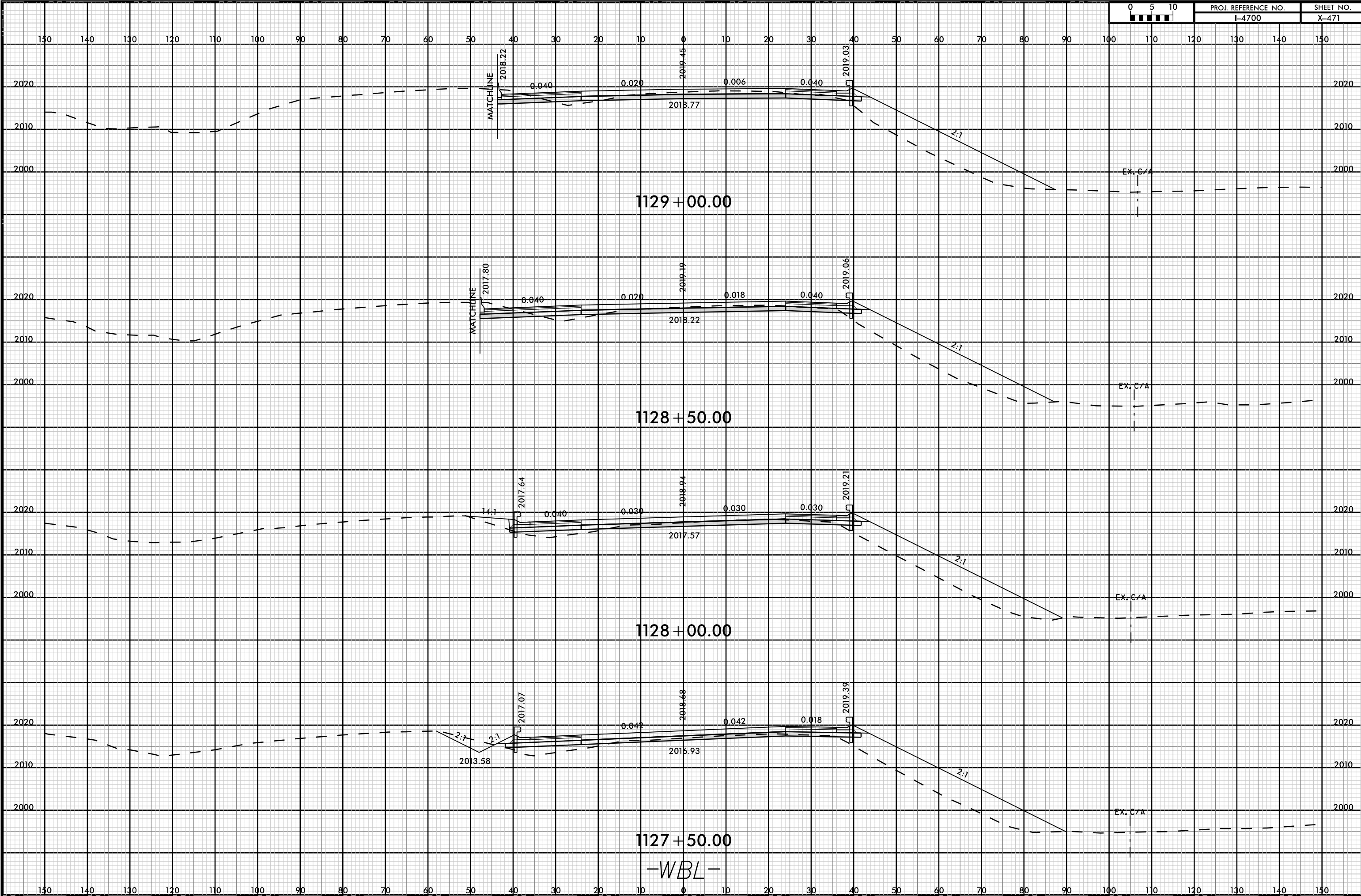

8/23/99

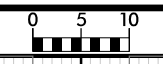

PROJ. REFERENCE NO.	SHEET NO.
I-4700	X-472

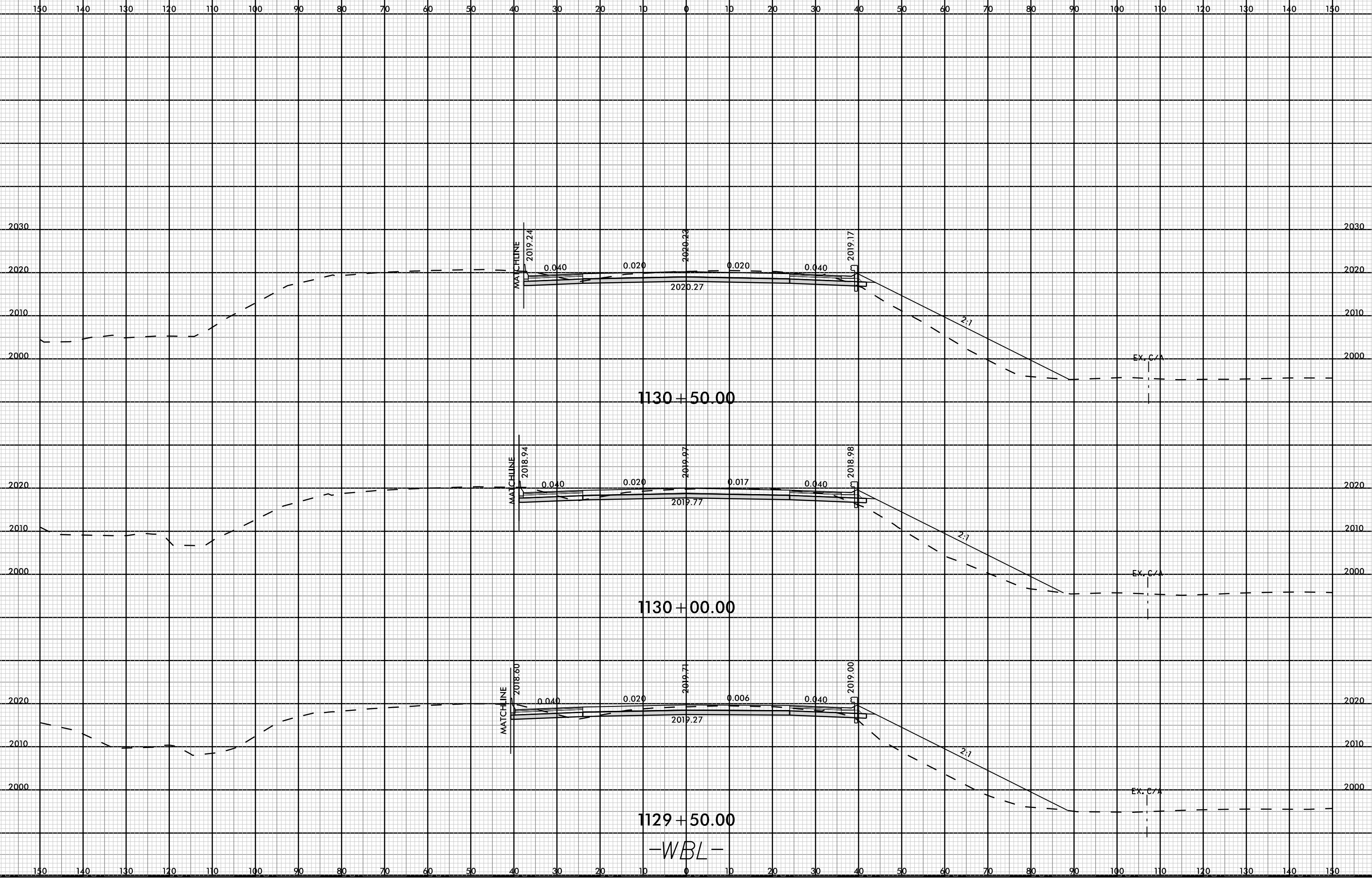

08-MAR-2019 12:28
I4700S-F0Y-XFL-WBL 2.dgn
FNITB

1130+50.00
1130+00.00
1129+50.00
-WBL-



150 140 130 120 110 100 90 80 70 60 50 40 30 20 10 0 10 20 30 40 50 60 70 80 90 100 110 120 130 140 150

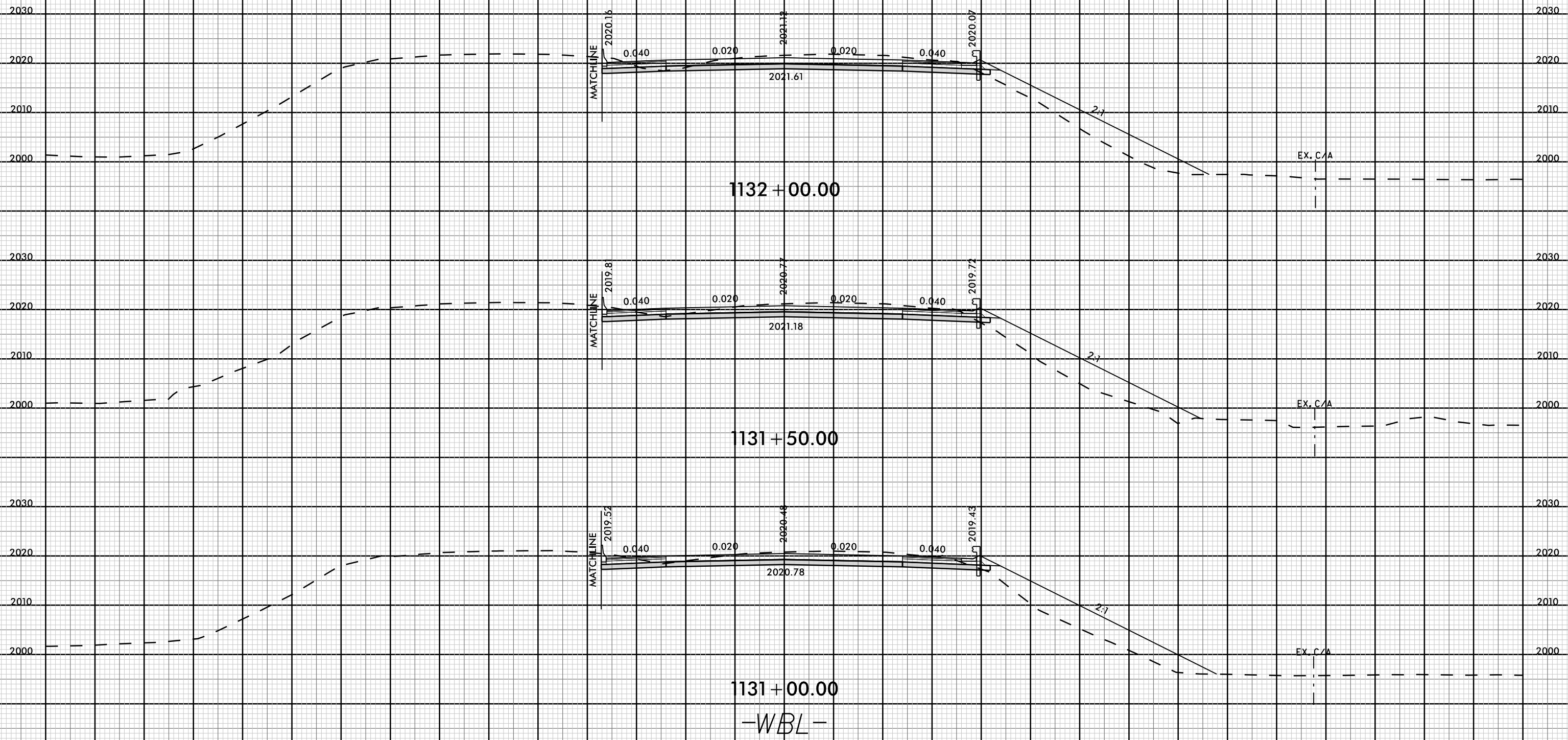

1131 + 00.00
-WBL-

8/23/99



PROJ. REFERENCE NO.
I-4700

SHEET NO.
X-474

150 140 130 120 110 100 90 80 70 60 50 40 30 20 10 0 10 20 30 40 50 60 70 80 90 100 110 120 130 140 150

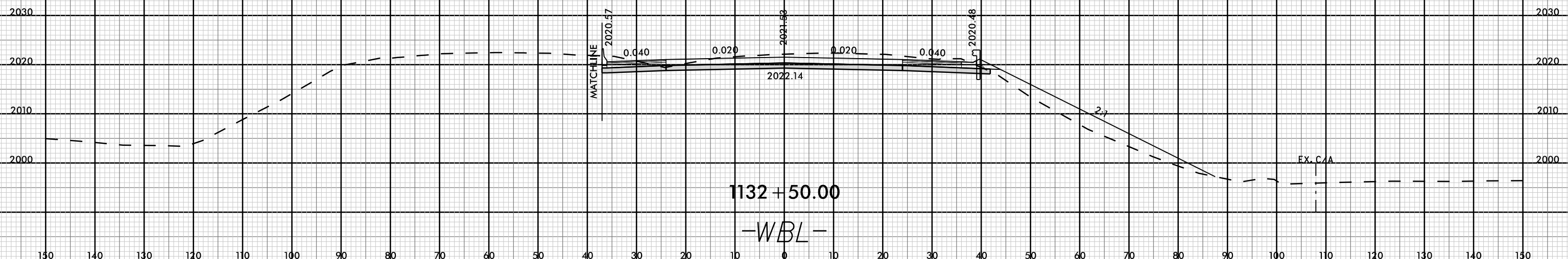

I:\MAR-2010\12555
147000-PROJ-XP-L-WBL-2.dgn
FNITB

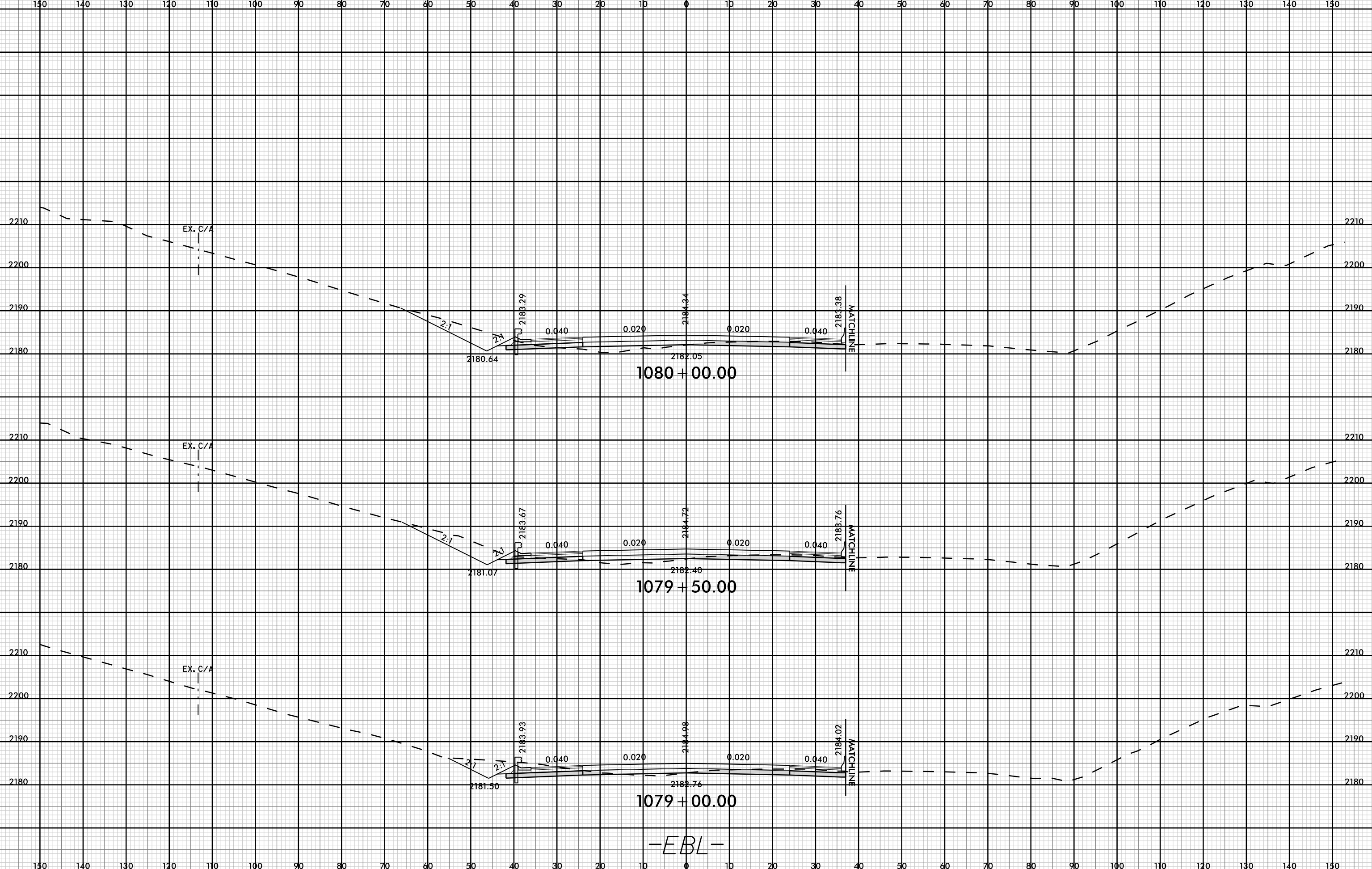
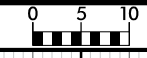

-EBL-

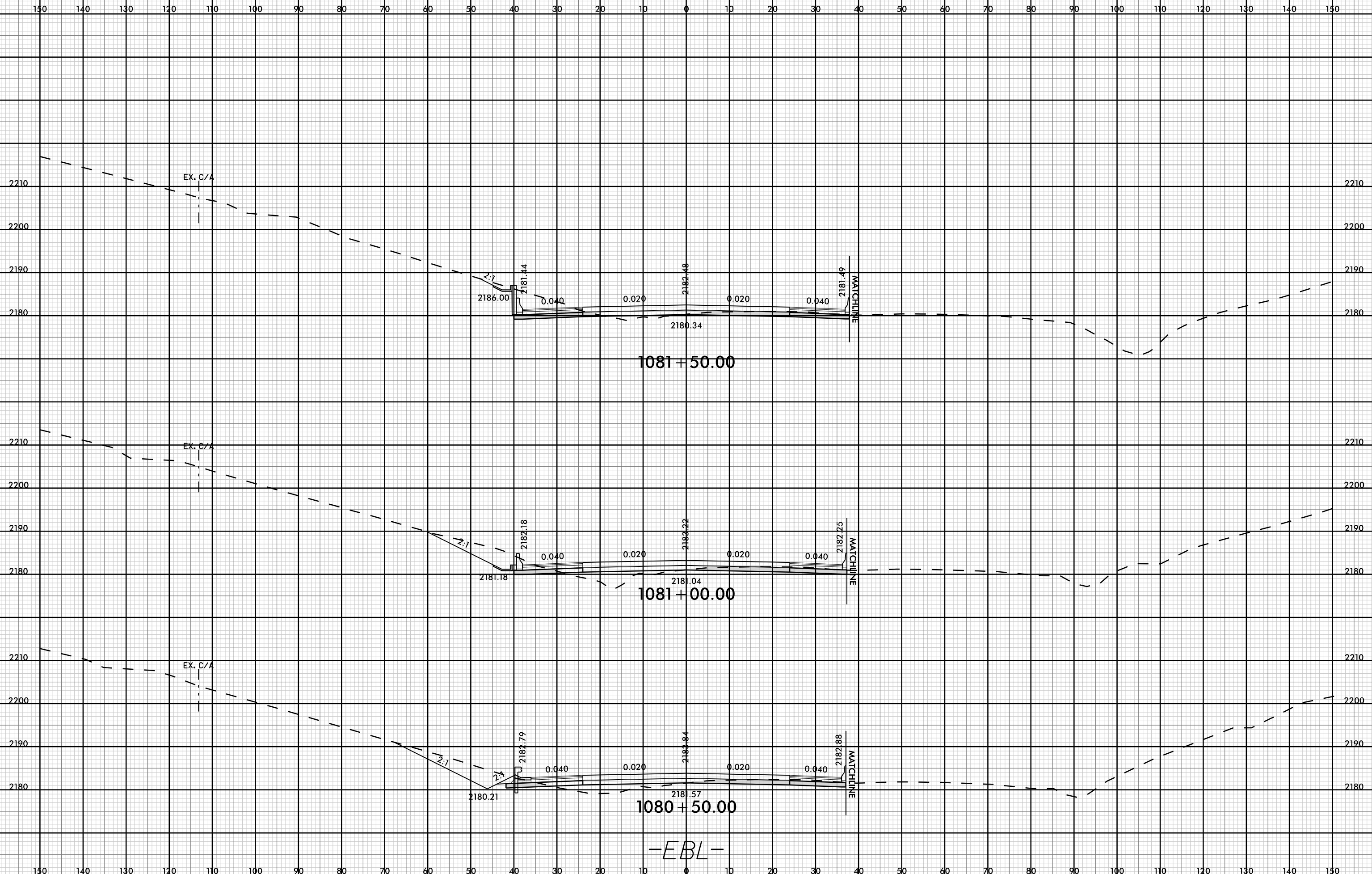

-EBL-



150 140 130 120 110 100 90 80 70 60 50 40 30 20 10 0 10 20 30 40 50 60 70 80 90 100 110 120 130 140 150

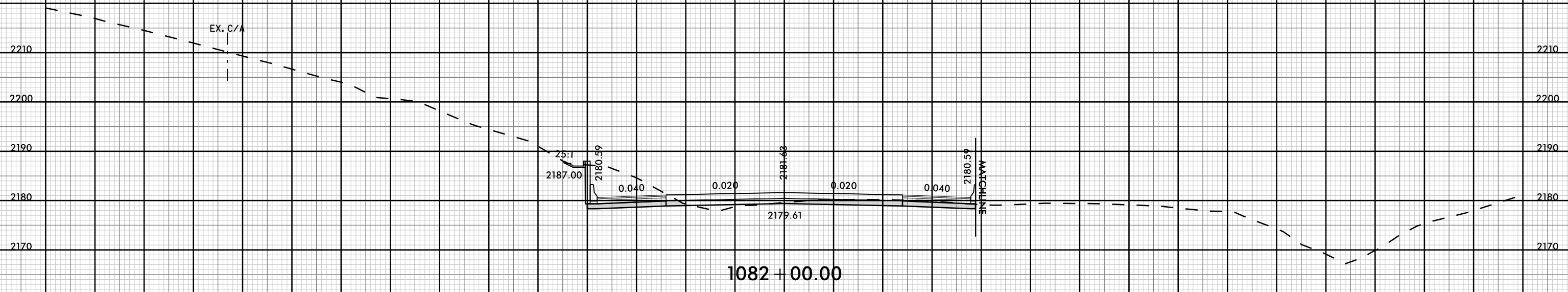
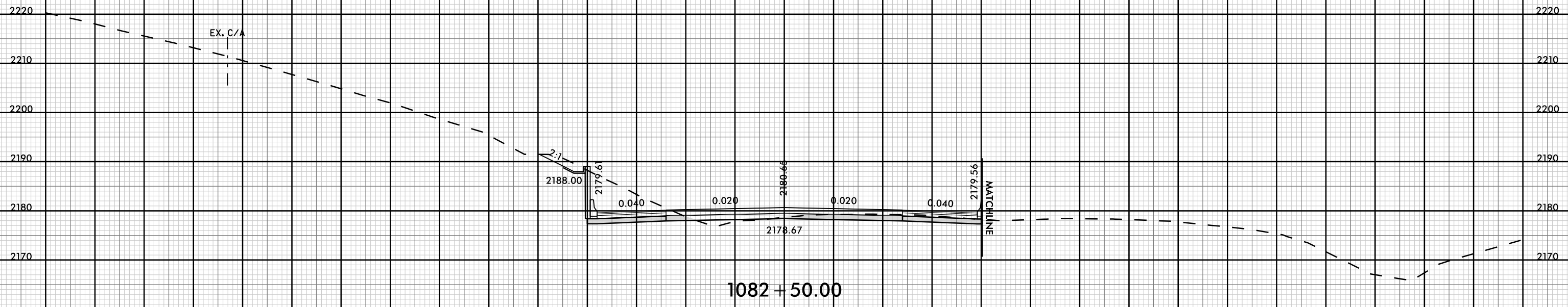

-EBL-

150 140 130 120 110 100 90 80 70 60 50 40 30 20 10 0 10 20 30 40 50 60 70 80 90 100 110 120 130 140 150

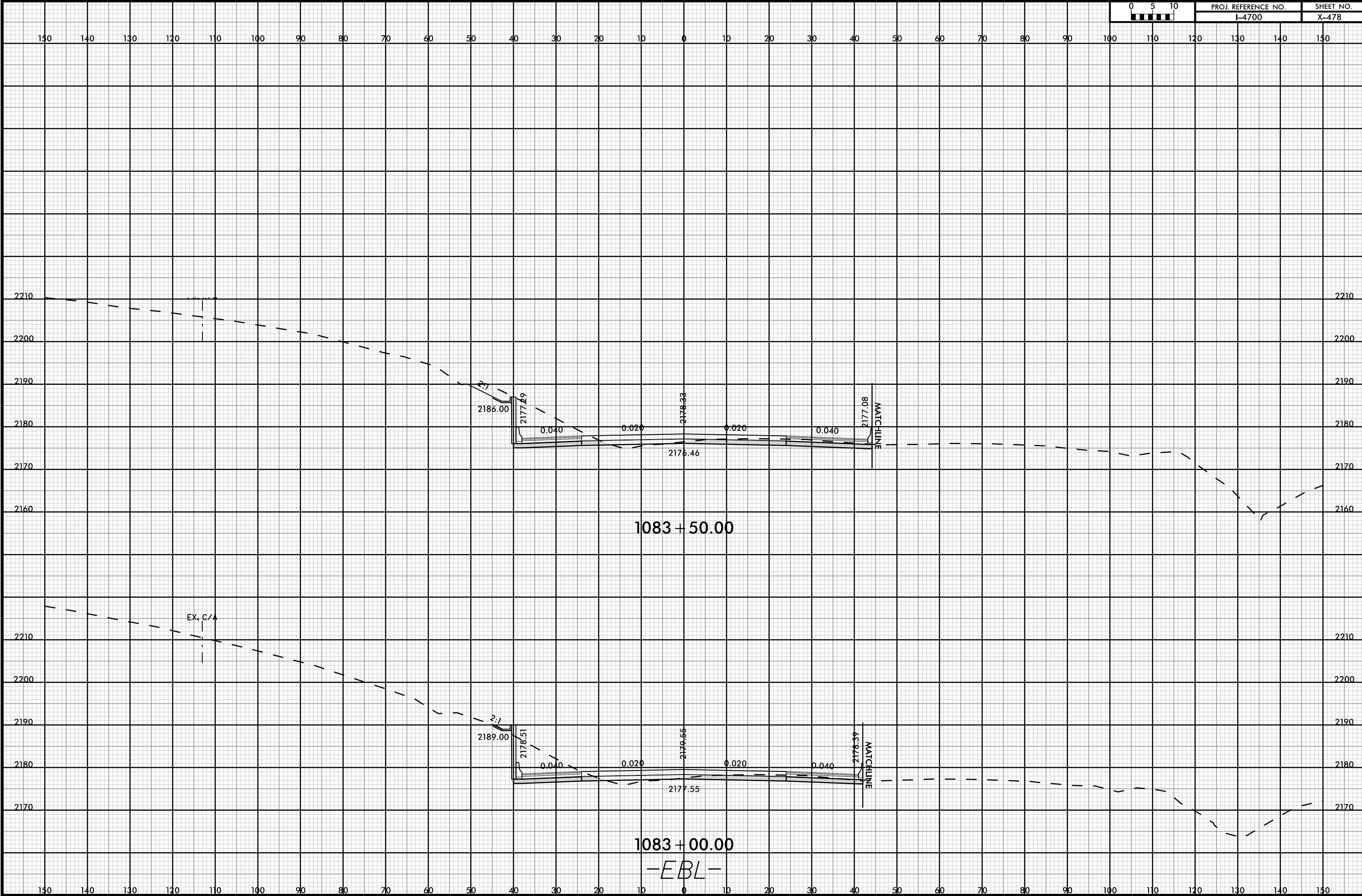
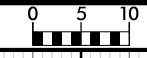

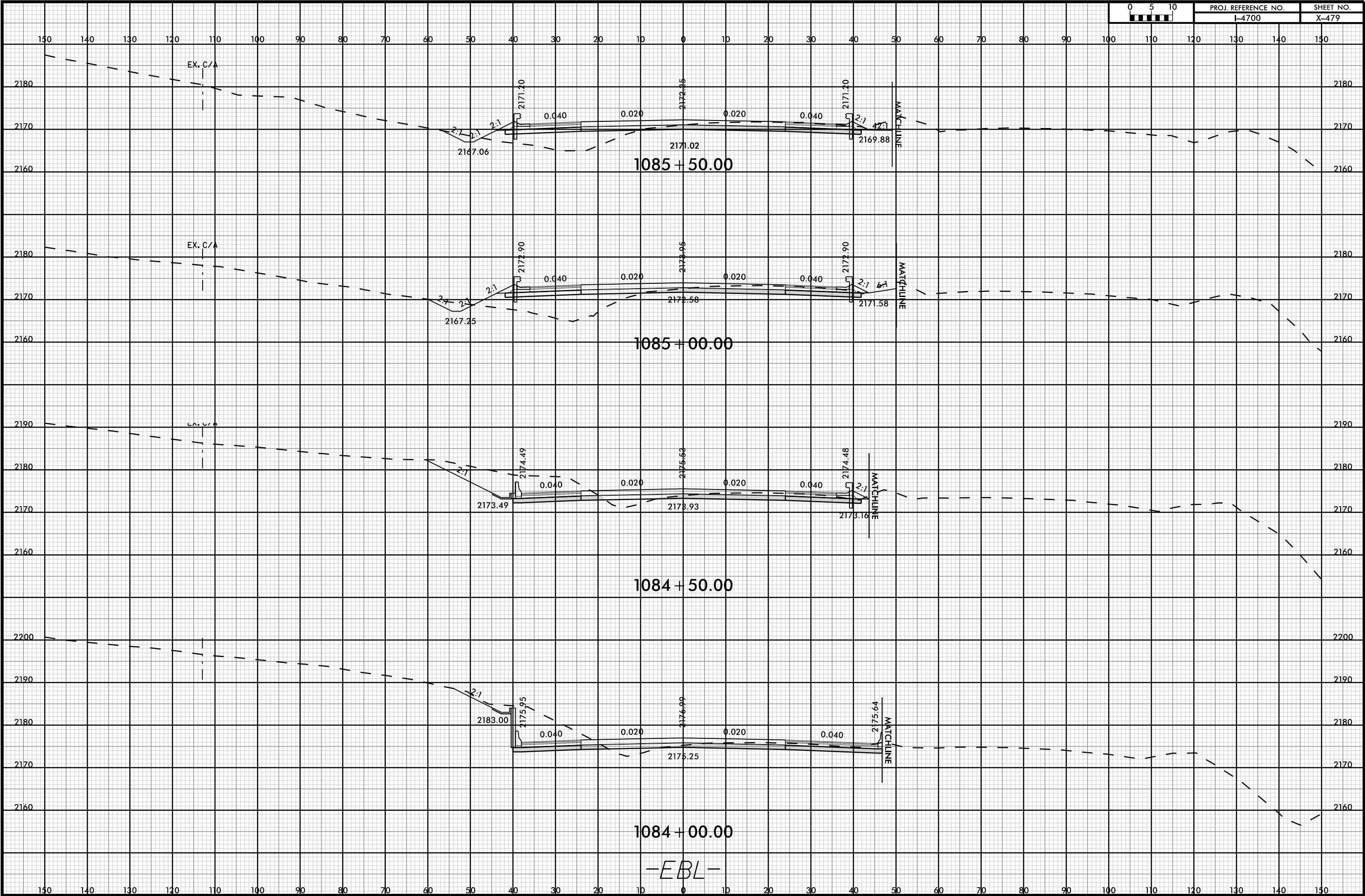

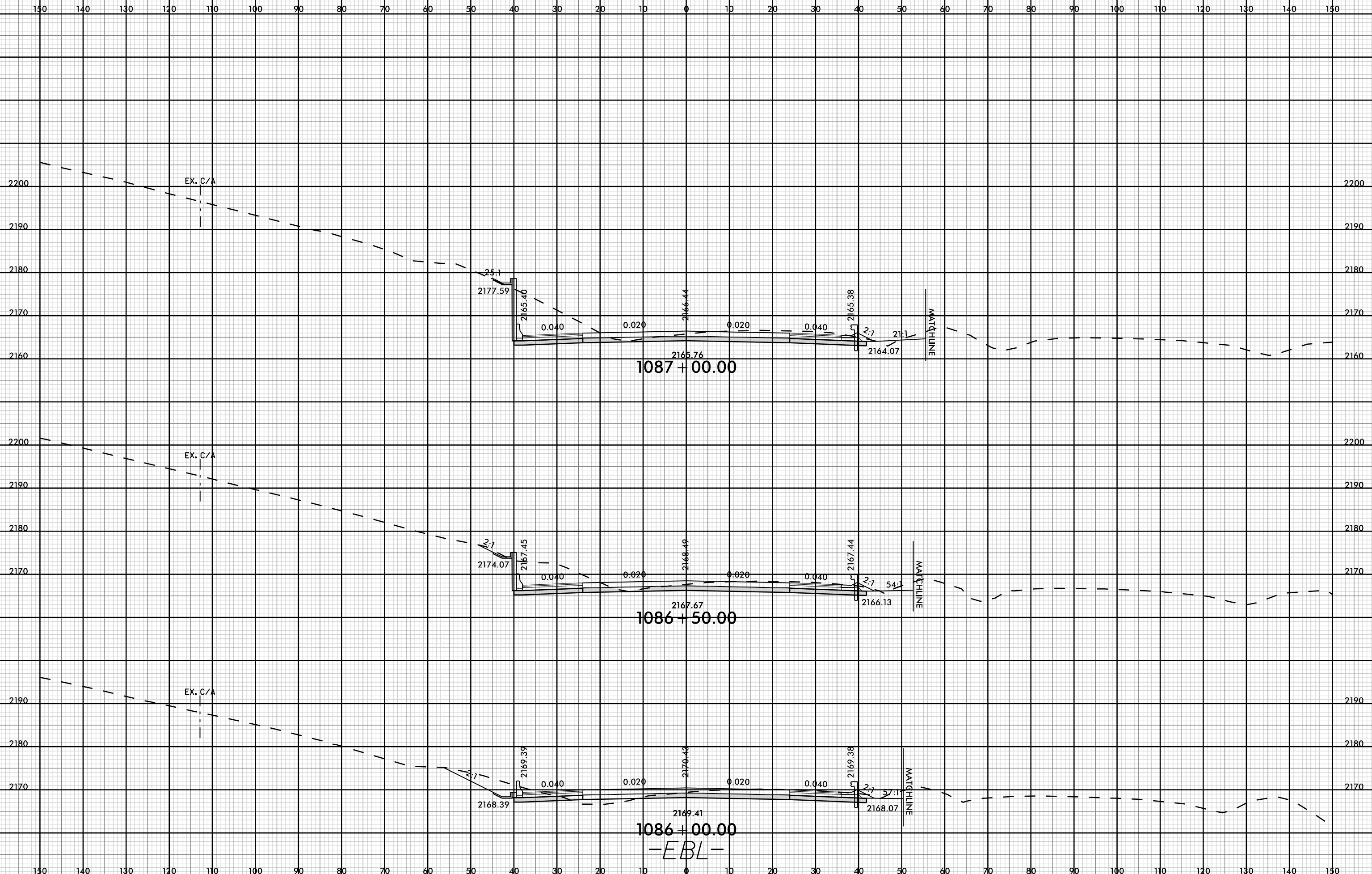

1087 + 00.00

1086 + 50.00

1086 + 00.00

-EBL-



150 140 130 120 110 100 90 80 70 60 50 40 30 20 10 0 10 20 30 40 50 60 70 80 90 100 110 120 130 140 150

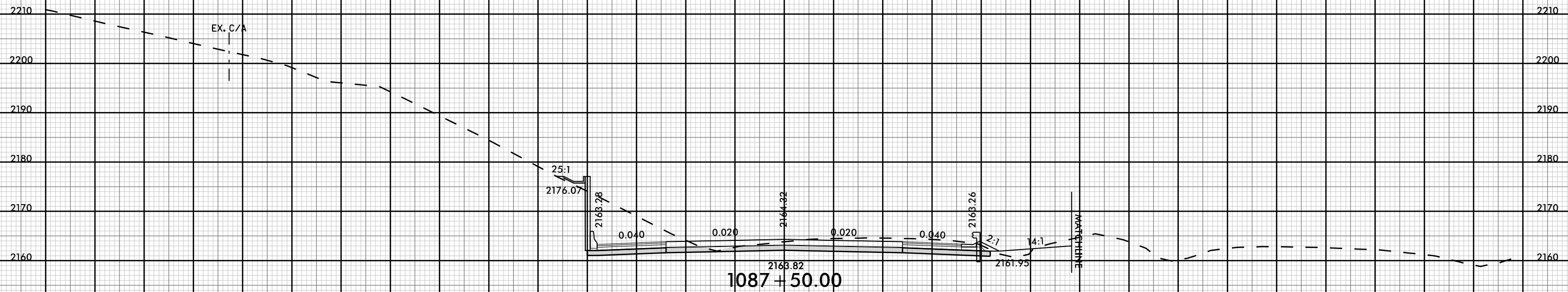
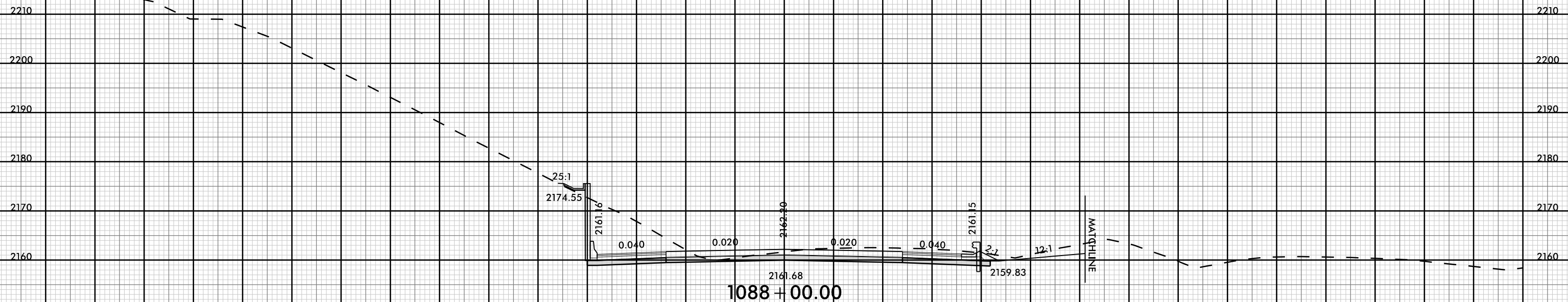

-EBL-

150 140 130 120 110 100 90 80 70 60 50 40 30 20 10 0 10 20 30 40 50 60 70 80 90 100 110 120 130 140 150

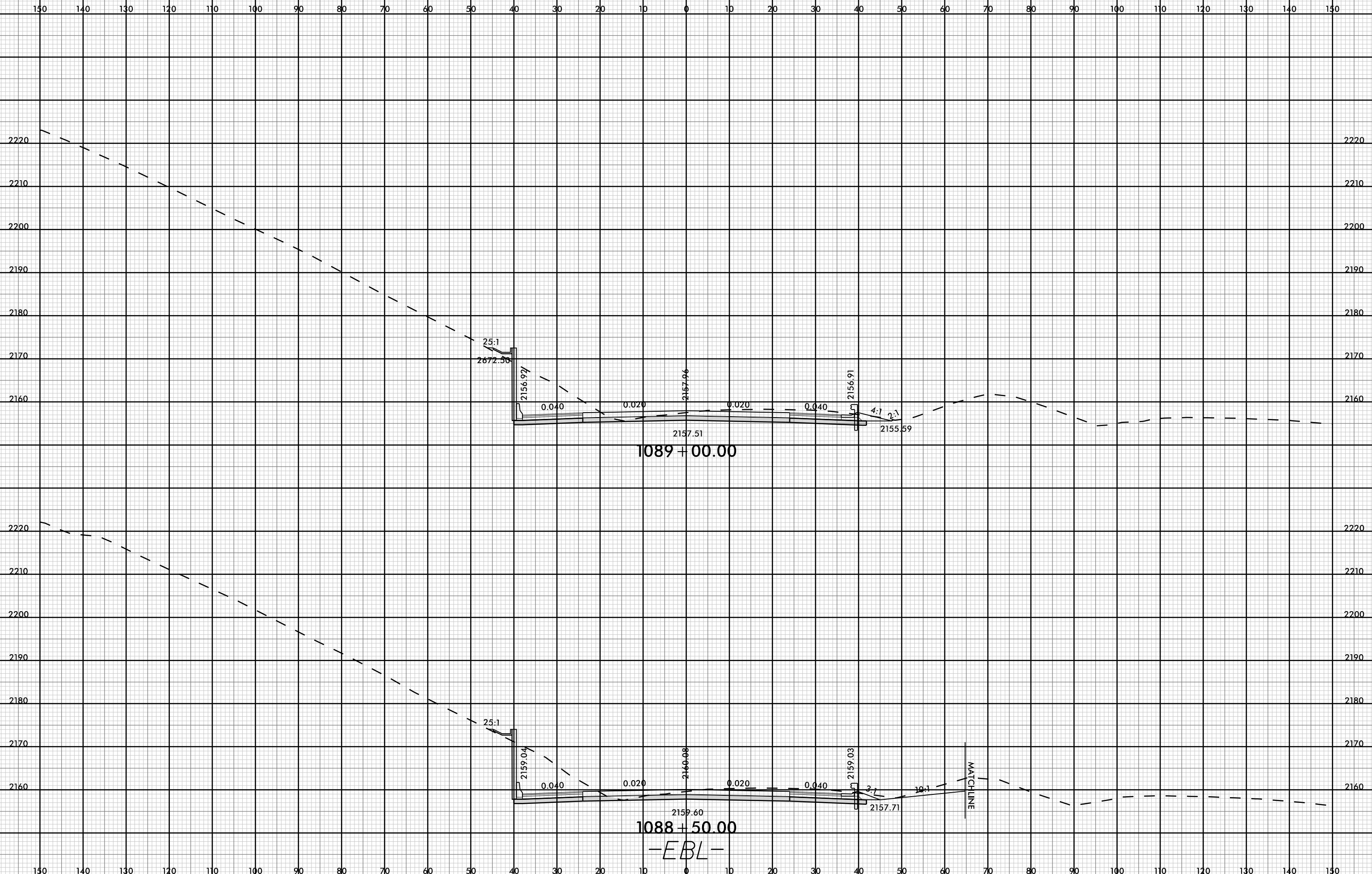

1089 + 00.00

1088 + 50.00

-EBL-

MATCHLINE

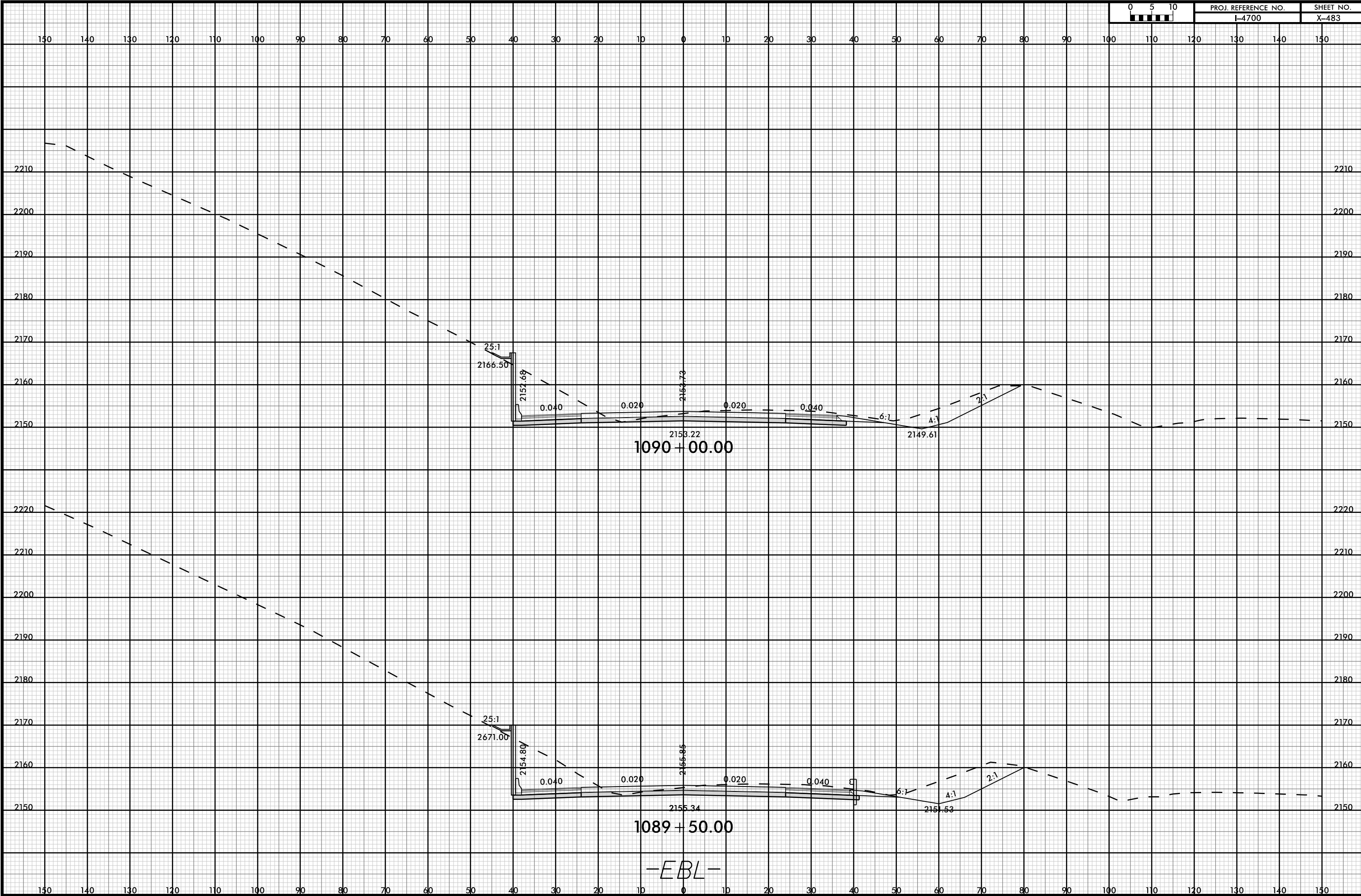

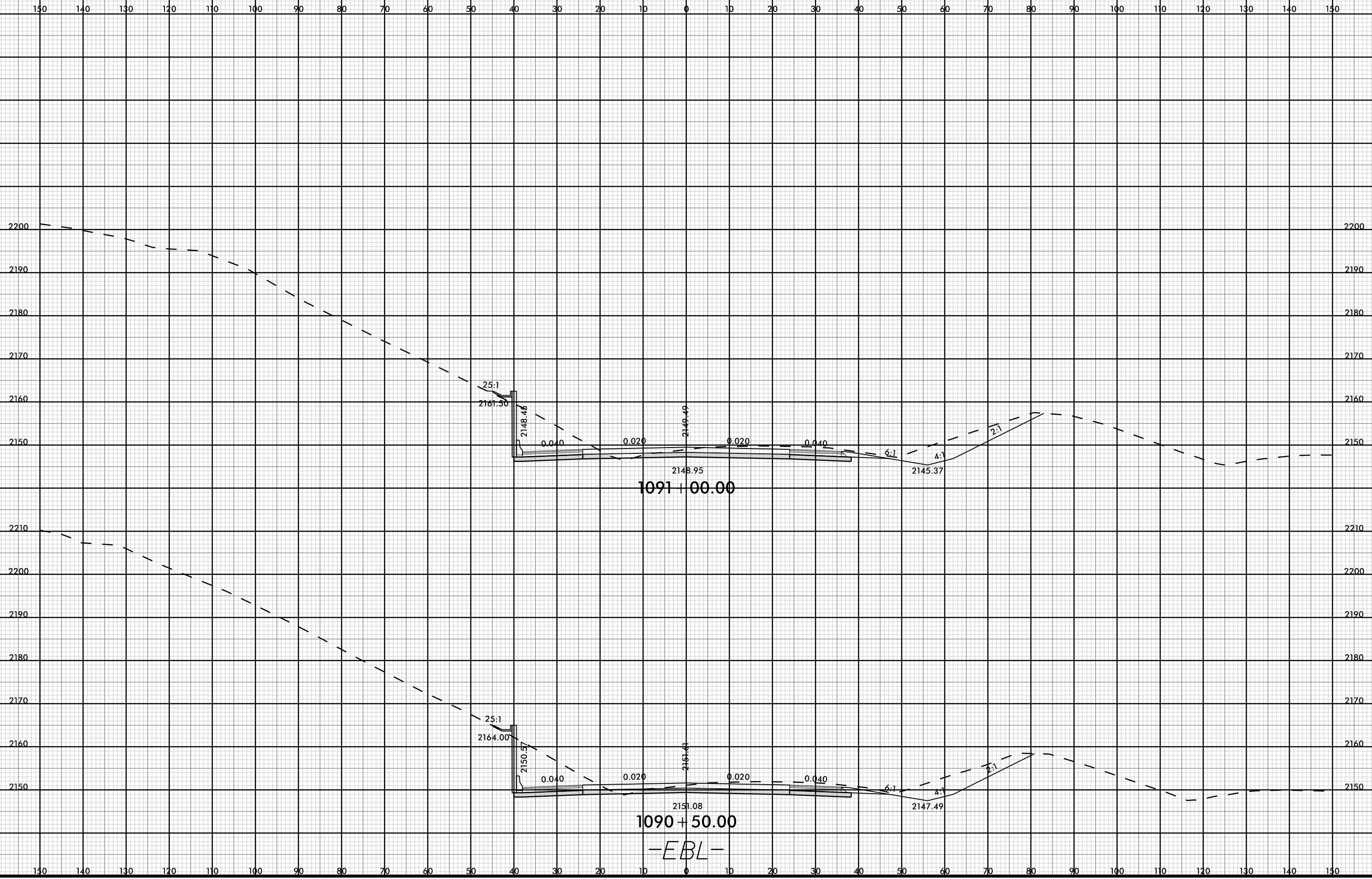

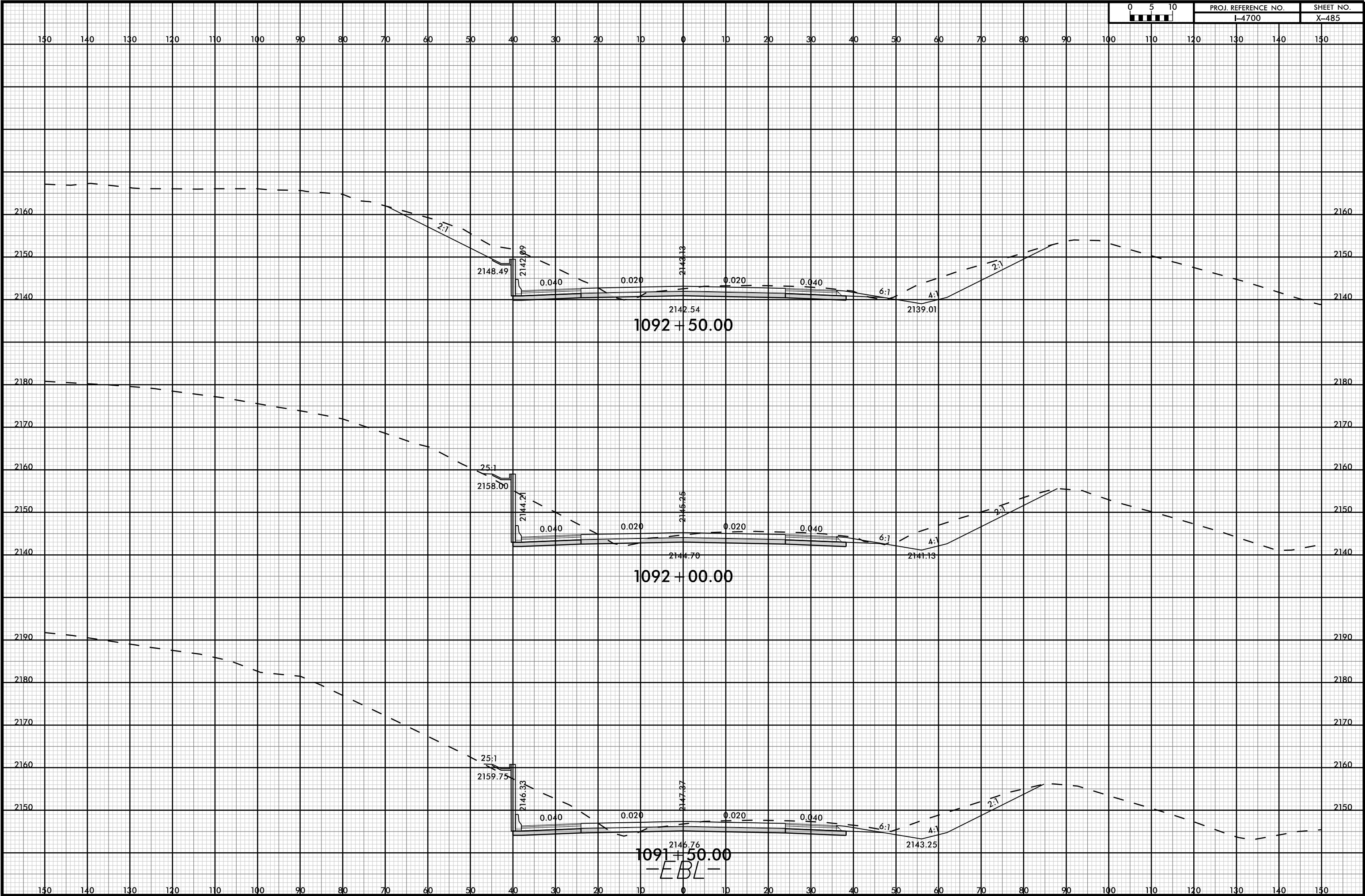

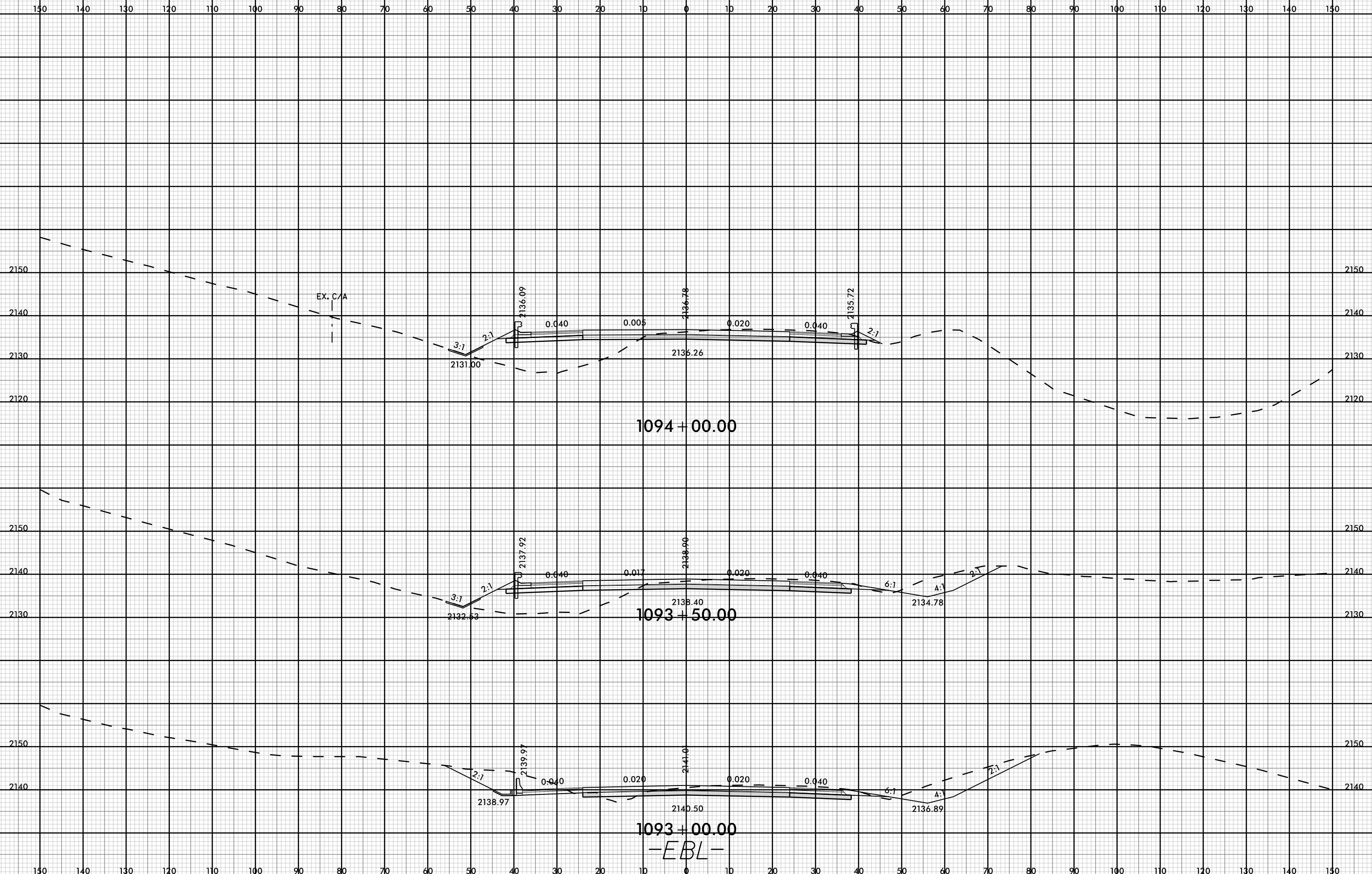



150 140 130 120 110 100 90 80 70 60 50 40 30 20 10 0 10 20 30 40 50 60 70 80 90 100 110 120 130 140 150

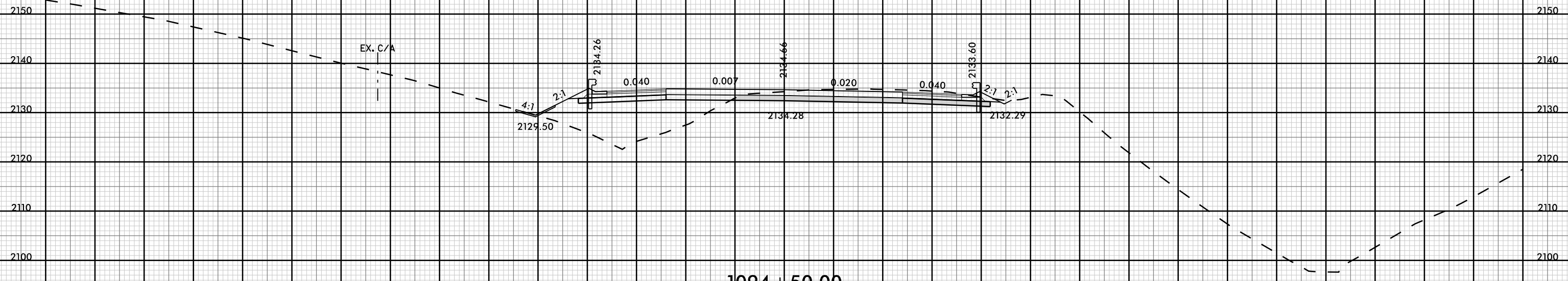
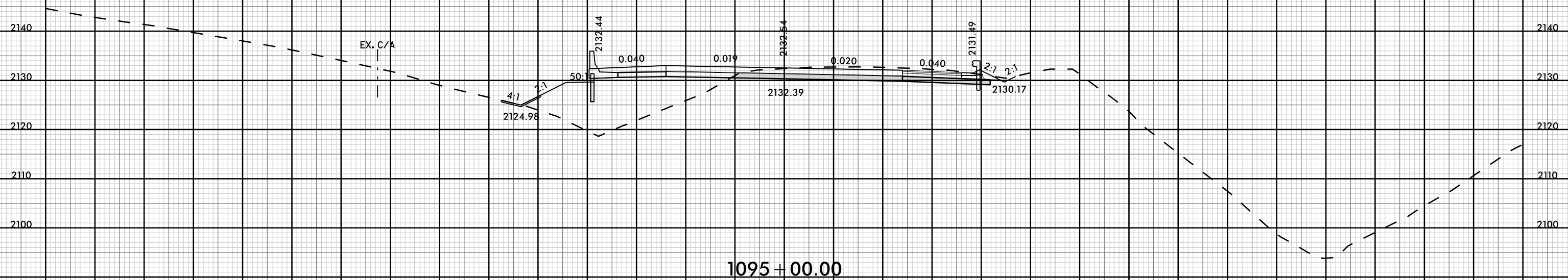

-EBL-

150 140 130 120 110 100 90 80 70 60 50 40 30 20 10 0 10 20 30 40 50 60 70 80 90 100 110 120 130 140 150

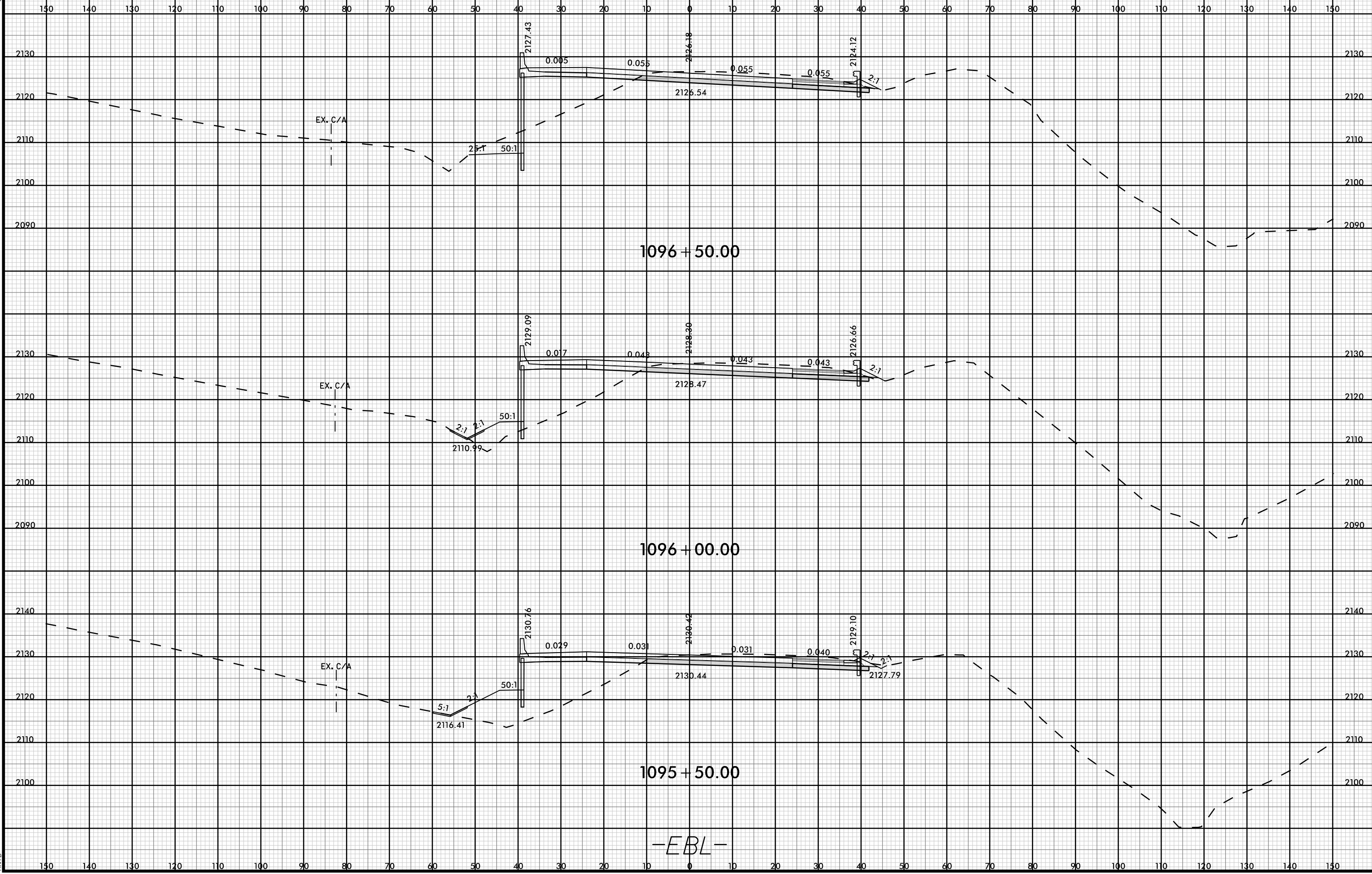

-EBL-

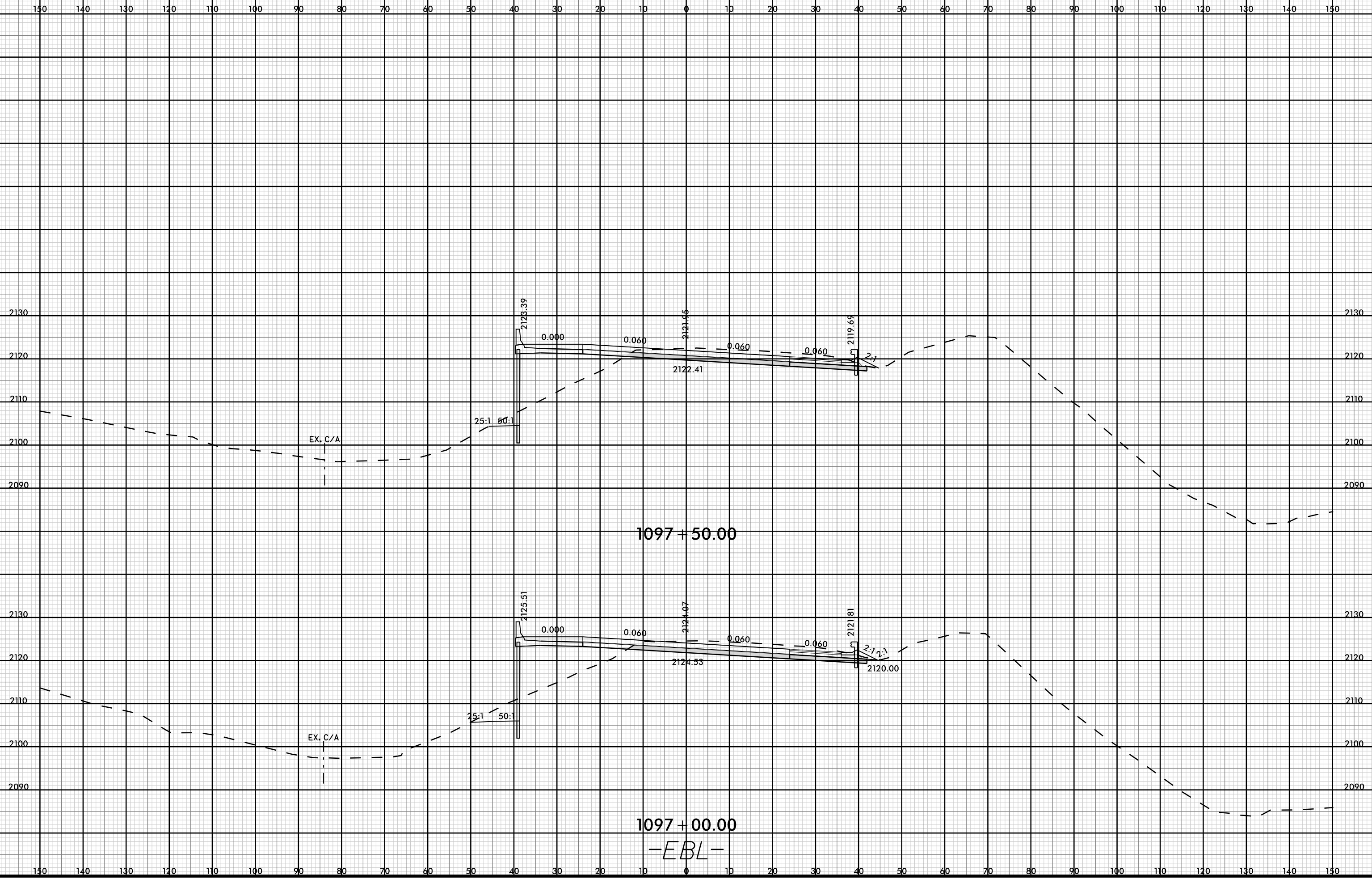
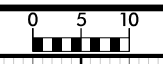

1097 + 50.00

1097 + 00.00

-EBL-



150 140 130 120 110 100 90 80 70 60 50 40 30 20 10 0 10 20 30 40 50 60 70 80 90 100 110 120 130 140 150

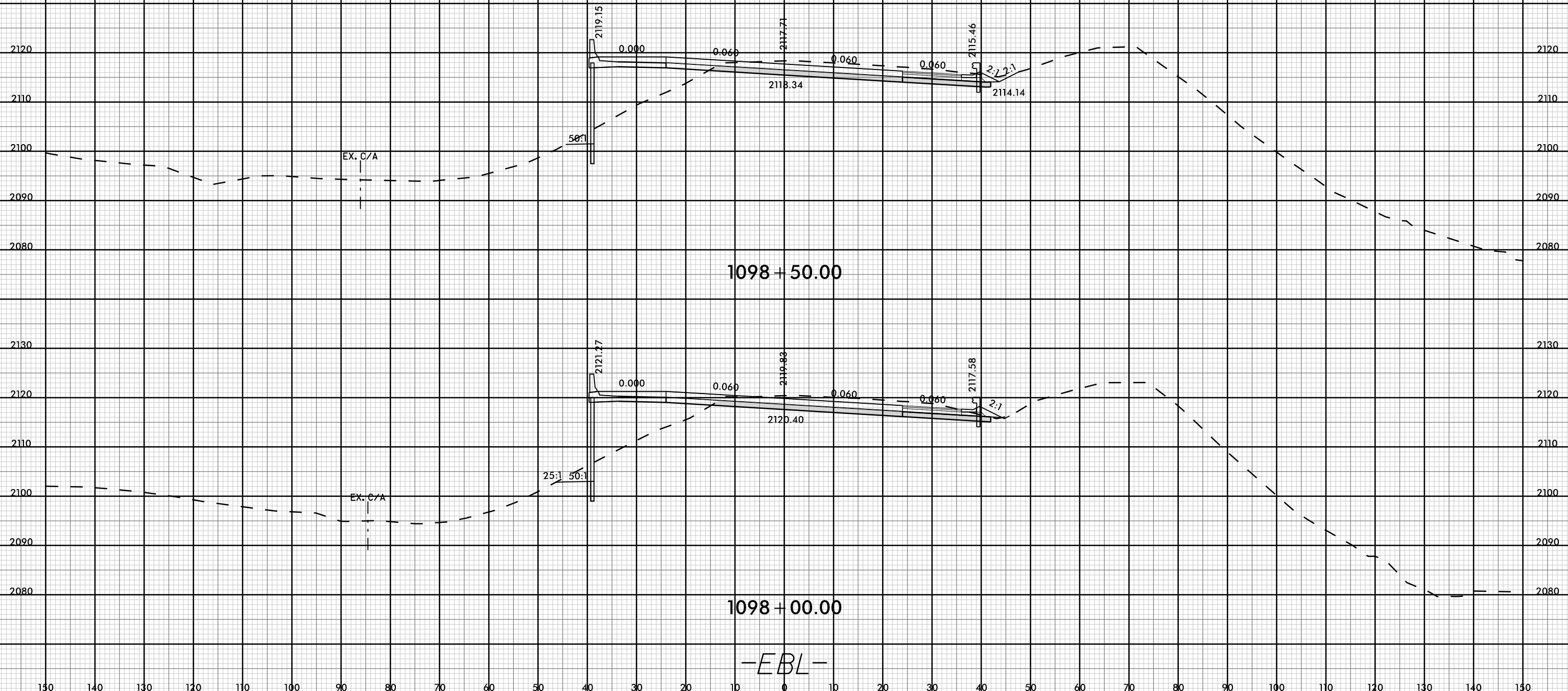

-EBL-



150 140 130 120 110 100 90 80 70 60 50 40 30 20 10 0 10 20 30 40 50 60 70 80 90 100 110 120 130 140 150

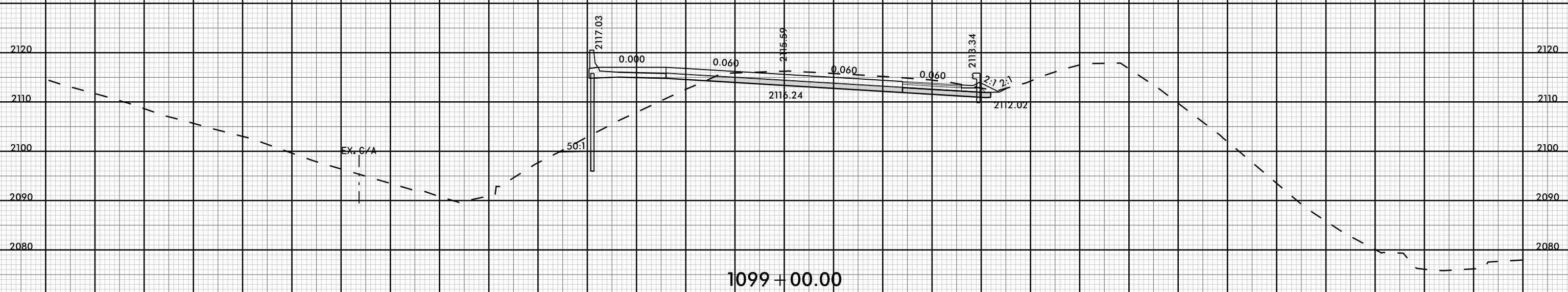
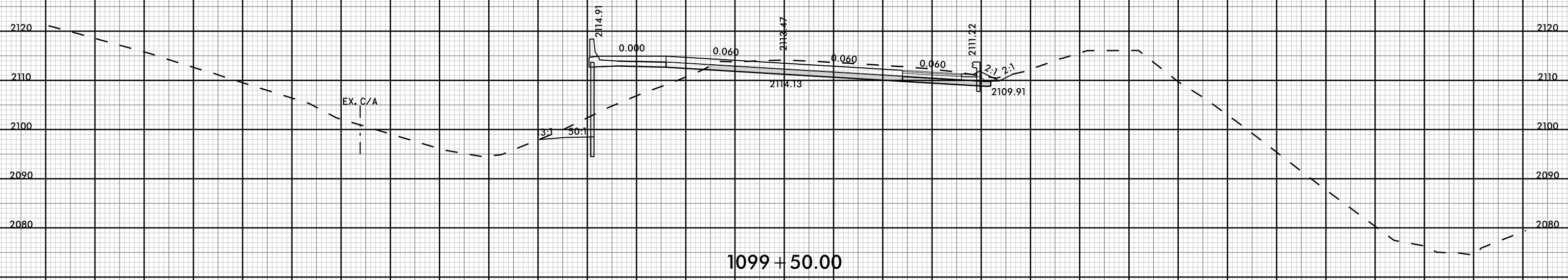

-EBL-

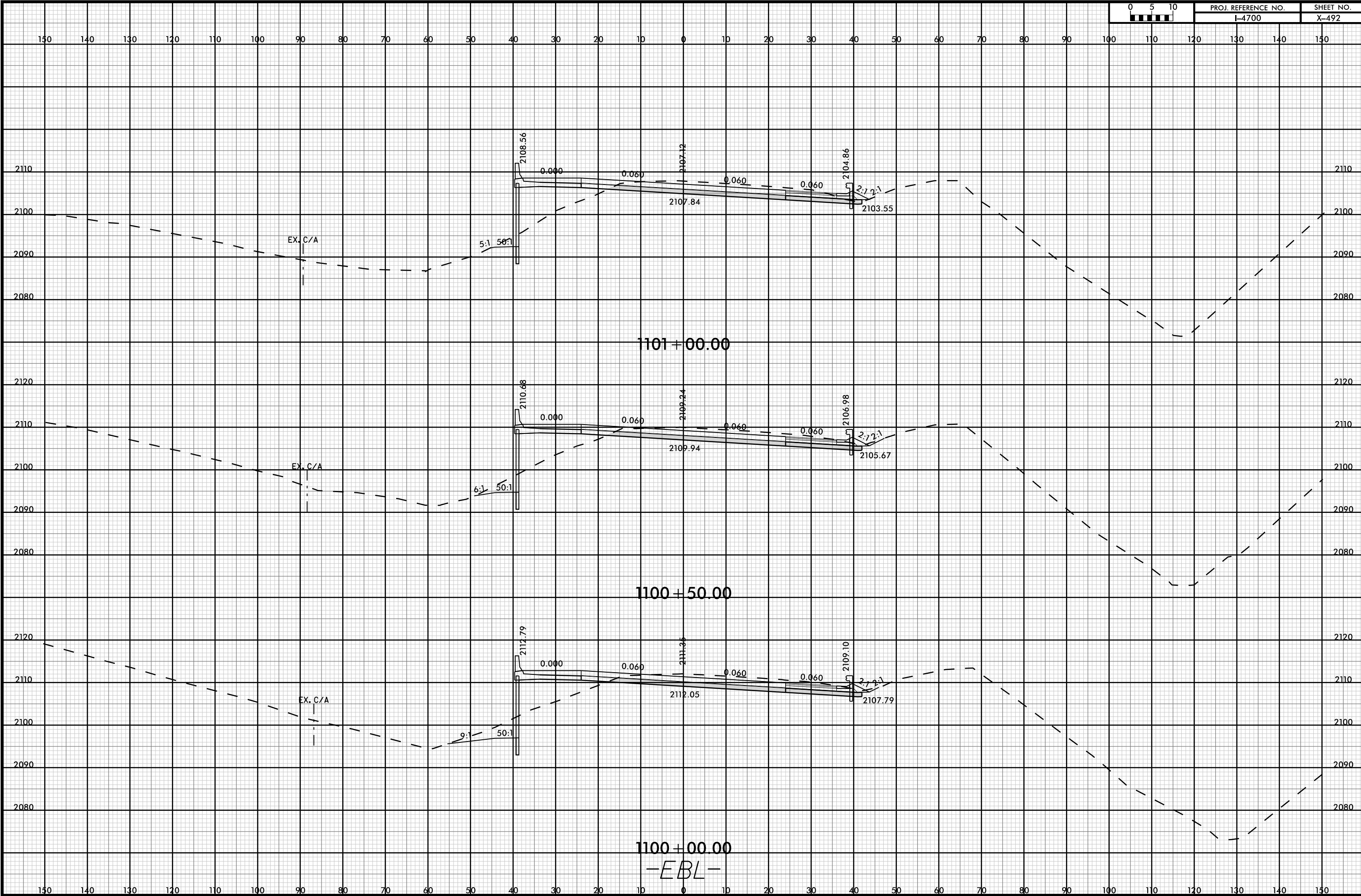

1100+00.00
-EBL-

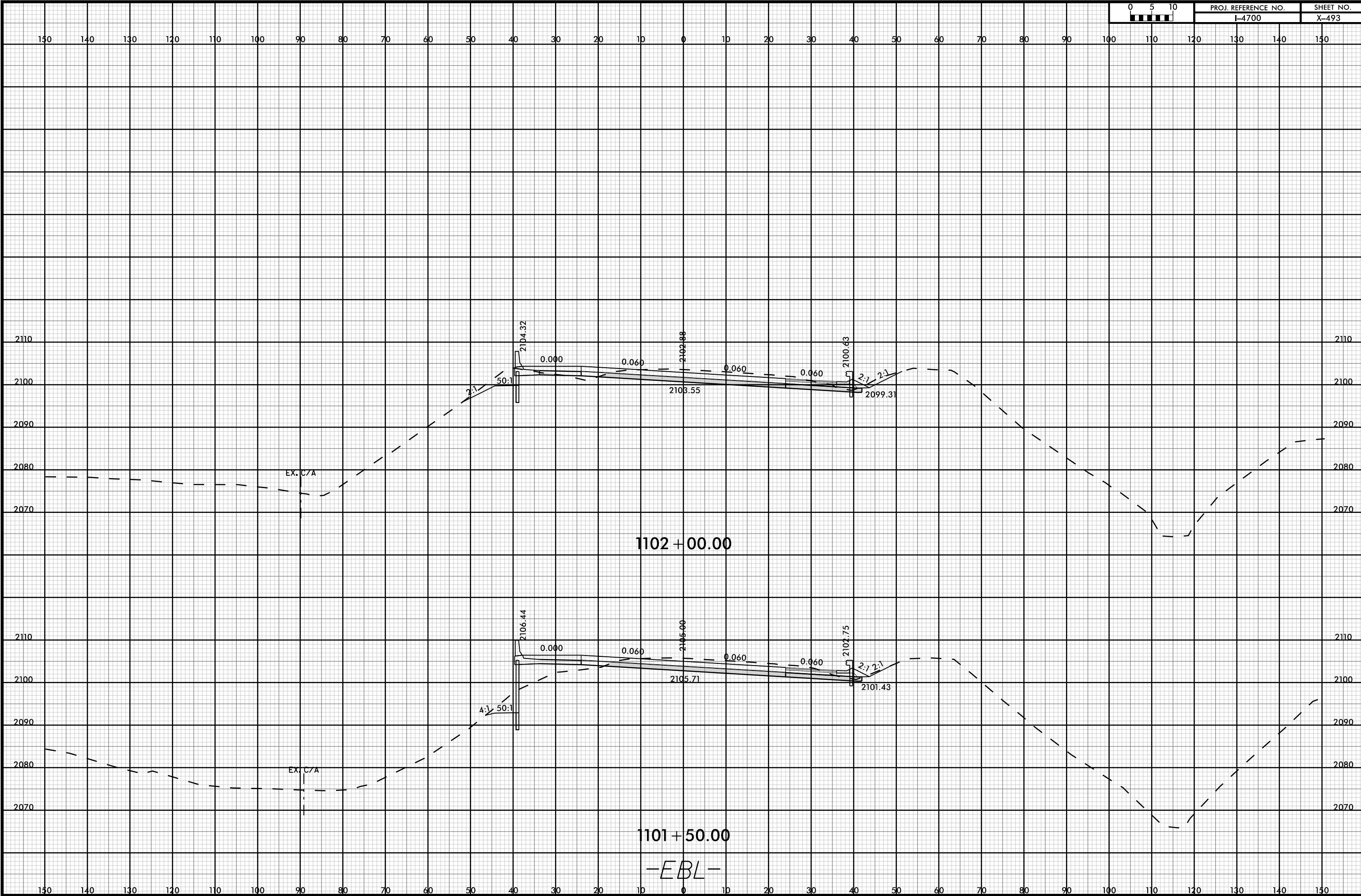

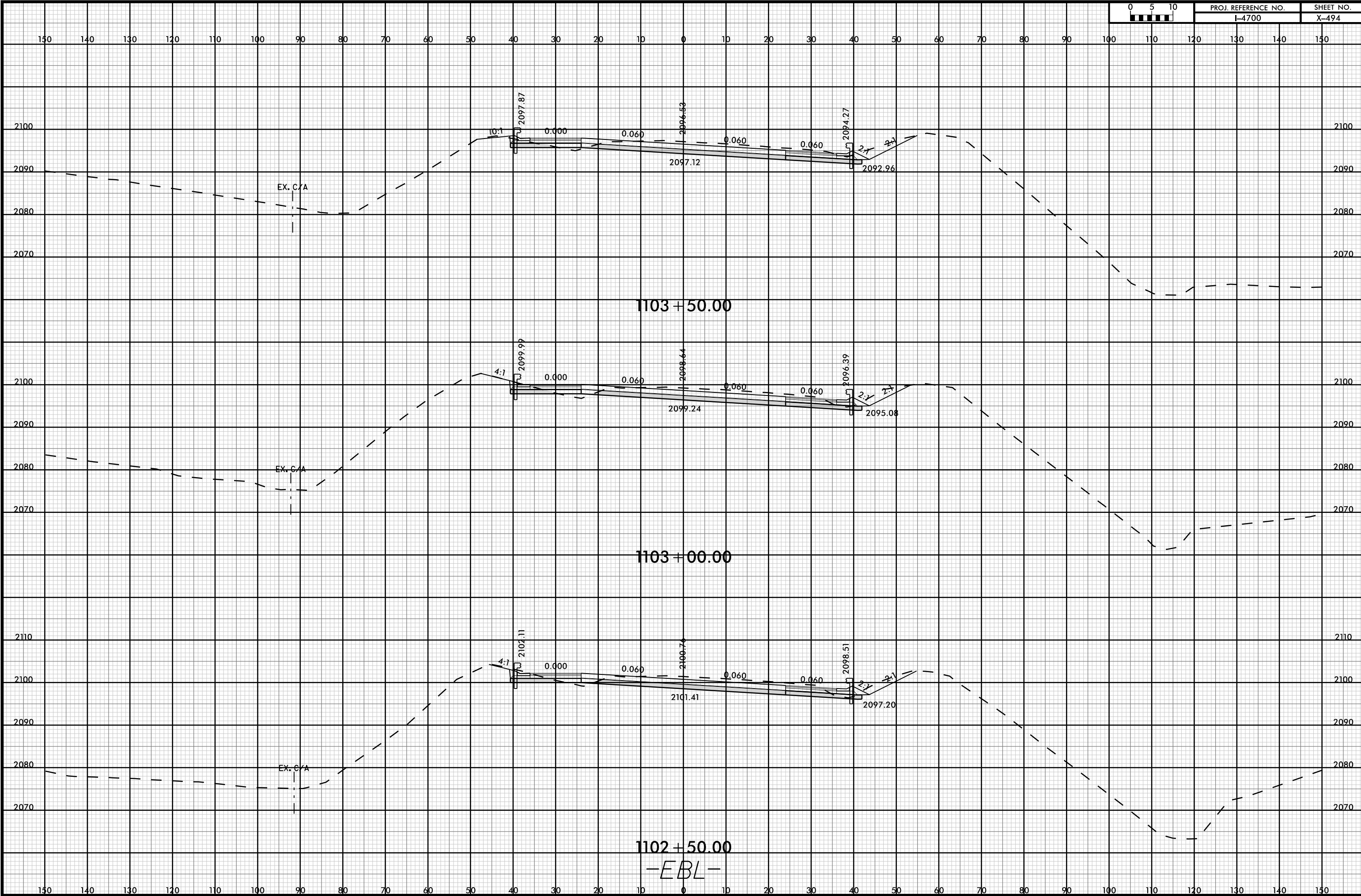

1102+50.00
-EBL-

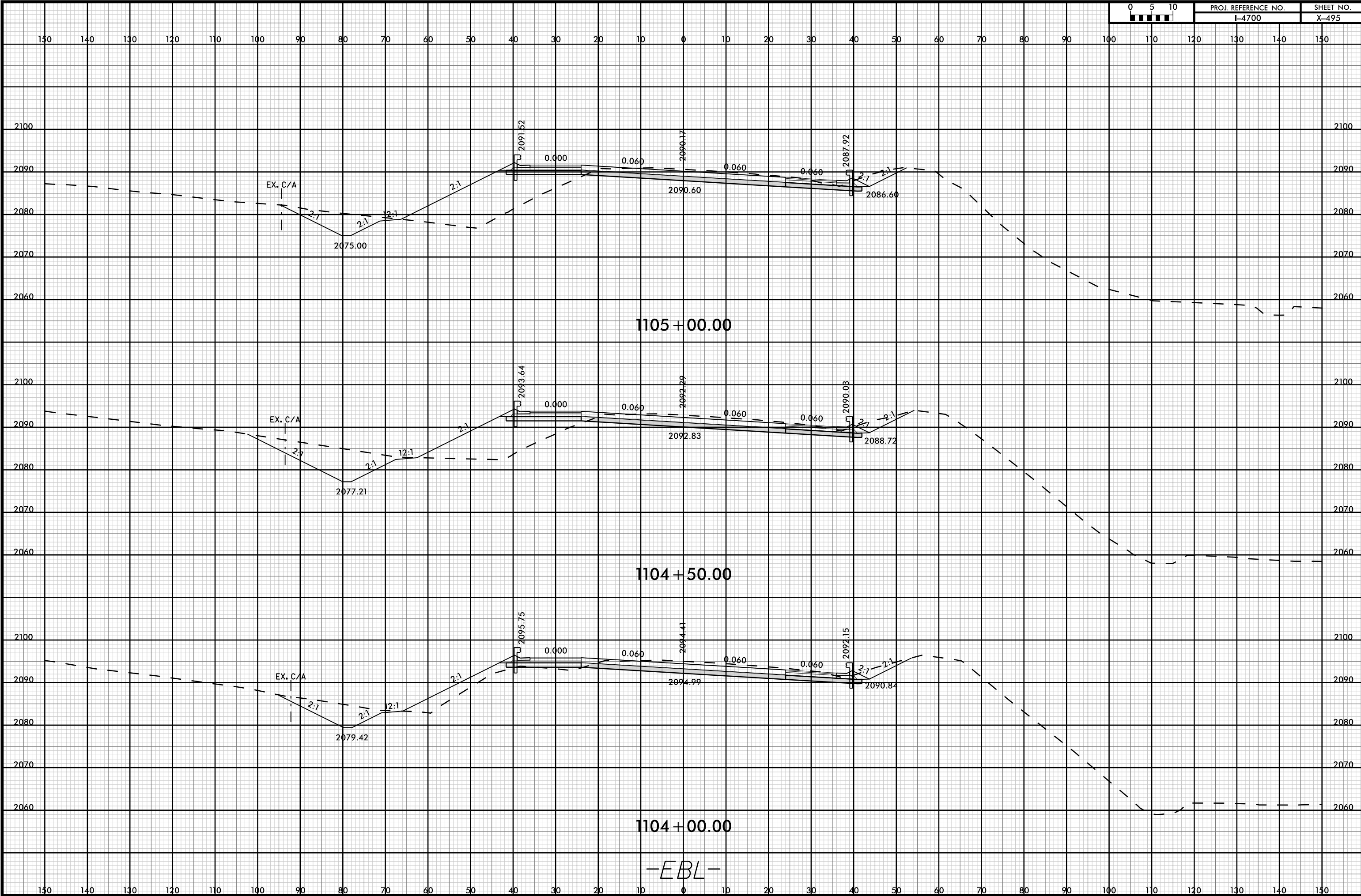

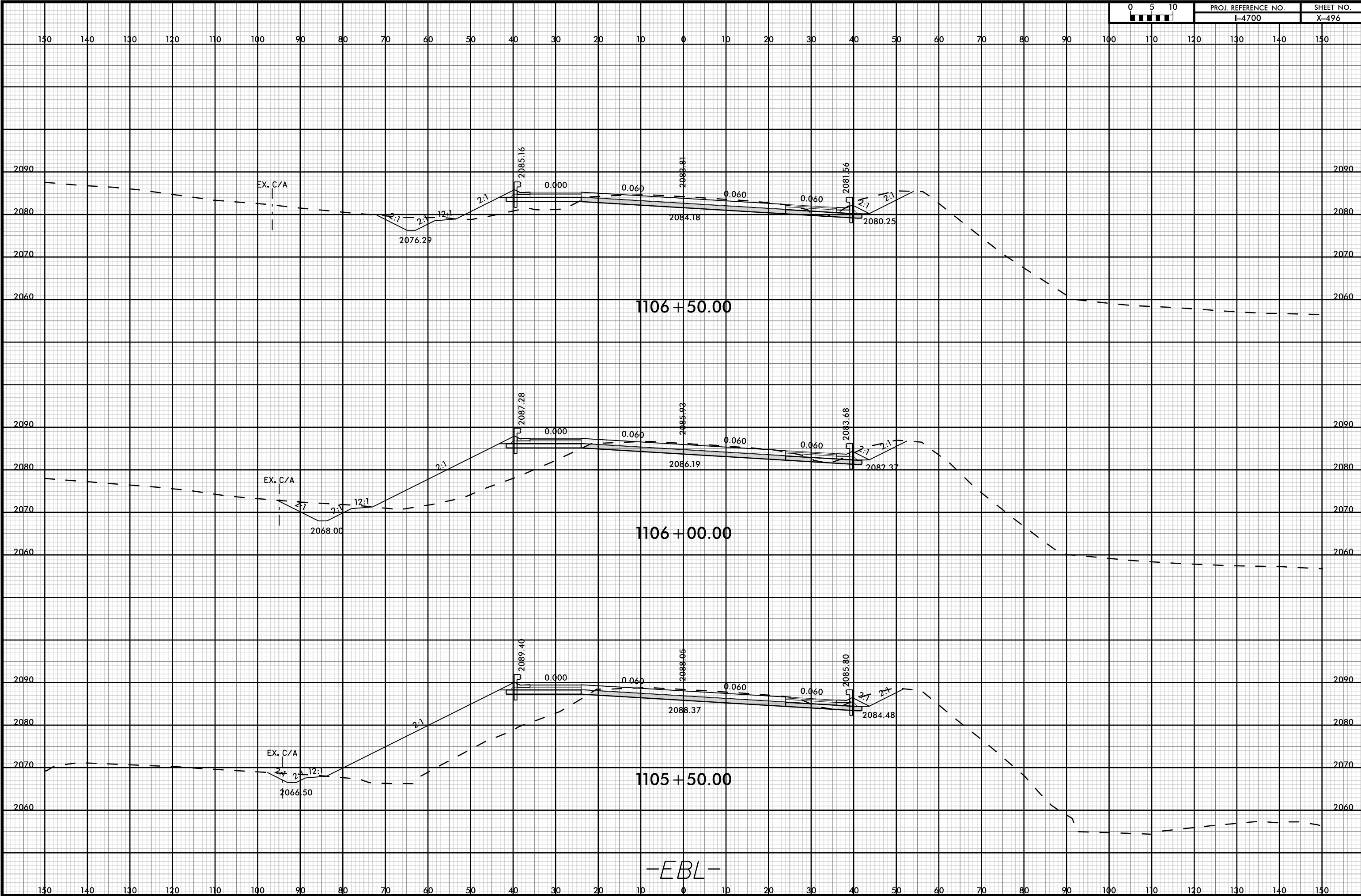



150 140 130 120 110 100 90 80 70 60 50 40 30 20 10 0 10 20 30 40 50 60 70 80 90 100 110 120 130 140 150

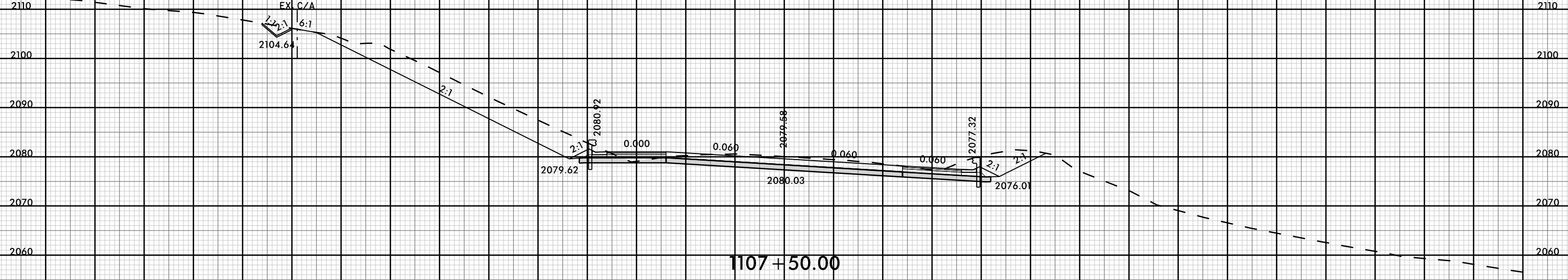

1107 + 50.00

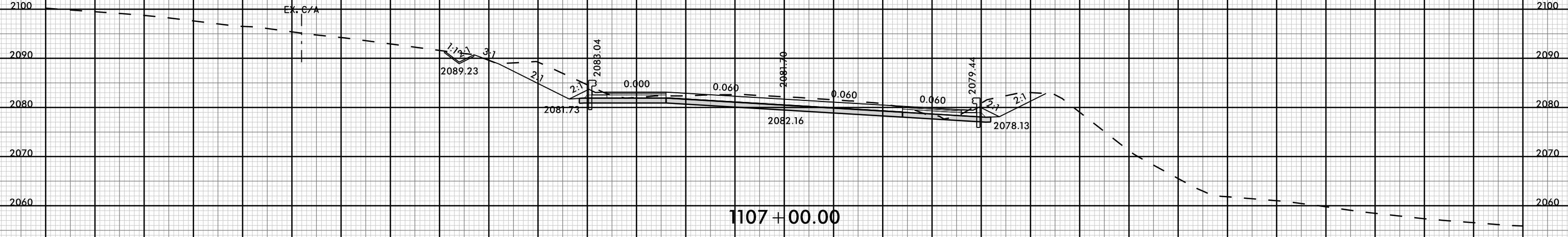

1107 + 00.00

-EBL-



-EBL-



220 210 200 190 180 170 160 150 140 130 120 110 100 90 80 70 60 50 40 30 20 10 0 10 20 30 40 50 60 70 80

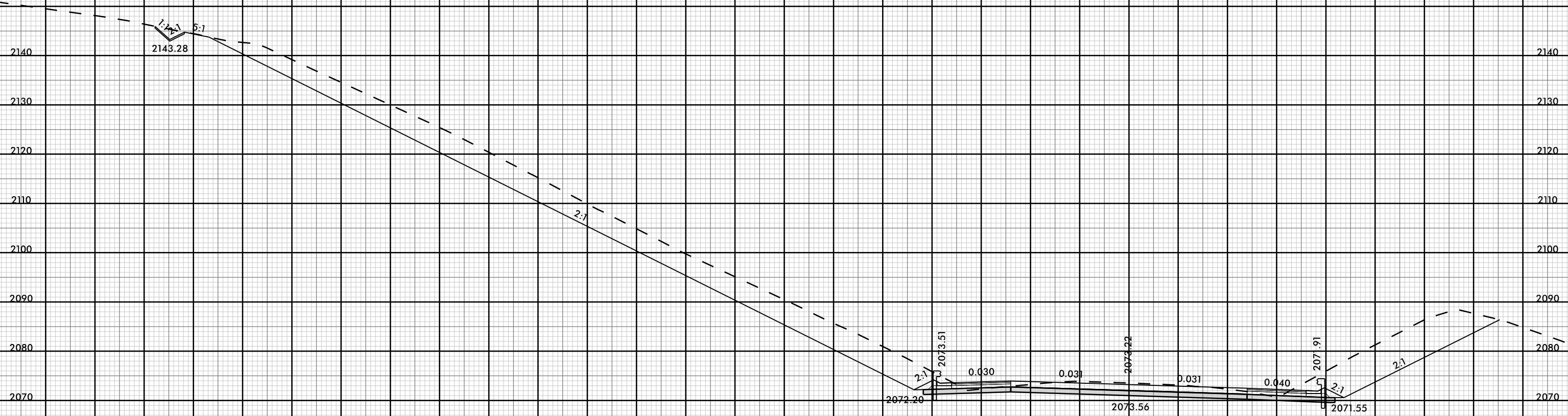

1109 + 00.00

-EBL-

220 210 200 190 180 170 160 150 140 130 120 110 100 90 80 70 60 50 40 30 20 10 0 10 20 30 40 50 60 70 80



220 210 200 190 180 170 160 150 140 130 120 110 100 90 80 70 60 50 40 30 20 10 0 10 20 30 40 50 60 70 80

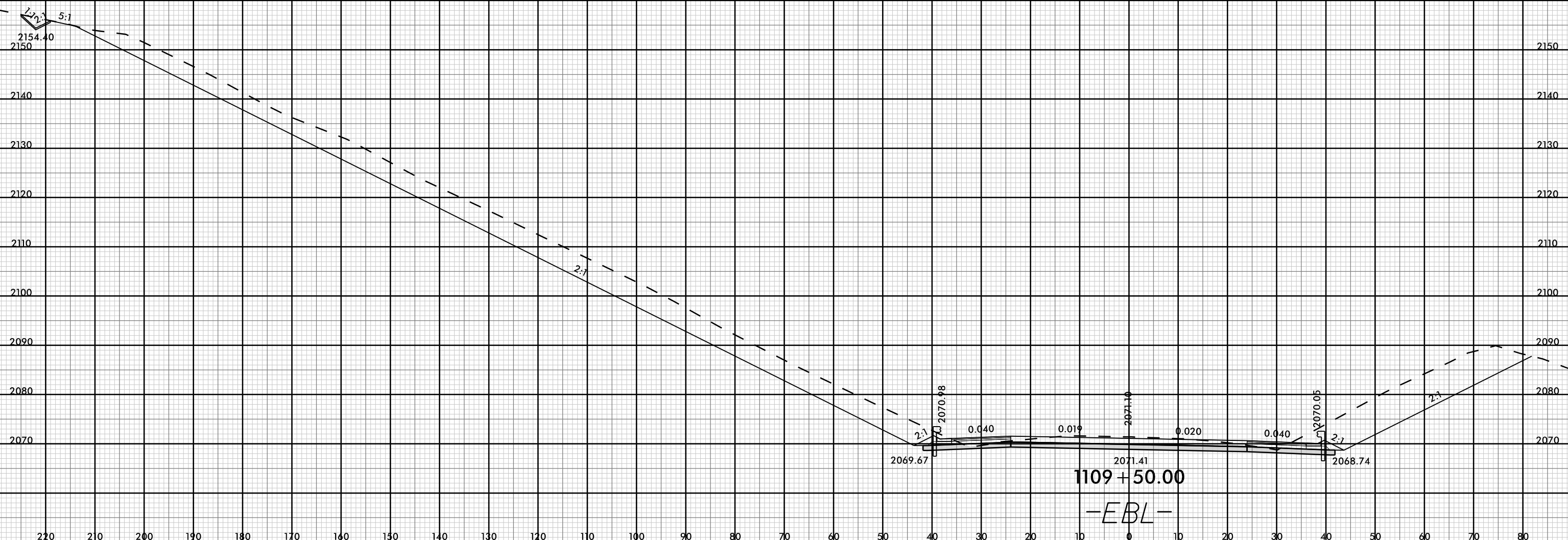

220 210 200 190 180 170 160 150 140 130 120 110 100 90 80 70 60 50 40 30 20 10 0 10 20 30 40 50 60 70 80



PROJ. REFERENCE NO.
I-4700

SHEET NO.
X-501

220 210 200 190 180 170 160 150 140 130 120 110 100 90 80 70 60 50 40 30 20 10 0 10 20 30 40 50 60 70 80

320 310 300 290 280 270 260 250 240 230 220 210

2180
2170
2160
2150
MATCHLINE

EX. C/A
2162.15

2:1

MATCHLINE
SEE ABOVE

2:1

2160
2150
2140
2130
2120
2110
2100
2090
2080
2070

2160
2150
2140
2130
2120
2110
2100
2090
2080
2070

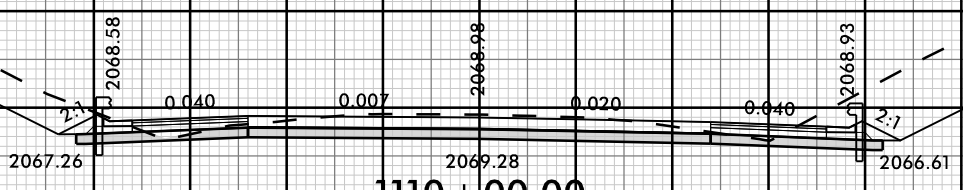

1110+00.00
-EBL-

220 210 200 190 180 170 160 150 140 130 120 110 100 90 80 70 60 50 40 30 20 10 0 10 20 30 40 50 60 70 80

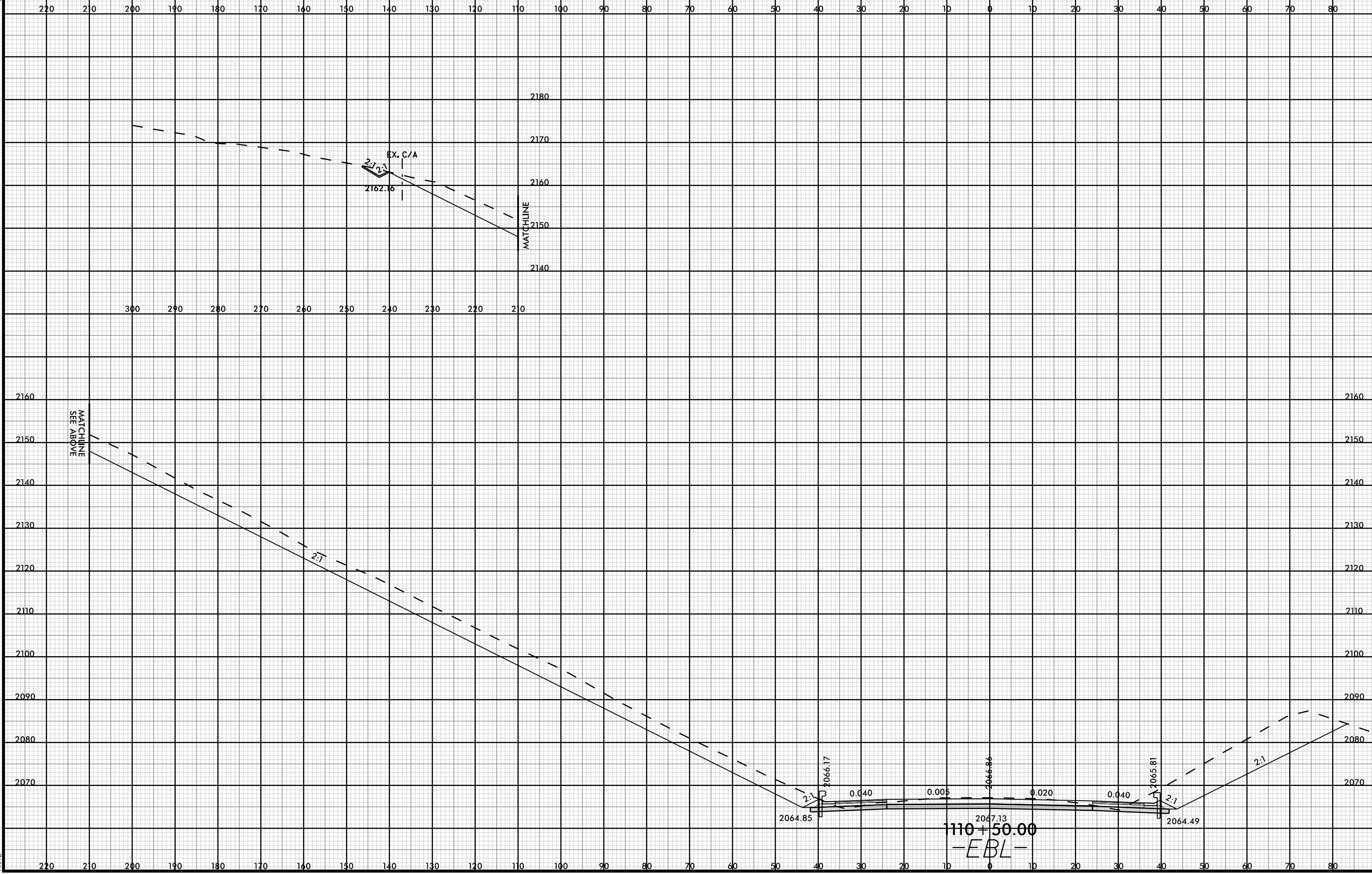
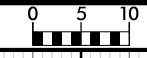

110+50.00
-EBL-

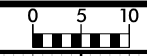

220 210 200 190 180 170 160 150 140 130 120 110 100 90 80 70 60 50 40 30 20 10 0 10 20 30

310 300 290 280 270 260 250 240 230 220

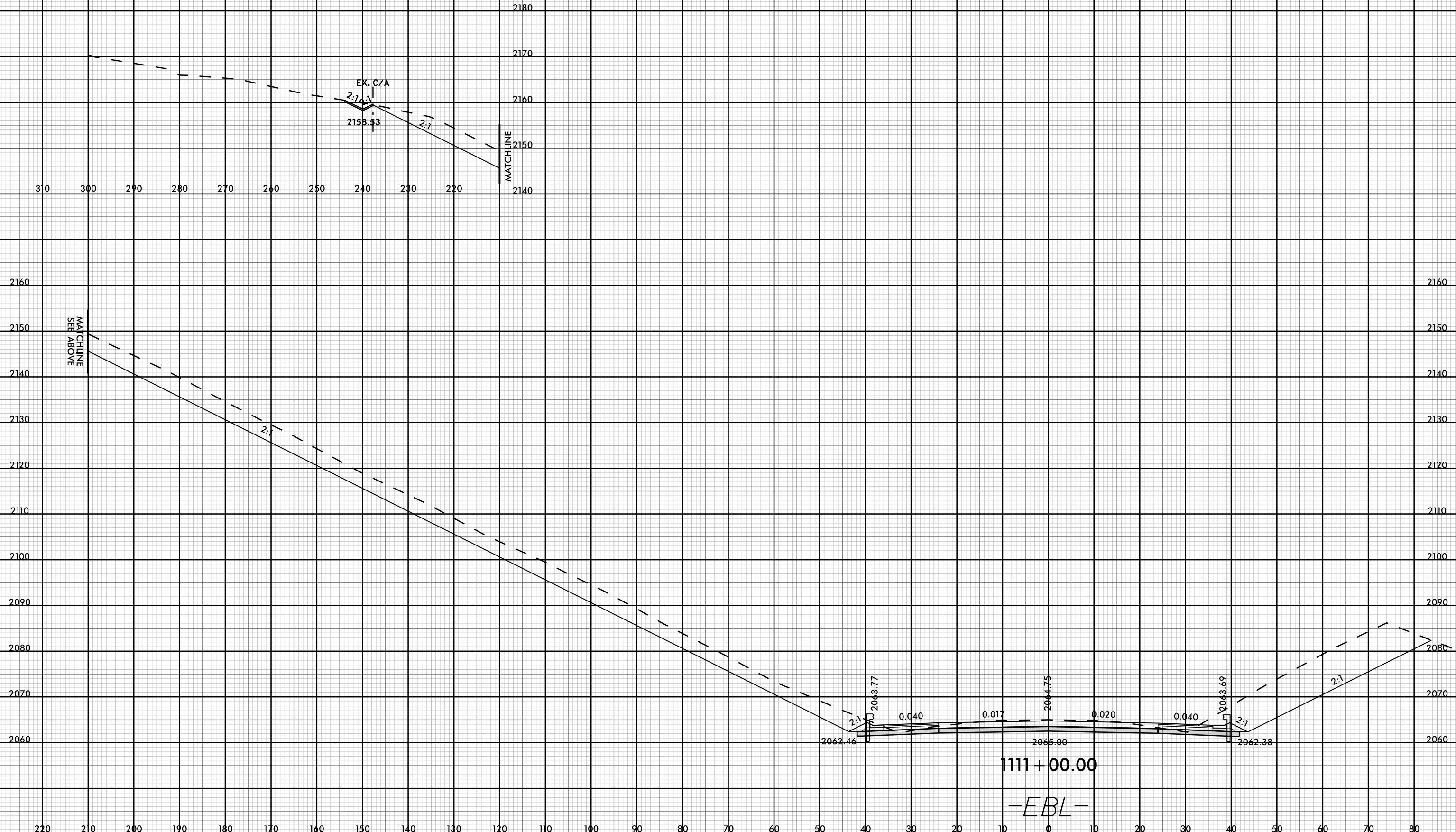

EX. C/A
2:1
2158.53

MATCHLINE

MATCHLINE
SEE ABOVE

2:1

2062.46

2063.77

0.040

0.017

2064.75

0.020

0.040

2063.69

2:1

2062.38

2:1

1111 + 00.00

-EBL-

220 210 200 190 180 170 160 150 140 130 120 110 100 90 80 70 60 50 40 30 20 10 0 10 20 30