

**This electronic collection of documents is provided
for the convenience of the user
and is Not a Certified Document –**

**The documents contained herein were originally issued
and sealed by the individuals whose names and license
numbers appear on each page, on the dates appearing
with their signature on that page.**

**This file or an individual page
shall not be considered a certified document.**

8/23/99

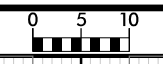

| | |
|---------------------|-----------|
| PROJ. REFERENCE NO. | SHEET NO. |
| I-4700 | X-379 |

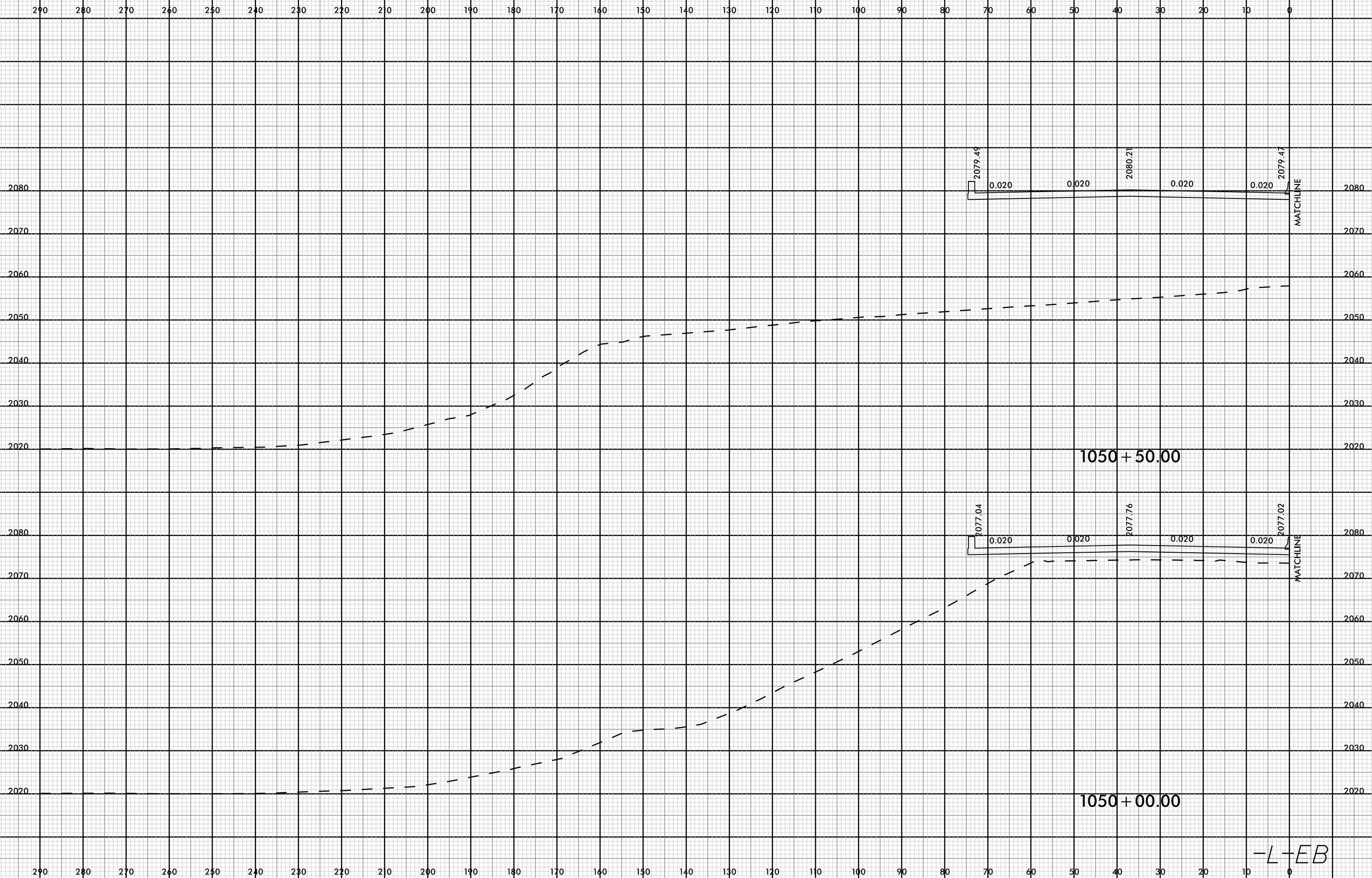

08-MAR-2019 15:22
I4700A-RDY-XPL-M.dgn
FNITB

-L-EB

8/23/99

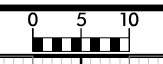

| | |
|---------------------|-----------|
| PROJ. REFERENCE NO. | SHEET NO. |
| I-4700 | X-380 |

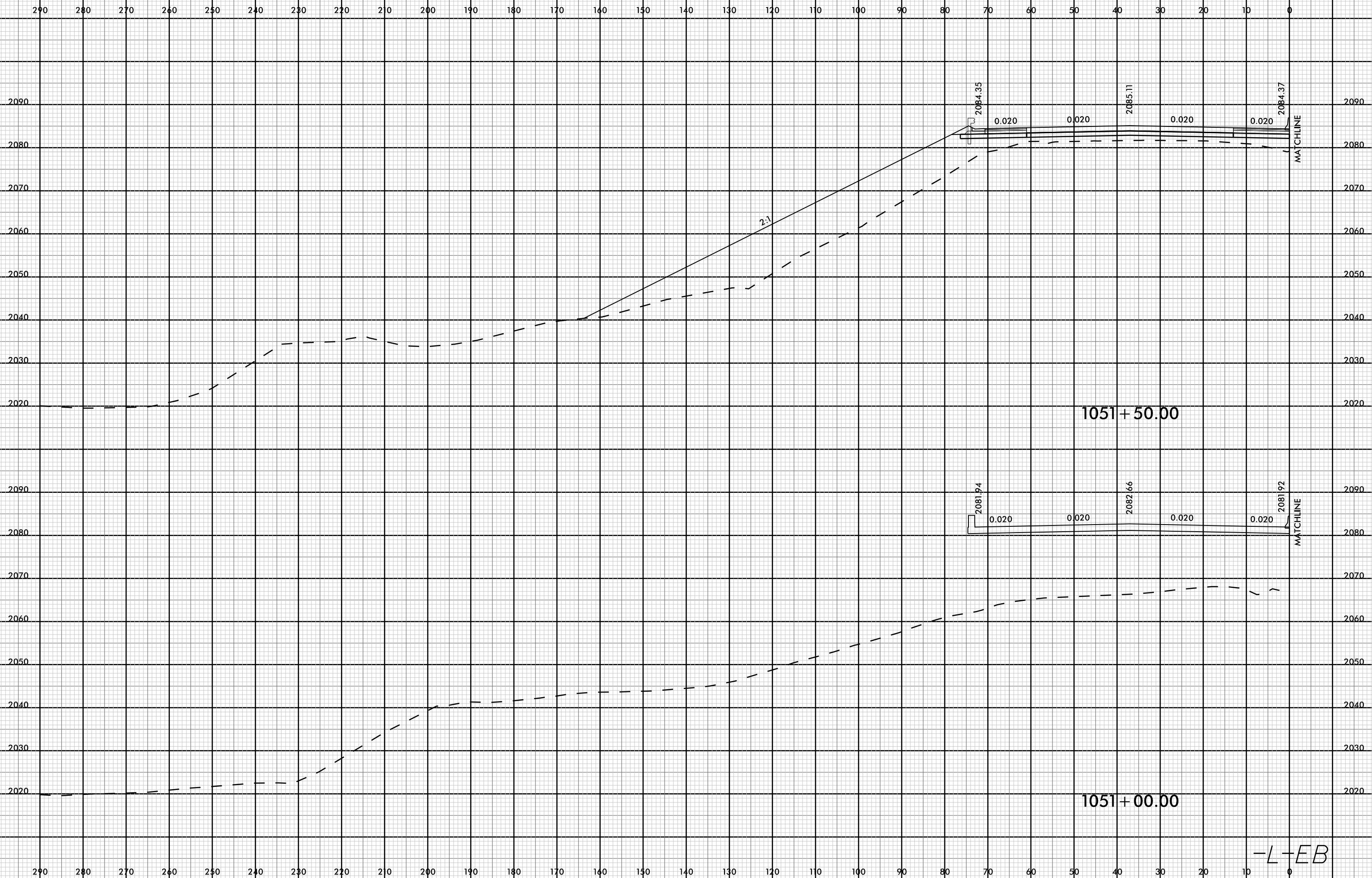

08-MAR-2019 13:22
I:\4700A_F0Y_XPL\M_L.dgn
HN1TB

-L-EB

8/23/99

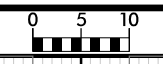

| | |
|---------------------|-----------|
| PROJ. REFERENCE NO. | SHEET NO. |
| I-4700 | X-381 |

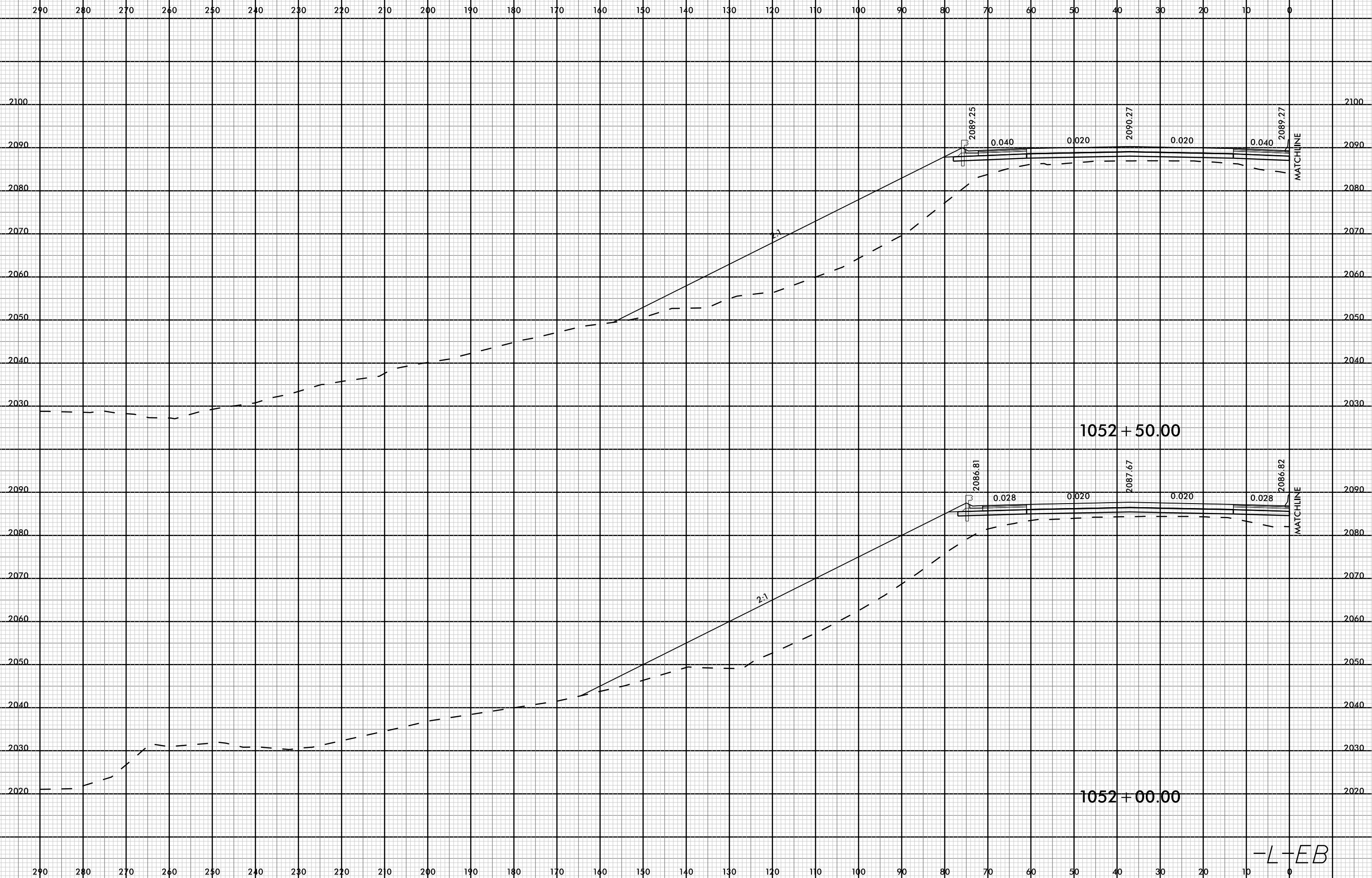

08-MAR-2009 13:22
I4700A-RDY-XPL-M.dgn
FINITB

-L-EB

8/23/99

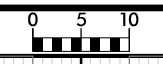

| | |
|---------------------|-----------|
| PROJ. REFERENCE NO. | SHEET NO. |
| I-4700 | X-382 |

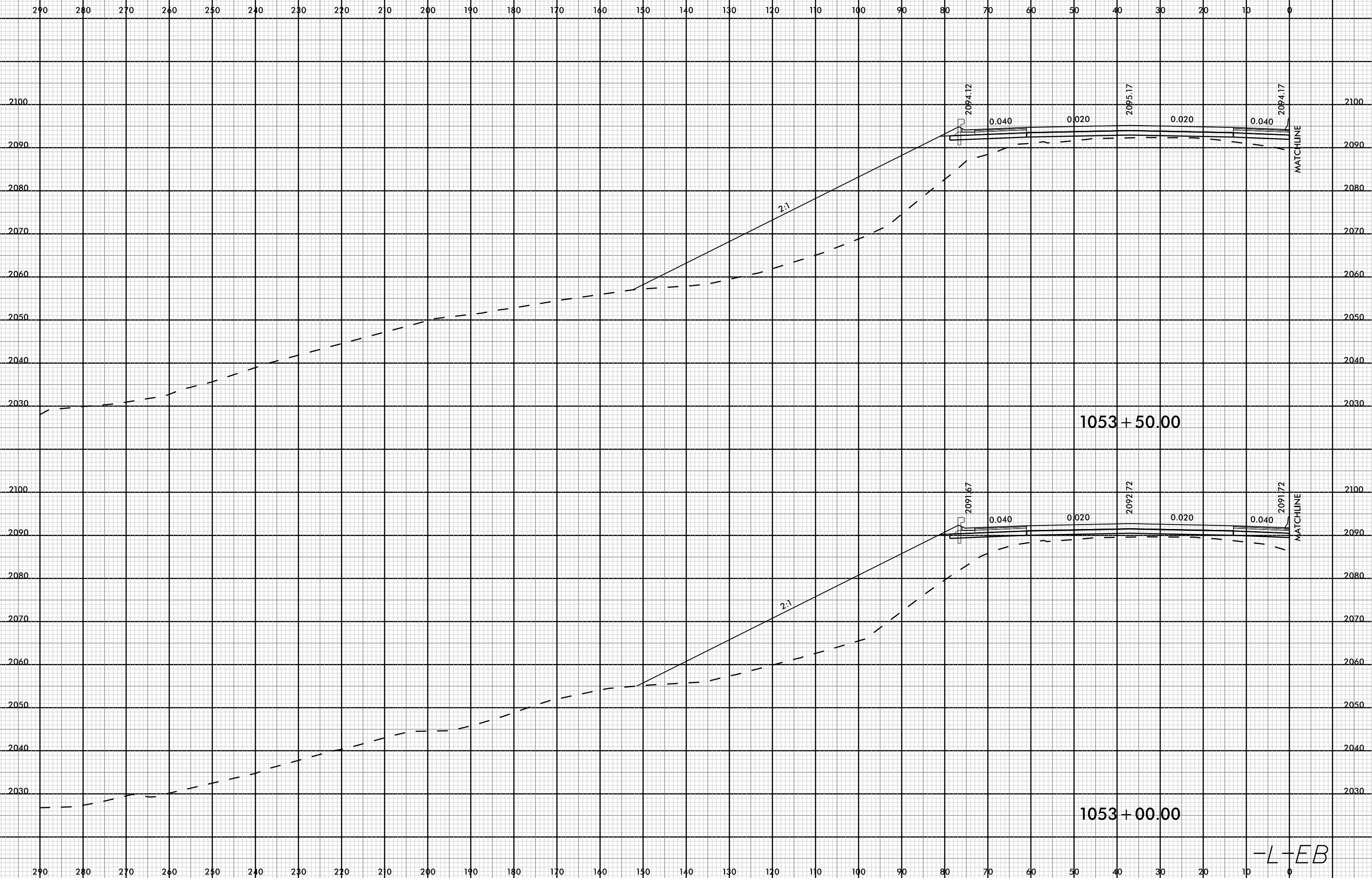

08-MAR-2009 15:22
I:\4700A\RDY_XPL\M.L.dgn
FNITB

-L-EB

8/23/99

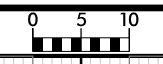

| | |
|---------------------|-----------|
| PROJ. REFERENCE NO. | SHEET NO. |
| I-4700 | X-383 |

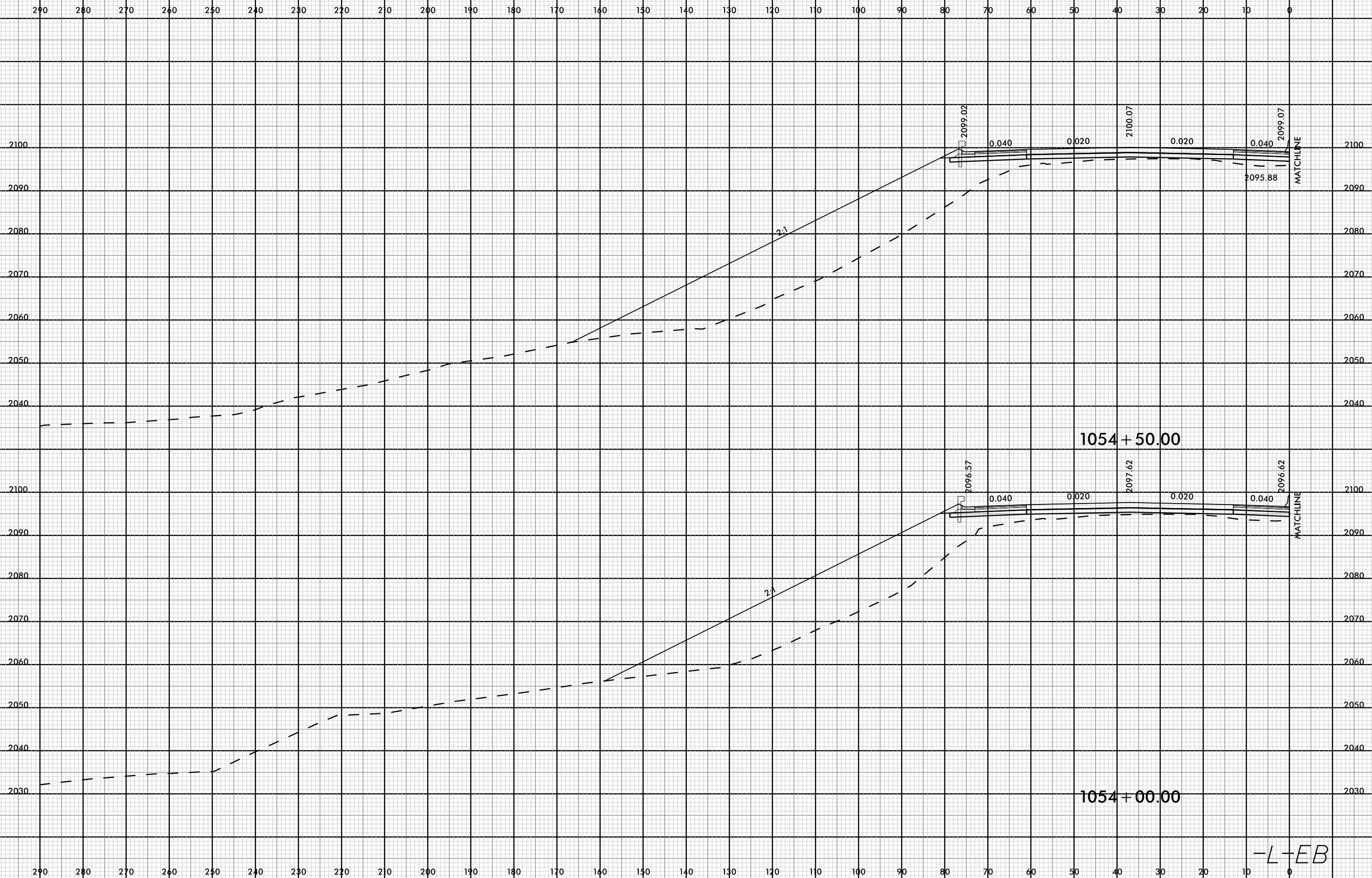

08-MAR-2019 13:22
I-4700A-ROD-XPL-M.dgn
FNITB

-L-EB

8/23/99

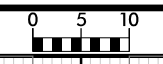

| | |
|---------------------|-----------|
| PROJ. REFERENCE NO. | SHEET NO. |
| I-4700 | X-384 |

290 280 270 260 250 240 230 220 210 200 190 180 170 160 150 140 130 120 110 100 90 80 70 60 50 40 30 20 10 0

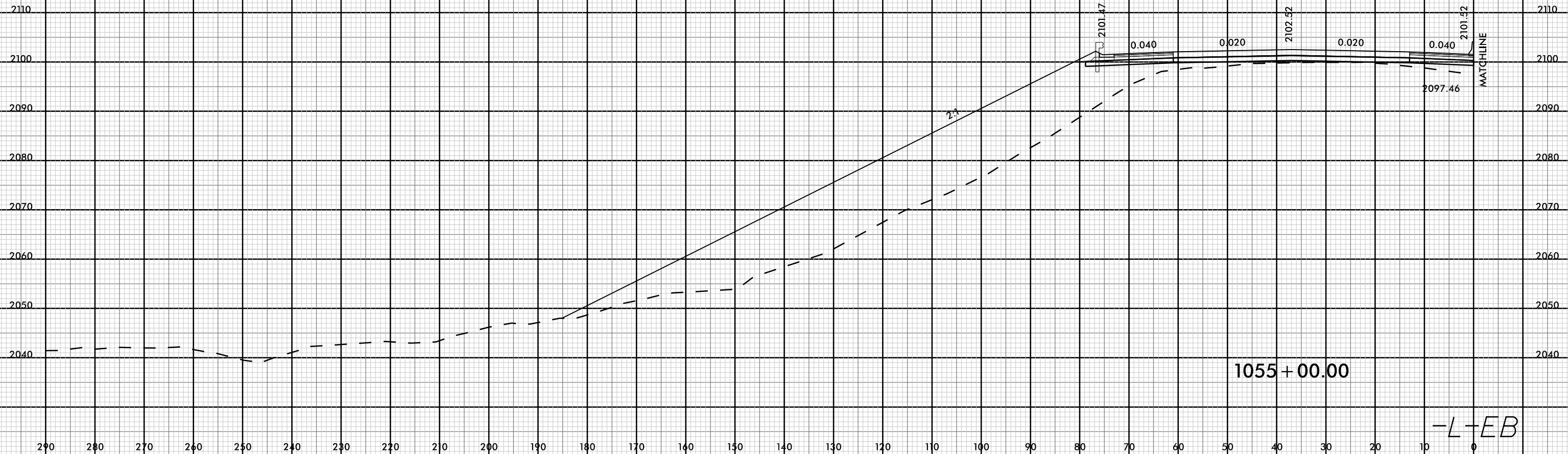

08-MAR-2019 13:22
I:\4700A\RDY_XPL\M_L.dgn
FNITB

-L-EB

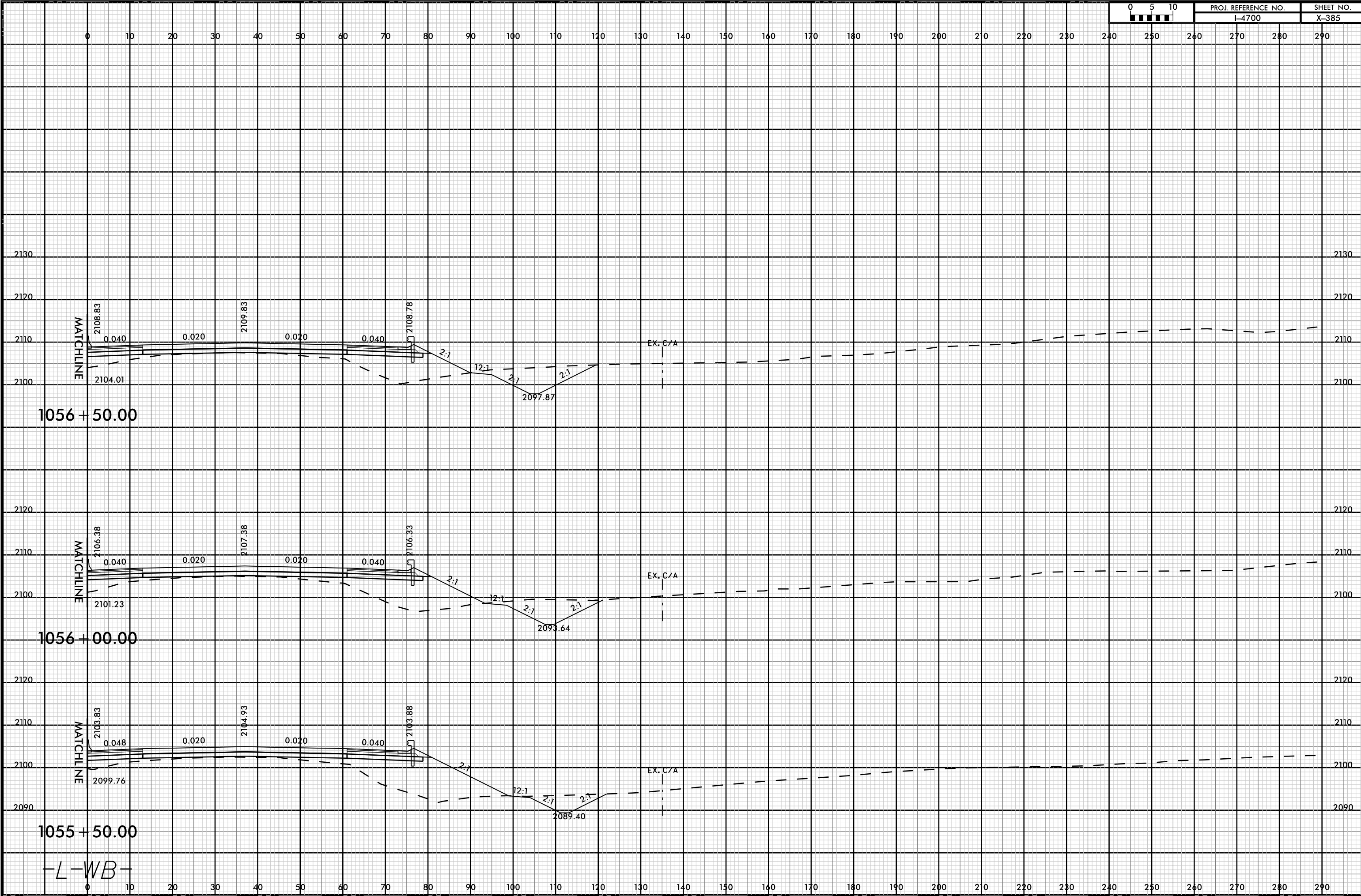

-L-WB-

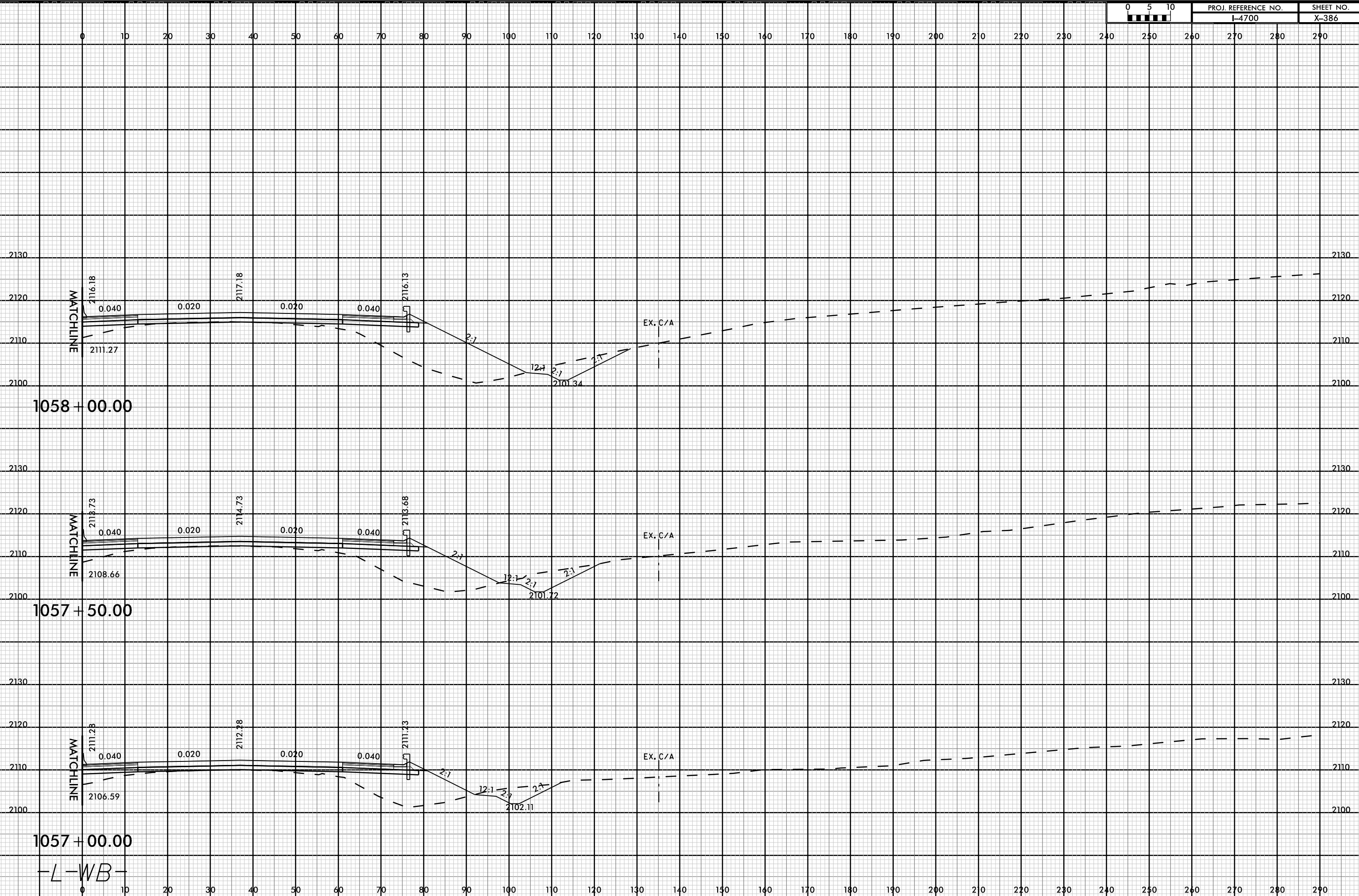

1058 + 00.00

1057 + 50.00

1057 + 00.00

-L-WB-

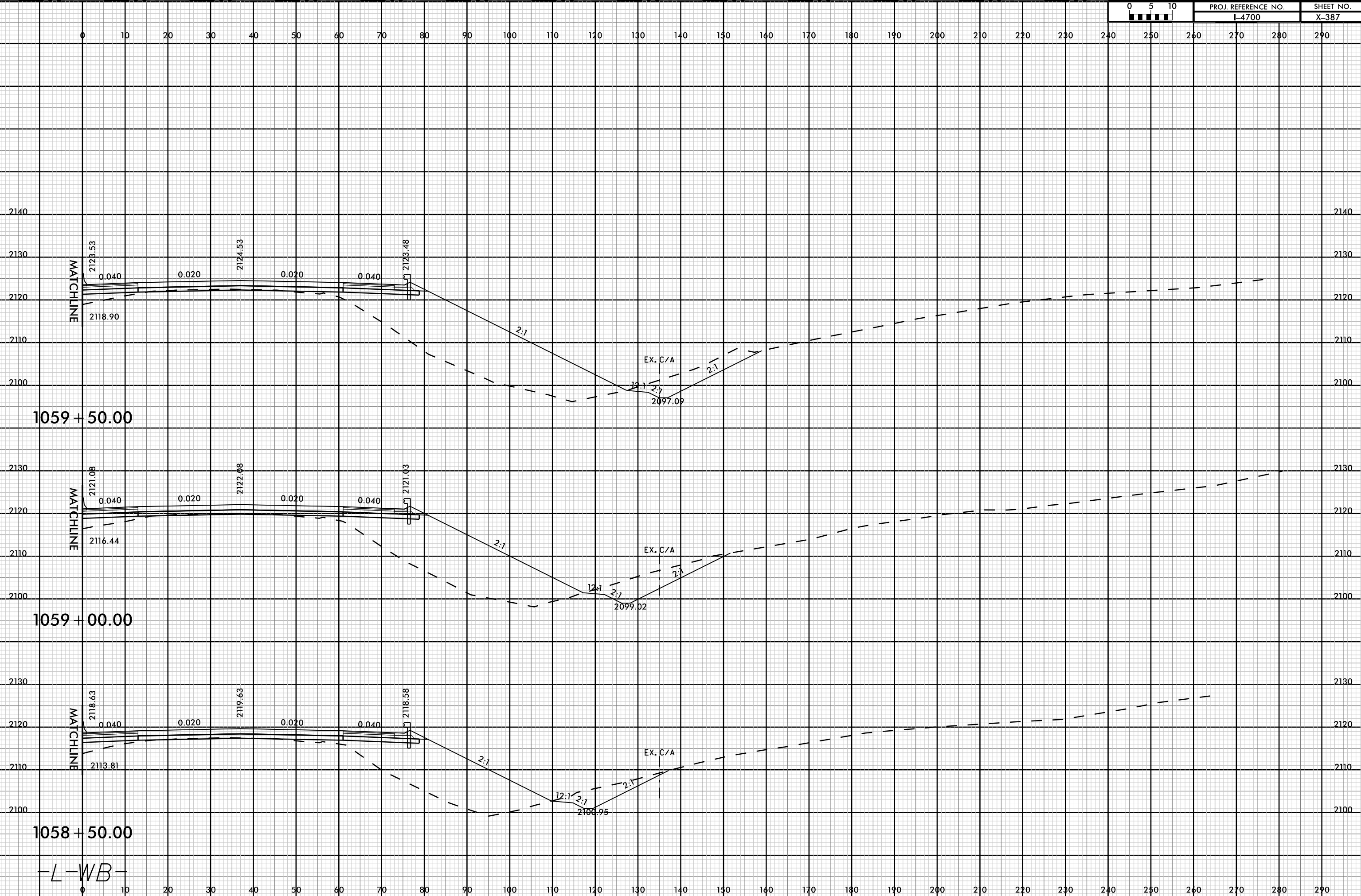
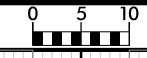

1059 + 50.00

1059 + 00.00

1058 + 50.00

-L-WB-

8/23/99

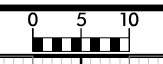

| | |
|---------------------|-----------|
| PROJ. REFERENCE NO. | SHEET NO. |
| I-4700 | X-388 |

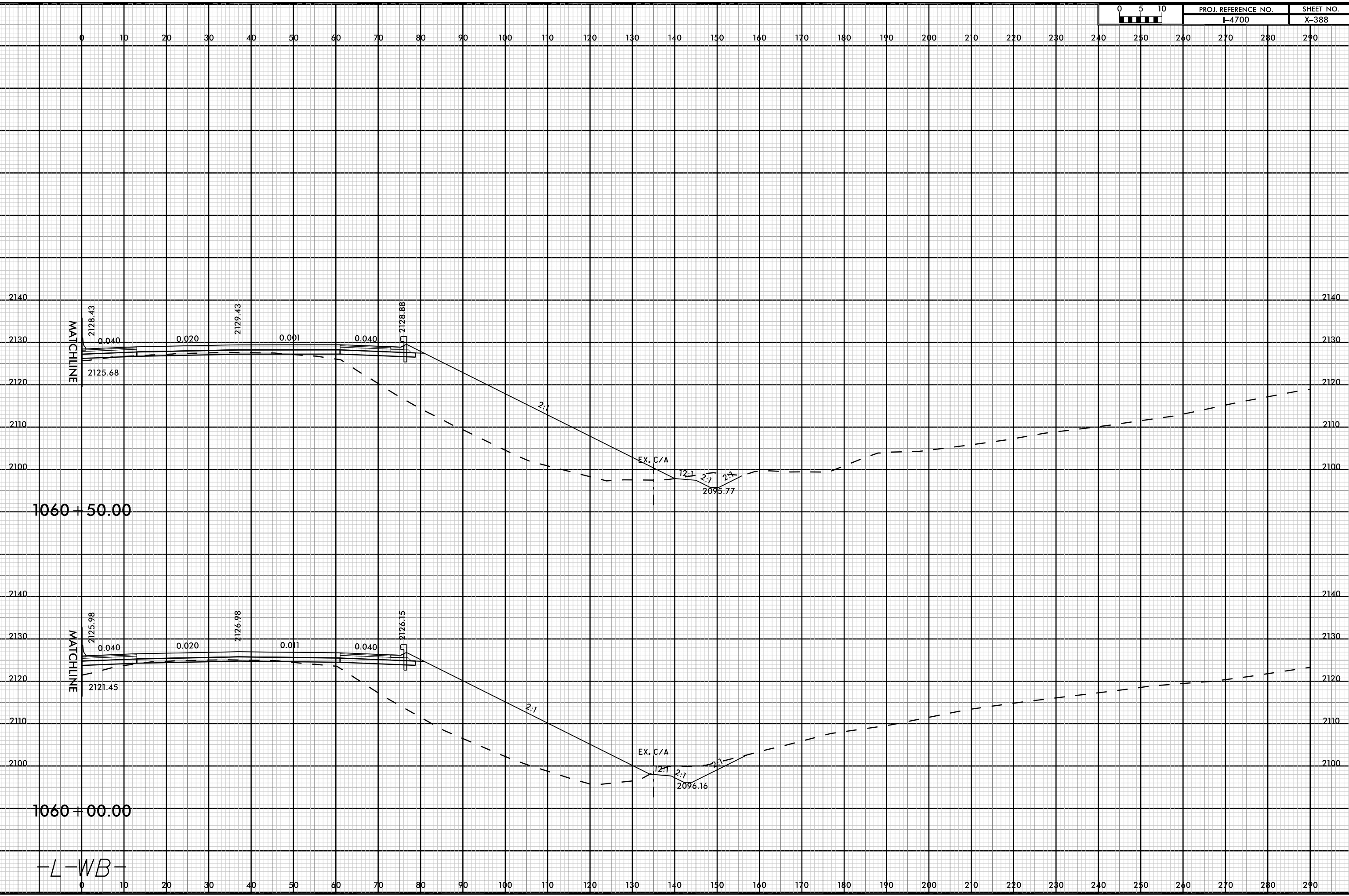

08-MAR-2019 12:15
147005-ROD-YR-L.L2-WB.dgn
FNITB

-L-WB-

8/23/99



| | |
|---------------------|-----------|
| PROJ. REFERENCE NO. | SHEET NO. |
| I-4700 | X-389 |

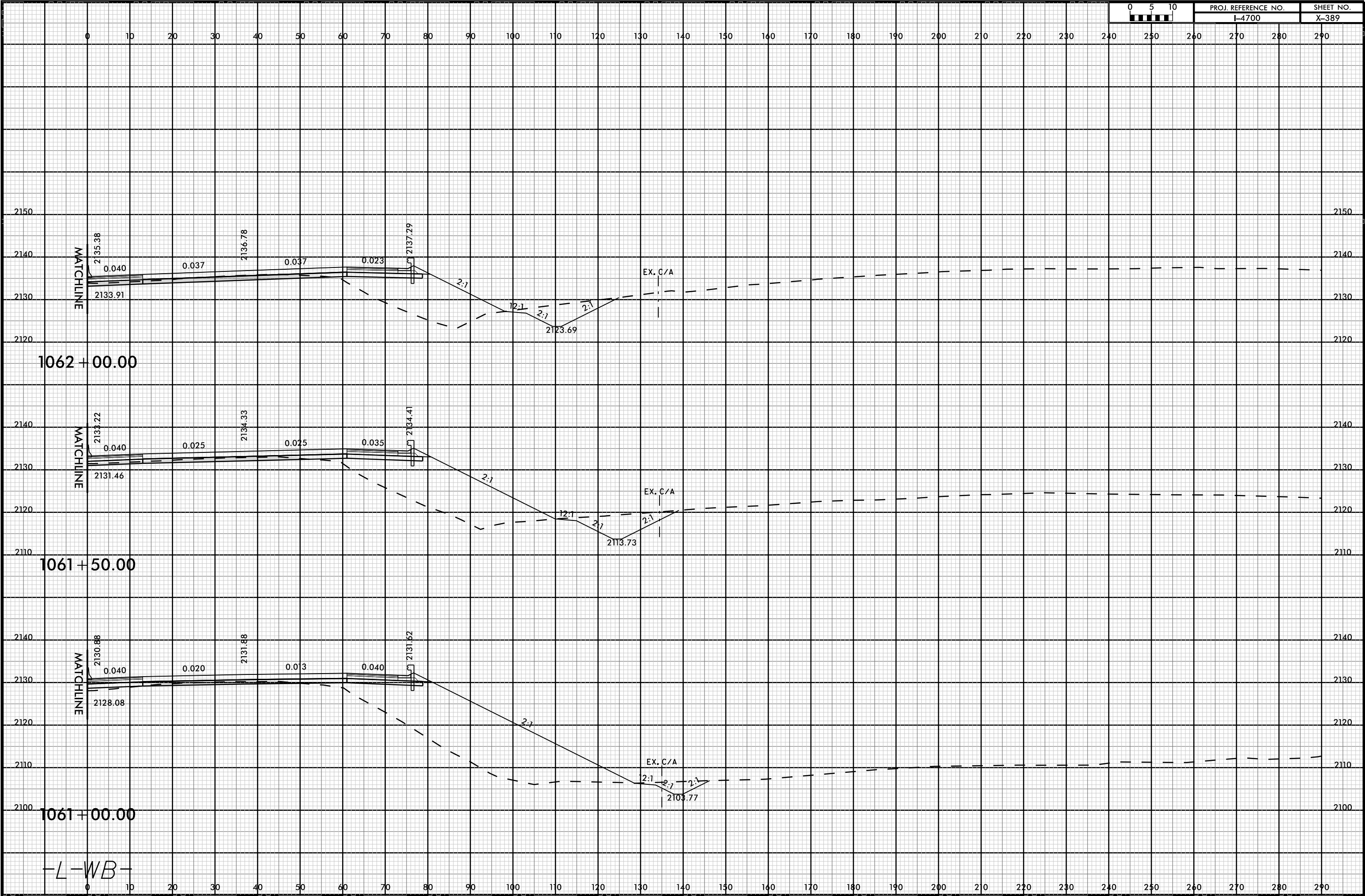

08-MAR-2009 12:45
I-4700-ROD-XR-L.L2-WB.dgn
FNITB

-L-WB-

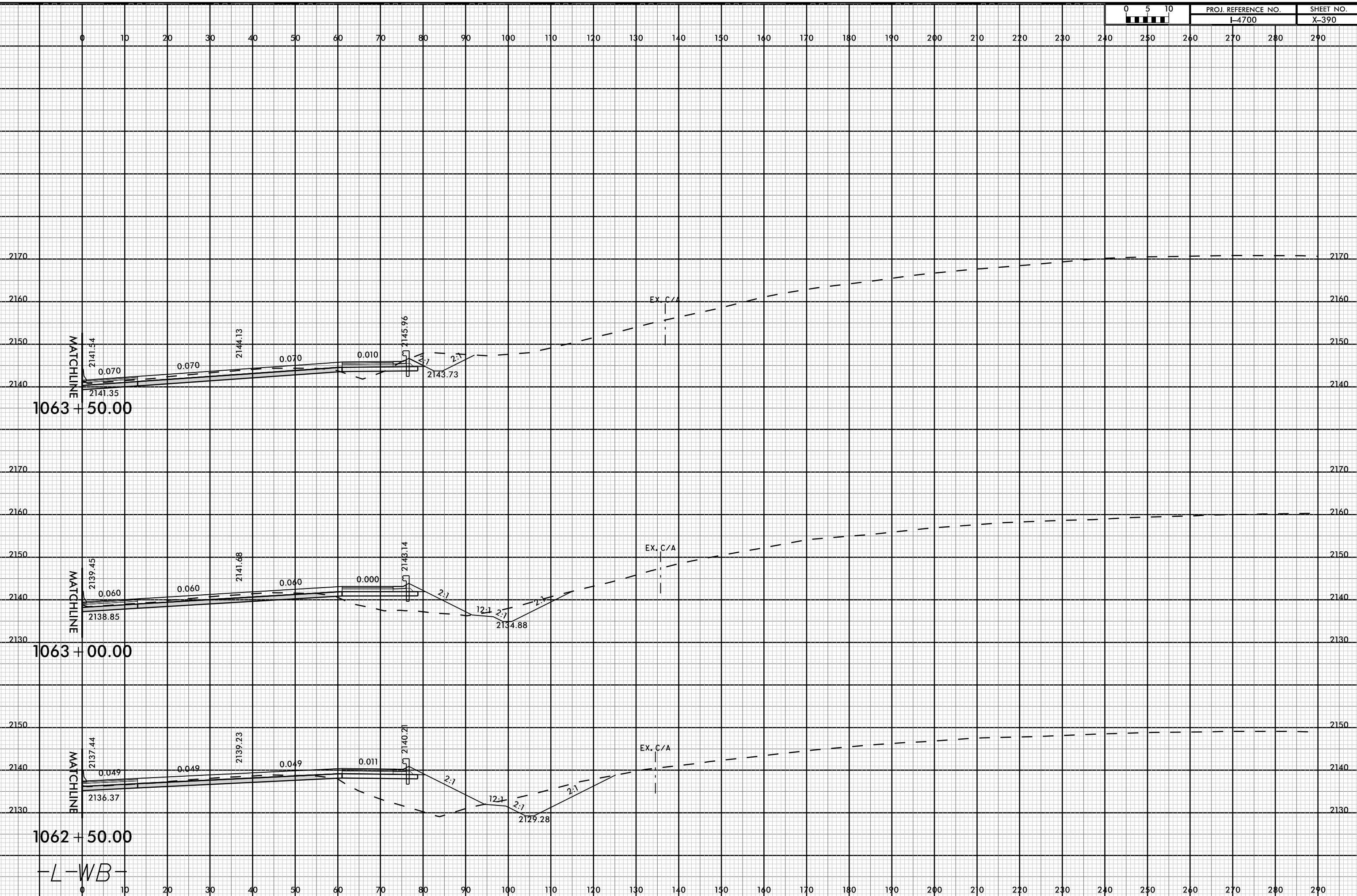

-L-WB-

8/23/99

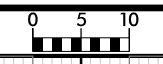

| | |
|---------------------|-----------|
| PROJ. REFERENCE NO. | SHEET NO. |
| I-4700 | X-391 |

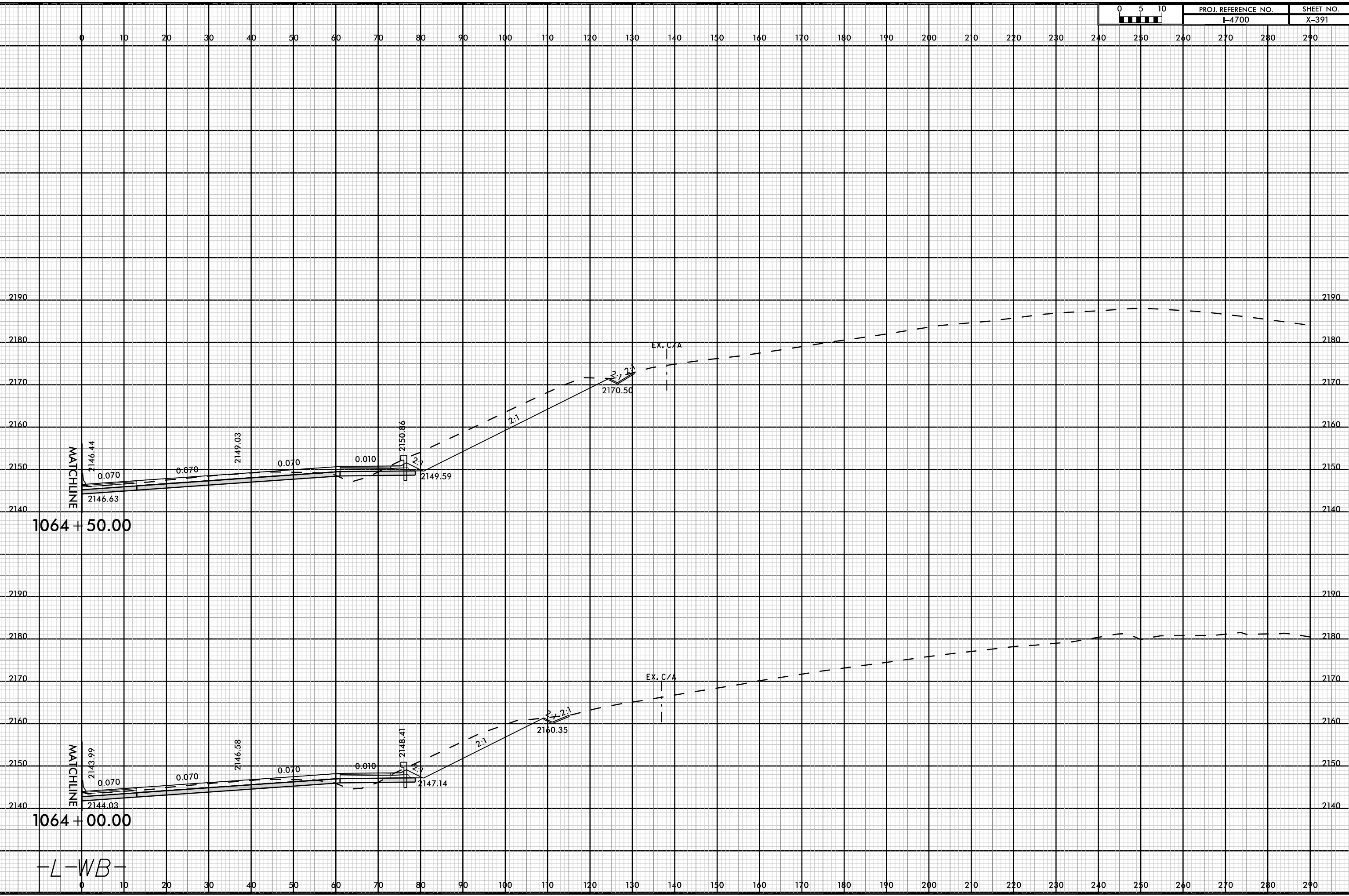

1064 + 50.00

1064 + 00.00

-L-WB-

08-MAR-2019 12:15
I:\470005-ROD-XR-L.L2-WB.dgn
FNITB

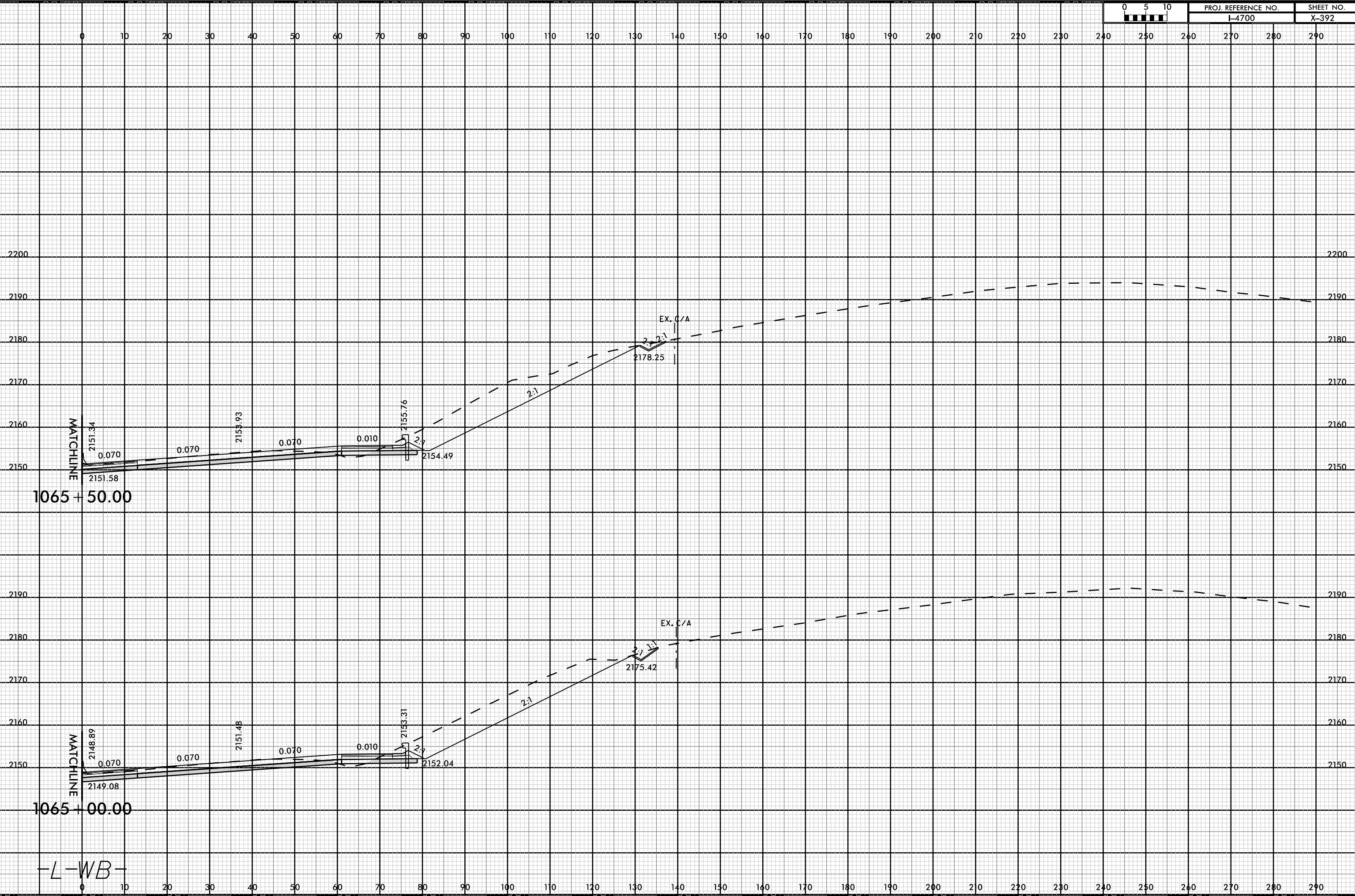

-L-WB-

8/23/99

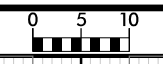

| | |
|---------------------|-----------|
| PROJ. REFERENCE NO. | SHEET NO. |
| I-4700 | X-393 |

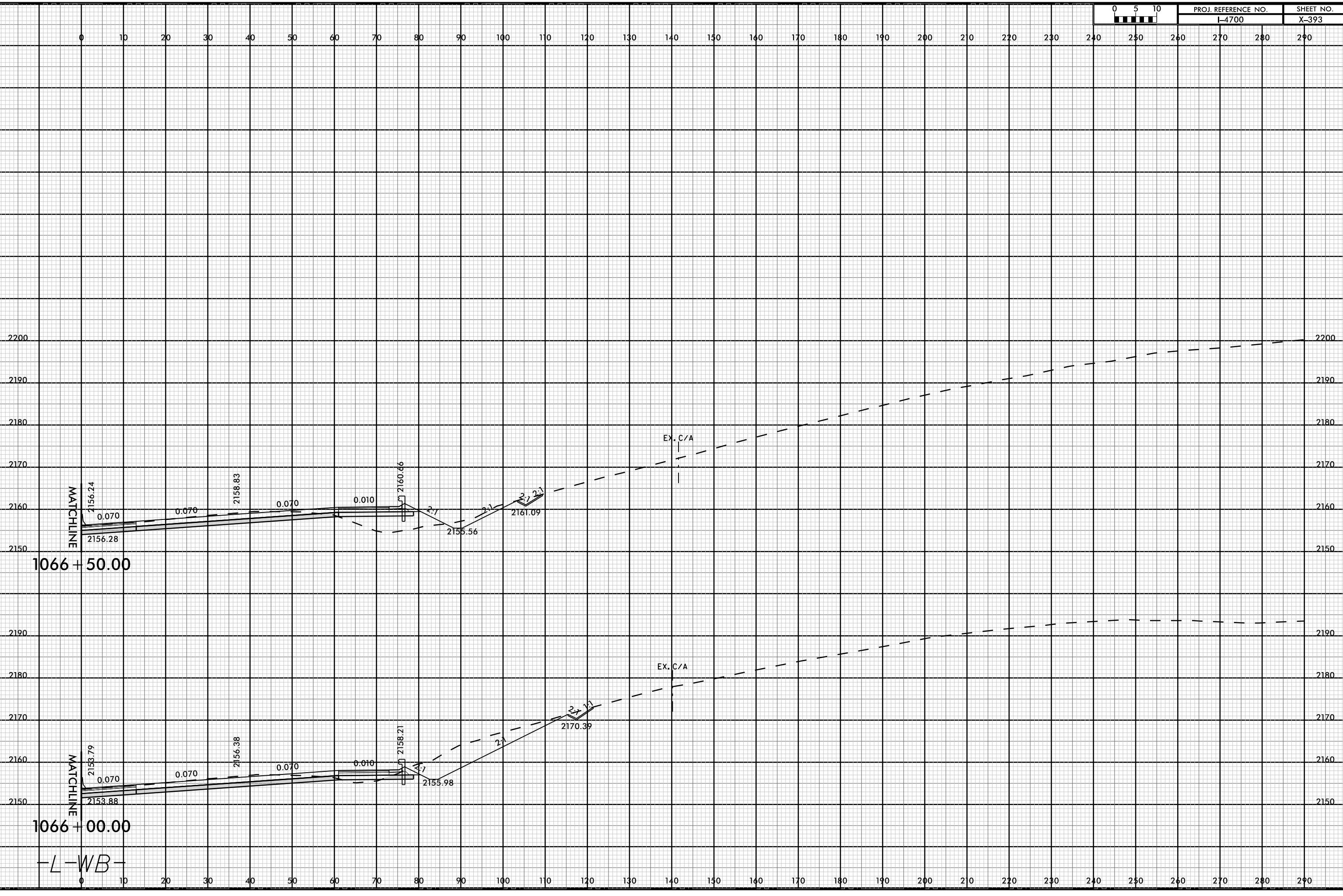

08-MAR-2009 12:15
I-4700-X-393-APPENDIX-2-WB.dgn

-L-WB-

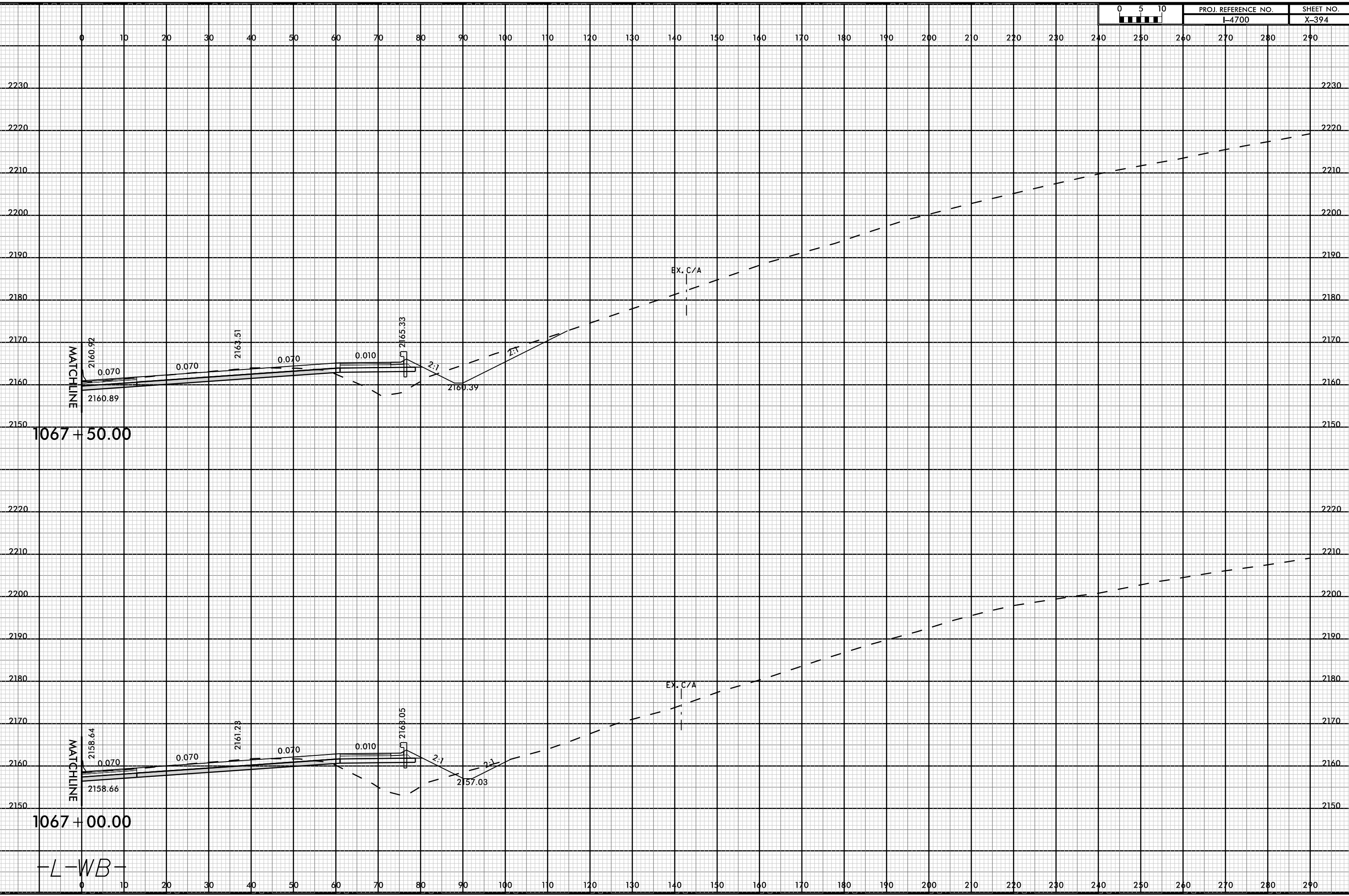
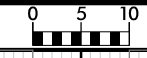

1067 + 50.00

1067 + 00.00

-L-WB-

8/23/99

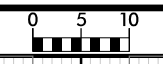

| | |
|---------------------|-----------|
| PROJ. REFERENCE NO. | SHEET NO. |
| I-4700 | X-395 |

0 10 20 30 40 50 60 70 80 90 100 110 120 130 140 150 160 170 180 190 200 210 220 230 240 250 260 270 280 290

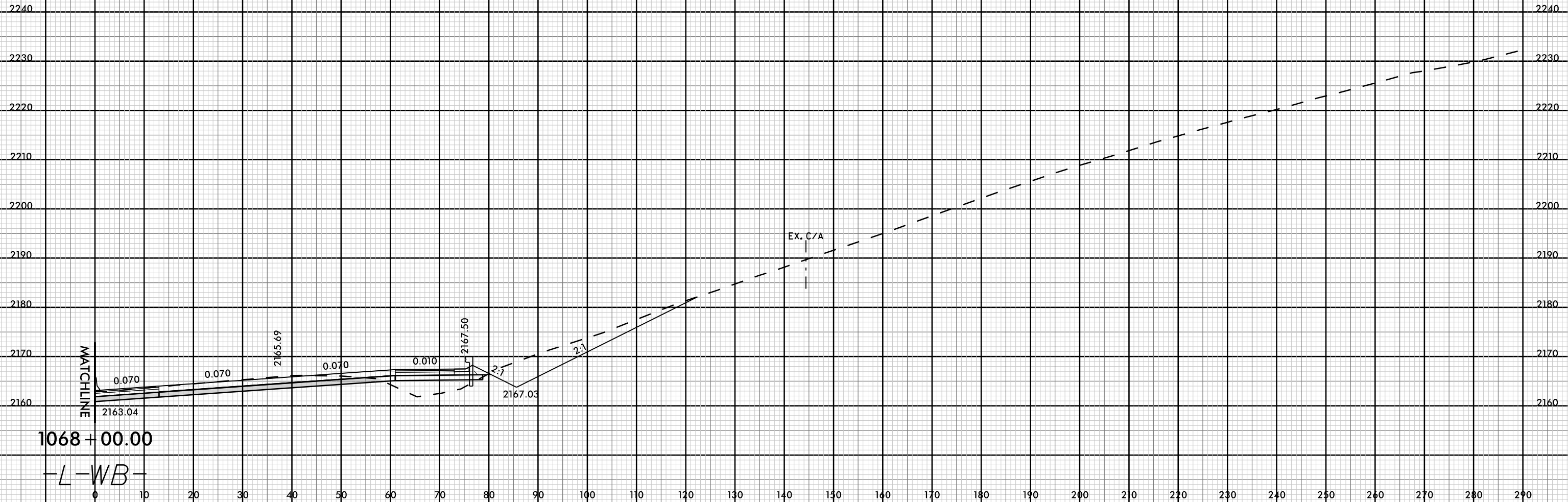

08-MAR-2019 12:16 PM
 I:\47000\RDY_XP\L.L2_WB.dgn
 FNITB

1068 + 00.00
 -L-WB-

8/23/99

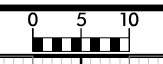

| | |
|---------------------|-----------|
| PROJ. REFERENCE NO. | SHEET NO. |
| I-4700 | X-396 |

0 10 20 30 40 50 60 70 80 90 100 110 120 130 140 150 160 170 180 190 200 210 220 230 240 250 260 270 280 290

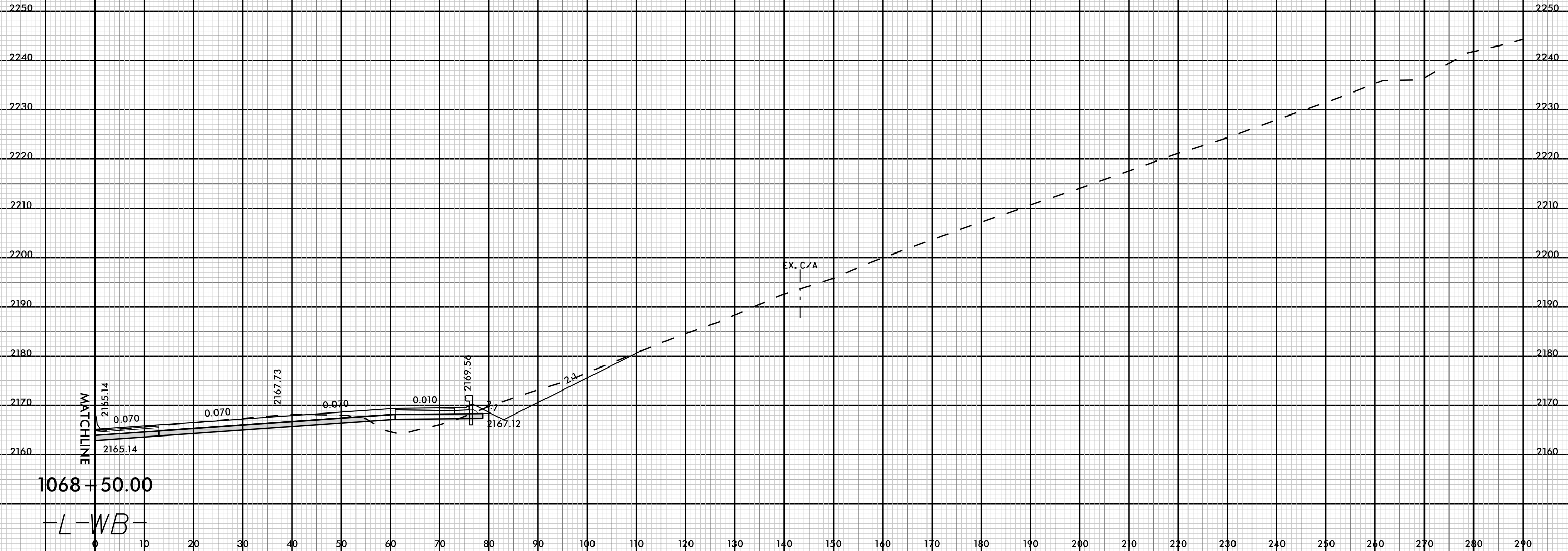

08-MAR-2019 12:16 PM
I:\4700\B-ROAD-XR-L-L2-WB.dgn
FNITB

8/23/99

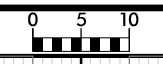

| | |
|---------------------|-----------|
| PROJ. REFERENCE NO. | SHEET NO. |
| I-4700 | X-398 |

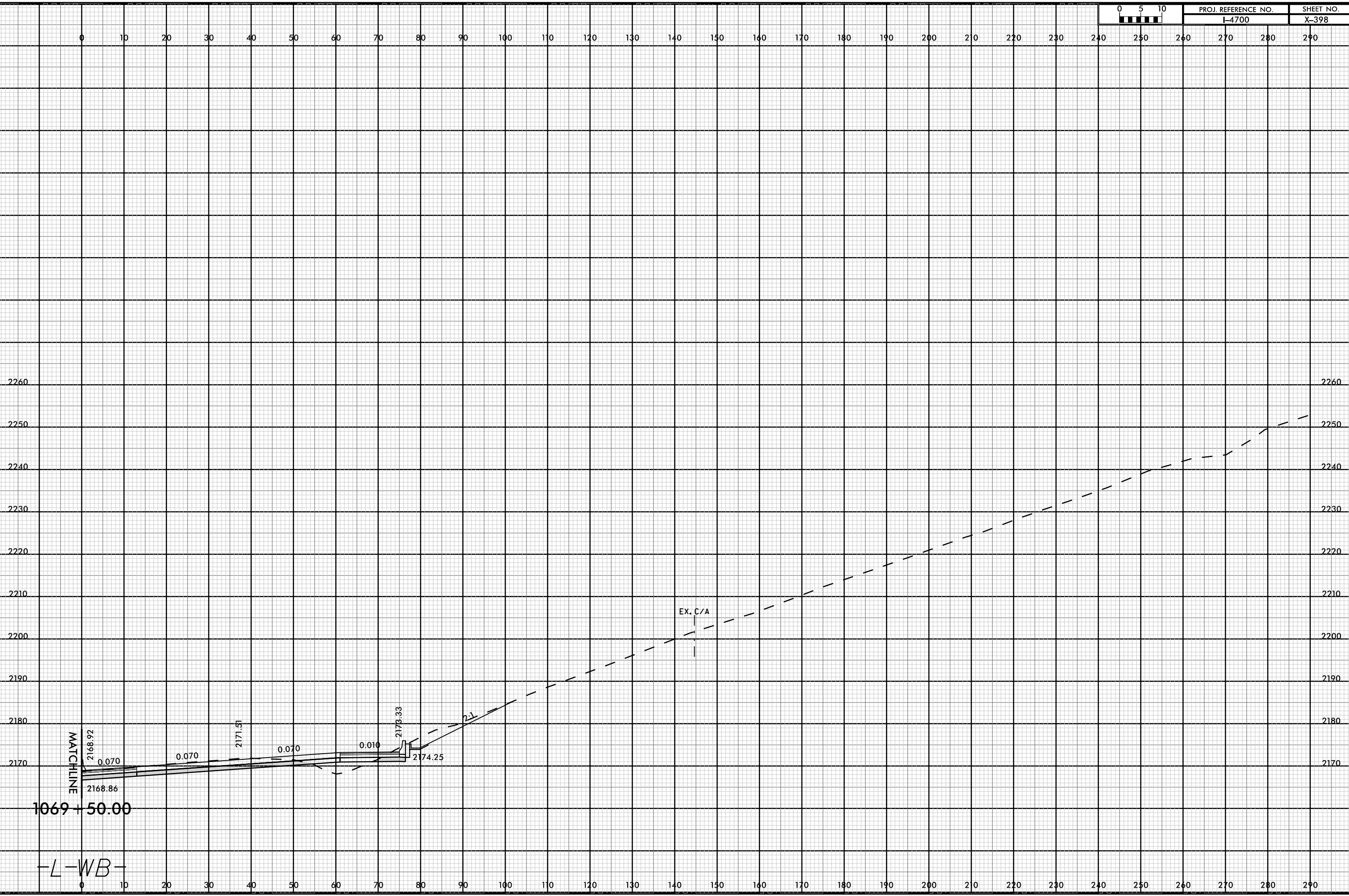

MATCHLINE

1069+50.00

-L-WB-

08-MAR-2019 12:16
147005-FOY-XFL.L2-WB.dgn
FNITB

8/23/99

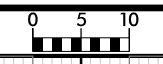

PROJ. REFERENCE NO.
I-4700

SHEET NO.
X-399

0 10 20 30 40 50 60 70 80 90 100 110 120 130 140 150 160 170 180 190 200 210 220 230 240 250 260 270 280 290

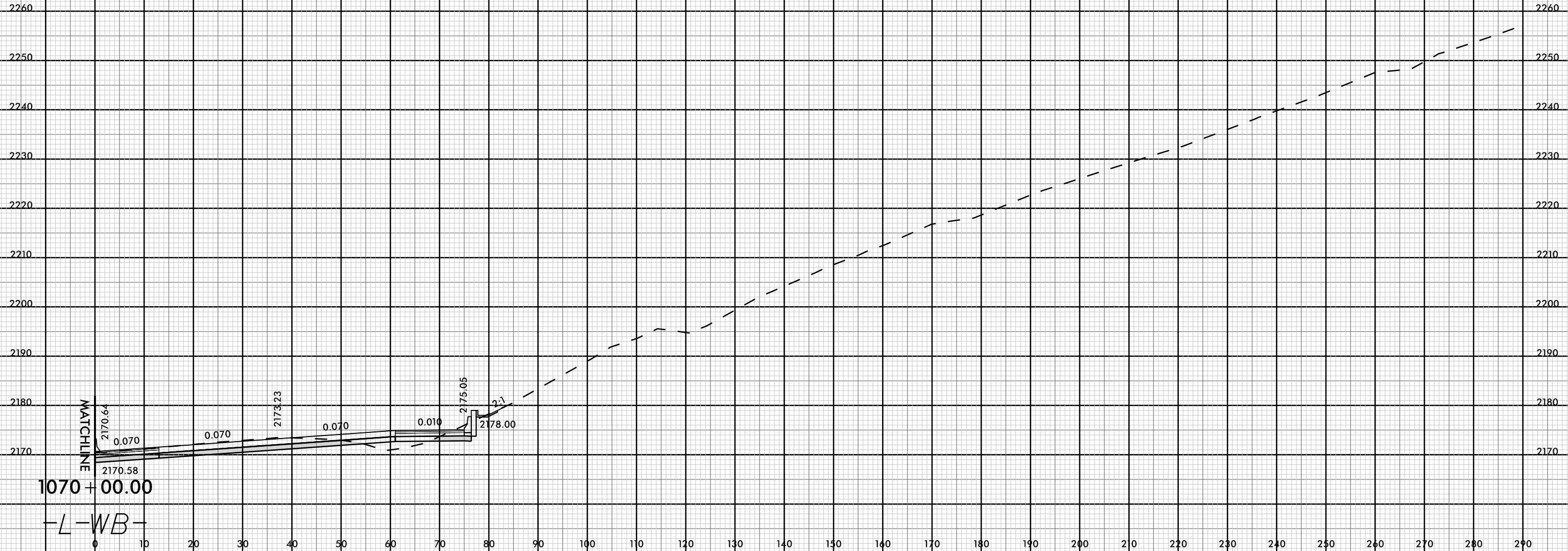

08-MAR-2019 12:16
I:\4700\5-ROD-XR-L.L2-WB.dgn
FNITB

8/23/99

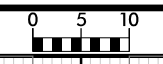

| | |
|---------------------|-----------|
| PROJ. REFERENCE NO. | SHEET NO. |
| I-4700 | X-400 |

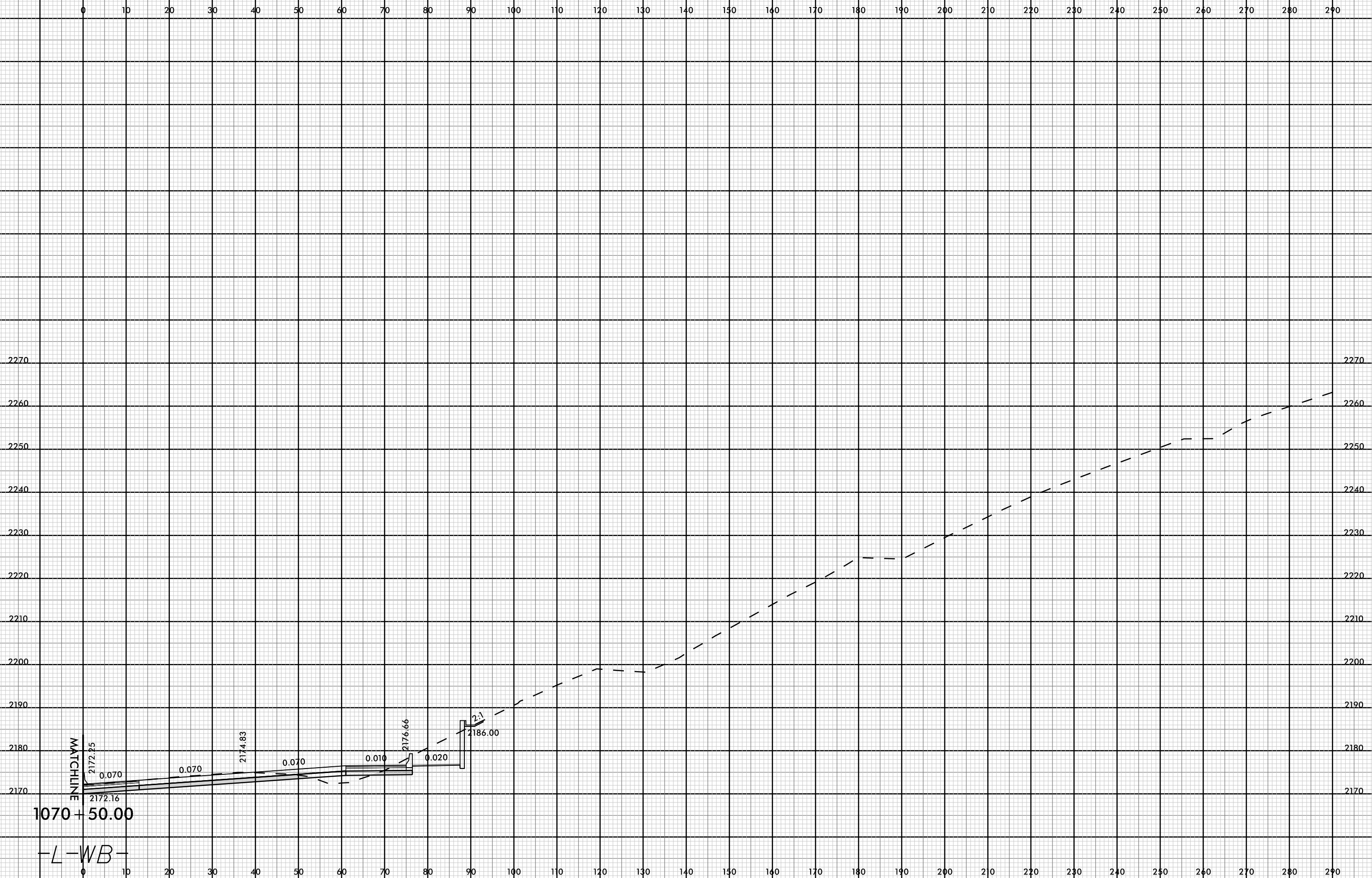

08-MAR-2019 12:16 PM
I:\470005-ROD-XR-L-L2-WB.dgn
FNITB

1070+50.00

-L-WB-

8/23/99

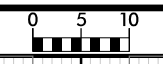

| |
|---------------------|
| PROJ. REFERENCE NO. |
| I-4700 |

| |
|-----------|
| SHEET NO. |
| X-401 |

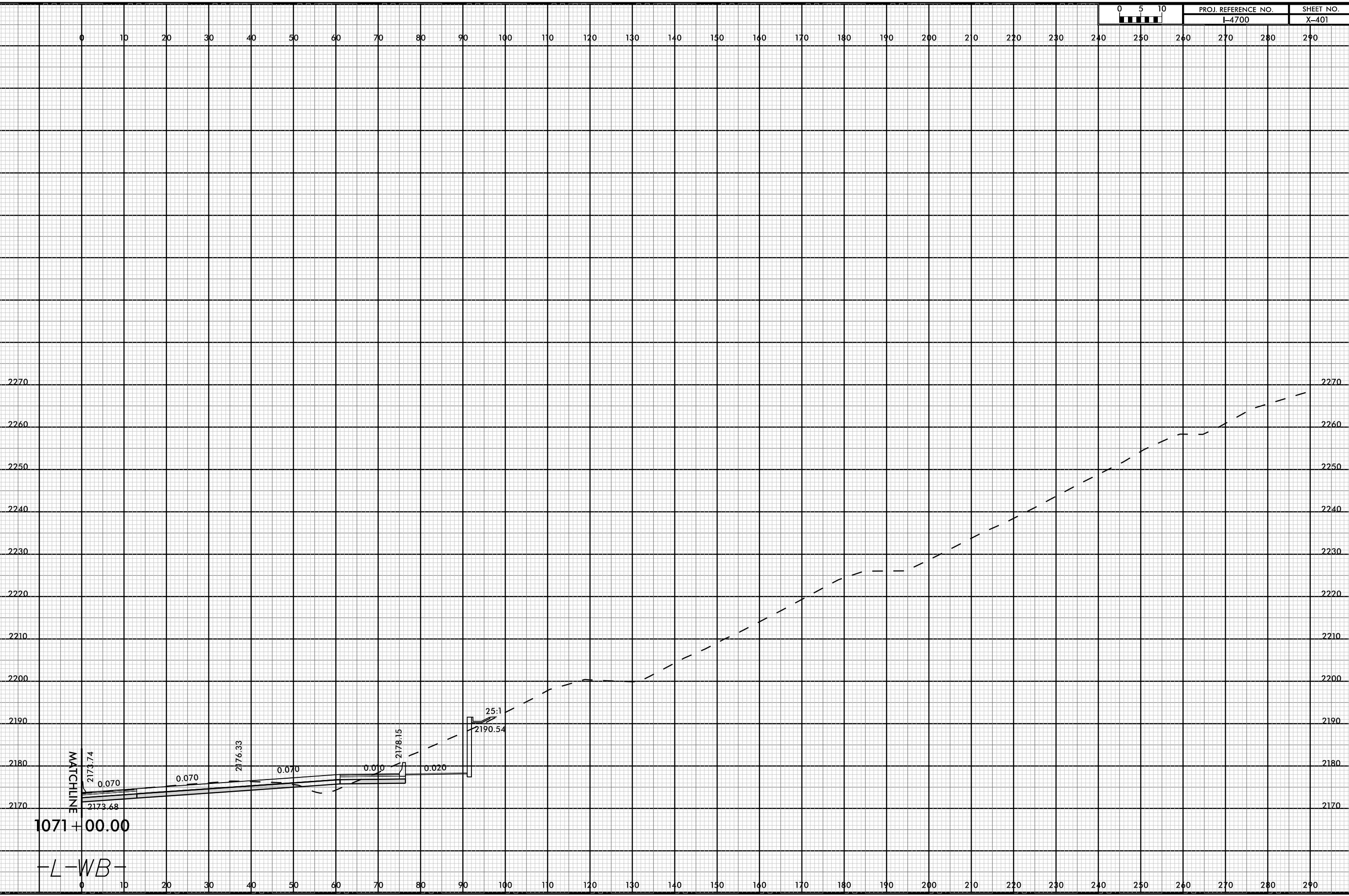

08-MAR-2019 12:16 PM
 147005-FOY-XFL.L2-WB.dgn
 FNITB

1071 + 00.00

-L-WB-

8/23/99

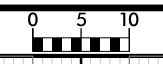

| |
|---------------------|
| PROJ. REFERENCE NO. |
| I-4700 |

| |
|-----------|
| SHEET NO. |
| X-402 |

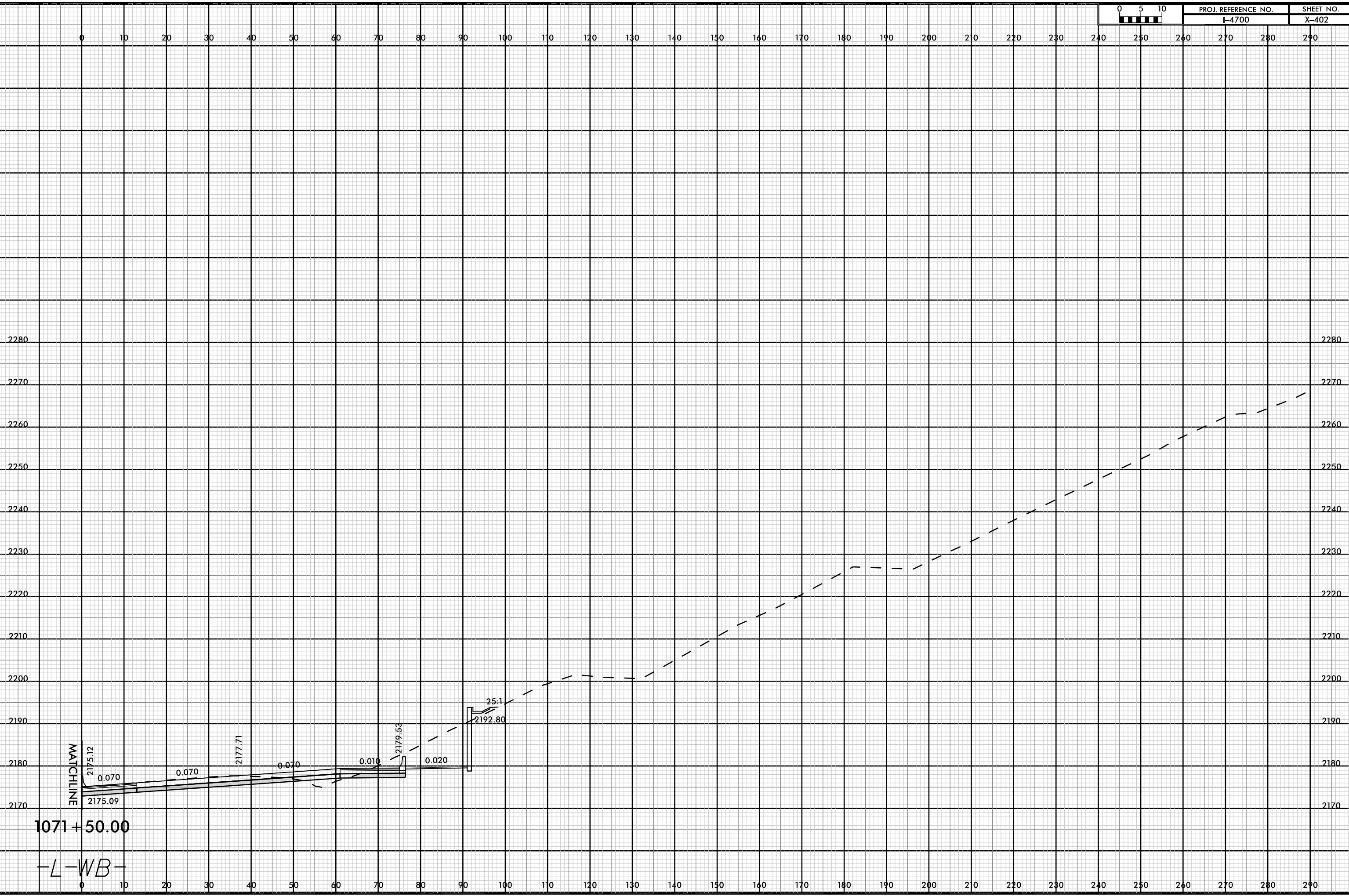

08-MAR-2019 12:16 PM
I:\4700\B-ROAD-XR-L.L2-WB.dgn
FNITB

1071+50.00

-L-WB-

8/23/99



| |
|---------------------|
| PROJ. REFERENCE NO. |
| I-4700 |

| |
|-----------|
| SHEET NO. |
| X-403 |

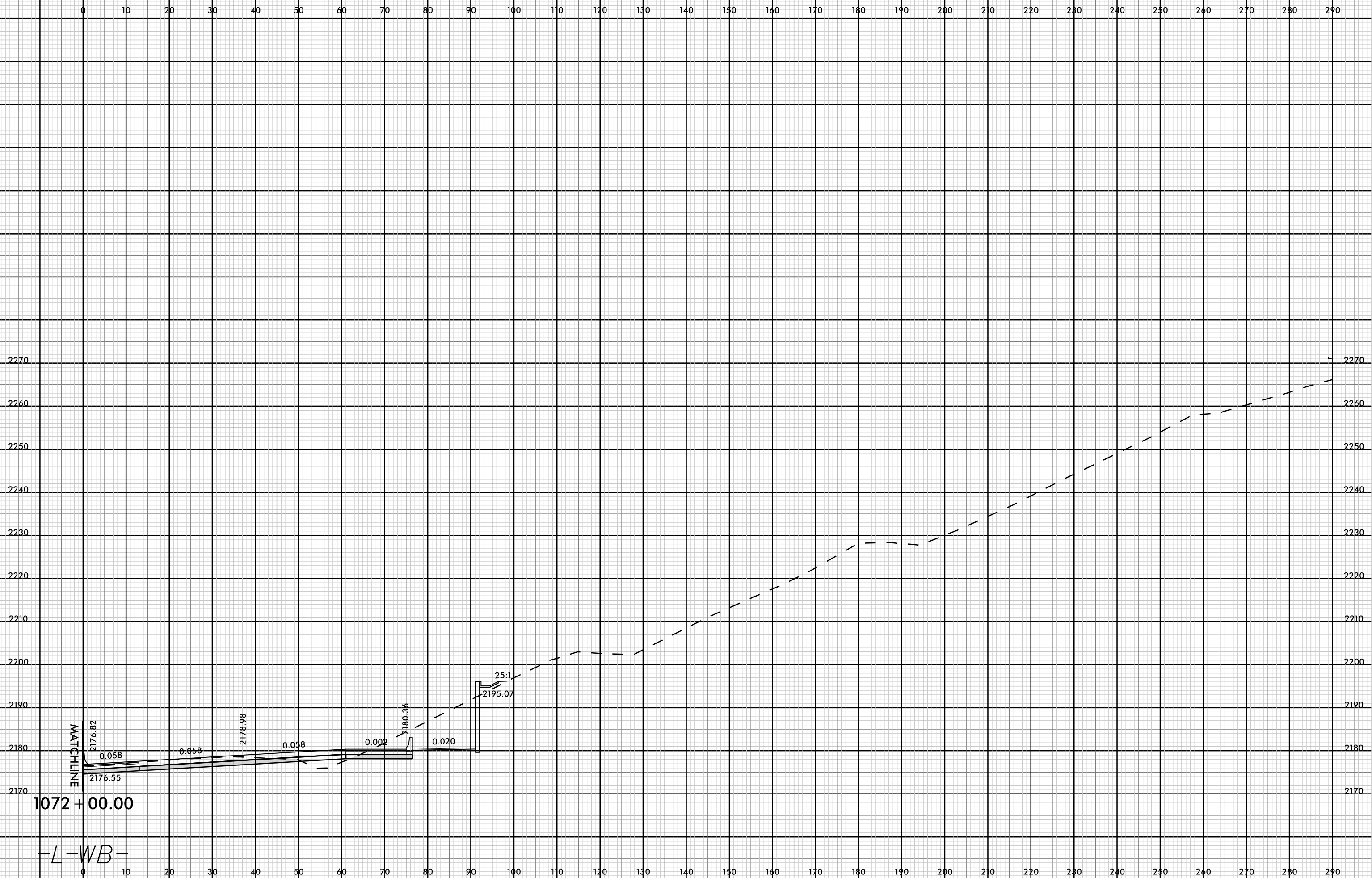

08-MAR-2019 12:16 PM
C:\WORK\ROAD\XP\L.L2.WB.dgn
LWB

1072+00.00

-L-WB-

8/23/99

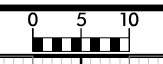

| | |
|---------------------|-----------|
| PROJ. REFERENCE NO. | SHEET NO. |
| I-4700 | X-404 |

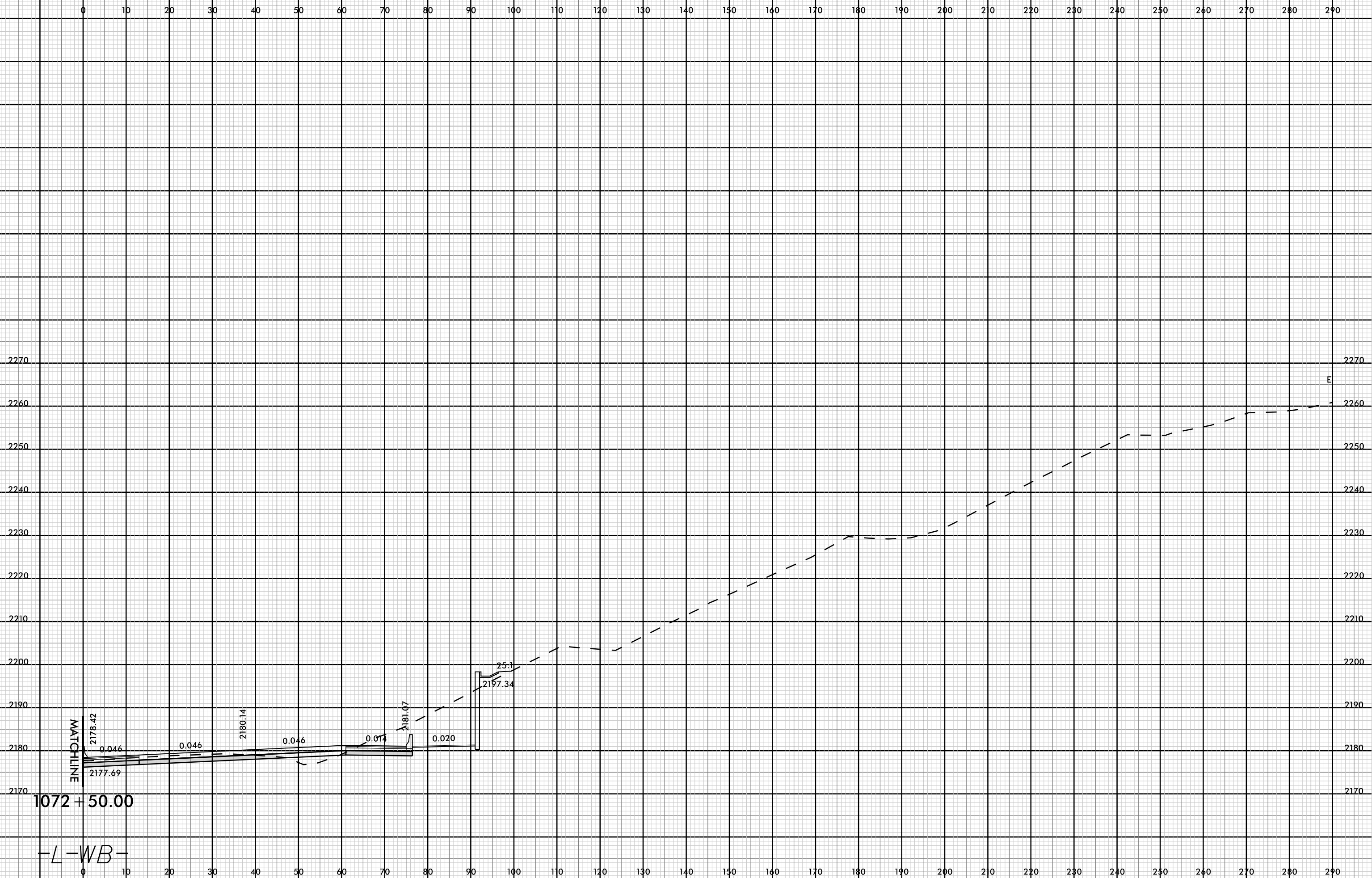

08-MAR-2019 12:16 PM
C:\WORK\RDY_XP\L.L2_WB.dgn
LWB

1072 + 50.00

-L-WB-

E

8/23/99

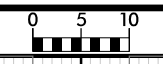

| | |
|---------------------|-----------|
| PROJ. REFERENCE NO. | SHEET NO. |
| I-4700 | X-405 |

0 10 20 30 40 50 60 70 80 90 100 110 120 130 140 150 160 170 180 190 200 210 220 230 240 250 260 270 280 290

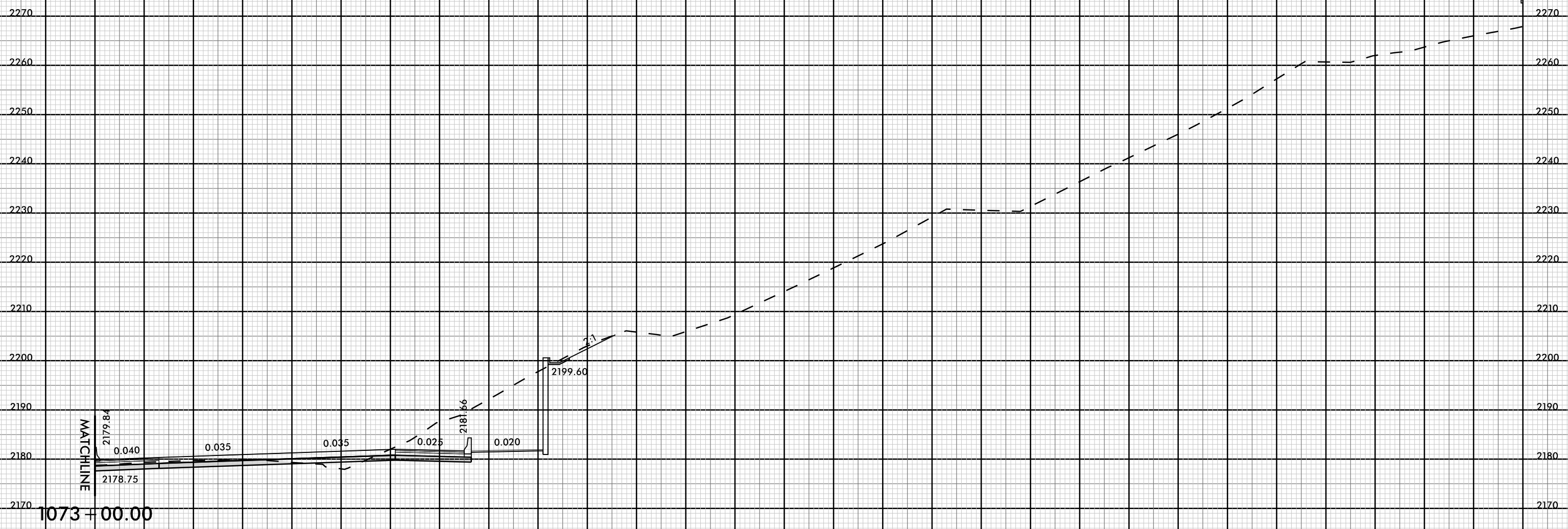

-L-WB-

0 10 20 30 40 50 60 70 80 90 100 110 120 130 140 150 160 170 180 190 200 210 220 230 240 250 260 270 280 290

08-MAR-2019 12:16
147005-ROY-XFL.L2-WB.dgn
FN1TB

8/23/99



| |
|---------------------|
| PROJ. REFERENCE NO. |
| I-4700 |

| |
|-----------|
| SHEET NO. |
| X-406 |

0 10 20 30 40 50 60 70 80 90 100 110 120 130 140 150 160 170 180 190 200 210 220 230 240 250 260 270 280 290

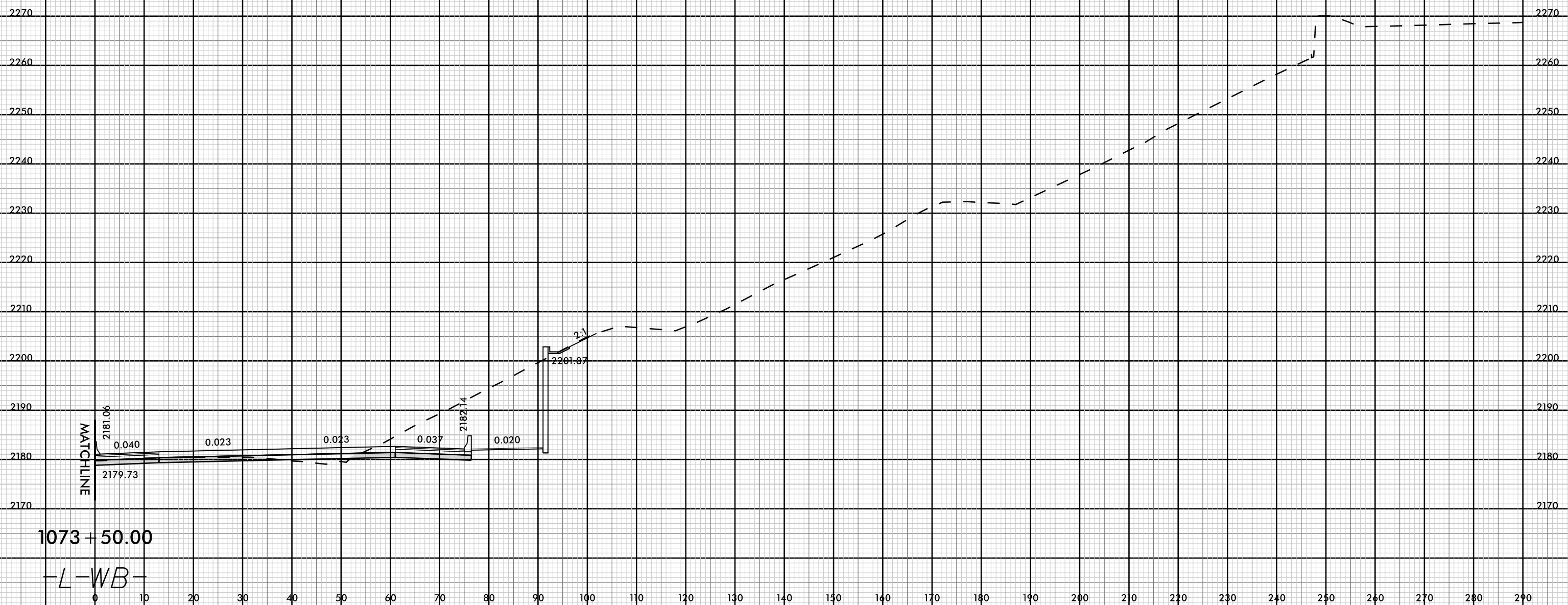

MATCHLINE

1073 + 50.00

-L-WB-

08-MAR-2019 12:16 PM
C:\WORK\ROAD\XP\112.WB.dgn
HN1TB

8/23/99



| |
|---------------------|
| PROJ. REFERENCE NO. |
| I-4700 |

| |
|-----------|
| SHEET NO. |
| X-407 |

0 10 20 30 40 50 60 70 80 90 100 110 120 130 140 150 160 170 180 190 200 210 220 230 240 250 260 270 280 290

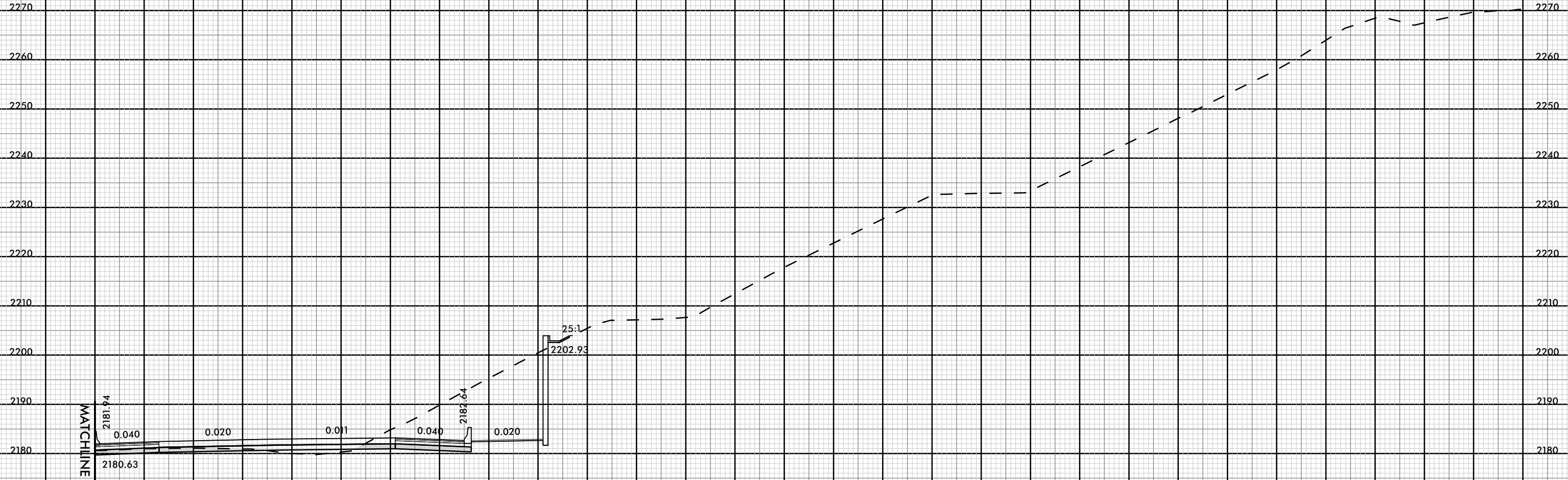

1074 + 00.00

-L-WB-

08-MAR-2019 12:16 PM
C:\WORK\ROAD\XP\L.L2.WB.dgn
LNTB



0 10 20 30 40 50 60 70 80 90 100 110 120 130 140 150 160 170 180 190 200 210 220 230 240 250 260 270 280 290

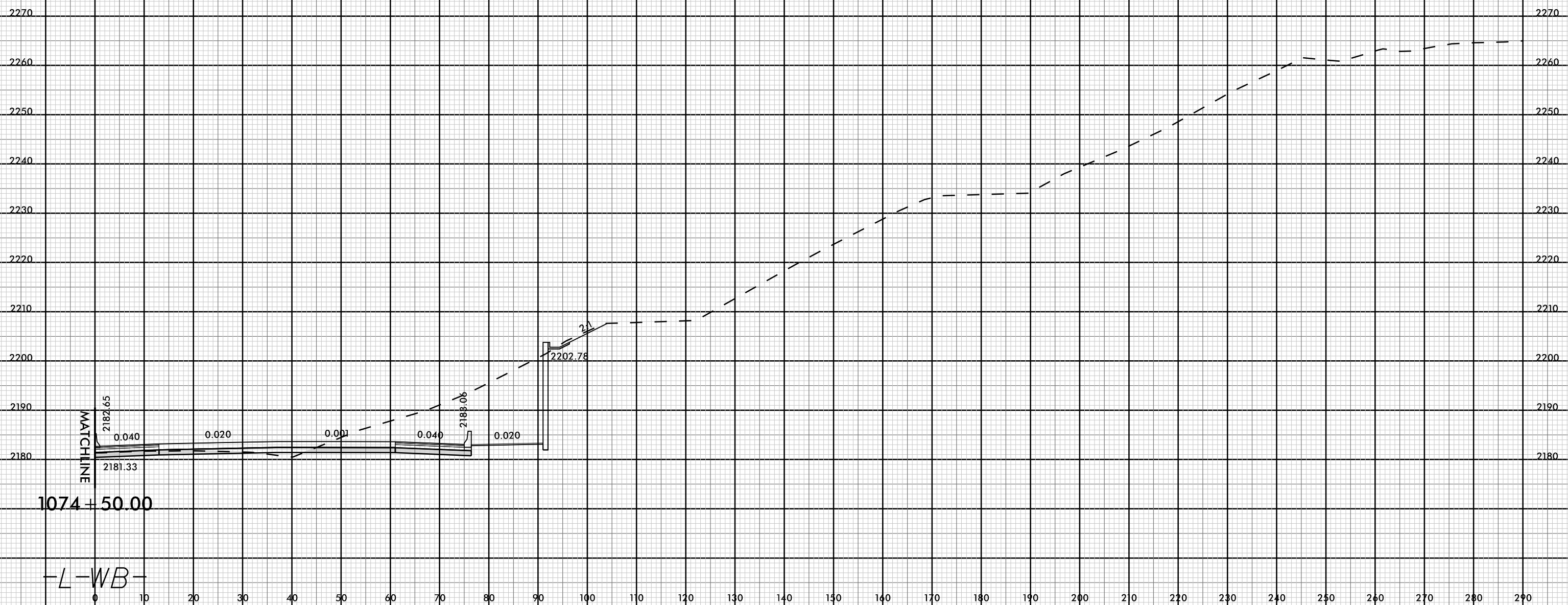

MATCHLINE

1074 + 50.00

-L-WB-

8/23/99



| | |
|---------------------|-----------|
| PROJ. REFERENCE NO. | SHEET NO. |
| I-4700 | X-409 |

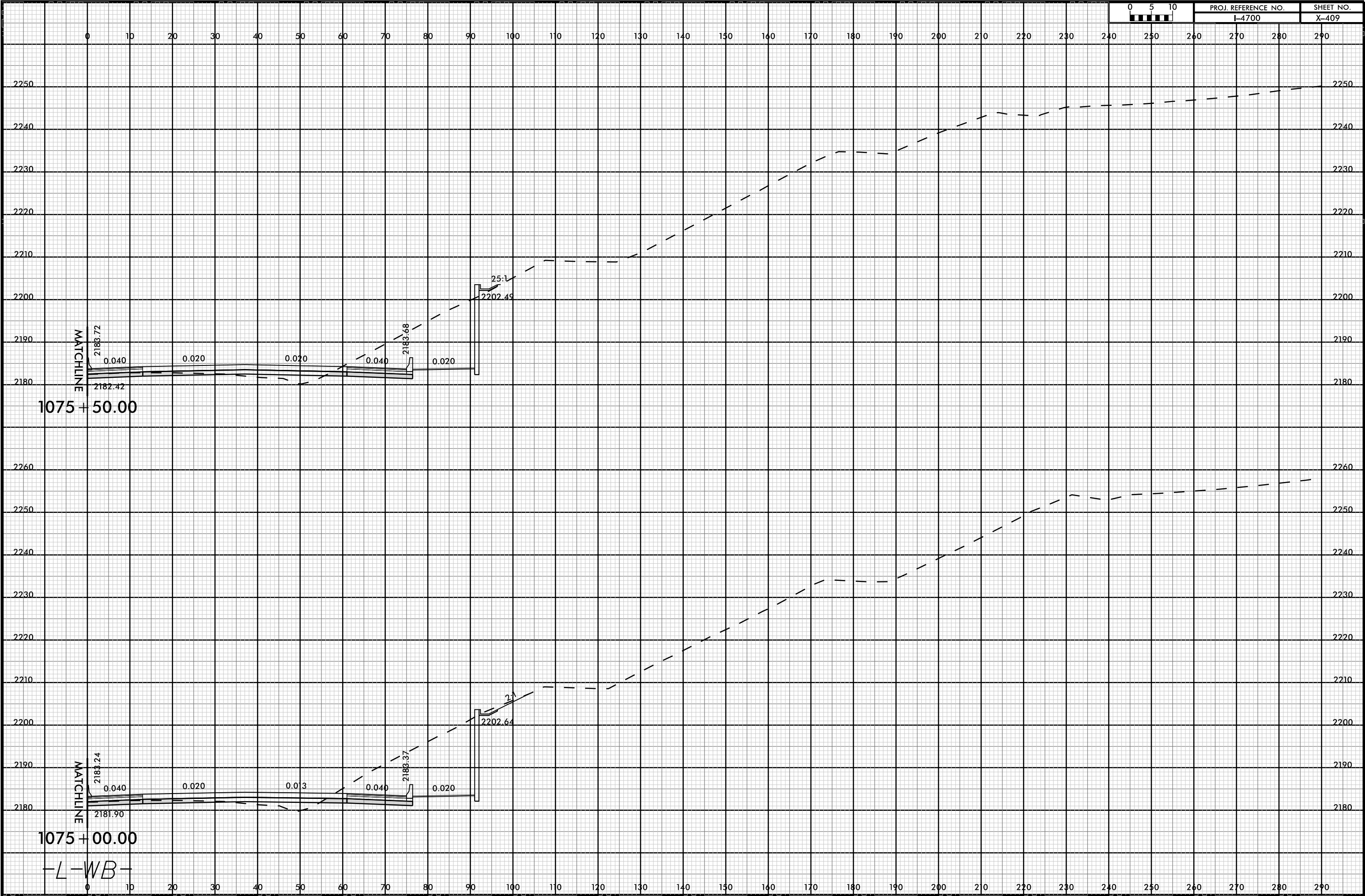

1075 + 50.00

1075 + 00.00

-L-WB-

08-MAR-2009 12:16 PM
C:\WORK\RDY_XP\L.L2_WB.dgn
LNTB

8/23/99

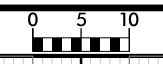

| | |
|---------------------|-----------|
| PROJ. REFERENCE NO. | SHEET NO. |
| I-4700 | X-410 |

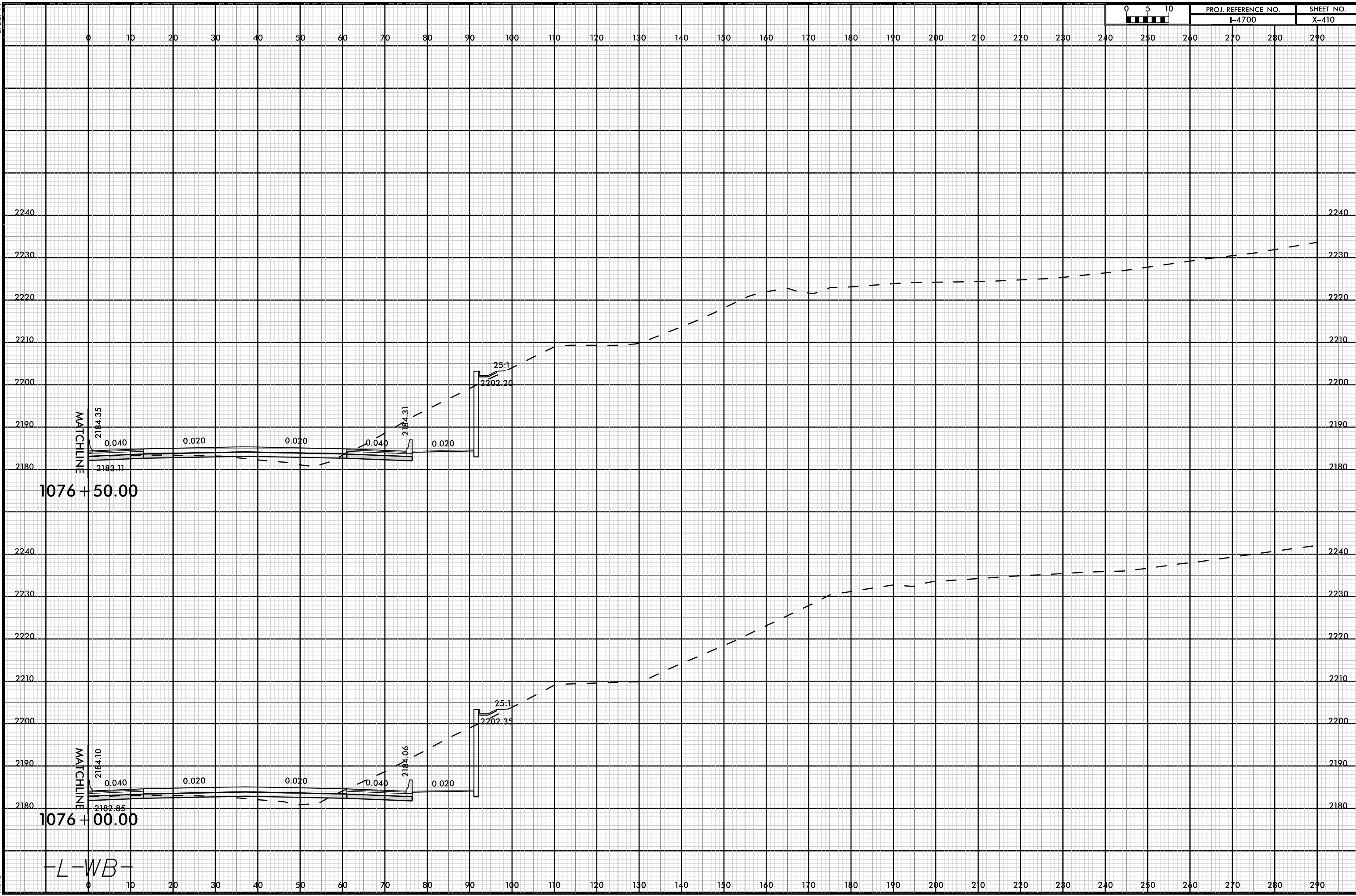

1076 + 50.00

1076 + 00.00

-L-WB-

08-MAR-2009 12:16 PM
C:\WORK\RDY_XP\L.L2_WB.dgn
L.WB

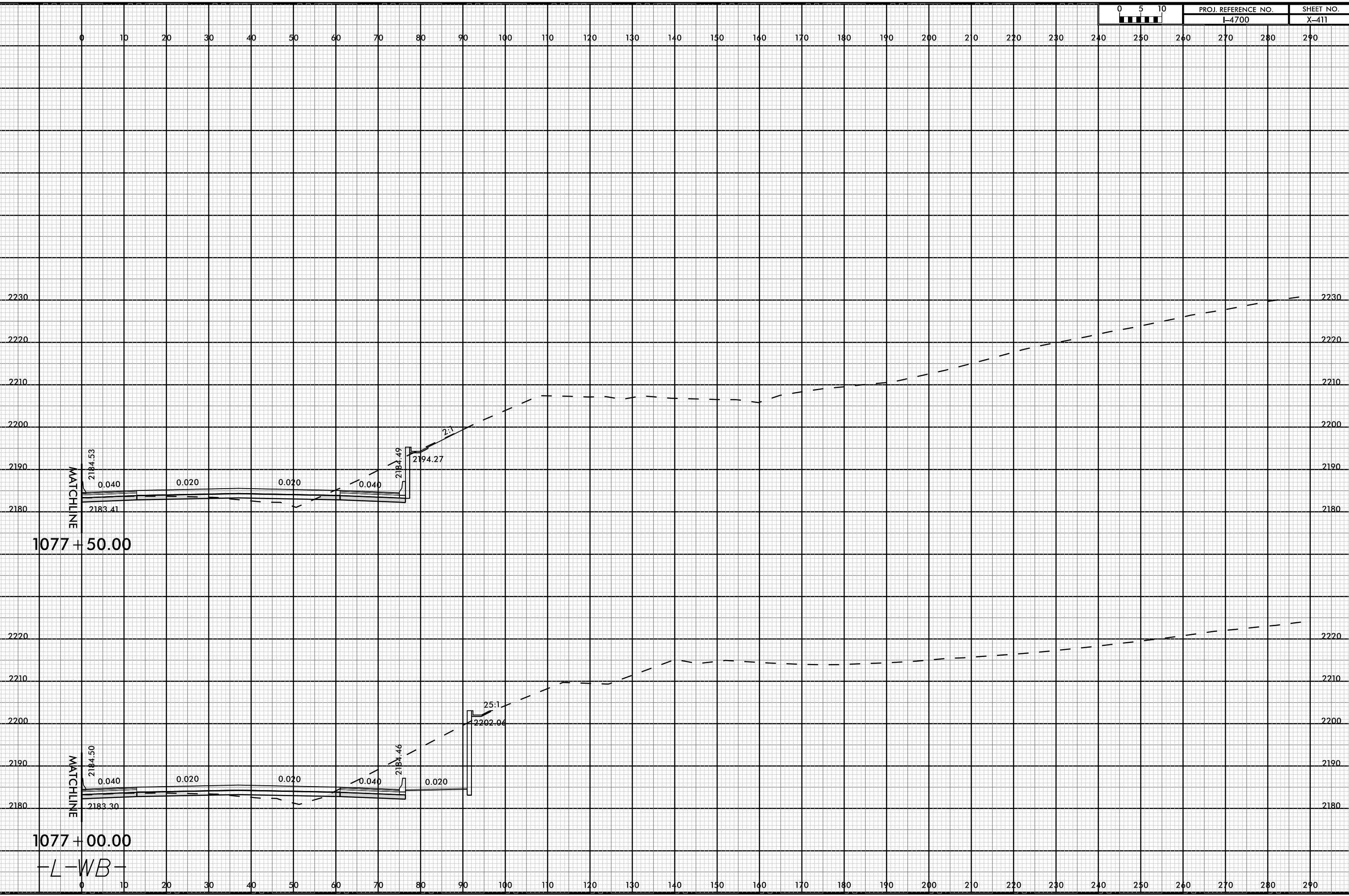

1077 + 50.00

1077 + 00.00

-L-WB-

8/23/99

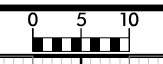

| | |
|---------------------|-----------|
| PROJ. REFERENCE NO. | SHEET NO. |
| I-4700 | X-412 |

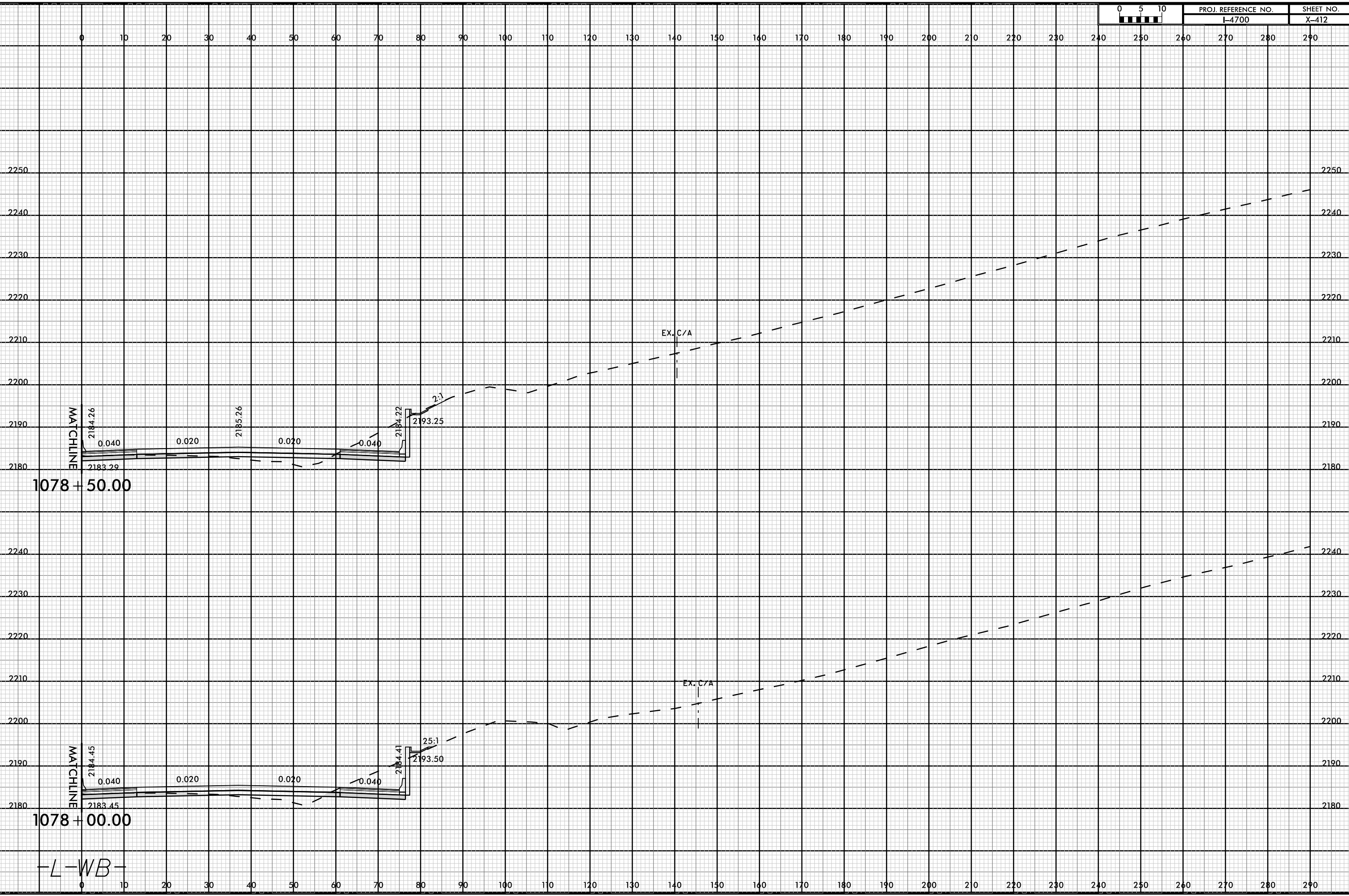

1078 + 50.00

1078 + 00.00

-L-WB-

08-MAR-2009 12:16
I:\470005-ROD-XR-L-L2-WB.dgn
FINITB

8/23/99

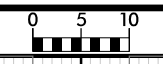

PROJ. REFERENCE NO.
I-4700

SHEET NO.
X-413

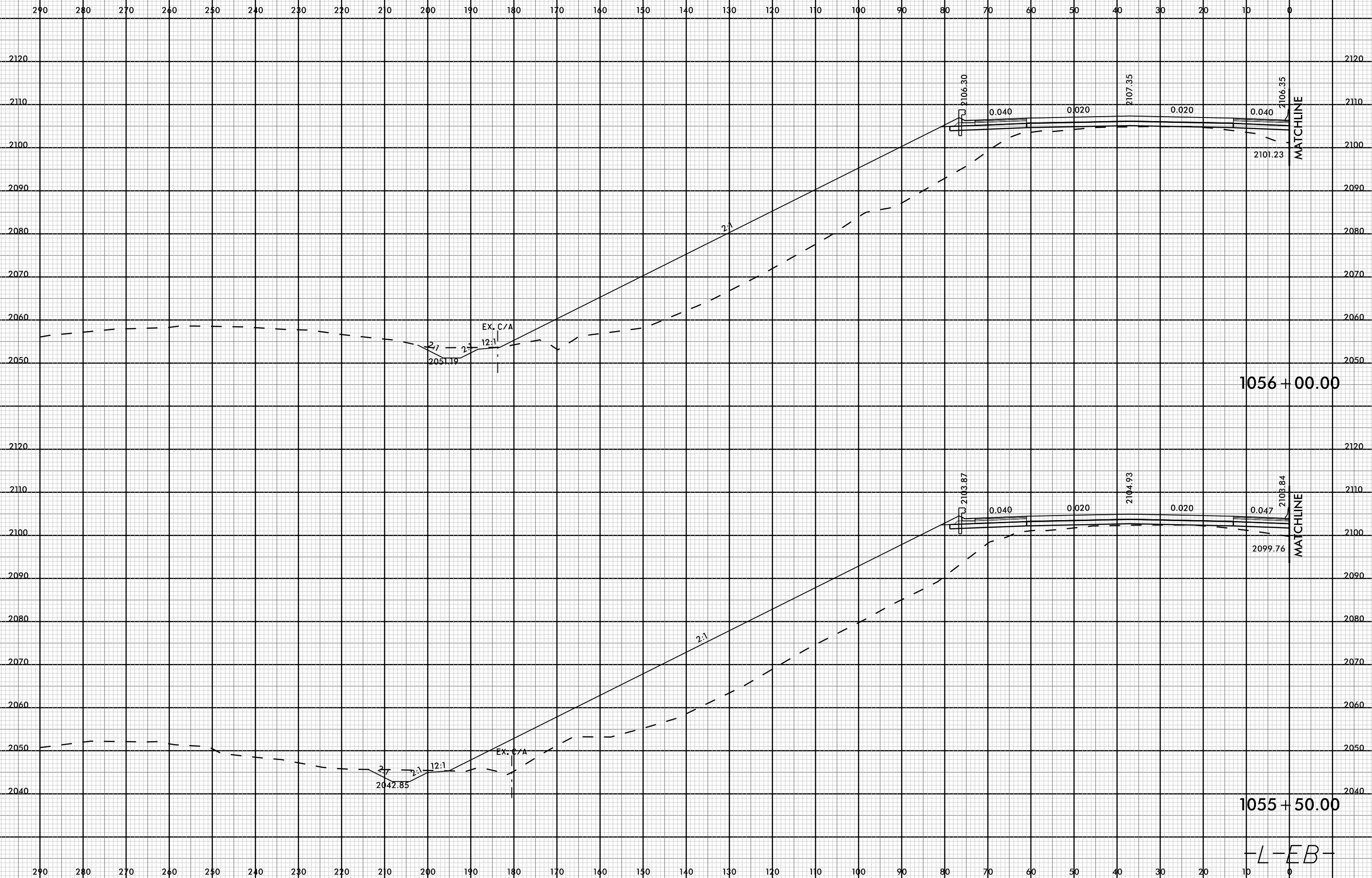

08-MAR-2019 12:22
I-4700-EB-X-413.dgn

1056 + 00.00

1055 + 50.00

-L-EB-

8/23/99

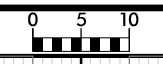

| | |
|---------------------|-----------|
| PROJ. REFERENCE NO. | SHEET NO. |
| I-4700 | X-414 |

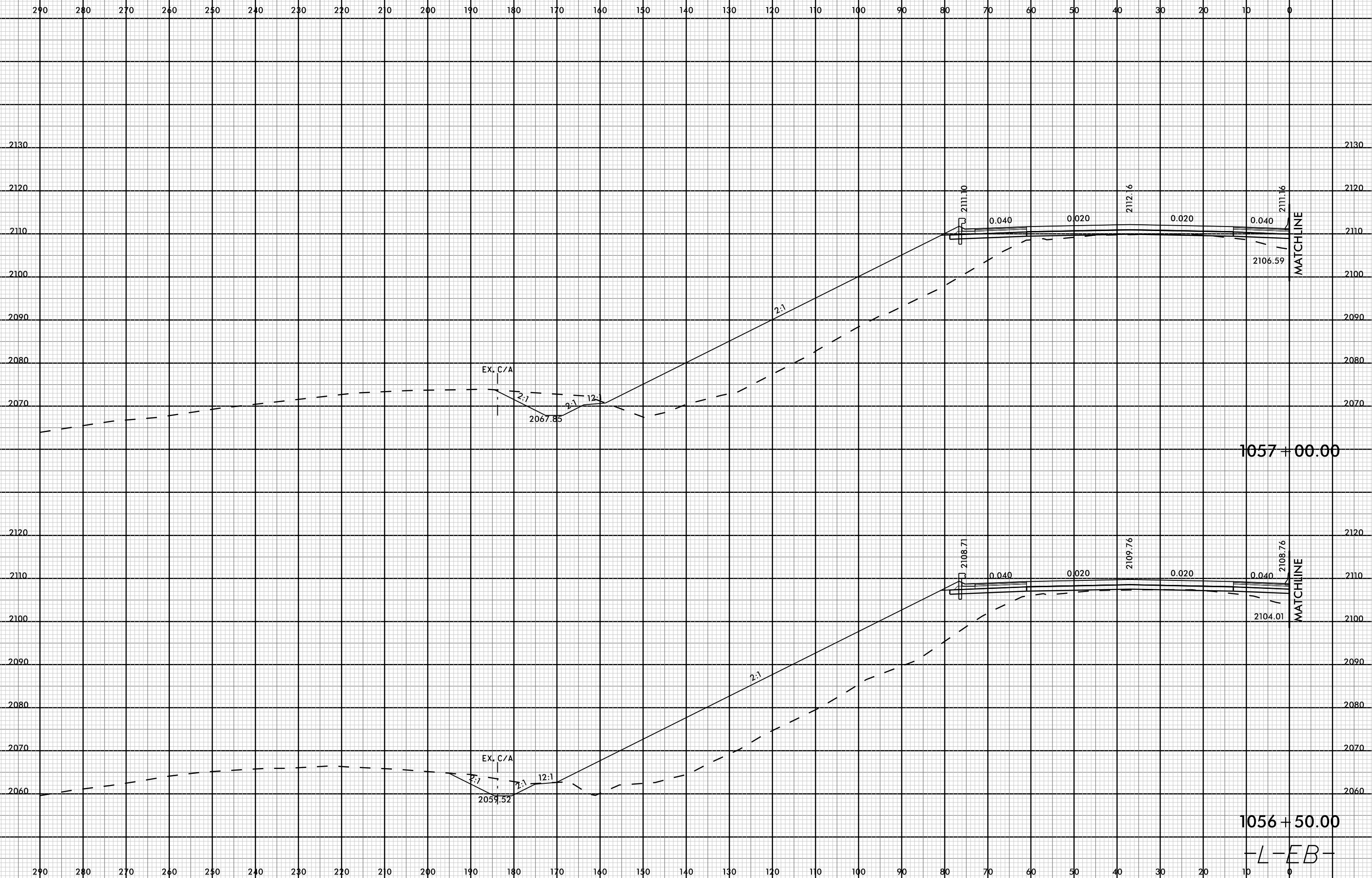

08-MAR-2019 12:22
147005-ROD-XFL-L2-EB.dgn
FNITB

1057 + 00.00

1056 + 50.00

-L-EB-

8/23/99

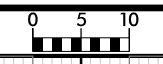

| | |
|---------------------|-----------|
| PROJ. REFERENCE NO. | SHEET NO. |
| I-4700 | X-415 |

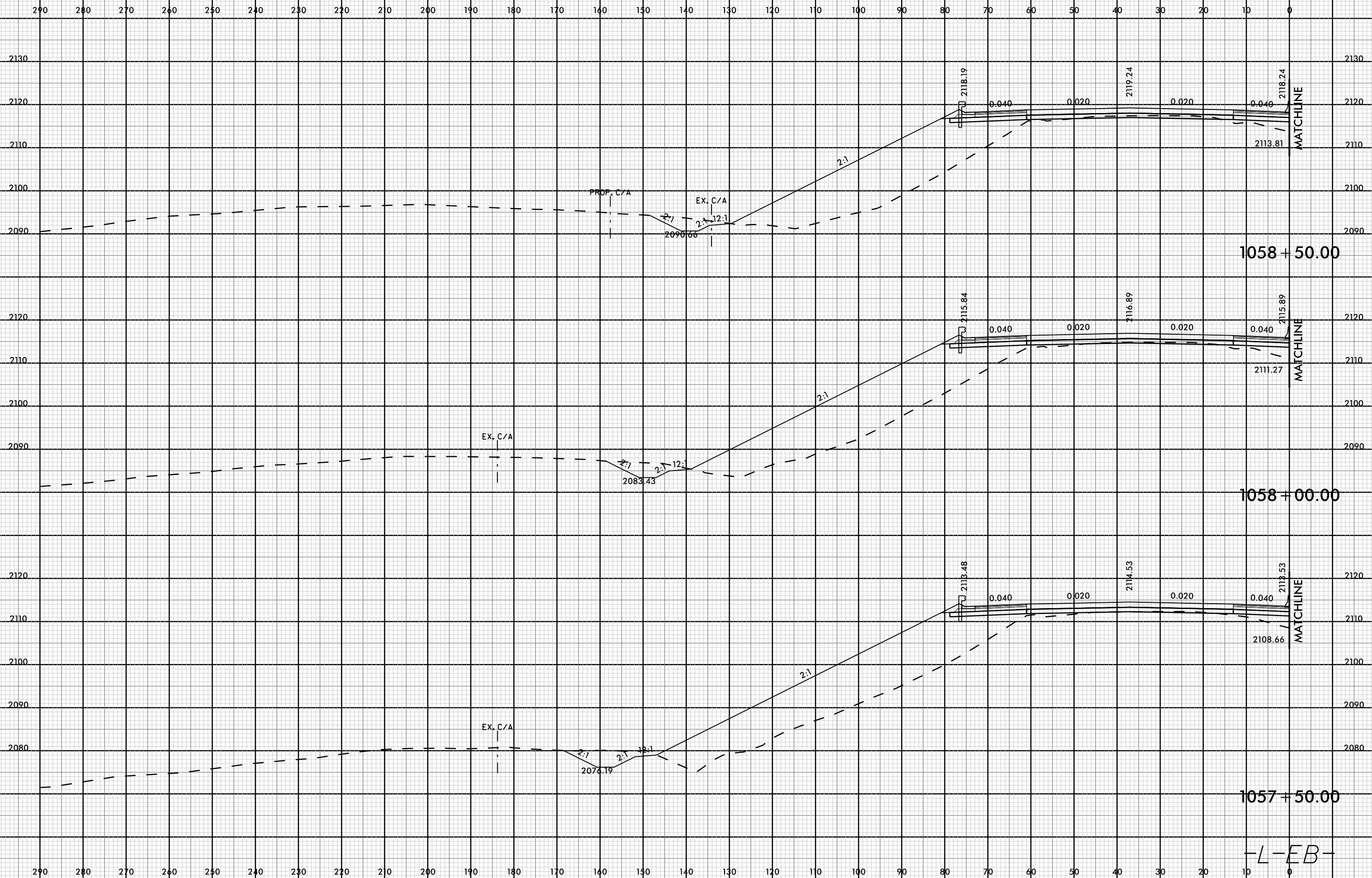

08-MAR-2019 12:22
I-4700-X-415-REF-XFL-L2-EB.dgn
FNITB

-L-EB-

8/23/99

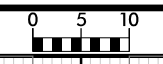

| | |
|---------------------|-----------|
| PROJ. REFERENCE NO. | SHEET NO. |
| I-4700 | X-416 |

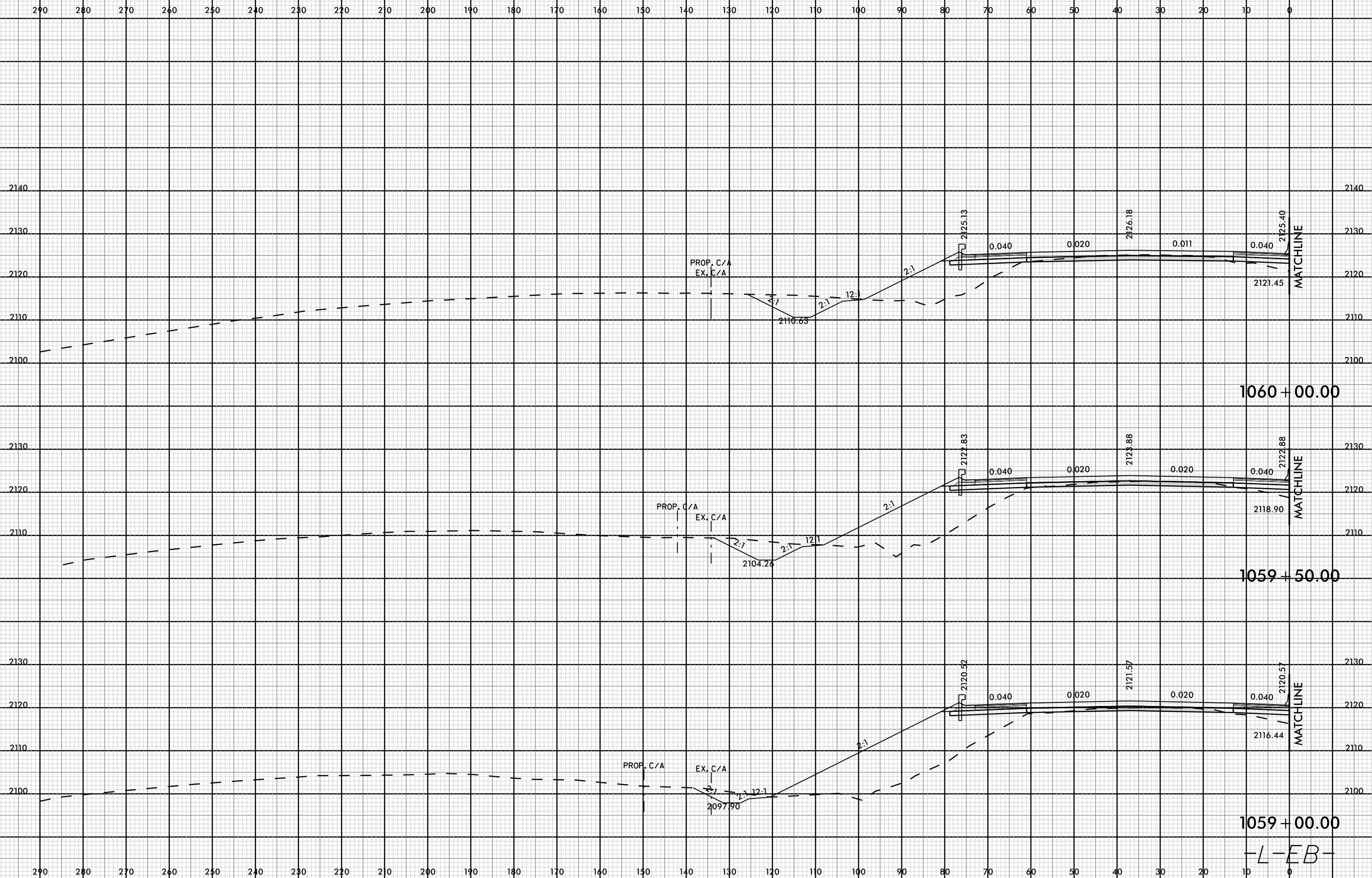

08-MAR-2019 12:22
I-4700-X-416-PROF-XFL-L2-EB.dgn
FNITB

1059+00.00
-L-EB-

8/23/99

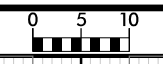

| | |
|---------------------|-----------|
| PROJ. REFERENCE NO. | SHEET NO. |
| I-4700 | X-417 |

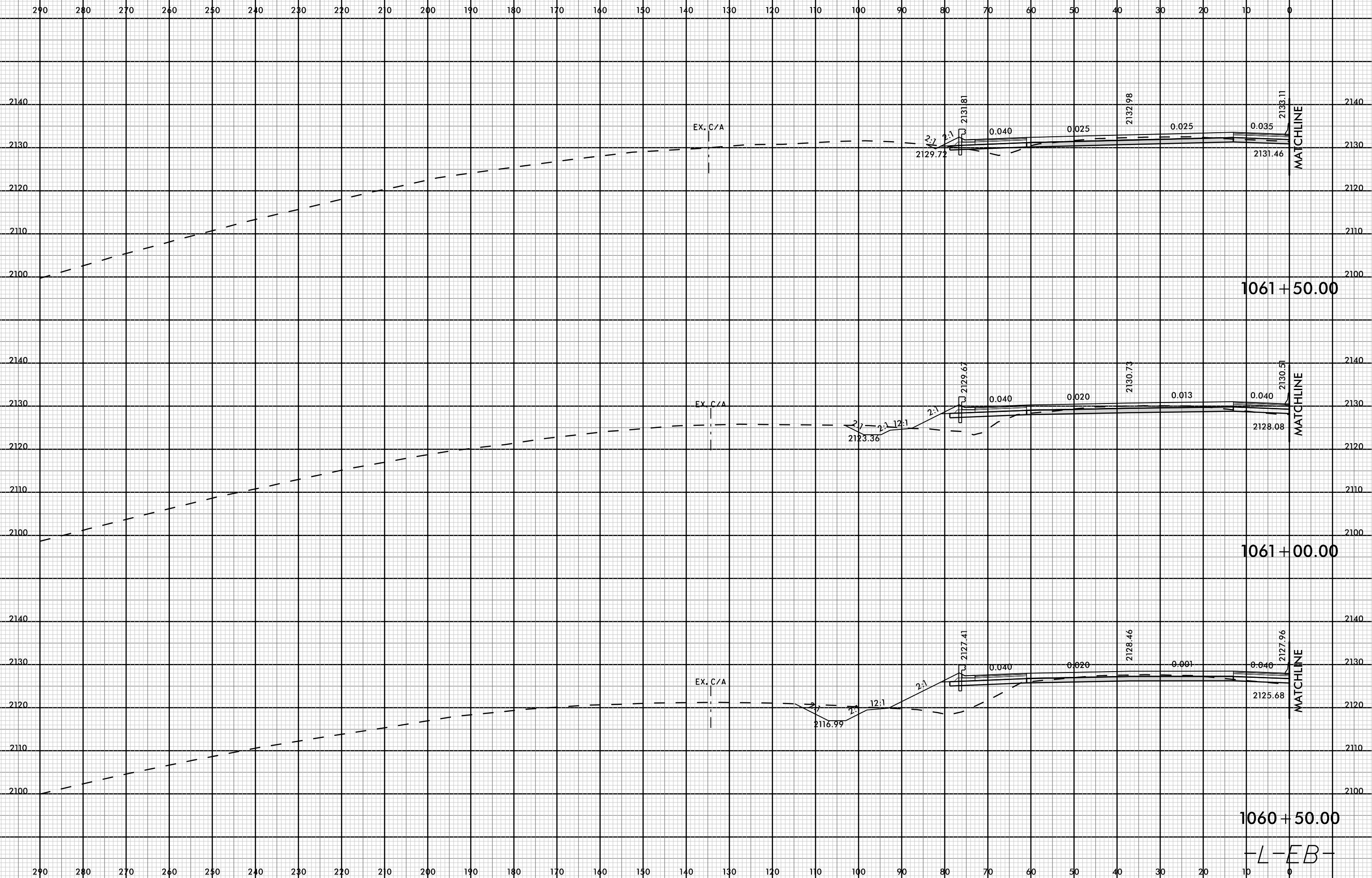

1061 + 50.00

1061 + 00.00

1060 + 50.00

-L-EB-

08-MAR-2019 12:22
I4700S-ROD-XFL-L2-EB.dgn
FNITB

8/23/99

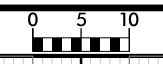

| | |
|---------------------|-----------|
| PROJ. REFERENCE NO. | SHEET NO. |
| I-4700 | X-418 |

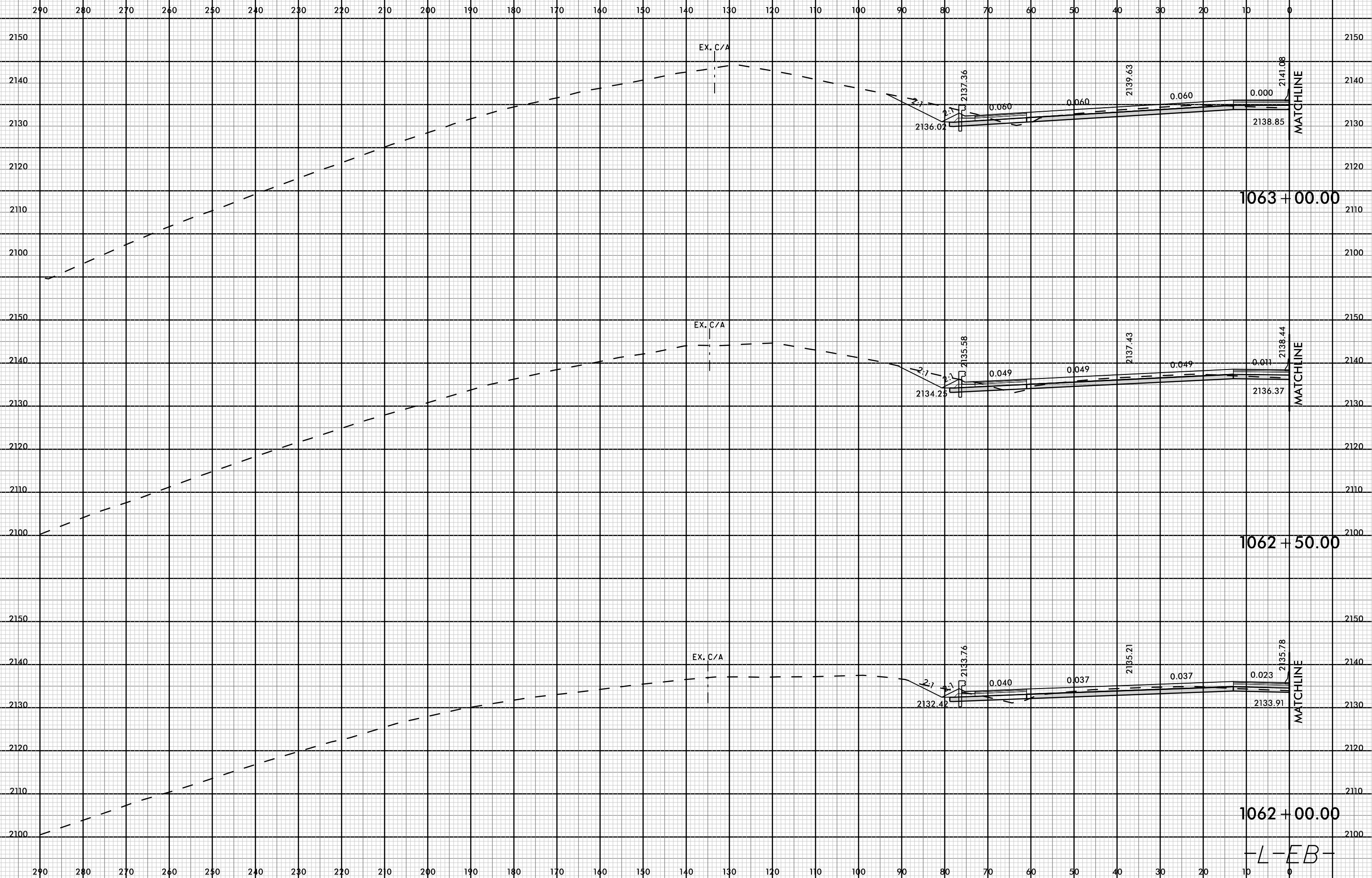

08-MAR-2019 12:22
I-4700-EB-XY-XFL-L2-EB.dgn
FNITB

-L-EB-

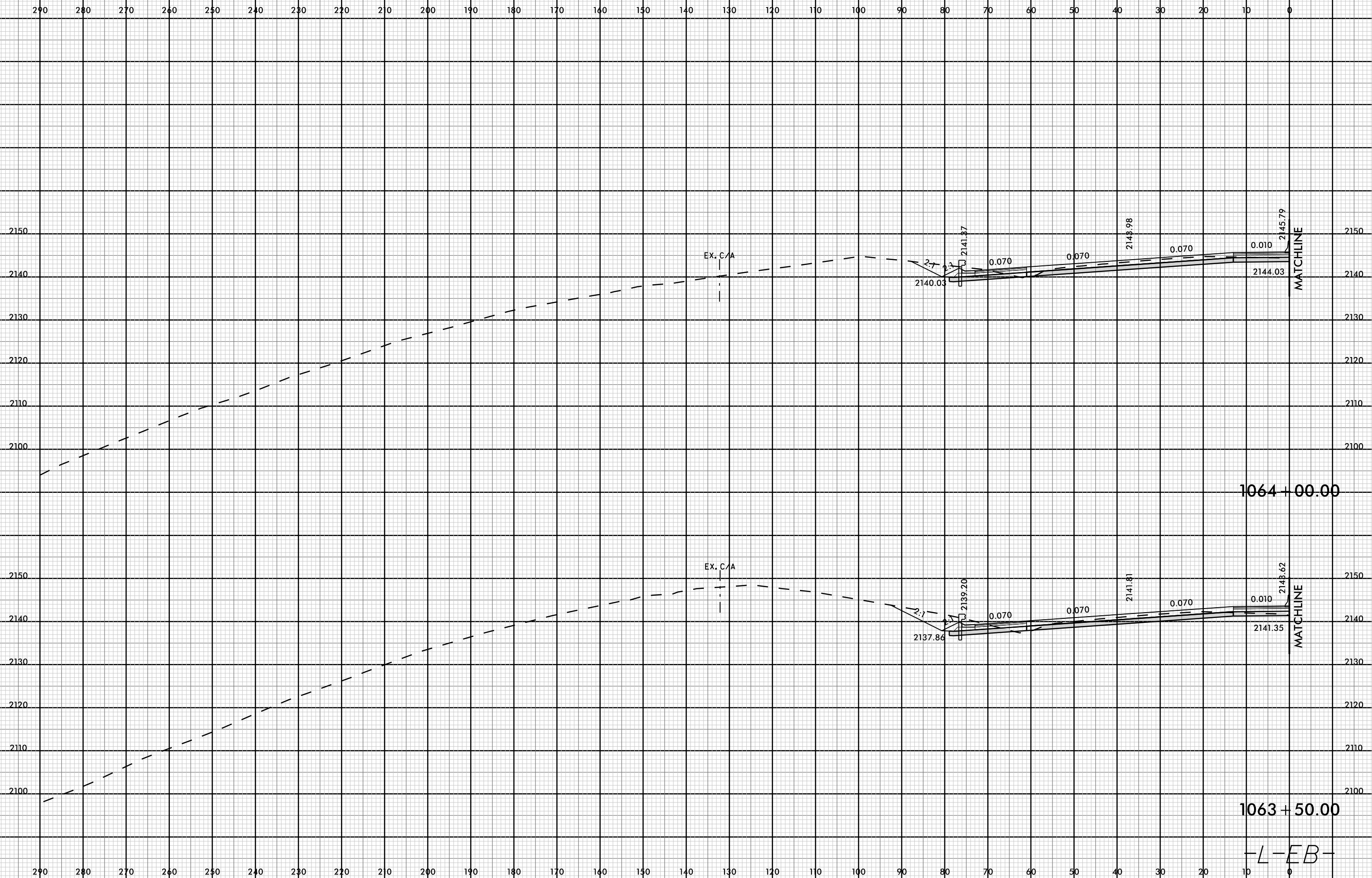
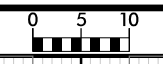

1064 + 00.00

1063 + 50.00

-L-EB-

8/23/99

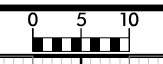

| | |
|---------------------|-----------|
| PROJ. REFERENCE NO. | SHEET NO. |
| I-4700 | X-420 |

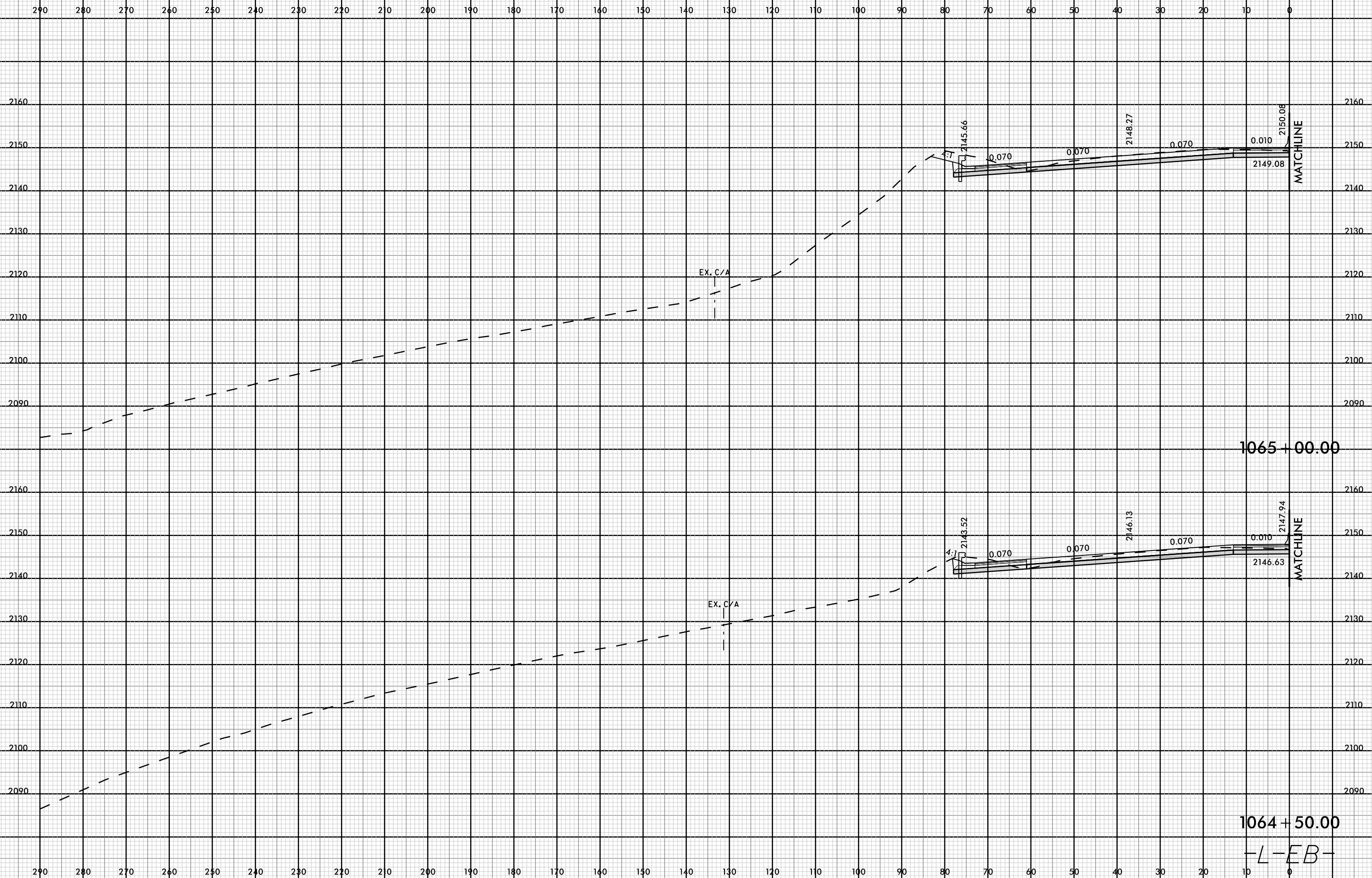

08-MAR-2019 12:22
147005-ROD-XFL-L2-EB.dgn
FNITB

1065 + 00.00

1064 + 50.00

-L-EB-

8/23/99

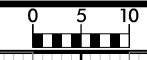

| | |
|---------------------|-----------|
| PROJ. REFERENCE NO. | SHEET NO. |
| I-4700 | X-421 |

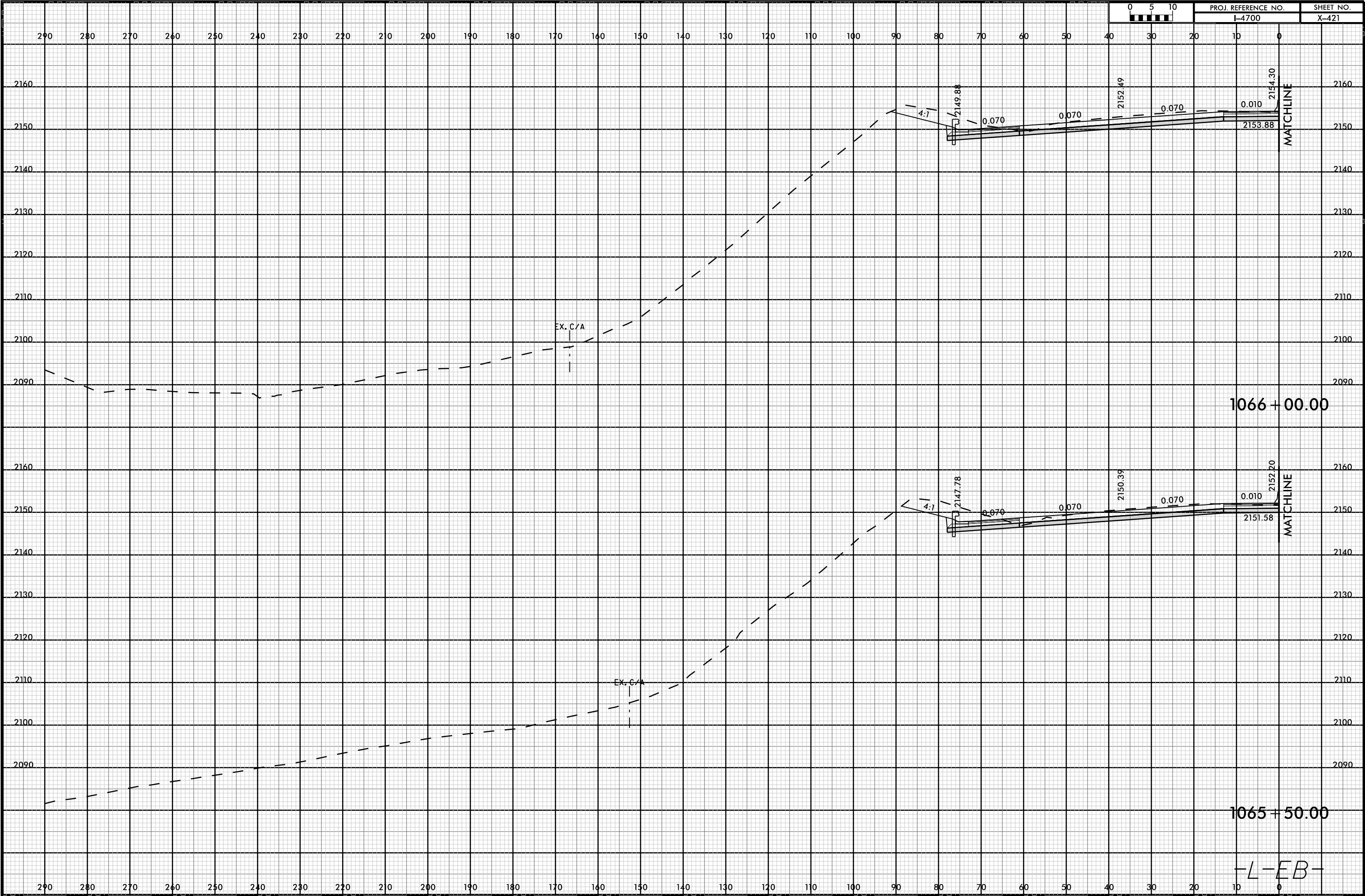

08-MAR-2019 12:22
I-4700-X-421-XFL-2-EB.dgn
FNITB

1066 + 00.00

1065 + 50.00

-L-EB-

8/23/99

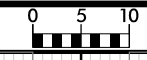

PROJ. REFERENCE NO.
I-4700

SHEET NO.
X-422

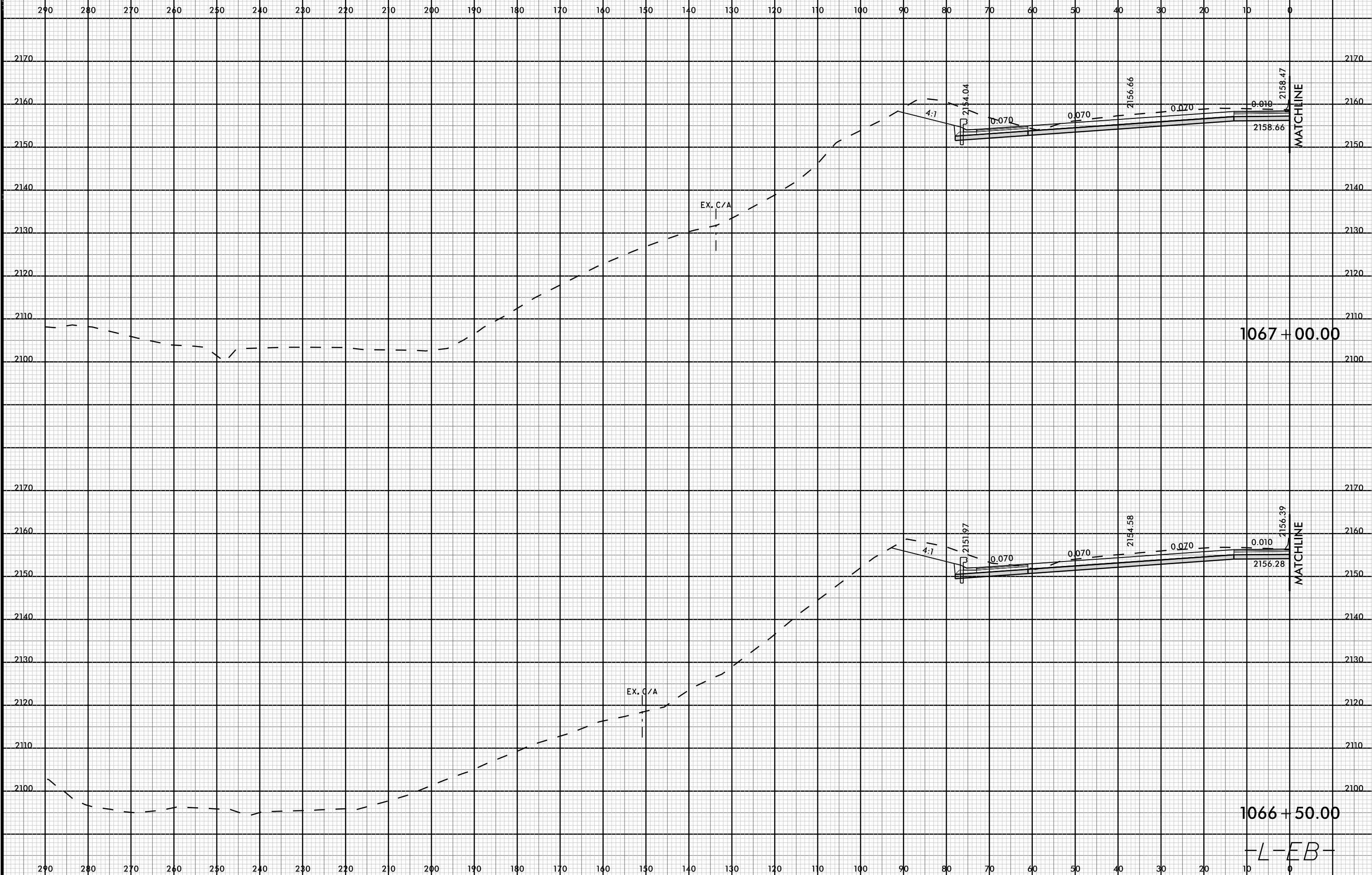

08-MAR-2019 12:22
I-4700-EB-XY-XFL-L2-EB.dgn
FNITB

1067 + 00.00

1066 + 50.00

-L-EB-

8/23/99

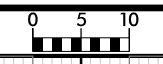

| | |
|---------------------|-----------|
| PROJ. REFERENCE NO. | SHEET NO. |
| I-4700 | X-423 |

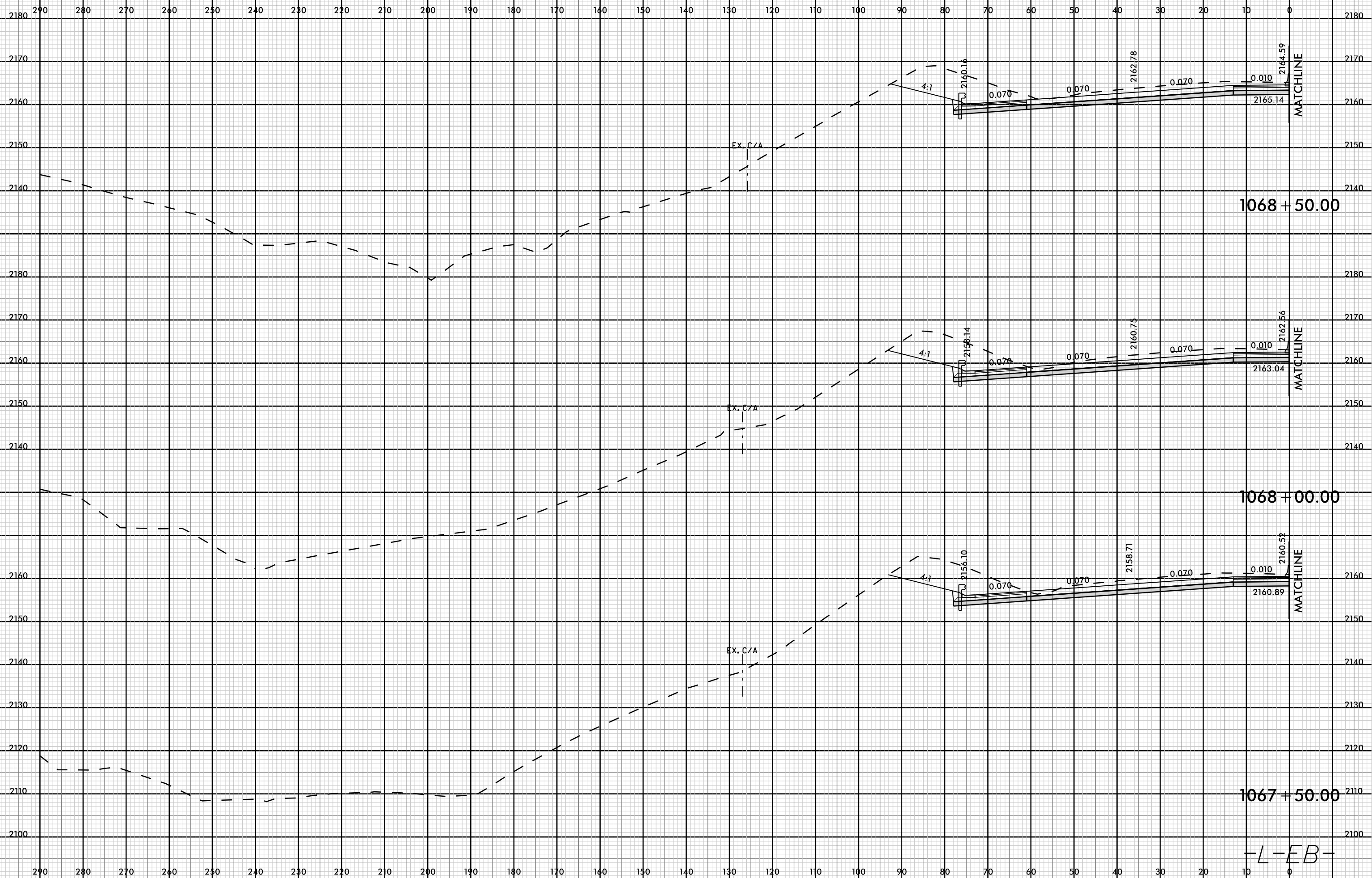

08-MAR-2019 12:22
I-4700-ROD-XFL-L2-EB.dgn
FNITB

-L-EB-

8/23/99

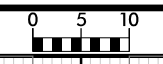

| | |
|---------------------|-----------|
| PROJ. REFERENCE NO. | SHEET NO. |
| I-4700 | X-424 |

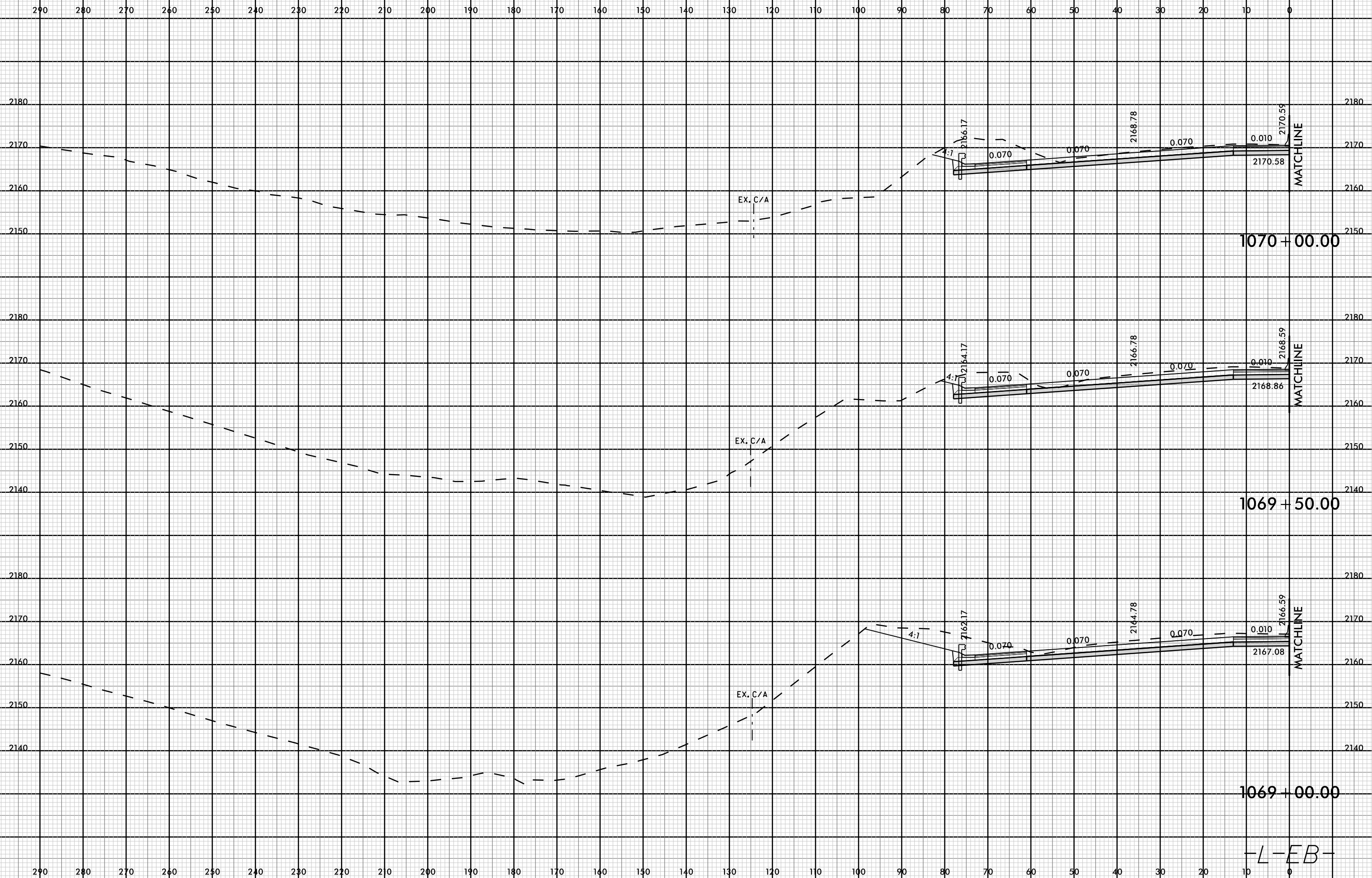

08-MAR-2019 12:22
I4700S-ROD-XPL-L2-EB.dgn
FINITB

-L-EB-

8/23/99

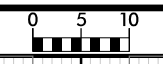

| | |
|---------------------|-----------|
| PROJ. REFERENCE NO. | SHEET NO. |
| I-4700 | X-425 |

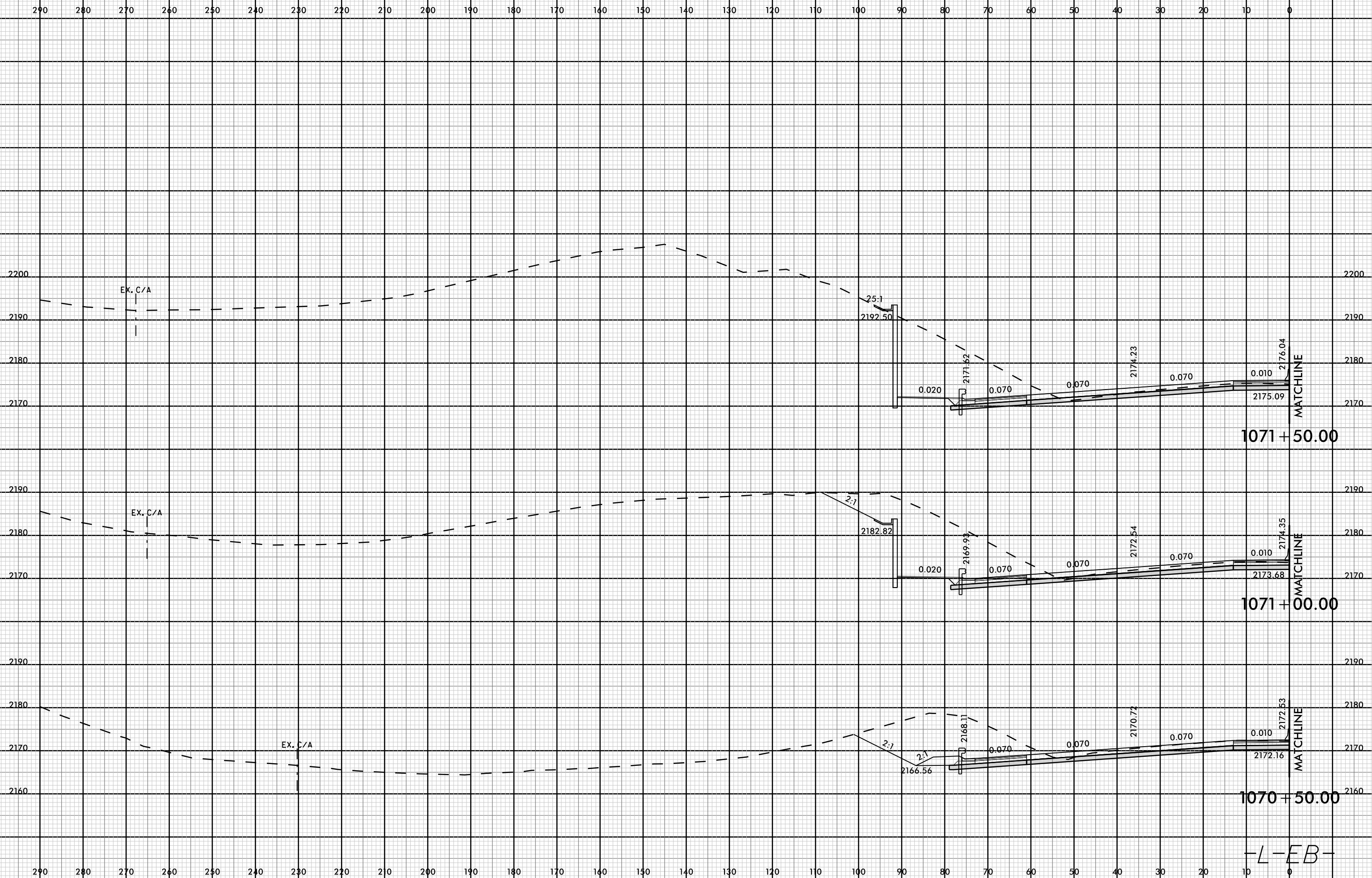

EX. C/A

EX. C/A

EX. C/A

MATCHLINE

MATCHLINE

MATCHLINE

1071+50.00

1071+00.00

1070+50.00

-L-EB-

08-MAR-2019 12:22
147005-ROD-YR-L-2-EB.dgn
FNITB

8/23/99

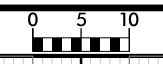

| | |
|---------------------|-----------|
| PROJ. REFERENCE NO. | SHEET NO. |
| I-4700 | X-426 |

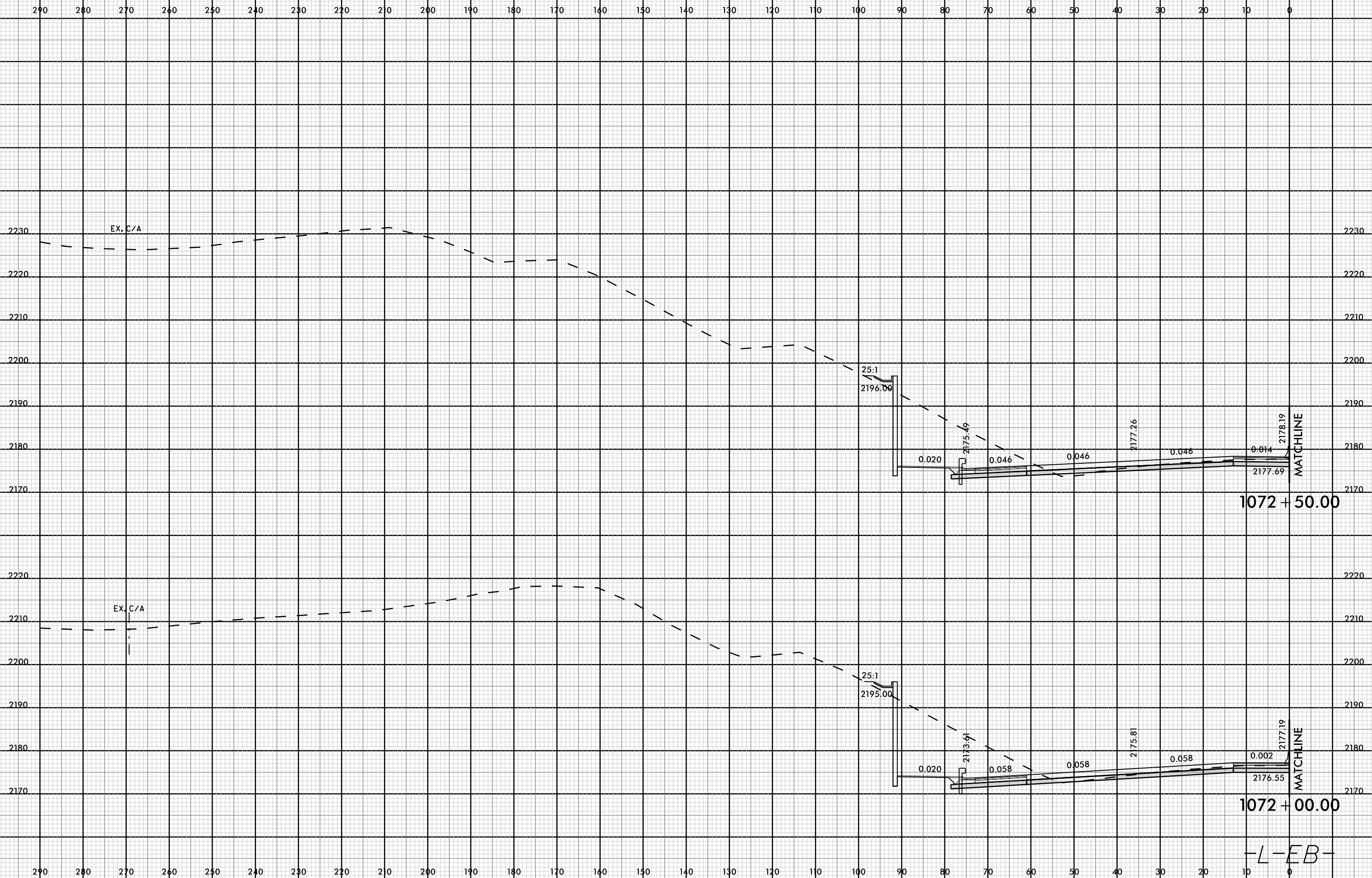

08-MAR-2019 12:22
I-4700-ROD-XFL-L2-EB.dgn
FNITB

1072 + 50.00

1072 + 00.00

-L-EB-

8/23/99

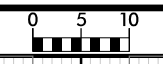

| | |
|---------------------|-----------|
| PROJ. REFERENCE NO. | SHEET NO. |
| I-4700 | X-427 |

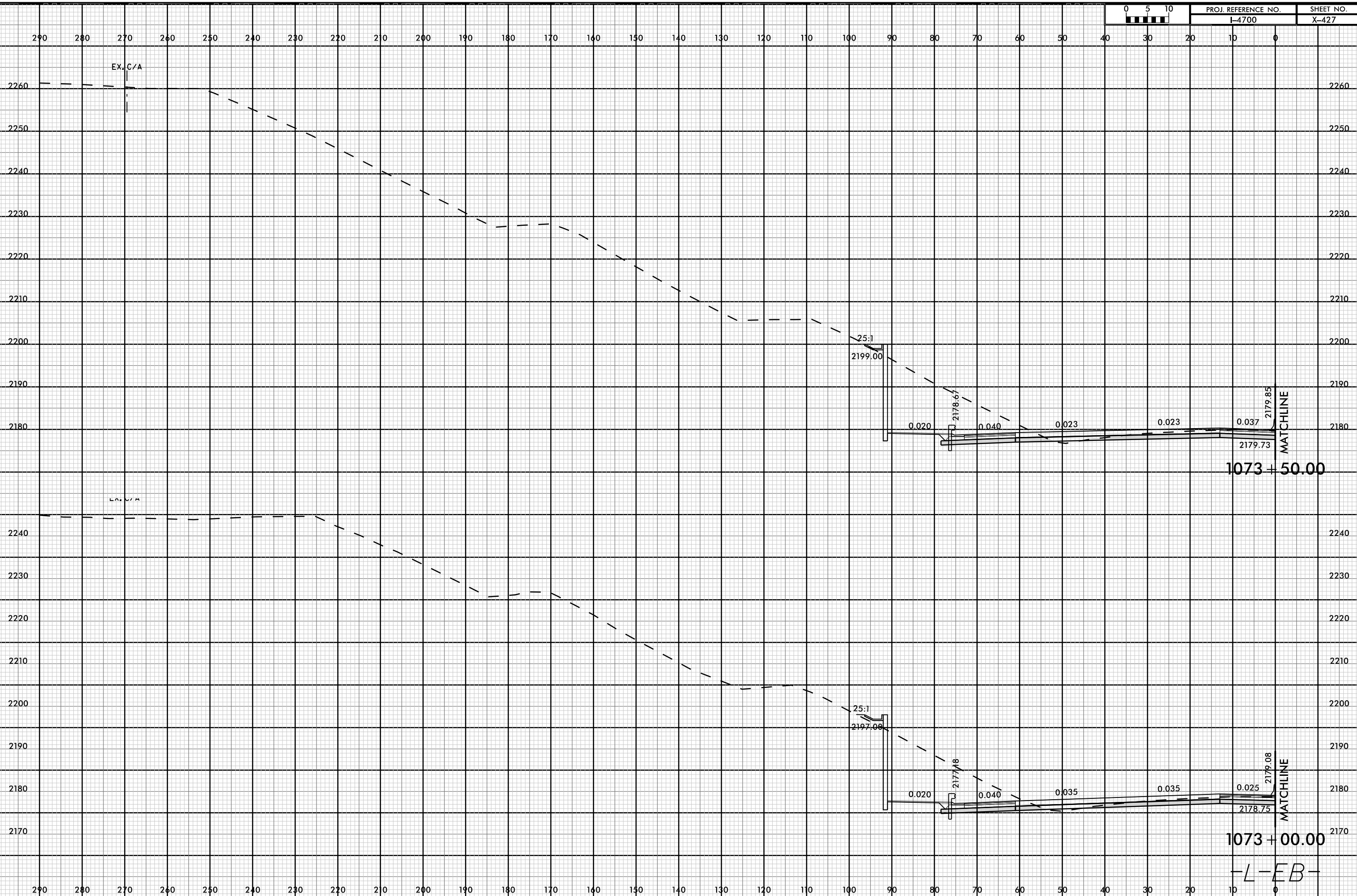

EX. C/A

EX. C/A

MATCHLINE

MATCHLINE

1073 + 50.00

1073 + 00.00

-L-EB-

08-MAR-2019 12:22
I:\47000-ROD-XPL-L2-EB.dgn
HNITB

8/23/99

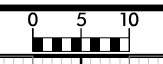

| | |
|---------------------|-----------|
| PROJ. REFERENCE NO. | SHEET NO. |
| I-4700 | X-428 |

290 280 270 260 250 240 230 220 210 200 190 180 170 160 150 140 130 120 110 100 90 80 70 60 50 40 30 20 10 0

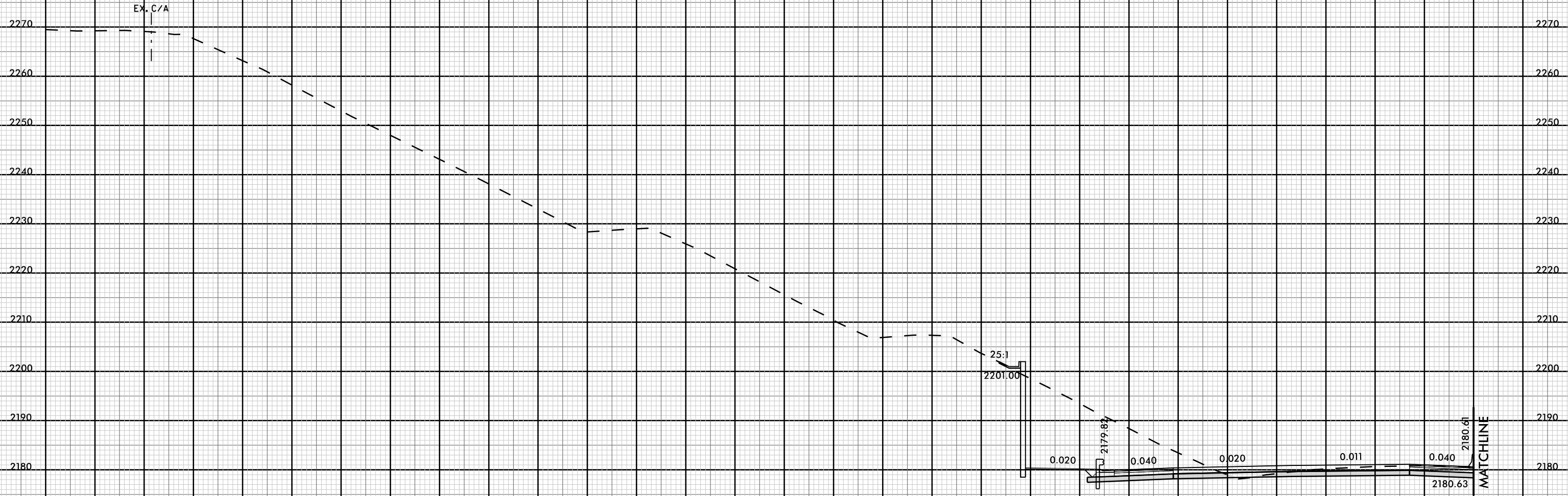

EX. C/A

25:1

2201.00

0.020

2179.82

0.040

0.020

0.011

2180.63

2180.61

MATCHLINE

1074 + 00.00

-L-EB-

08-MAR-2019 12:22
147000-ROD-XPL-L2-EB.dgn
FNITB

8/23/99

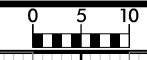

PROJ. REFERENCE NO.
I-4700

SHEET NO.
X-429

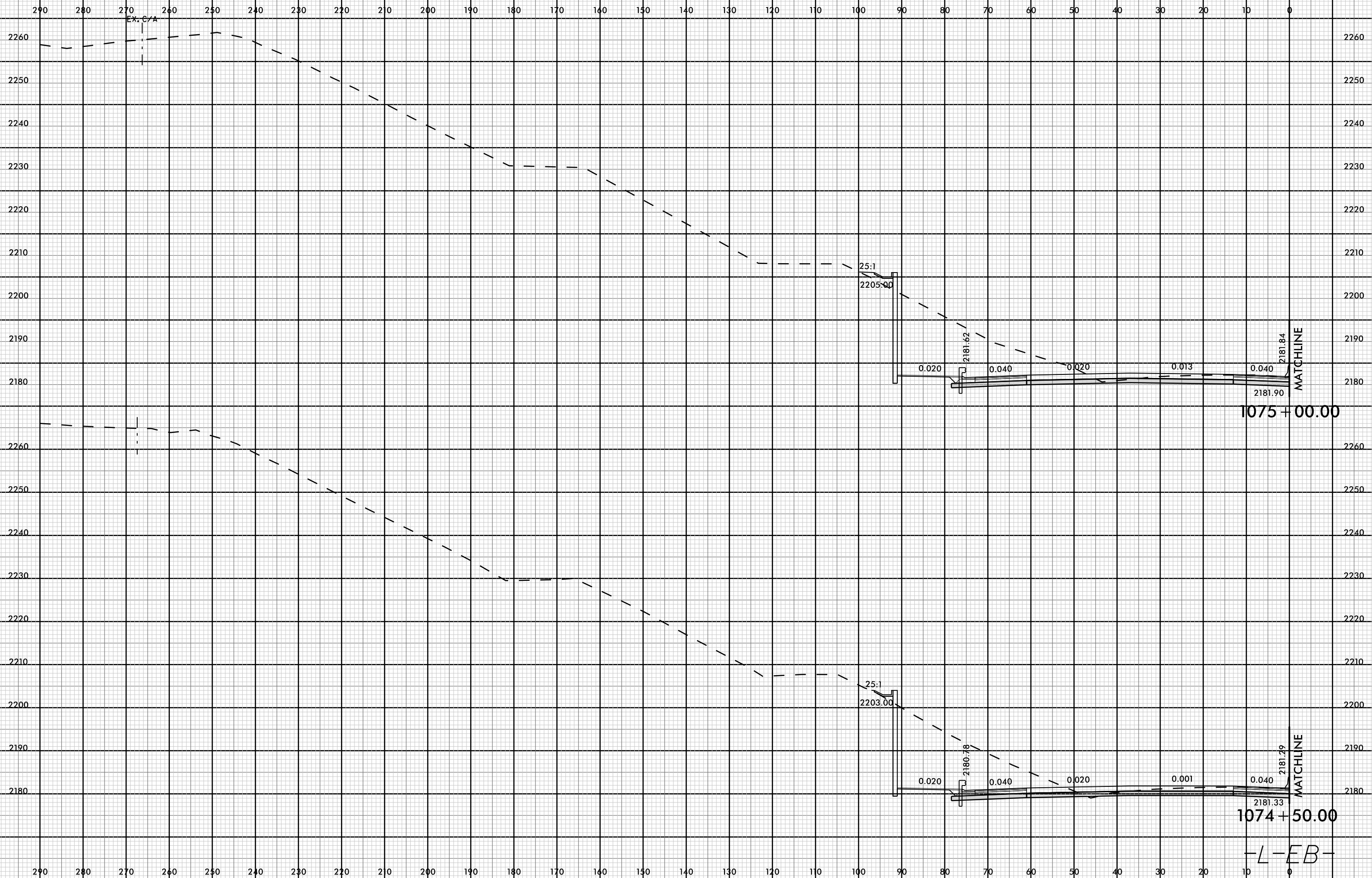

Ex. C/A

25:1
2205.00

2181.62

0.020

0.040

0.020

0.013

2181.84
2181.90
1075 + 00.00

MATCHLINE

25:1
2203.00

2180.78

0.020

0.040

0.020

0.001

2181.29
2181.33
1074 + 50.00

MATCHLINE

-L-EB-

08-MAR-2019 12:22
I-4700-EB-REF-XFL-2-EB.dgn
FNITB

8/23/99

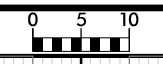

| | |
|---------------------|-----------|
| PROJ. REFERENCE NO. | SHEET NO. |
| I-4700 | X-430 |

290 280 270 260 250 240 230 220 210 200 190 180 170 160 150 140 130 120 110 100 90 80 70 60 50 40 30 20 10 0



08-MAR-2019 12:22
I:\4700\EB-ROY-XFL-L2-EB.dgn
FNITB

290 280 270 260 250 240 230 220 210 200 190 180 170 160 150 140 130 120 110 100 90 80 70 60 50 40 30 20 10 0

-L-EB-

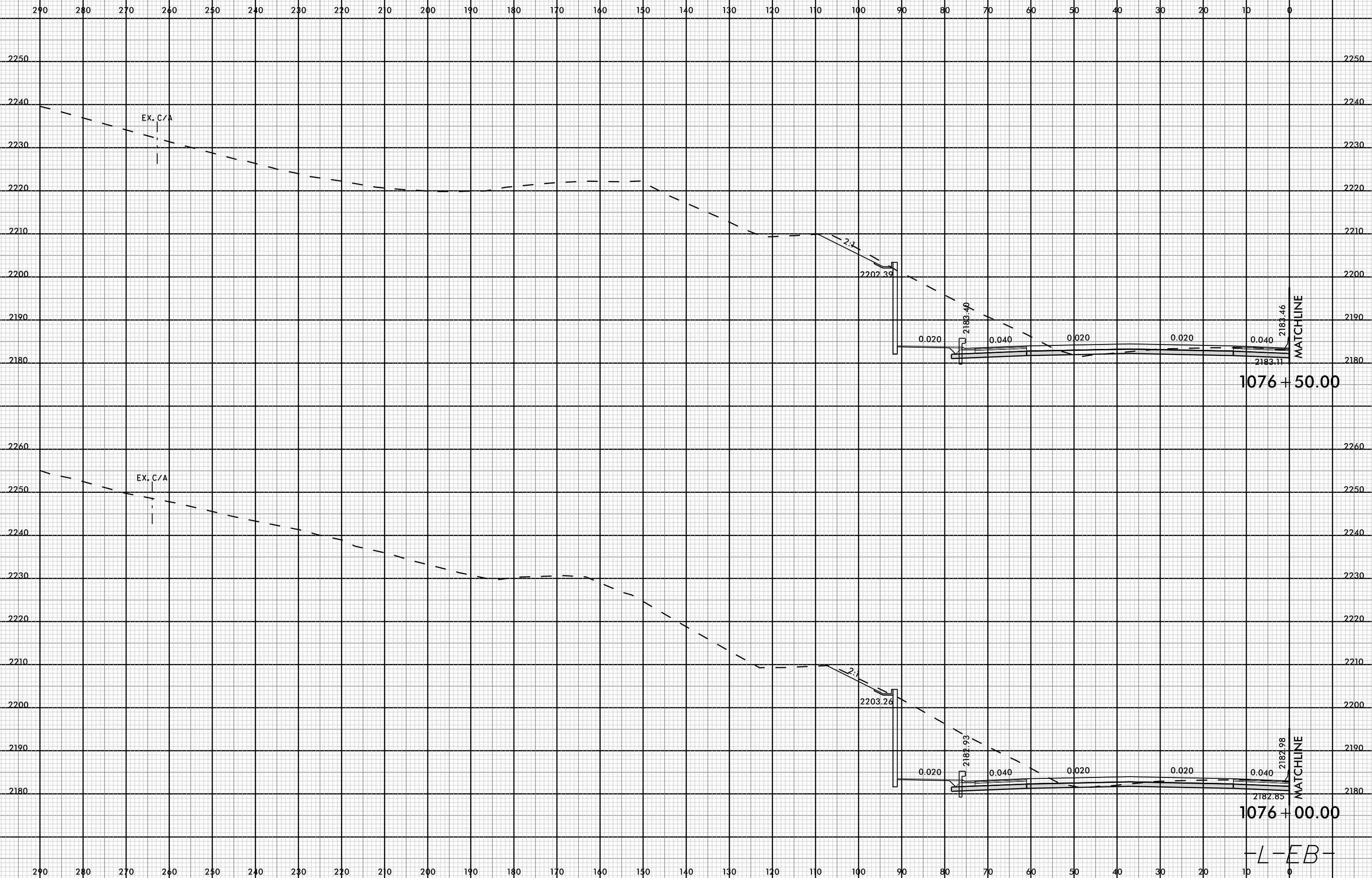
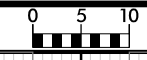

8/23/99

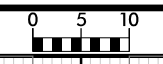

| | |
|---------------------|-----------|
| PROJ. REFERENCE NO. | SHEET NO. |
| I-4700 | X-432 |

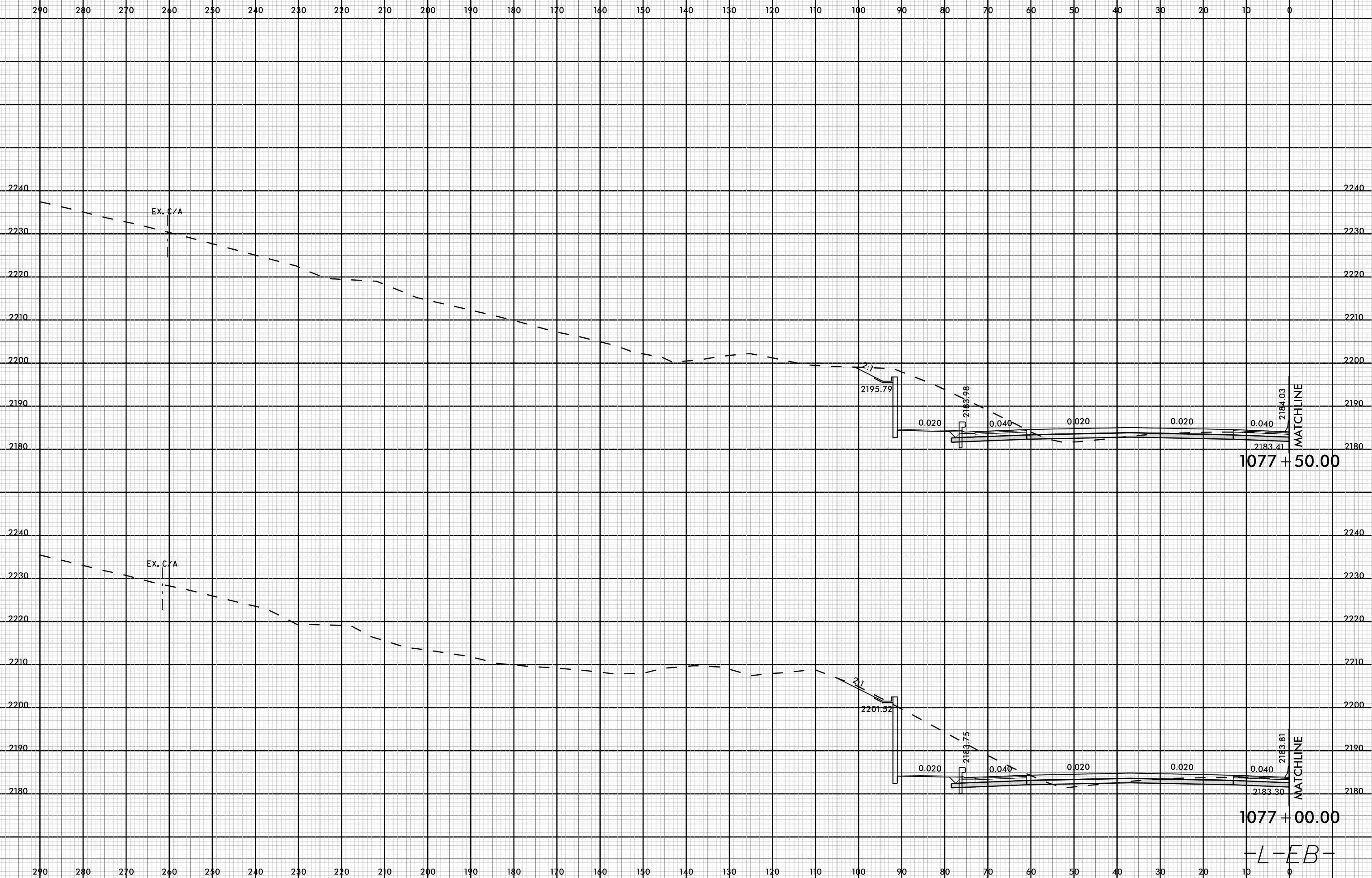

08-MAR-2019 12:23
147000-ROAD-XP-L-2-EB.dgn
FINITB

-L-EB-

8/23/99

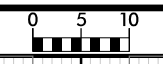

| | |
|---------------------|-----------|
| PROJ. REFERENCE NO. | SHEET NO. |
| I-4700 | X-433 |

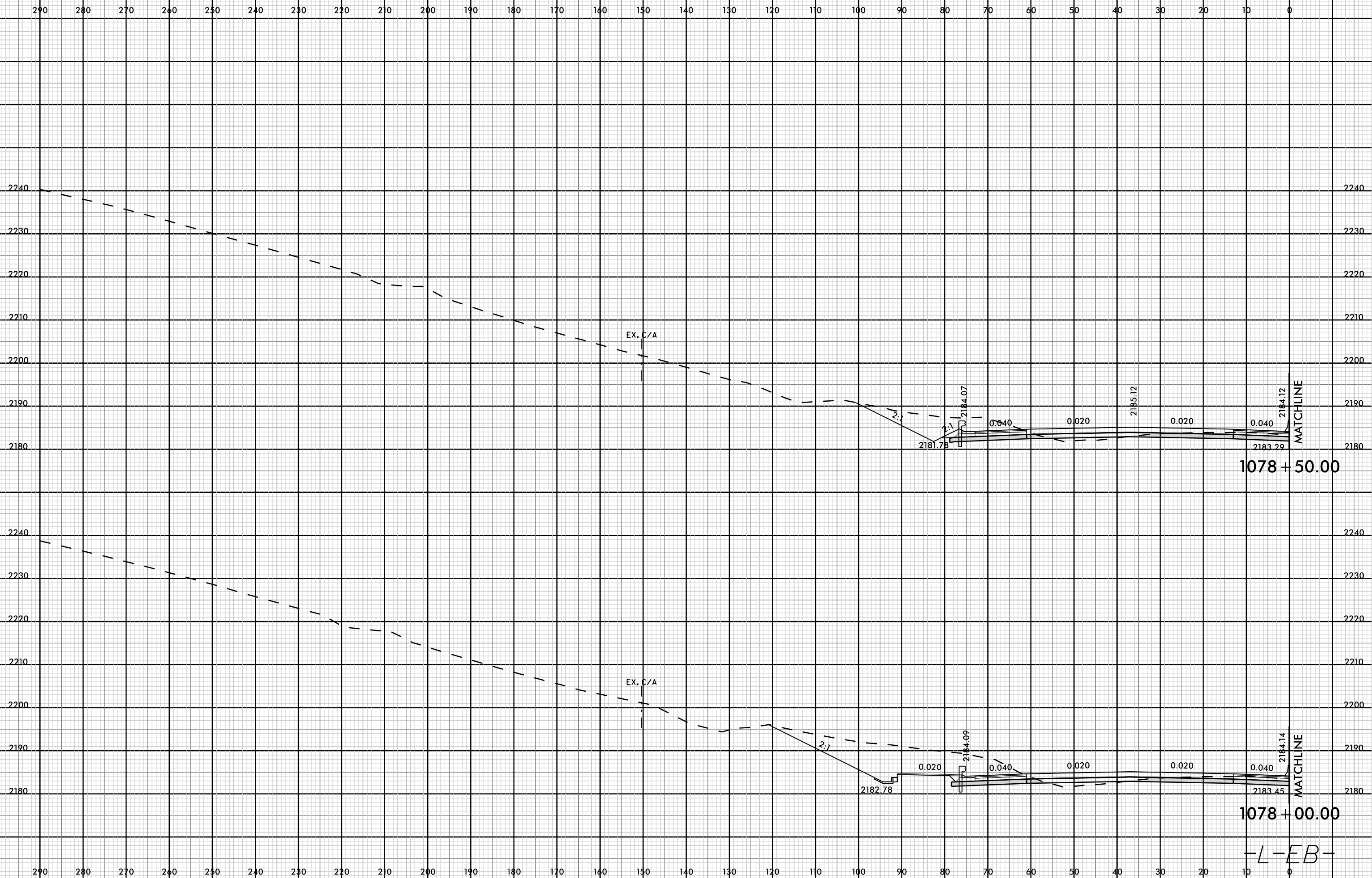

08-MAR-2019 12:23
 I:\7005-ROY-XFL-LL-2-EB.dgn
 FINITB

-L-EB-

8/23/99



| | |
|---------------------|-----------|
| PROJ. REFERENCE NO. | SHEET NO. |
| I-4700 | X-434 |

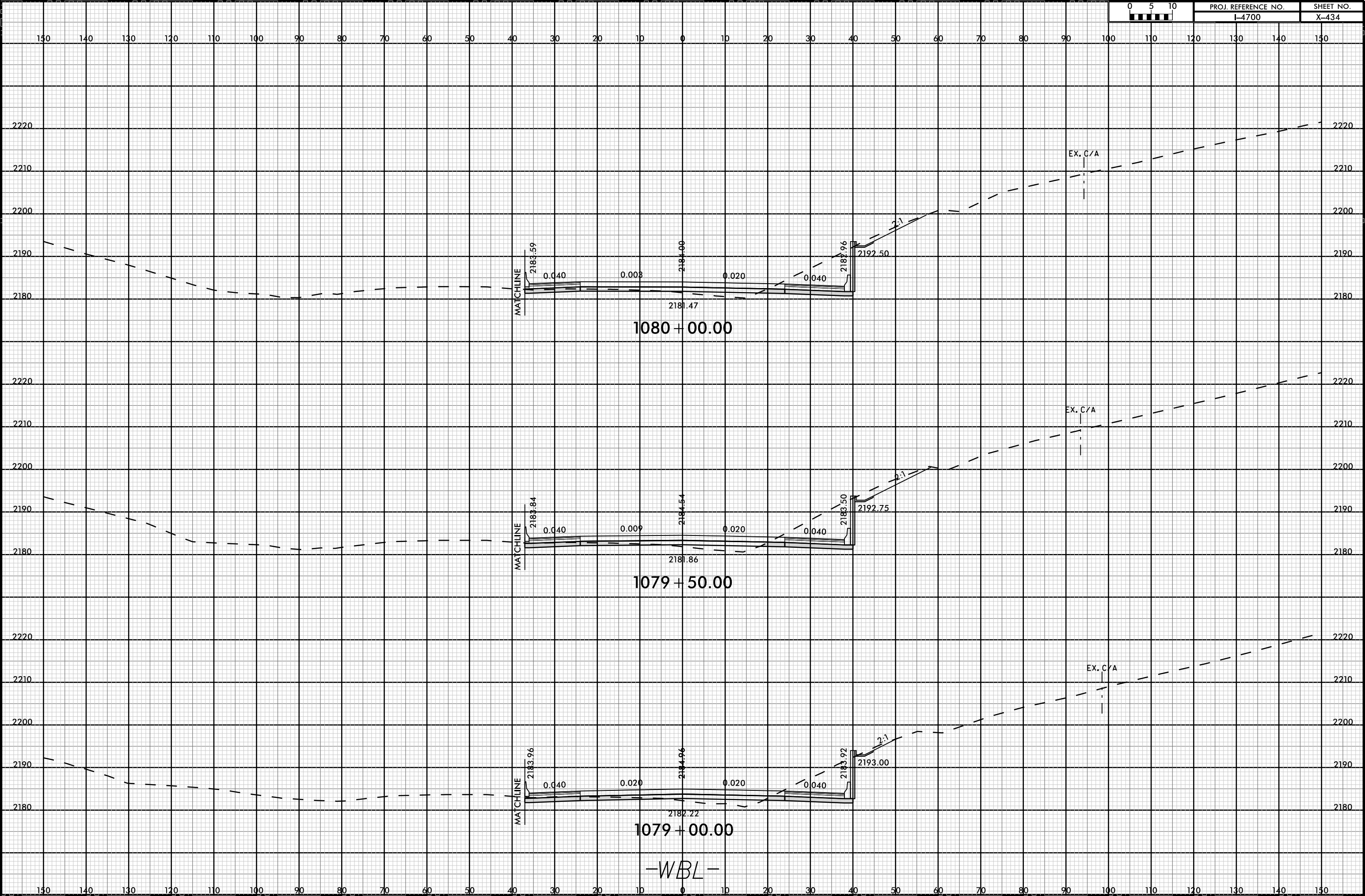

08-MAR-2019 12:26
1470005-ROAD-WBL-2.dgn
FINITB

-WBL-

8/23/99



| | |
|---------------------|-----------|
| PROJ. REFERENCE NO. | SHEET NO. |
| I-4700 | X-435 |

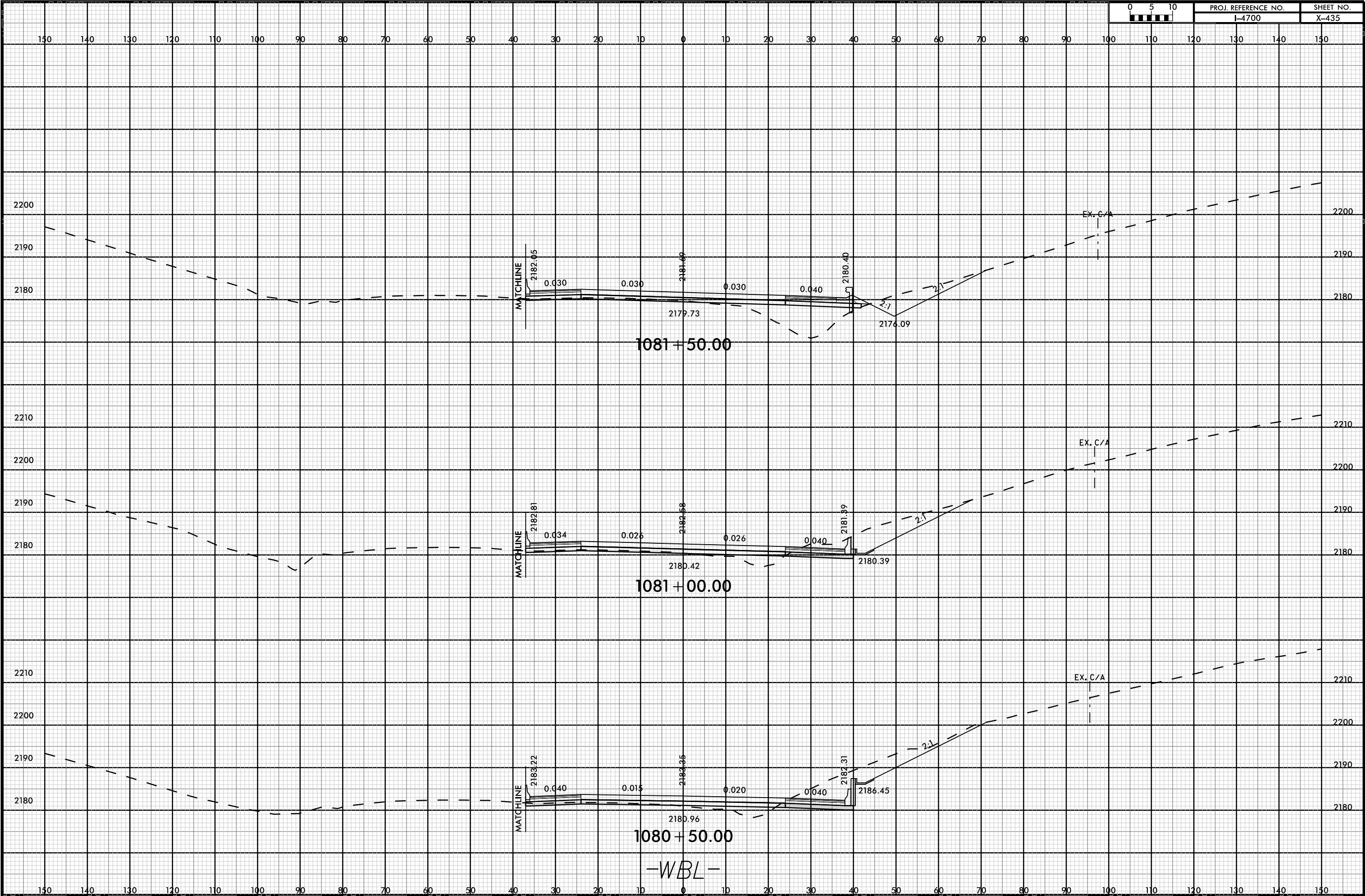

08-MAR-2019 12:26 PM 147005-RDY-XFL-WBL-2.dgn

8/23/99



| |
|---------------------|
| PROJ. REFERENCE NO. |
| I-4700 |

| |
|-----------|
| SHEET NO. |
| X-436 |

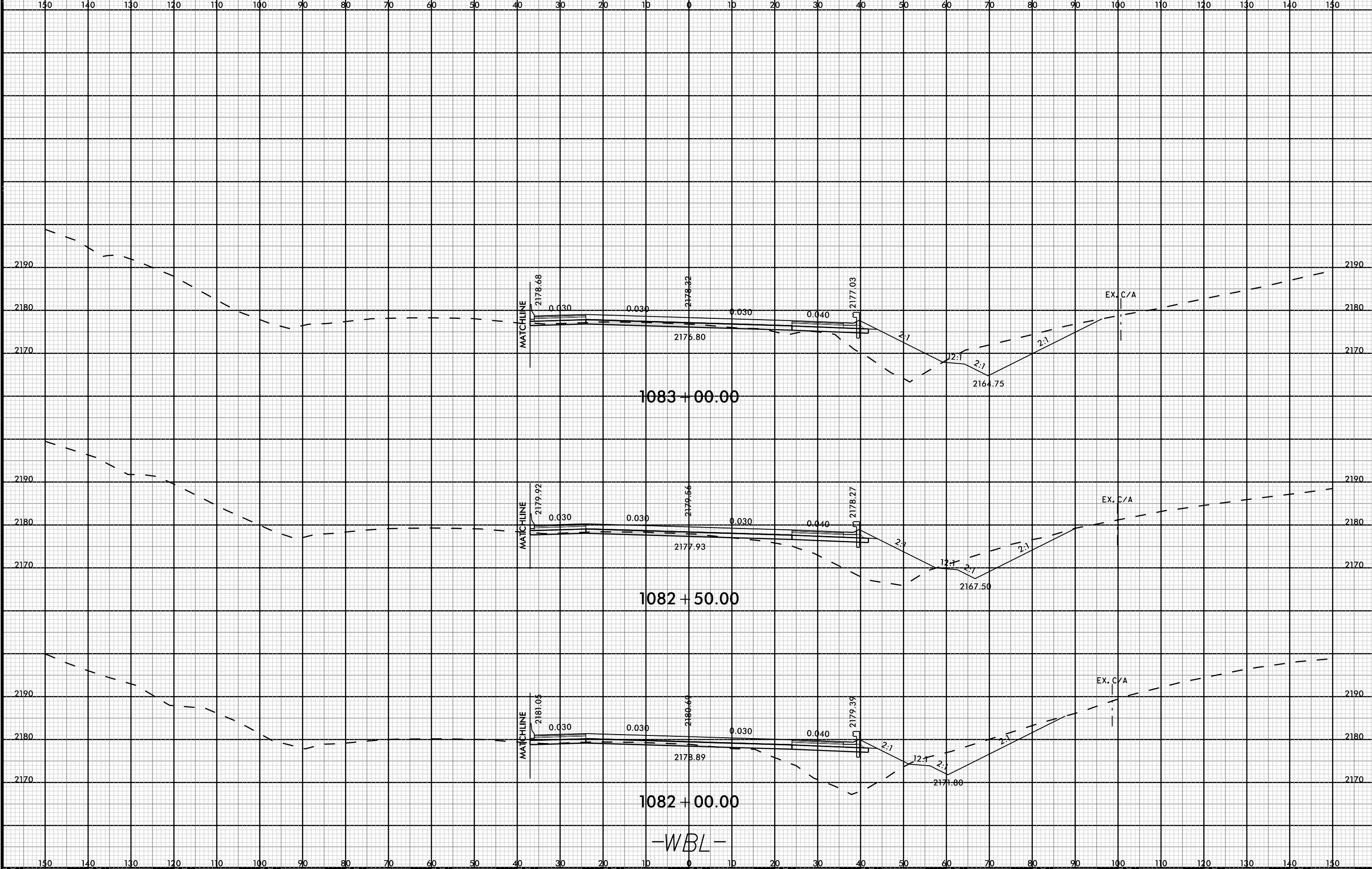

1083 + 00.00

1082 + 50.00

1082 + 00.00

-WBL-

08-MAR-2019 12:25
147005-ROD-YR-L-WBL 2.dgn
FNITB

8/23/99

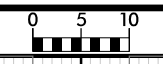

| | |
|---------------------|-----------|
| PROJ. REFERENCE NO. | SHEET NO. |
| I-4700 | X-437 |

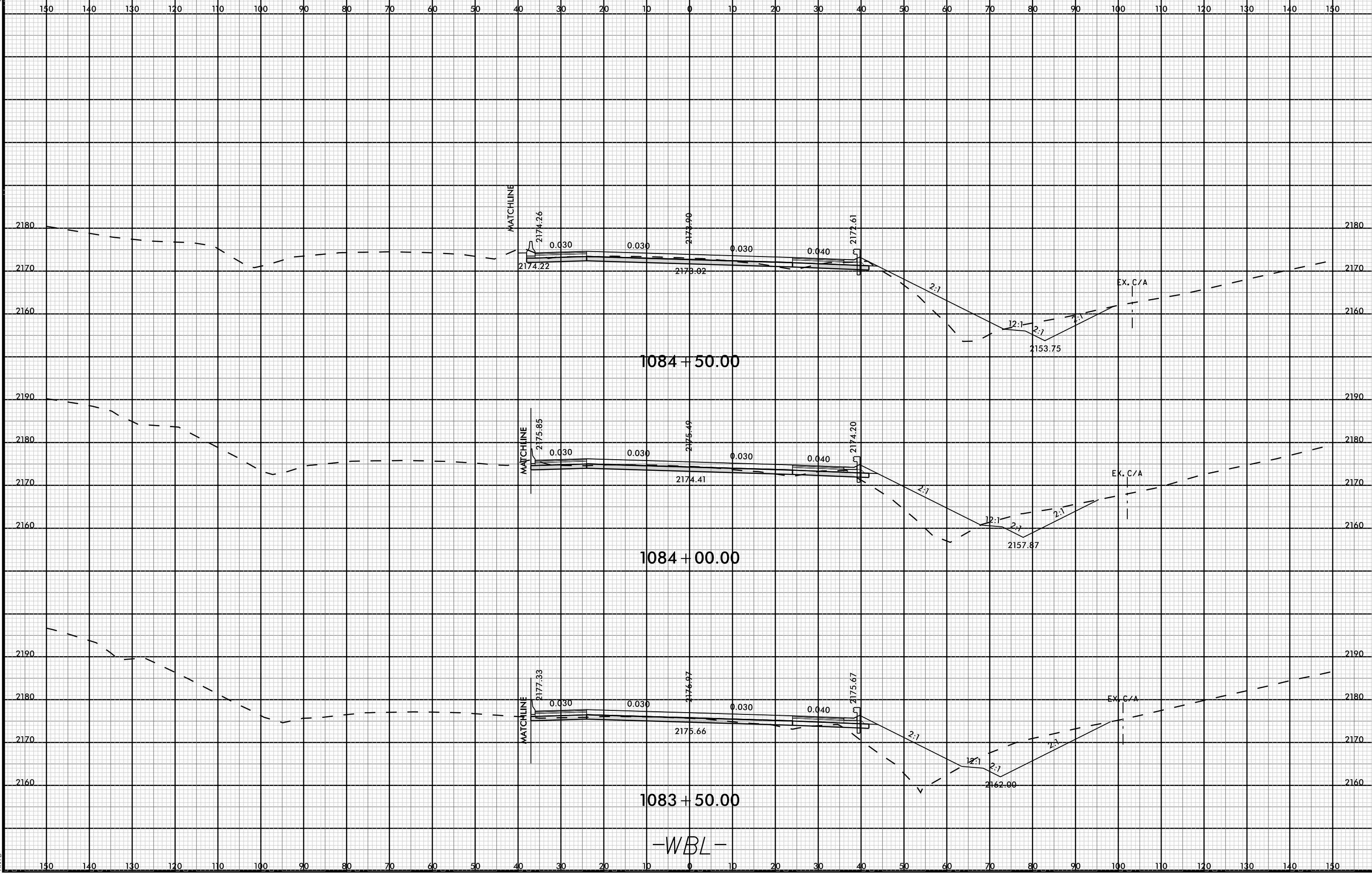

-WBL-

08-MAR-2019 12:26
147005-F0Y-XFL-WBL-2.dgn
FNITB

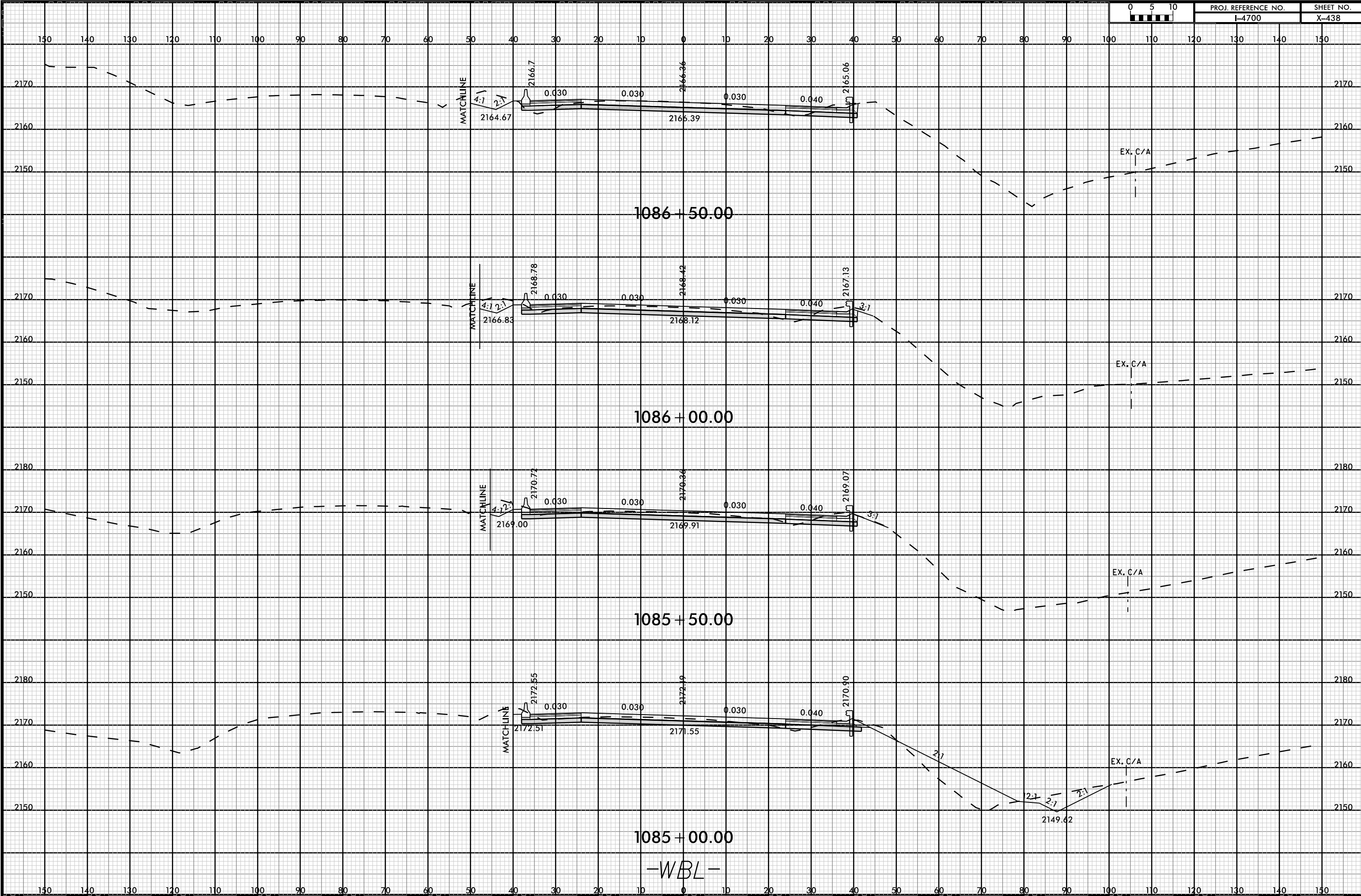

8/23/99



PROJ. REFERENCE NO.
I-4700

SHEET NO.
X-439

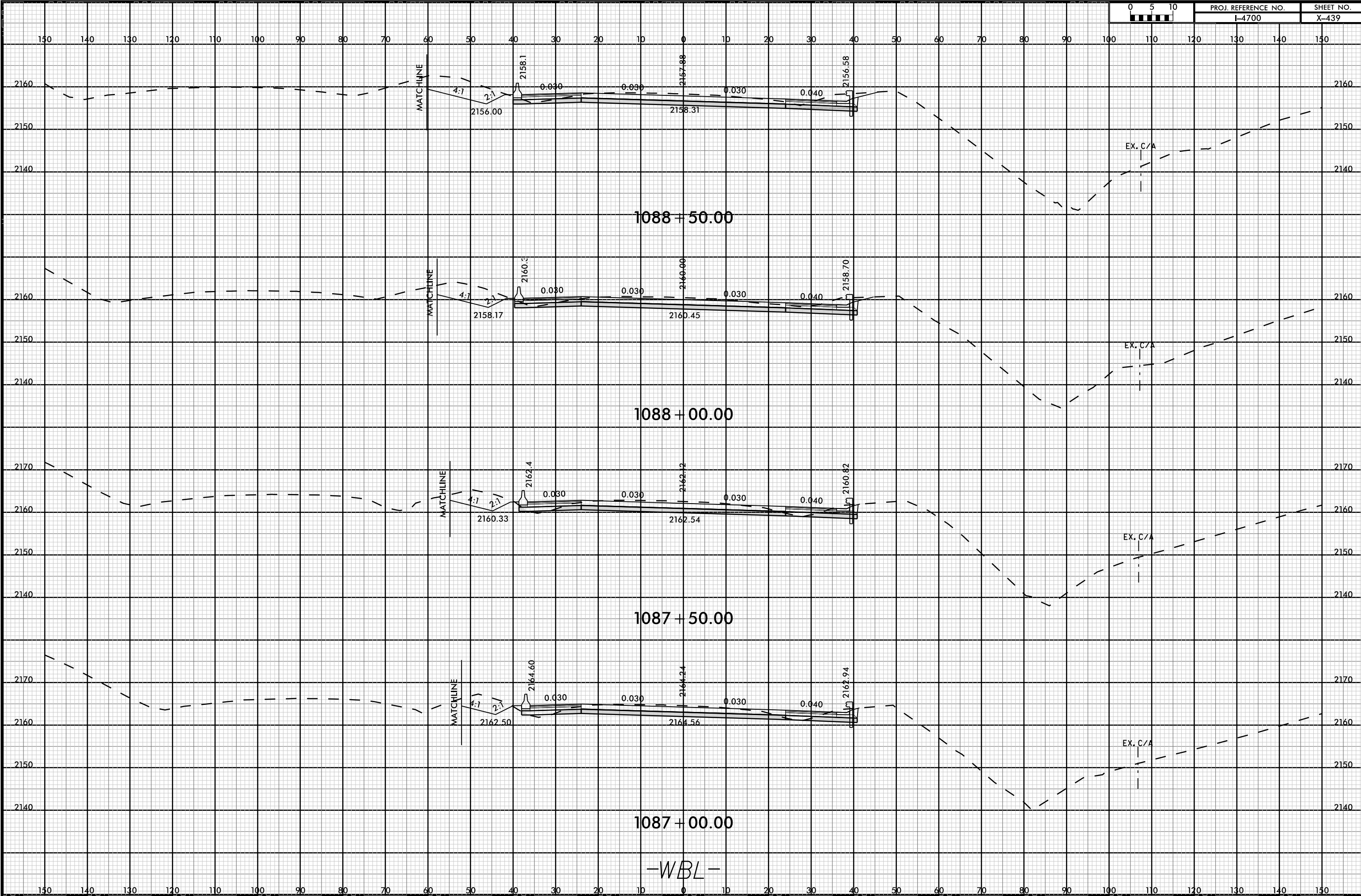

-WBL-

08-MAR-2019 12:26
I4700B-FDY-WBL-WBL-2.dgn
FINISH

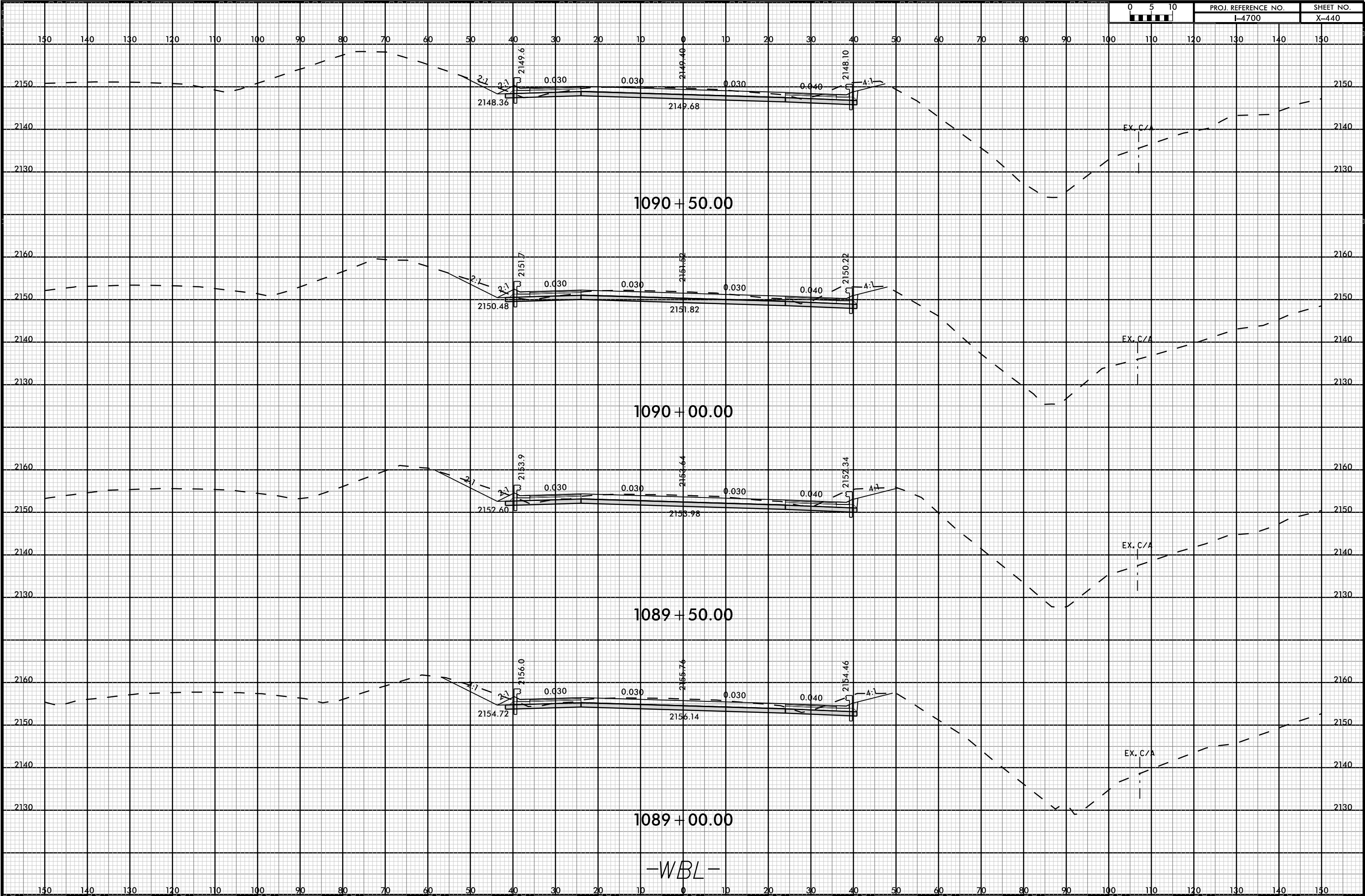

-WBL-

8/23/99



PROJ. REFERENCE NO.
I-4700

SHEET NO.
X-441

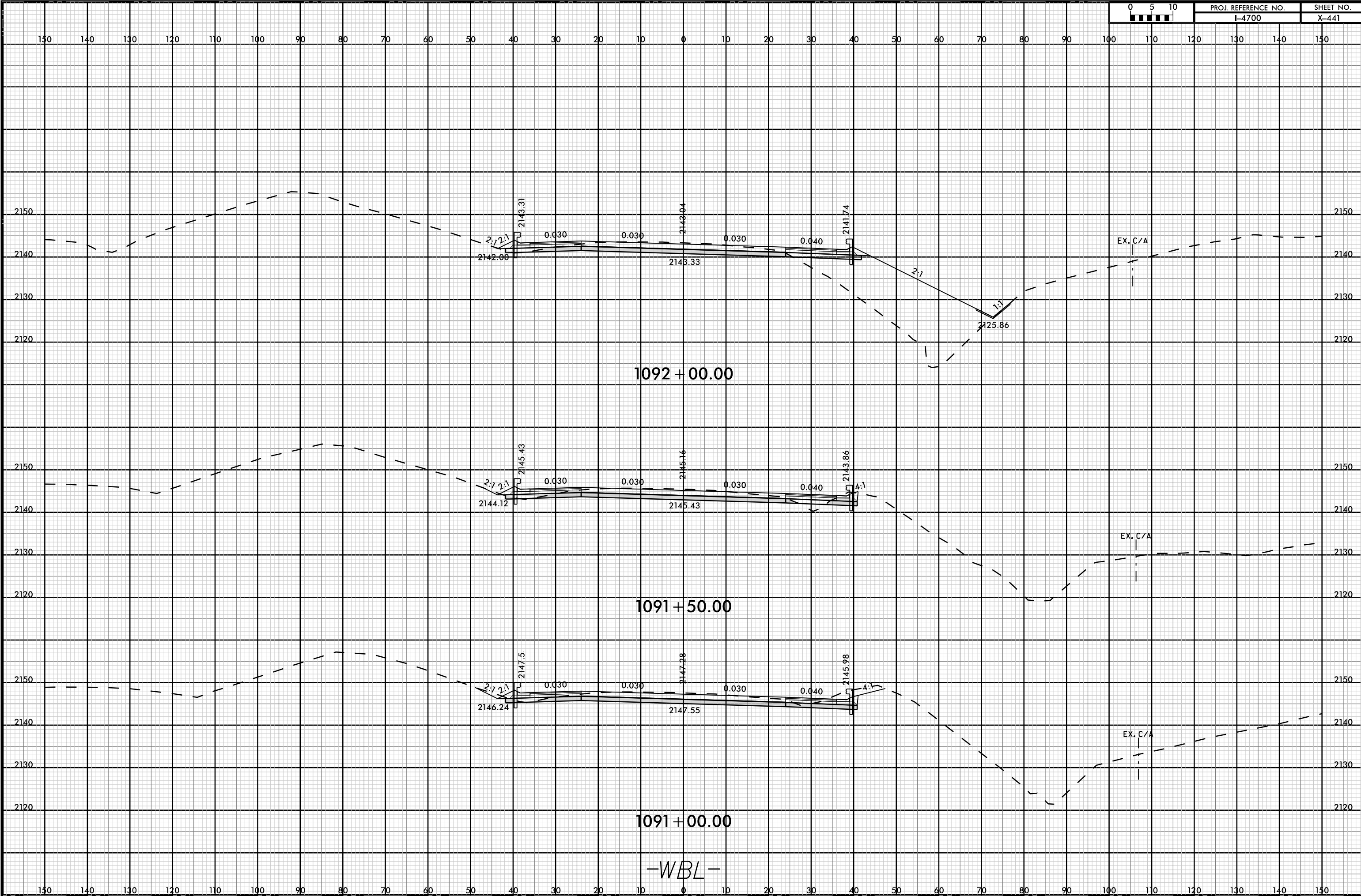

1092 + 00.00

1091 + 50.00

1091 + 00.00

-WBL-

08-MAR-2019 12:27
I4700B-F0Y-XFL-WBL-2.dgn
FNITB

8/23/99



PROJ. REFERENCE NO.
I-4700

SHEET NO.
X-442

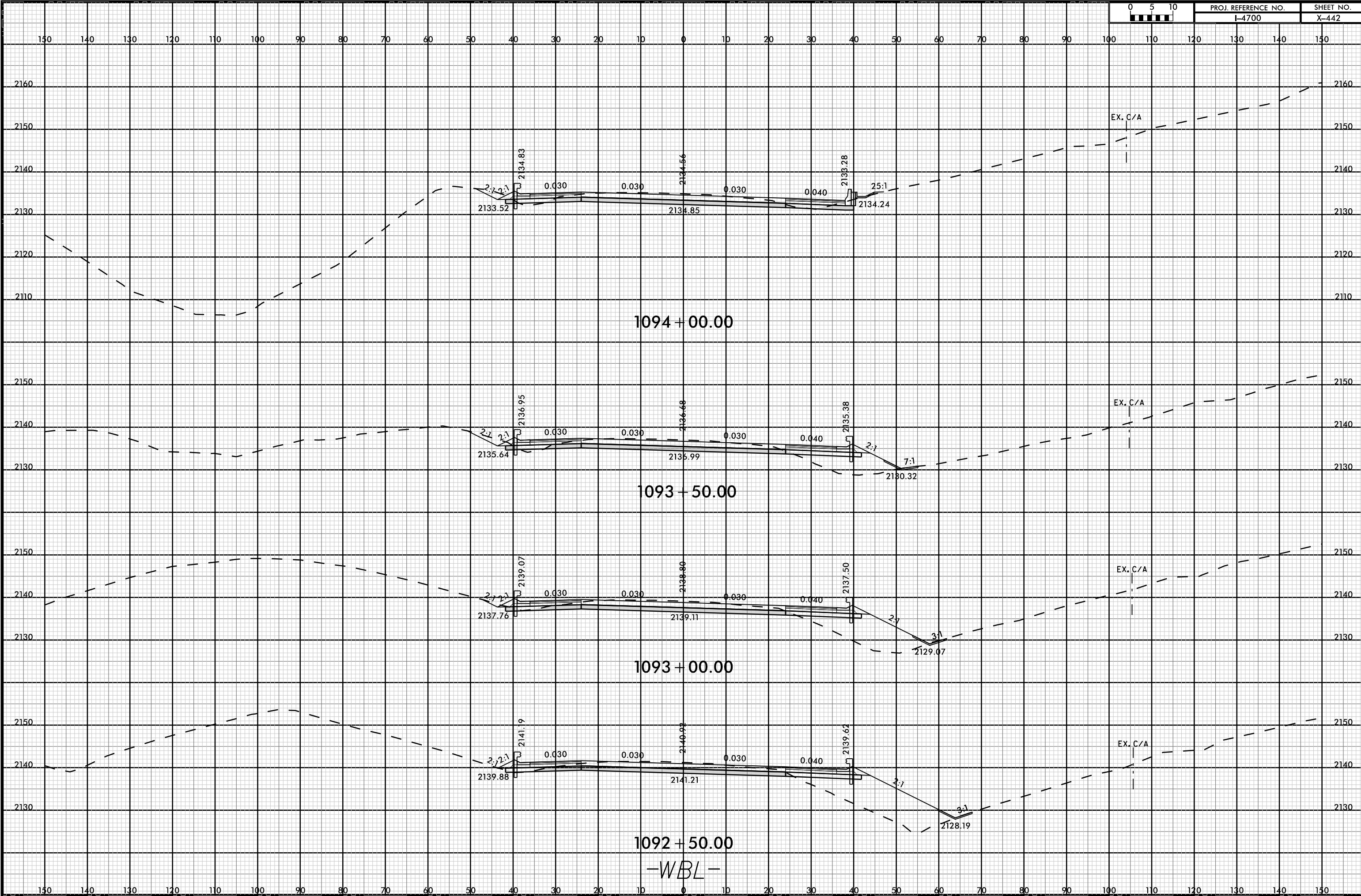

08-MAR-2019 12:27
14:00:05 -RDY-XP-L-WBL-2.dgn
FNITB

8/23/99



PROJ. REFERENCE NO.
I-4700

SHEET NO.
X-443

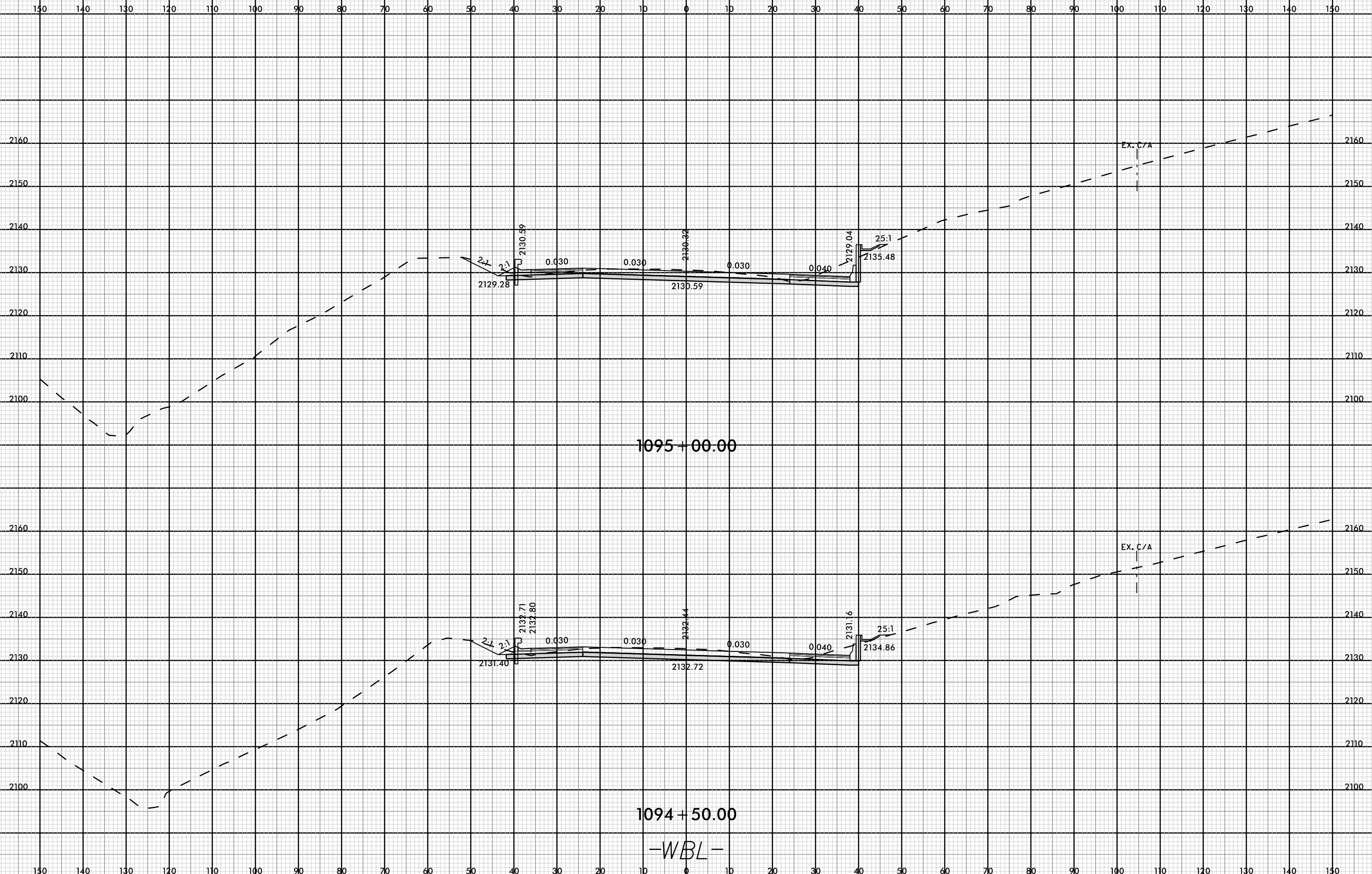

08-MAR-2019 12:27
14:00:05 RDY_XFL_WBL_2.dgn
FNITB

8/23/99



| |
|---------------------|
| PROJ. REFERENCE NO. |
| I-4700 |

| |
|-----------|
| SHEET NO. |
| X-444 |

150 140 130 120 110 100 90 80 70 60 50 40 30 20 10 0 10 20 30 40 50 60 70 80 90 100 110 120 130 140 150

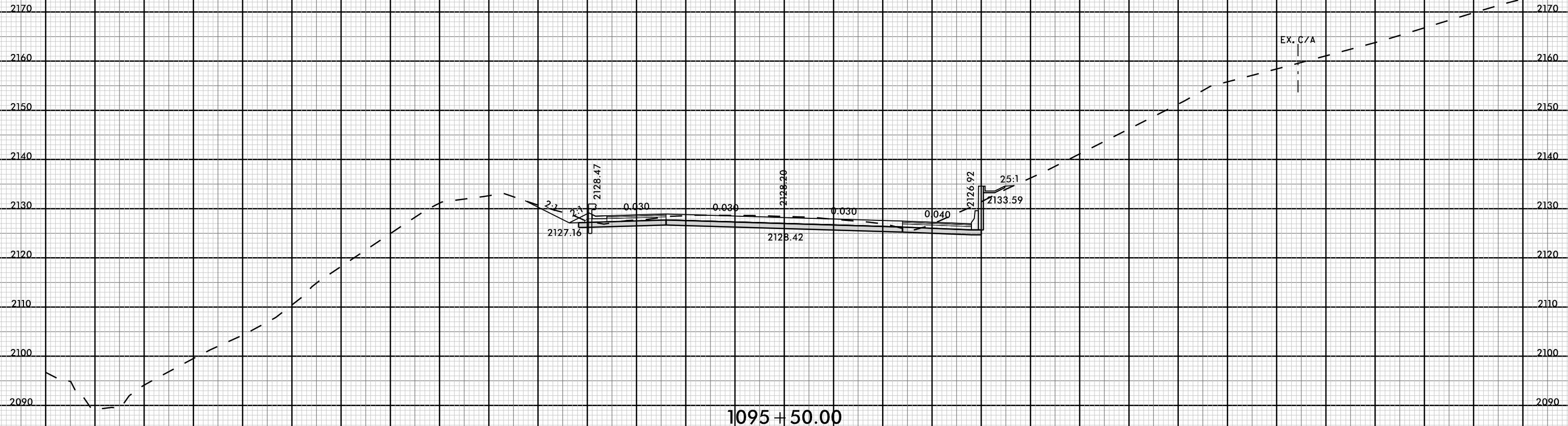

1095 + 50.00

-WBL-

08-MAR-2019 12:27
 147005-ROAD-XFL-WBL-2.dgn
 FINITB

8/23/99



| | |
|---------------------|-----------|
| PROJ. REFERENCE NO. | SHEET NO. |
| I-4700 | X-445 |

150 140 130 120 110 100 90 80 70 60 50 40 30 20 10 0 10 20 30 40 50 60 70 80 90 100 110 120 130 140 150

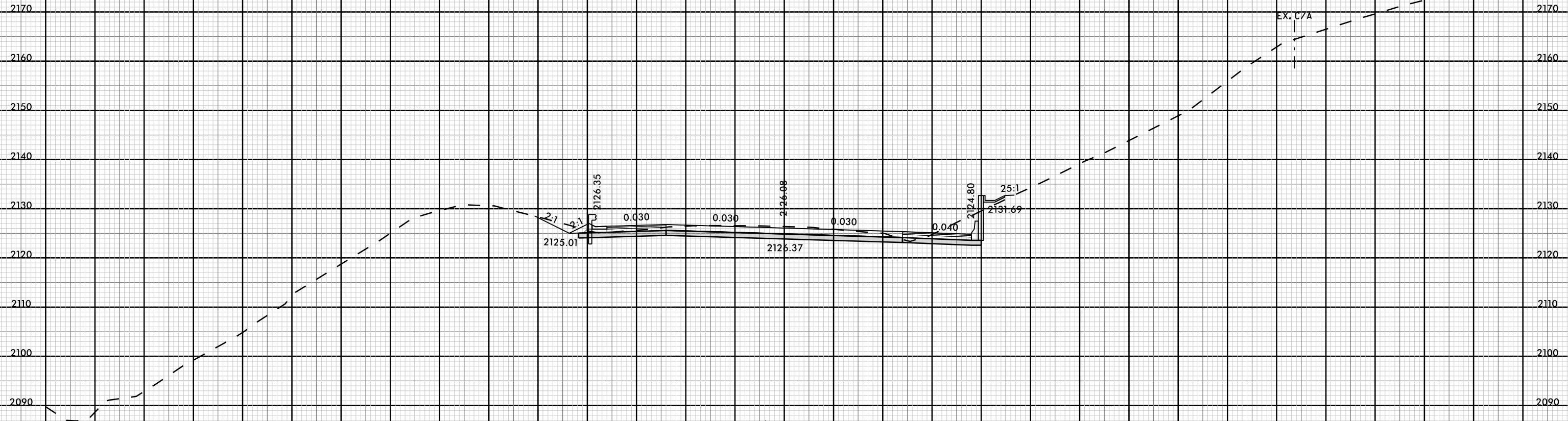

1096 + 00.00

-WBL-

08-MAR-2019 12:27
 147005-ROAD-XP-L-WBL-2.dgn
 FINITB

8/23/99



| |
|---------------------|
| PROJ. REFERENCE NO. |
| I-4700 |

| |
|-----------|
| SHEET NO. |
| X-446 |

150 140 130 120 110 100 90 80 70 60 50 40 30 20 10 0 10 20 30 40 50 60 70 80 90 100 110 120 130 140 150

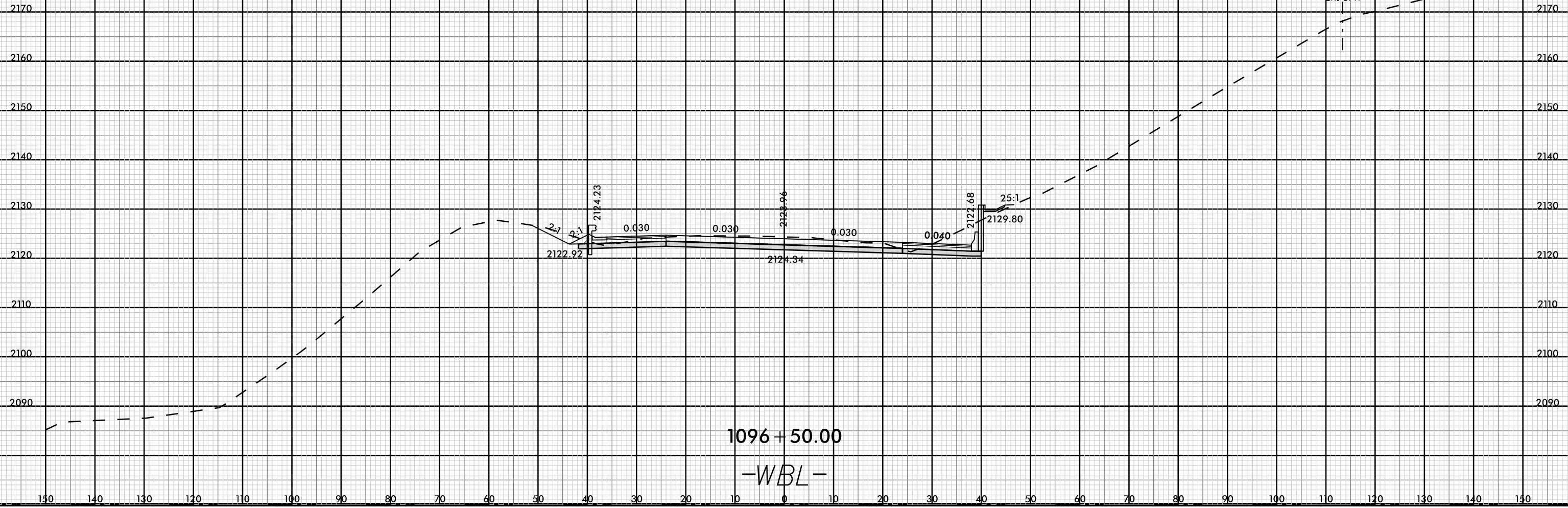

1096 + 50.00
-WBL-

08-MAR-2019 12:27
147005-POY-XFL-WBL-2.dgn
FNITB

150 140 130 120 110 100 90 80 70 60 50 40 30 20 10 0 10 20 30 40 50 60 70 80 90 100 110 120 130 140 150

8/23/99



| |
|---------------------|
| PROJ. REFERENCE NO. |
| I-4700 |

| |
|-----------|
| SHEET NO. |
| X-447 |

150 140 130 120 110 100 90 80 70 60 50 40 30 20 10 0 10 20 30 40 50 60 70 80 90 100 110 120 130 140 150

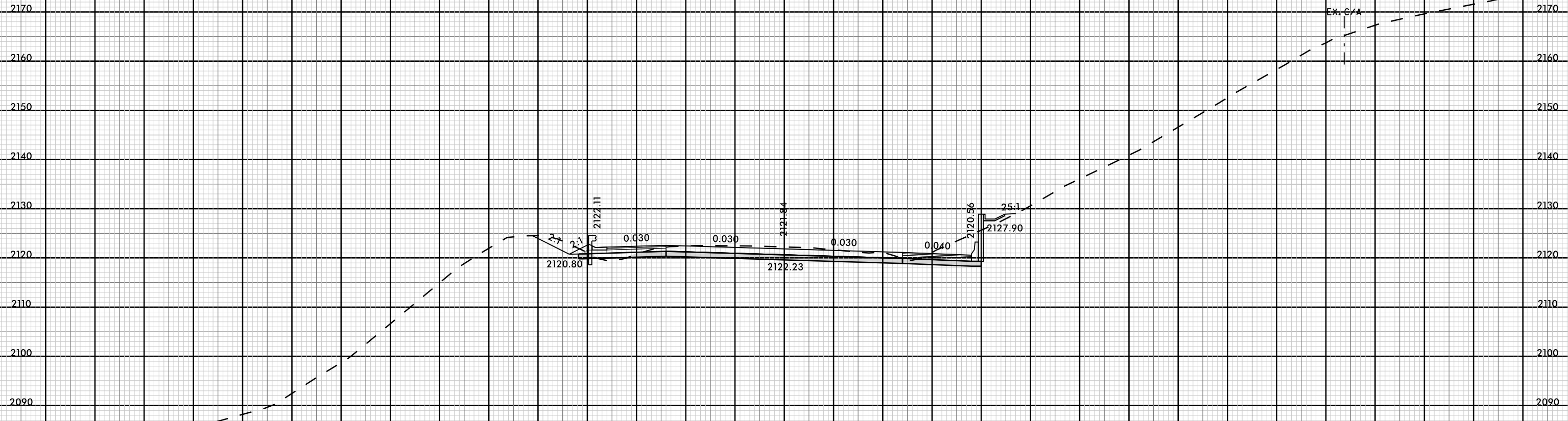

1097 + 00.00

-WBL-

150 140 130 120 110 100 90 80 70 60 50 40 30 20 10 0 10 20 30 40 50 60 70 80 90 100 110 120 130 140 150

08-MAR-2019 12:27
 147005-POY-XFL-WBL-2.dgn
 FINITB

8/23/99



PROJ. REFERENCE NO.
I-4700

SHEET NO.
X-448

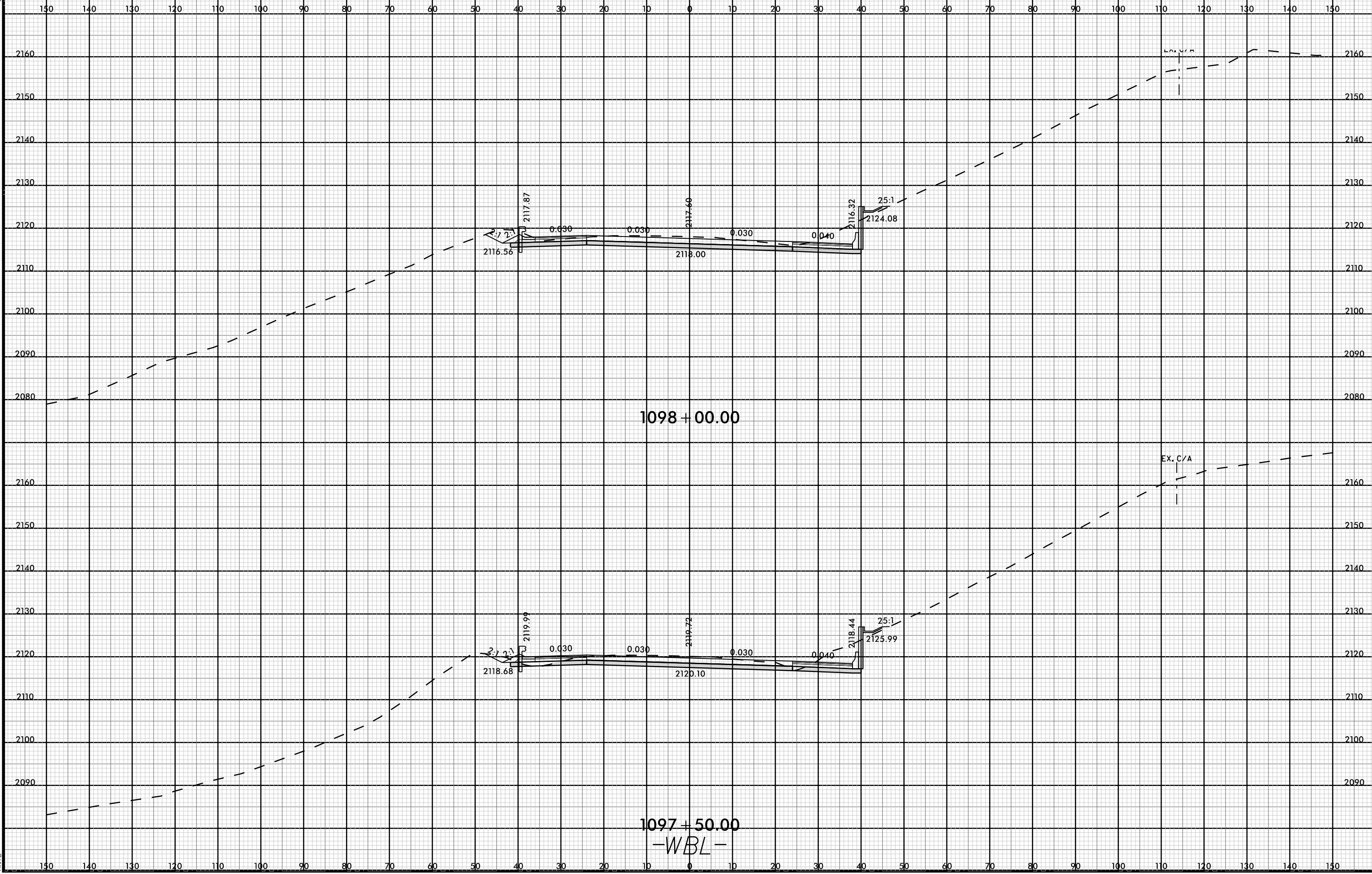

1098 + 00.00

1097 + 50.00

-WBL-

08-MAR-2019 12:27
1470005-ROAD-REF-L-WBL-2.dgn
FINITE

8/23/99

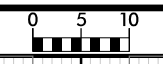

| | |
|---------------------|-----------|
| PROJ. REFERENCE NO. | SHEET NO. |
| I-4700 | X-449 |

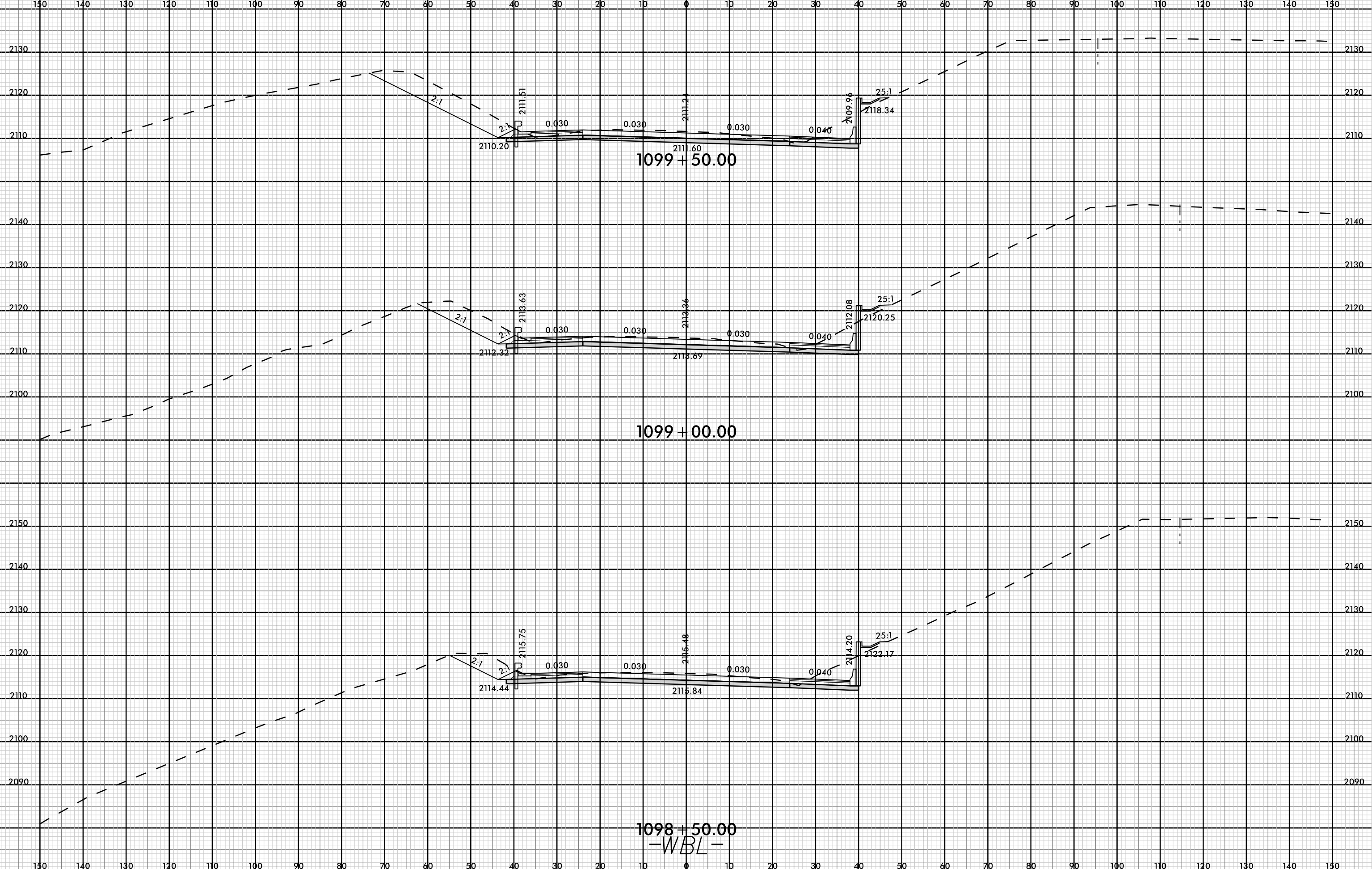

08-MAR-2019 12:27
 147005-ROAD-WBL-WBL-2.dgn
 FINITB

1098+50.00
-WBL-

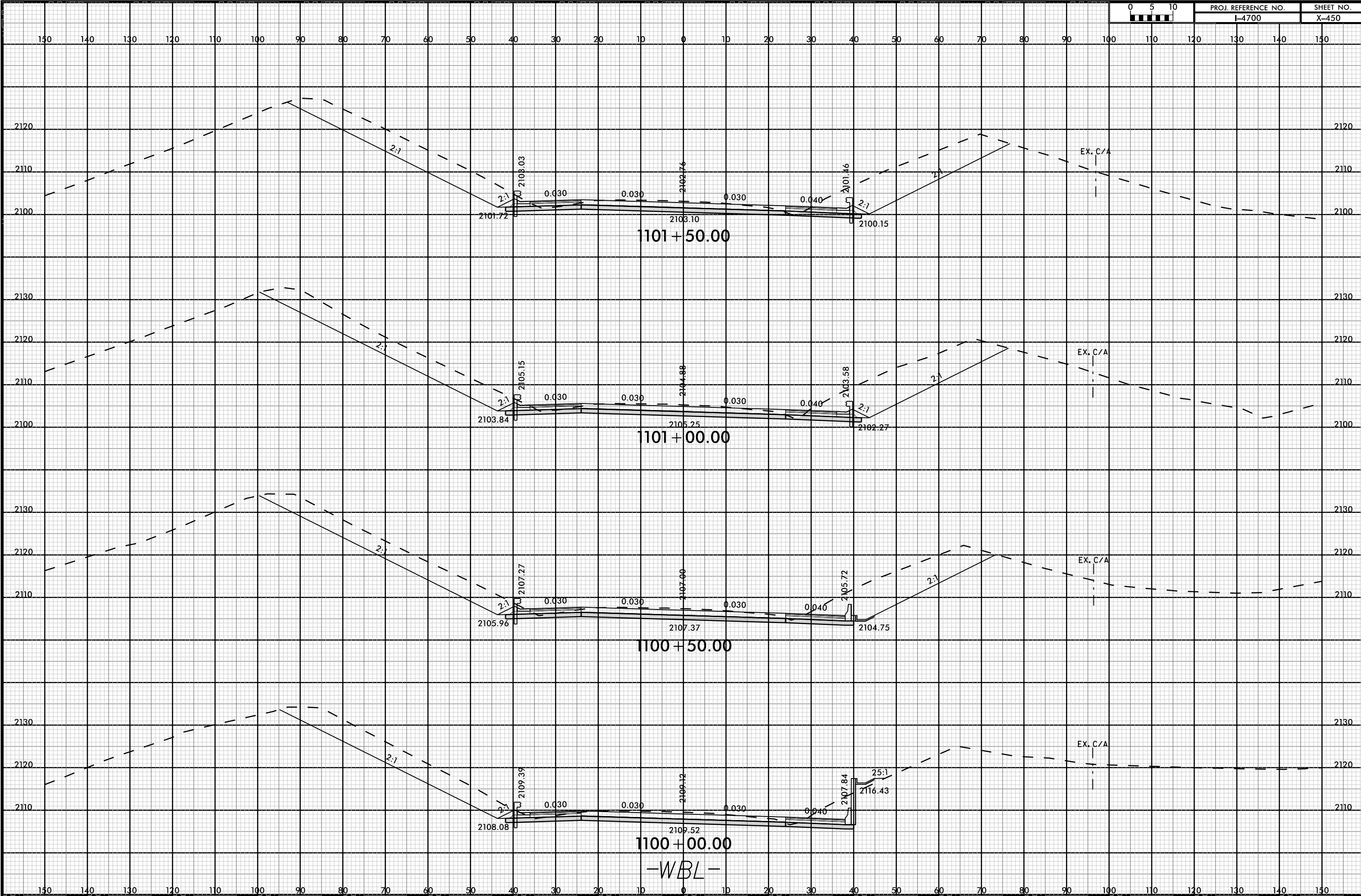

8/23/99



| | |
|---------------------|-----------|
| PROJ. REFERENCE NO. | SHEET NO. |
| I-4700 | X-451 |

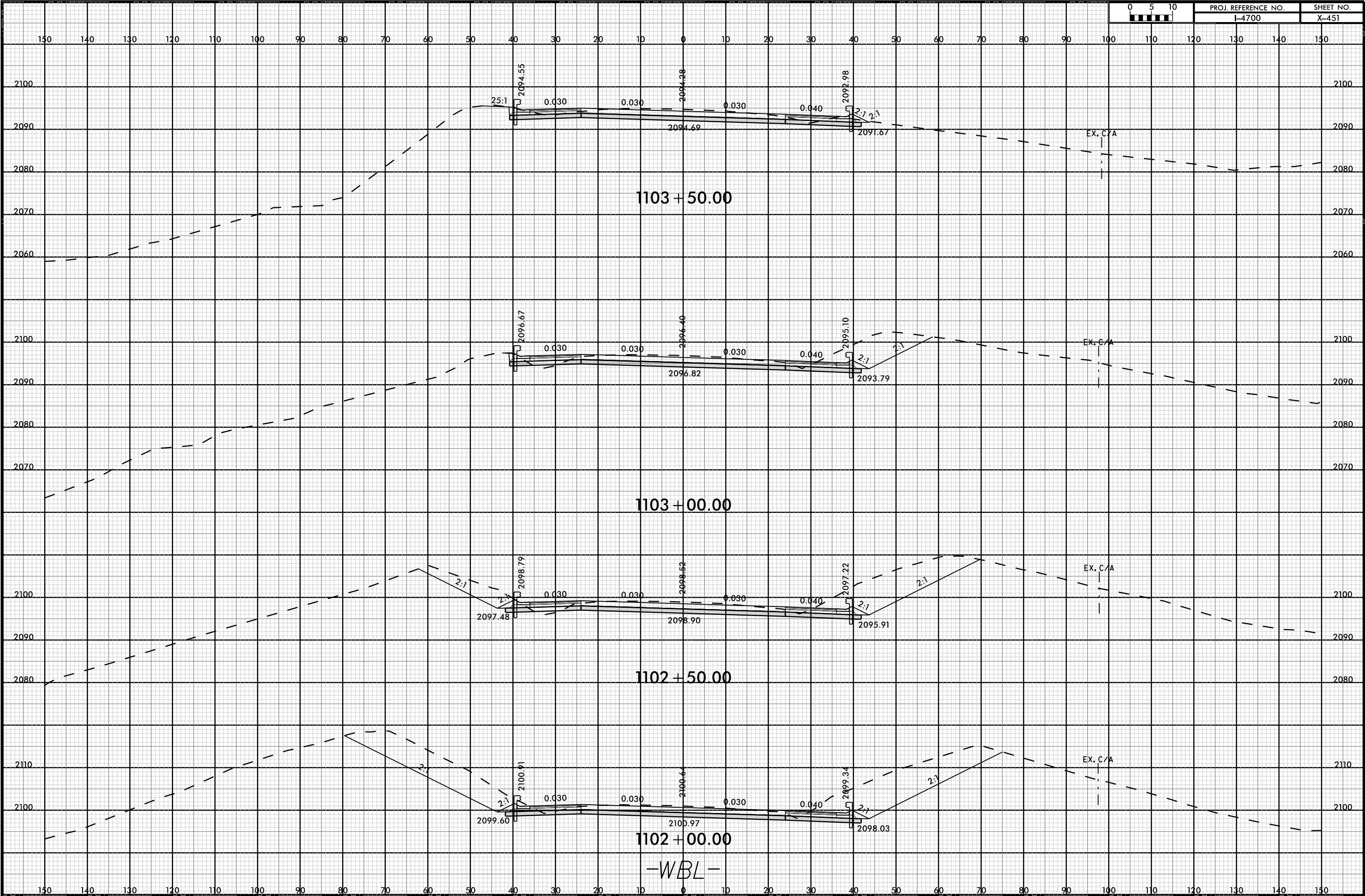

08-MAR-2019 12:27
 147005-ROD-YFL-WBL-2.dgn
 FINITB

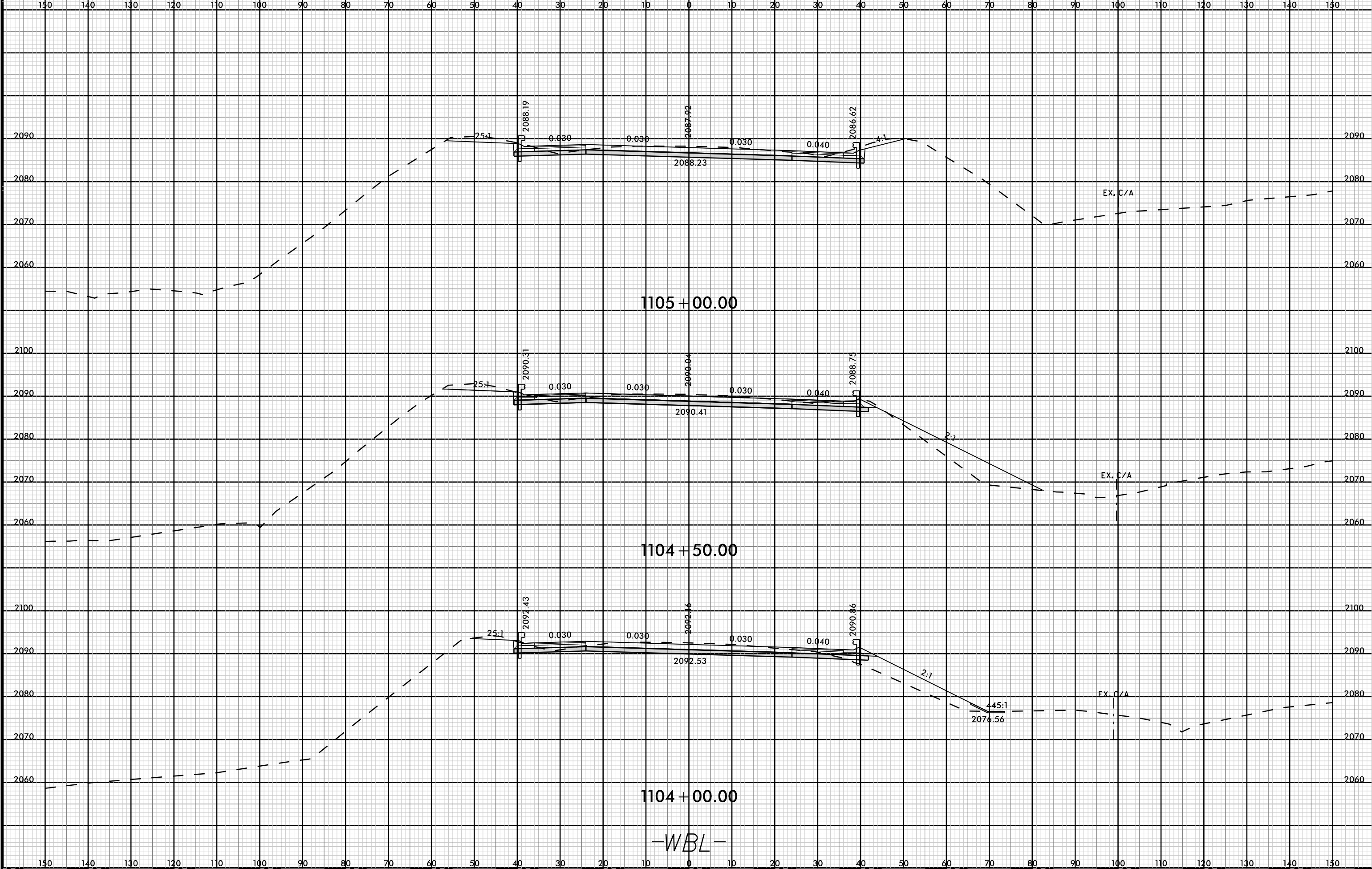

-WBL-