

**This electronic collection of documents is provided
for the convenience of the user
and is Not a Certified Document –**

**The documents contained herein were originally issued
and sealed by the individuals whose names and license
numbers appear on each page, on the dates appearing
with their signature on that page.**

**This file or an individual page
shall not be considered a certified document.**

8/23/99



PROJ. REFERENCE NO.
I-4700

SHEET NO.
X-253

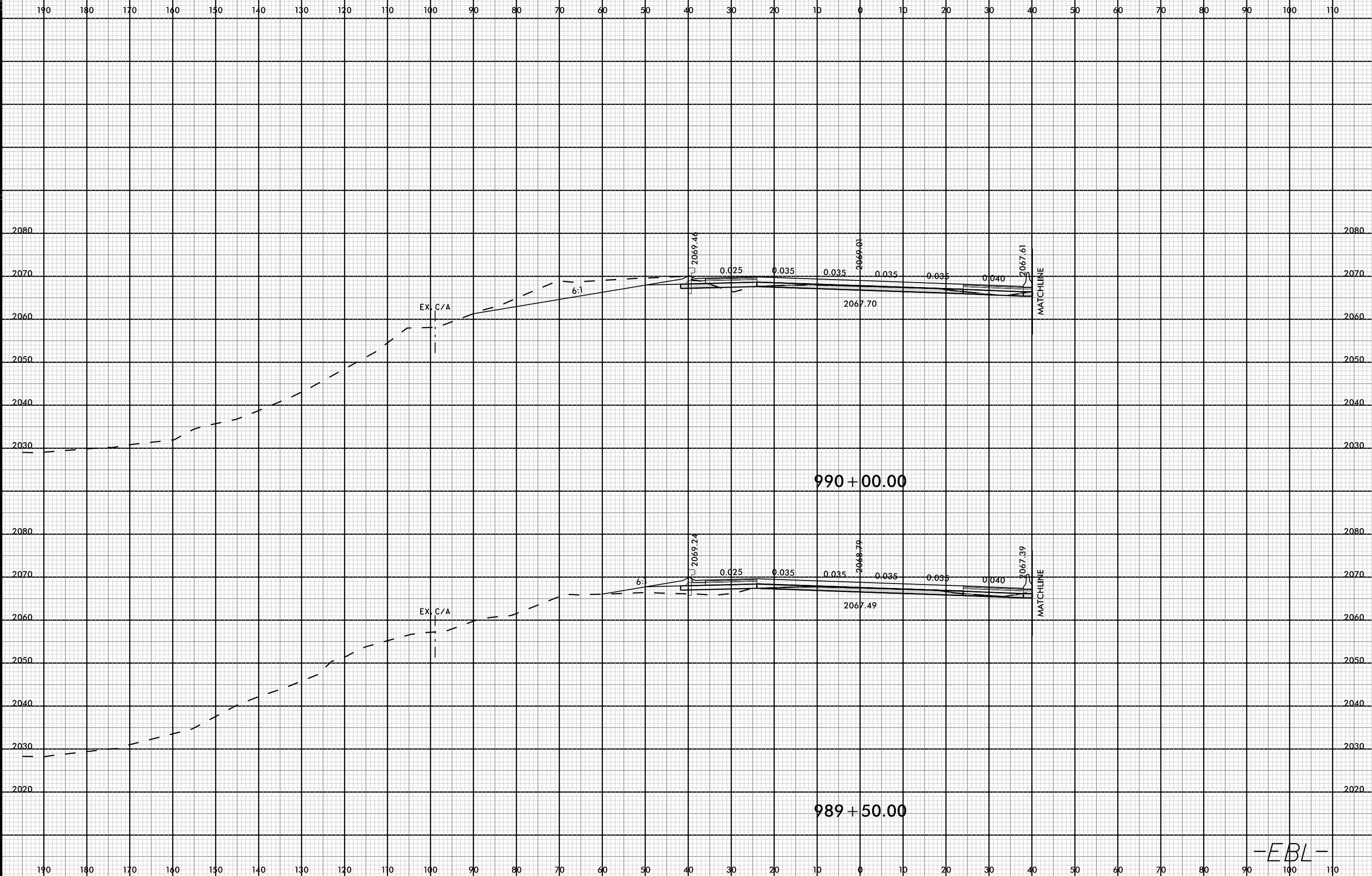

08-MAR-2009 15:13
I4700A-RDY-XP-L_ML.dgn
FINITB

-EBL-

8/23/99

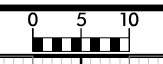

PROJ. REFERENCE NO.	SHEET NO.
I-4700	X-254

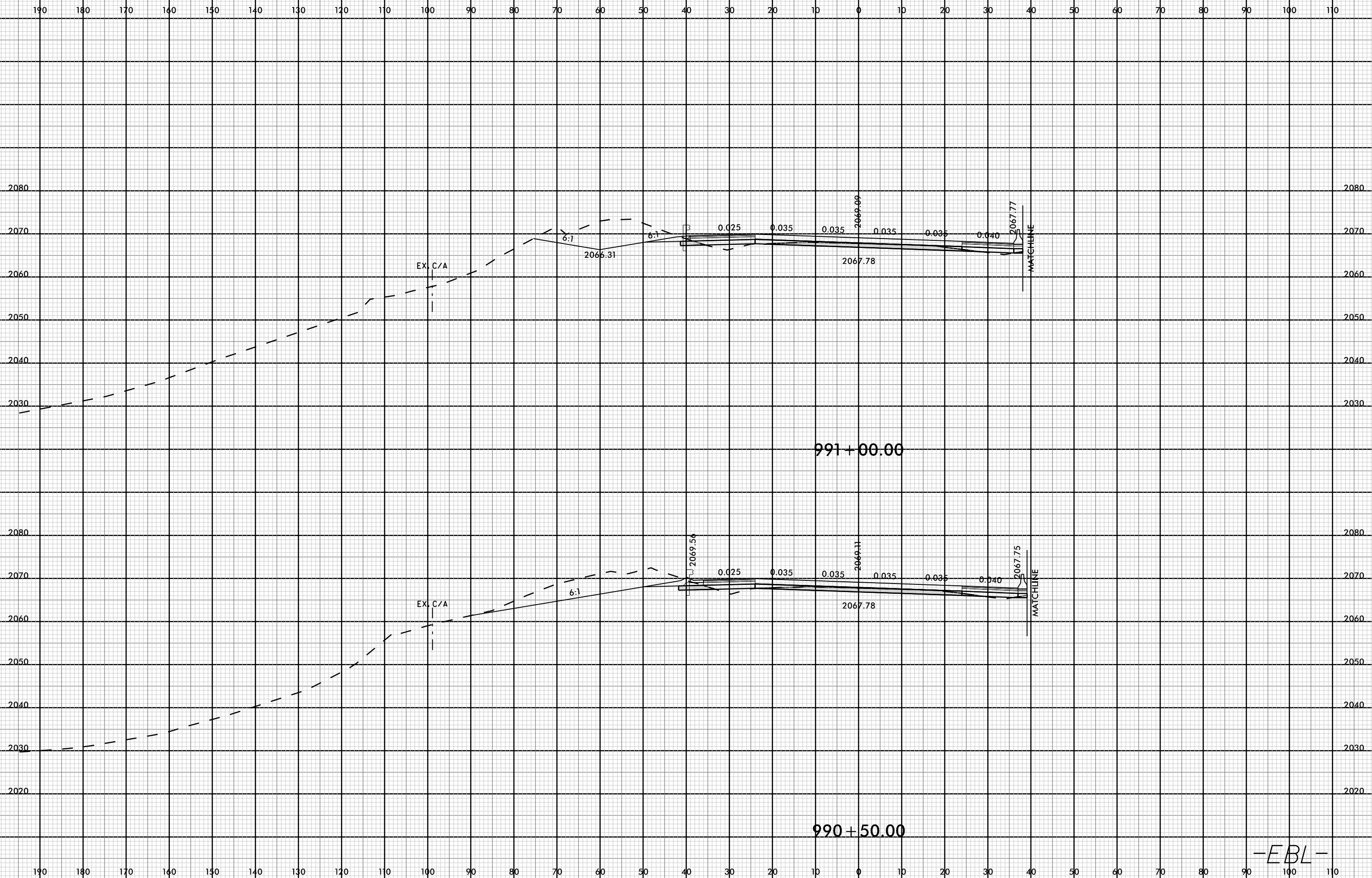

08-MAR-2009 15:31
I4700A-ROD-XPL-ML.dgn
FINITB

-EBL-

8/23/99

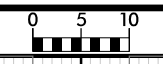

PROJ. REFERENCE NO.	SHEET NO.
I-4700	X-255

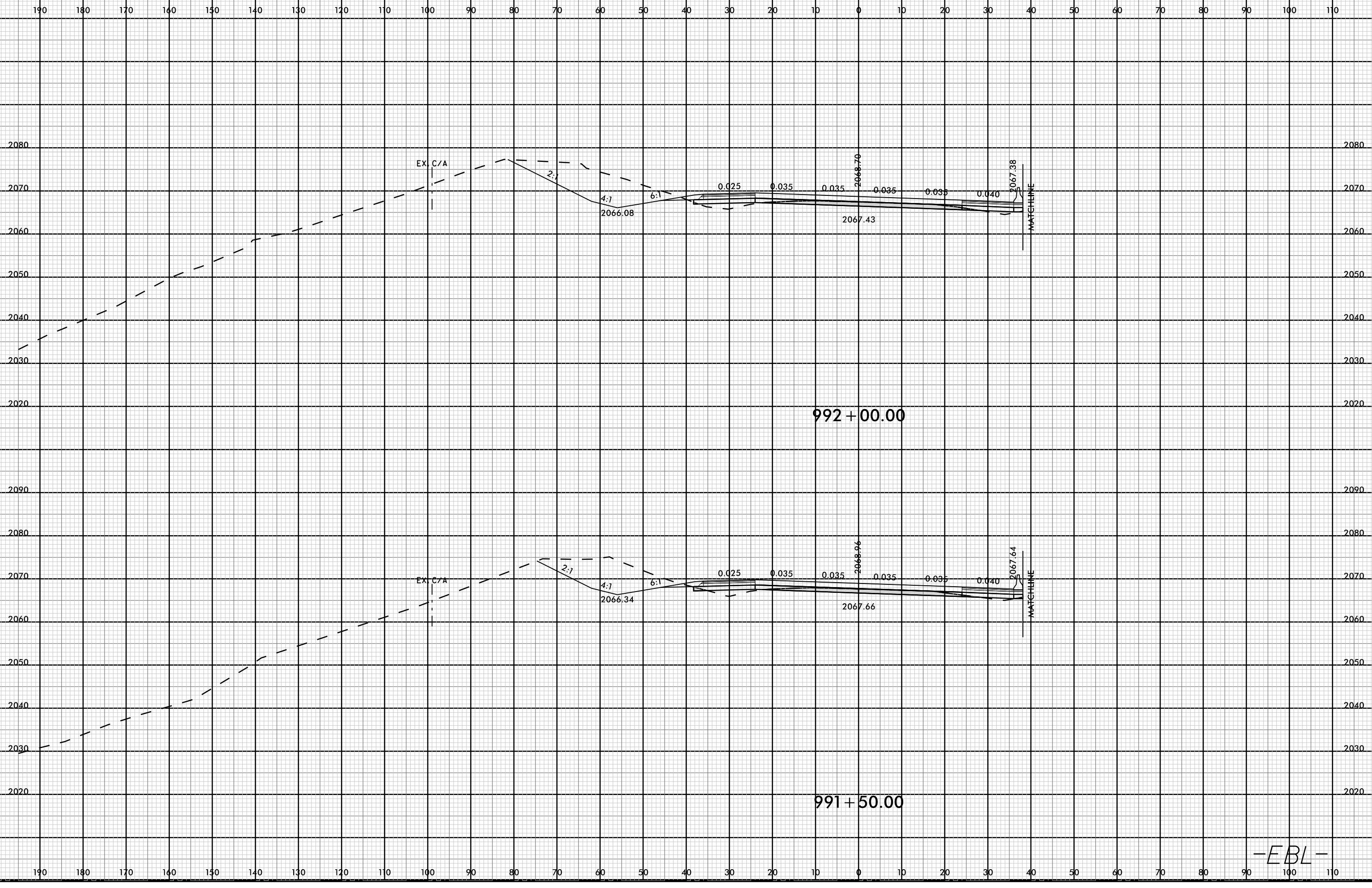

08-MAR-2009 15:41
I:\4700A_F01_XPL_ML.dgn
FINITB

-EBL-

8/23/99



PROJ. REFERENCE NO.	SHEET NO.
I-4700	X-256

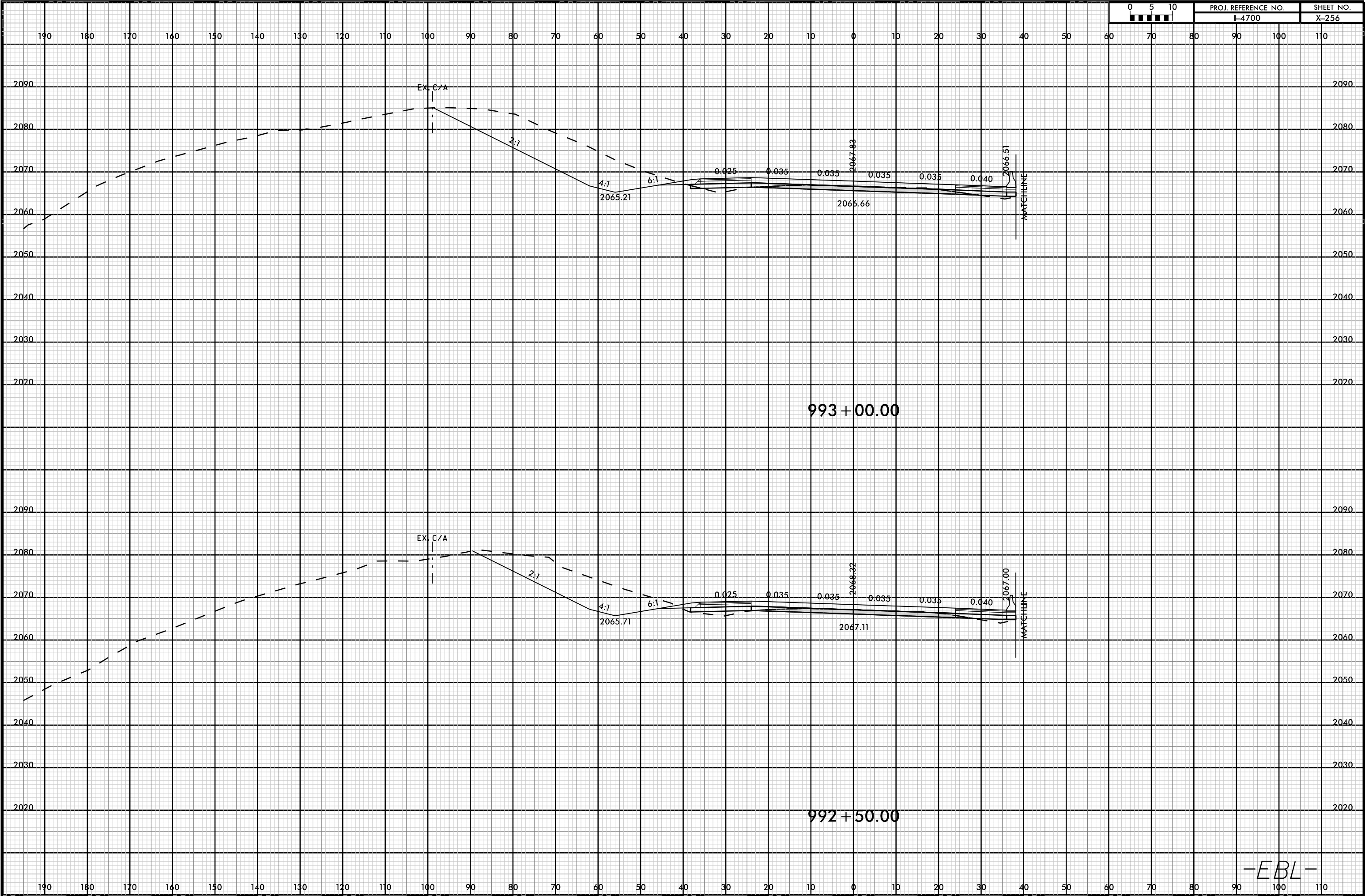

08-MAR-2009 15:44
I-4700A-ROAD-XPL-ML.dgn
FINITB

-EBL-

8/23/99



PROJ. REFERENCE NO.	SHEET NO.
I-4700	X-257

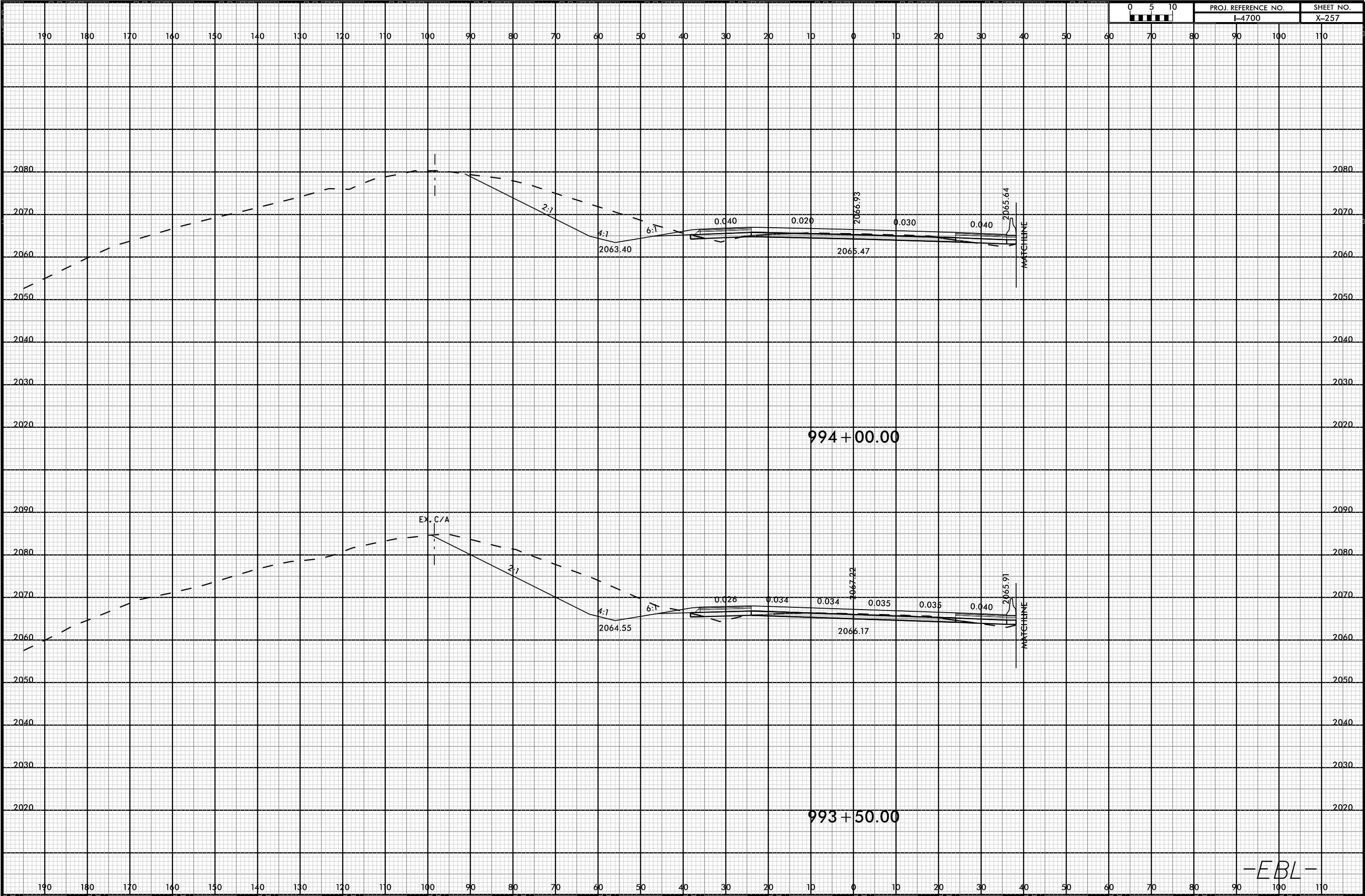

08-MAR-2009 15:44
I:\4700A_F0Y_XPL_ML.dgn
FINITB

-EBL-

8/23/99



PROJ. REFERENCE NO.	SHEET NO.
I-4700	X-258

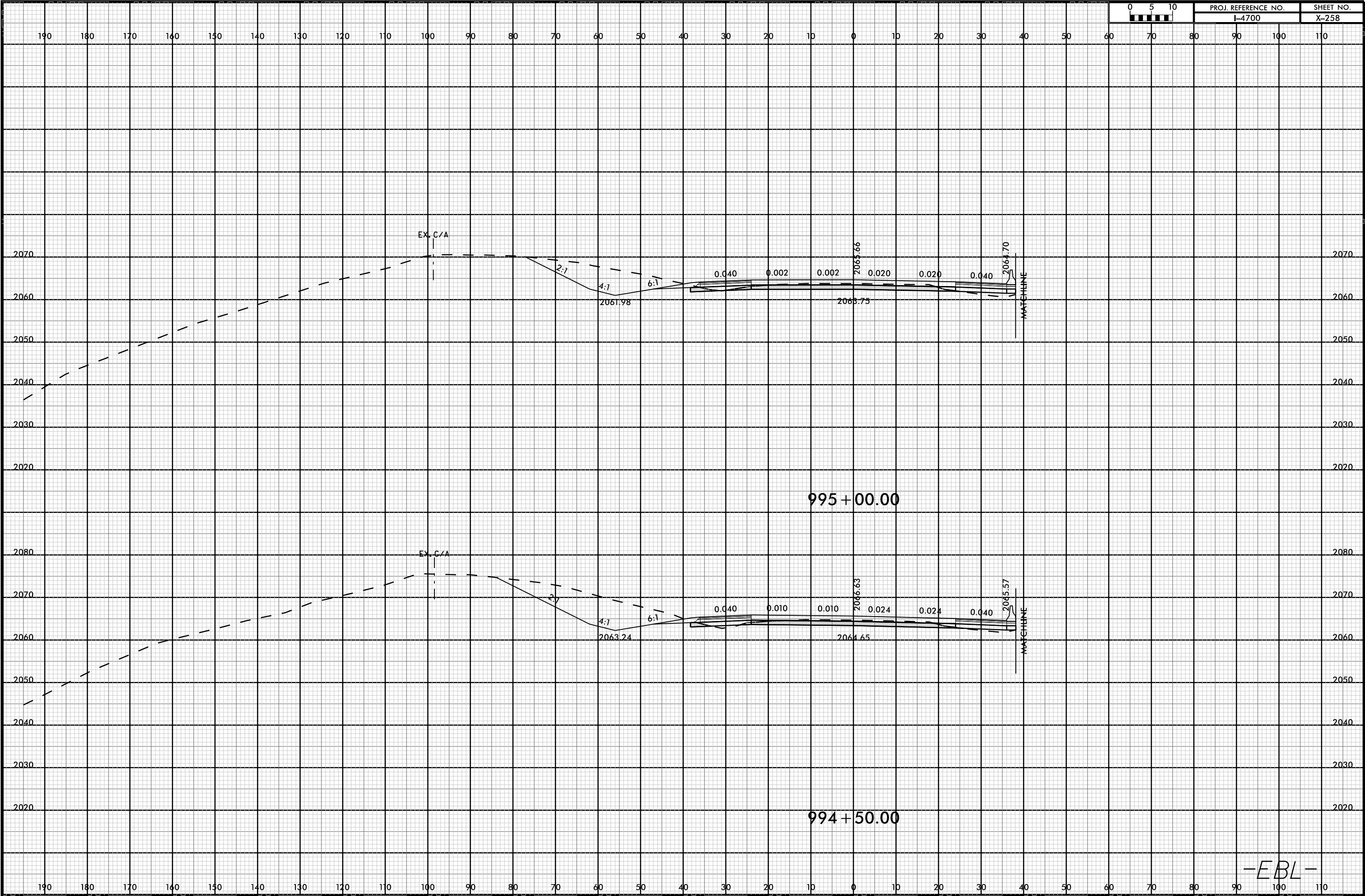

08-MAR-2009 15:44
I-4700A-FOY-XPL-ML.dgn
FNITB

-EBL-

8/23/99



PROJ. REFERENCE NO.
I-4700

SHEET NO.
X-259

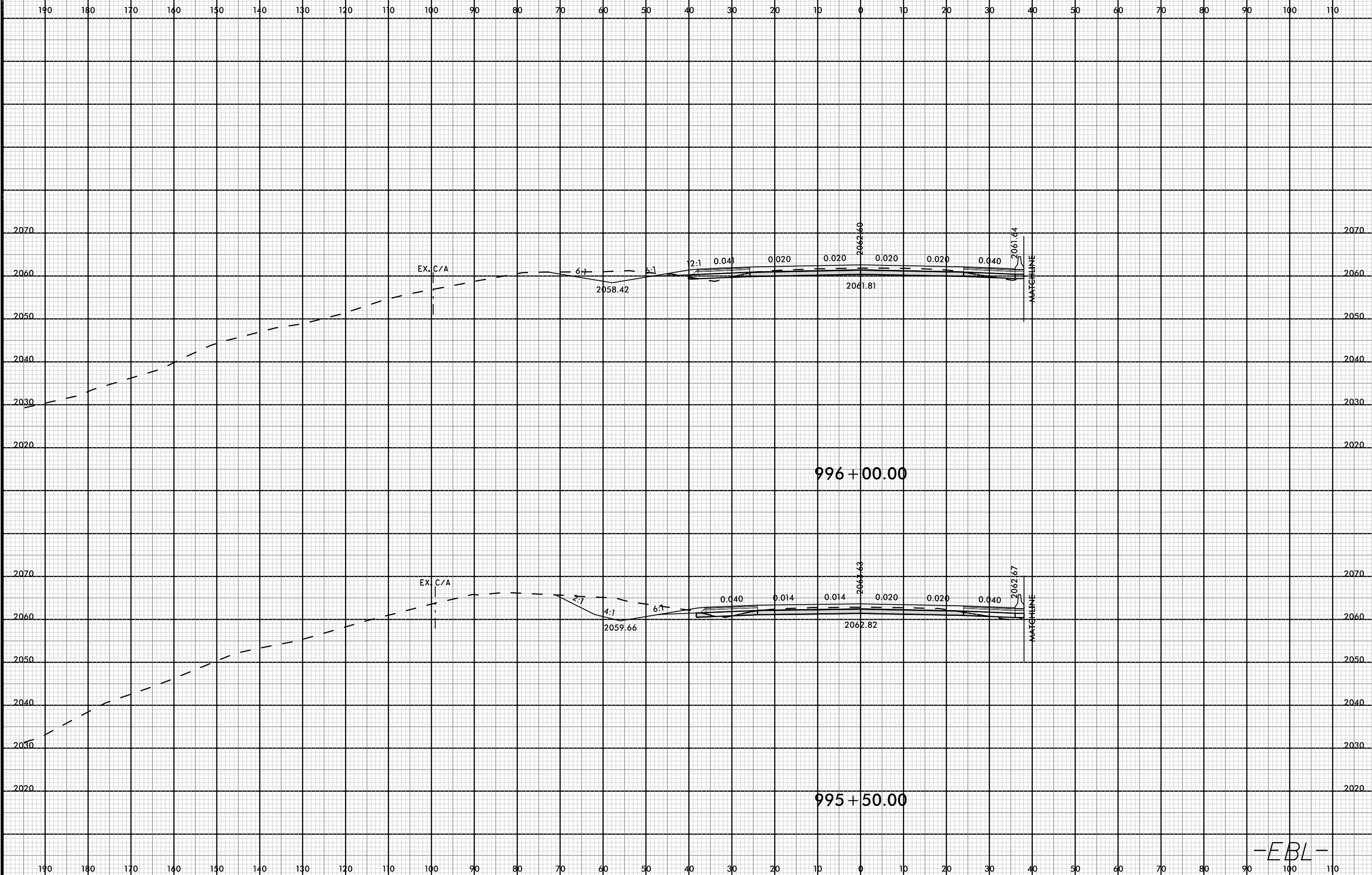

996 + 00.00

995 + 50.00

-EBL-

08-MAR-2009 15:44
I4700A-ROV-XP1-ML.dgn
FINITB

8/23/99

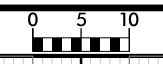

PROJ. REFERENCE NO.	SHEET NO.
I-4700	X-260

190 180 170 140 150 140 130 120 110 100 90 80 70 60 50 40 30 20 10 0 10 20 30 40 50 60 70 80 90 100 110

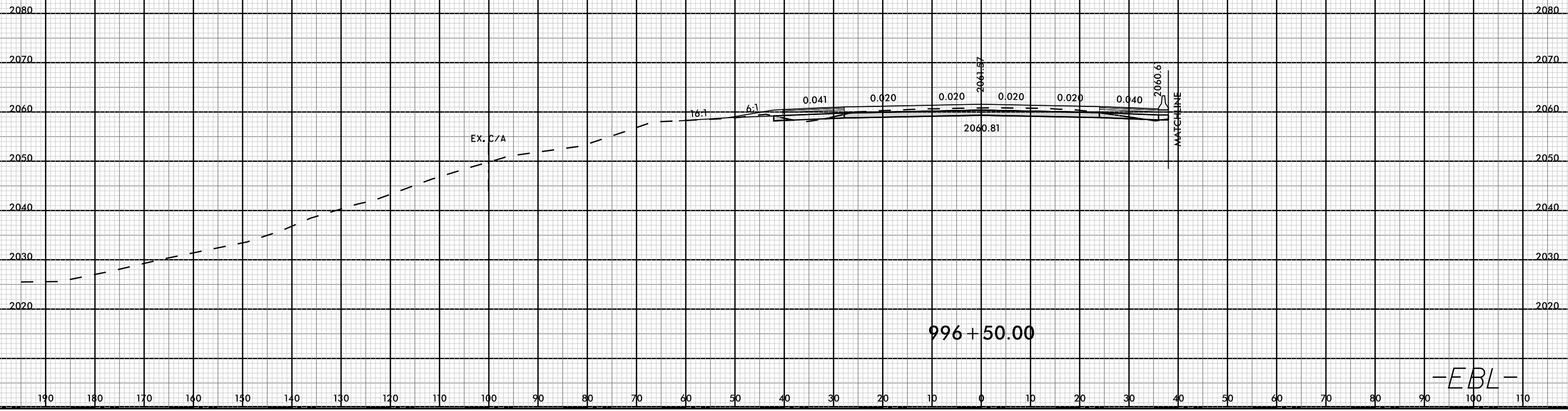

08-MAR-2009 15:44
I4700A-FOY-XPL-ML.dgn
FINITB

-EBL-

8/23/99



PROJ. REFERENCE NO.
I-4700

SHEET NO.
X-261

0 10 20 30 40 50 60 70 80 90 100 110 120 130 140 150 160 170 180 190 200 210 220 230 240 250 260 270 280 290

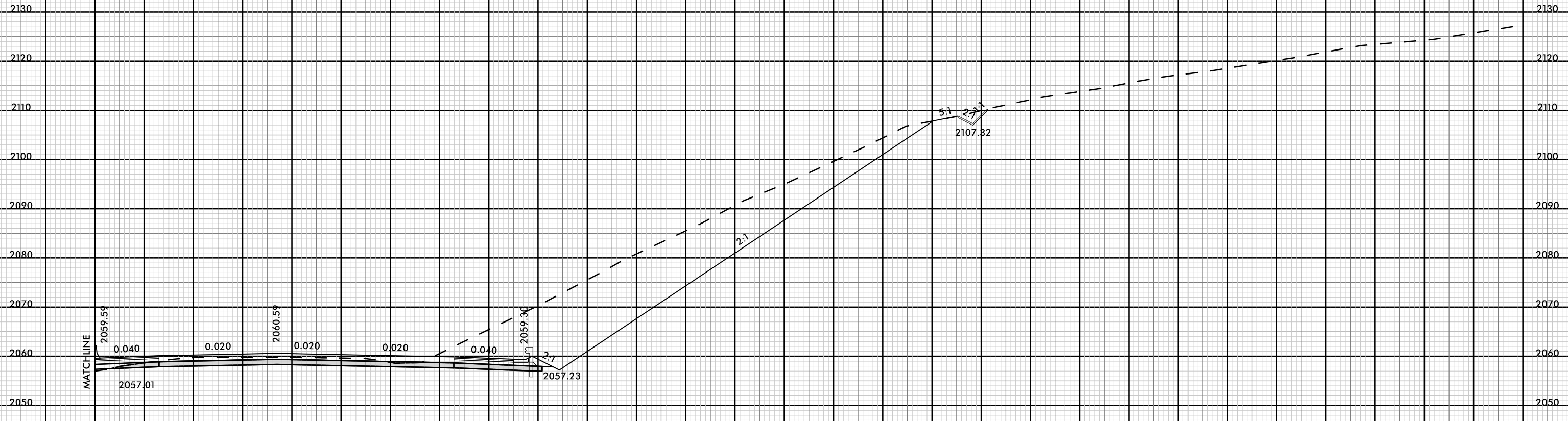

997+00.00

-L- WB

08-MAR-2009 13:44
 I4700A-ROD-XPL-ML.dgn
 FNITB

8/23/99



PROJ. REFERENCE NO.
I-4700

SHEET NO.
X-262

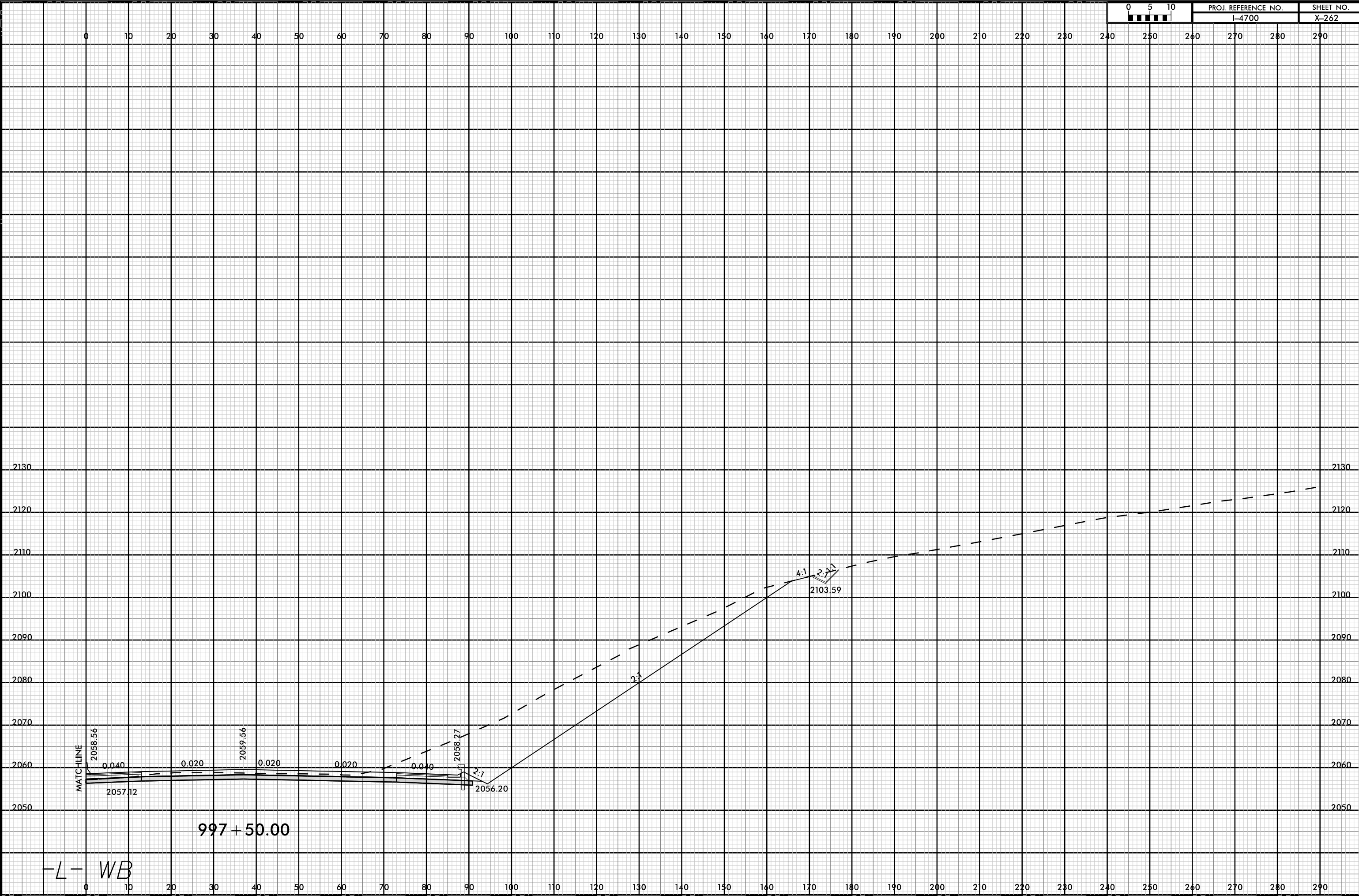

08-MAR-2019 13:15
14700A_F001_XPL_ML.dgn
FNITB

-L- WB

997 + 50.00

8/23/99



PROJ. REFERENCE NO.
I-4700

SHEET NO.
X-263

0 10 20 30 40 50 60 70 80 90 100 110 120 130 140 150 160 170 180 190 200 210 220 230 240 250 260 270 280 290

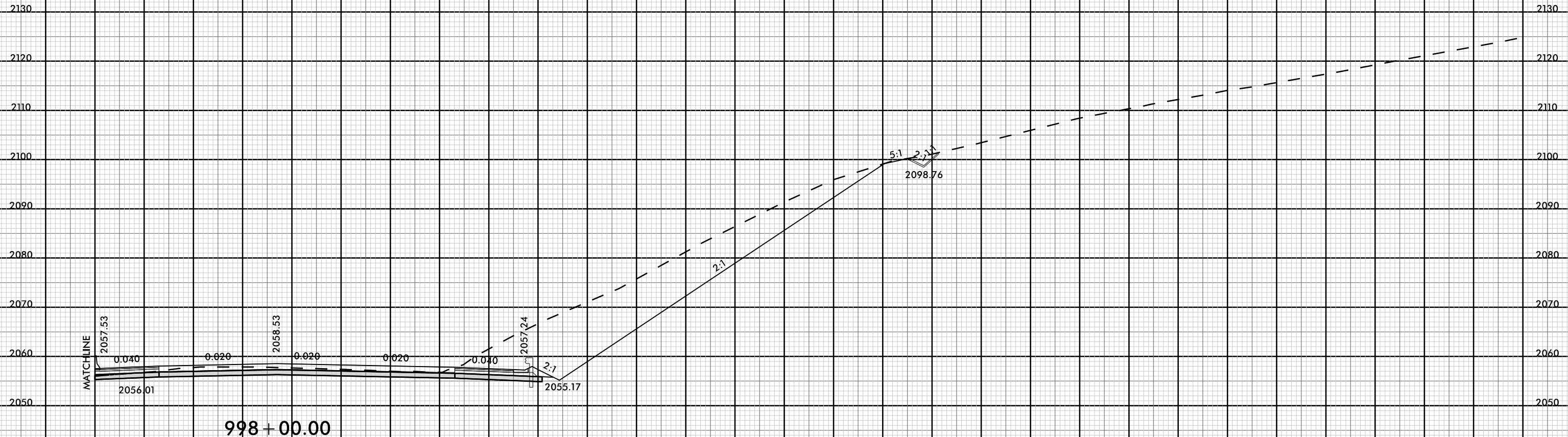

08-MAR-2009 13:15
 I:\4700A_P01_XPL_M.L.dgn
 FINITE

-L- WB

0 10 20 30 40 50 60 70 80 90 100 110 120 130 140 150 160 170 180 190 200 210 220 230 240 250 260 270 280 290

8/23/99

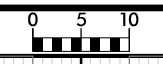

PROJ. REFERENCE NO.	SHEET NO.
I-4700	X-264

0 10 20 30 40 50 60 70 80 90 100 110 120 130 140 150 160 170 180 190 200 210 220 230 240 250 260 270 280 290

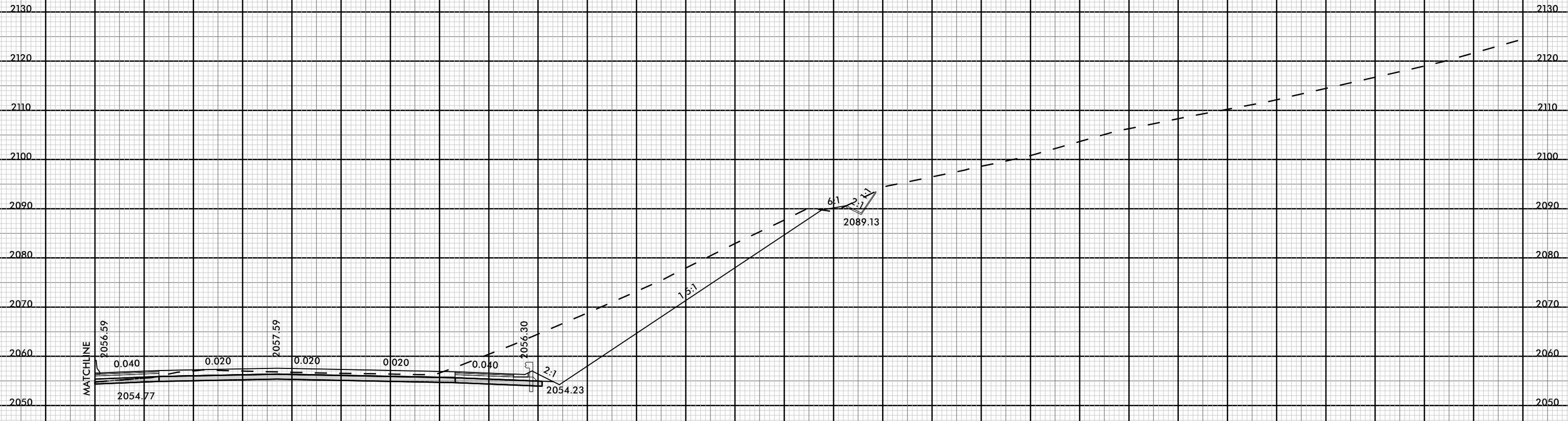

998 + 50.00

-L- WB

08-MAR-2019 13:15
 I:\4700A_F01_XPL_M.L.dgn
 FINITE

8/23/99

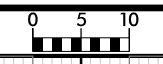

PROJ. REFERENCE NO.
I-4700

SHEET NO.
X-265

0 10 20 30 40 50 60 70 80 90 100 110 120 130 140 150 160 170 180 190 200 210 220 230 240 250 260 270 280 290

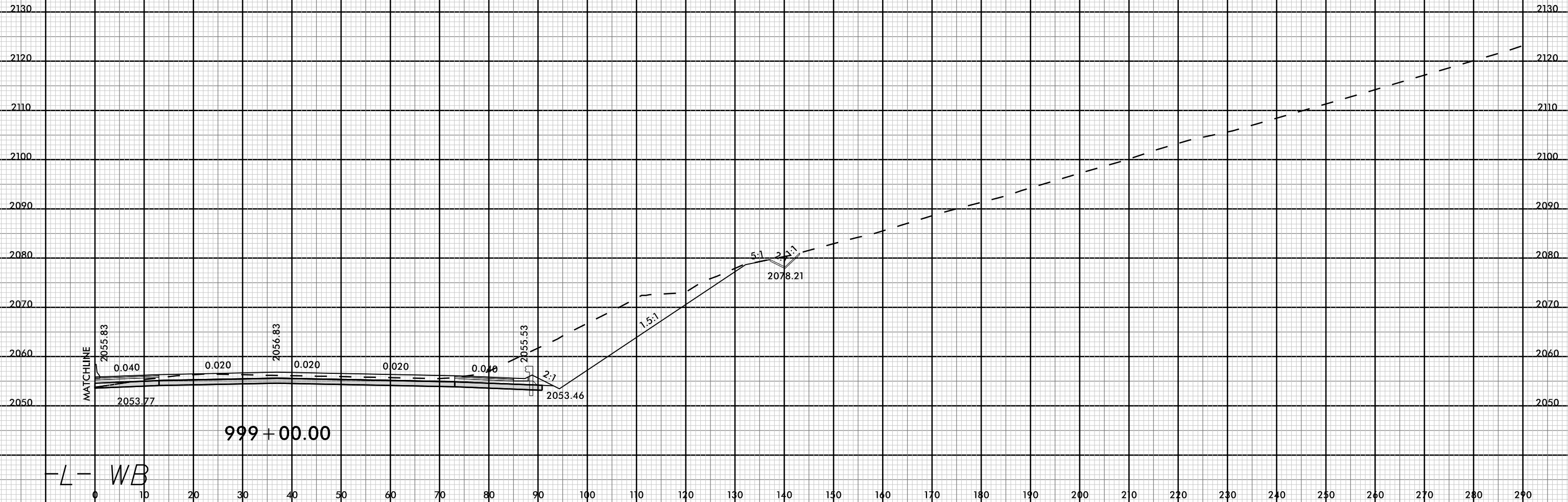

08-MAR-2019 13:15
I:\4700A\RDY_XPL\M_L.dgn
FINTE

8/23/99



PROJ. REFERENCE NO.
I-4700

SHEET NO.
X-266

0 10 20 30 40 50 60 70 80 90 100 110 120 130 140 150 160 170 180 190 200 210 220 230 240 250 260 270 280 290

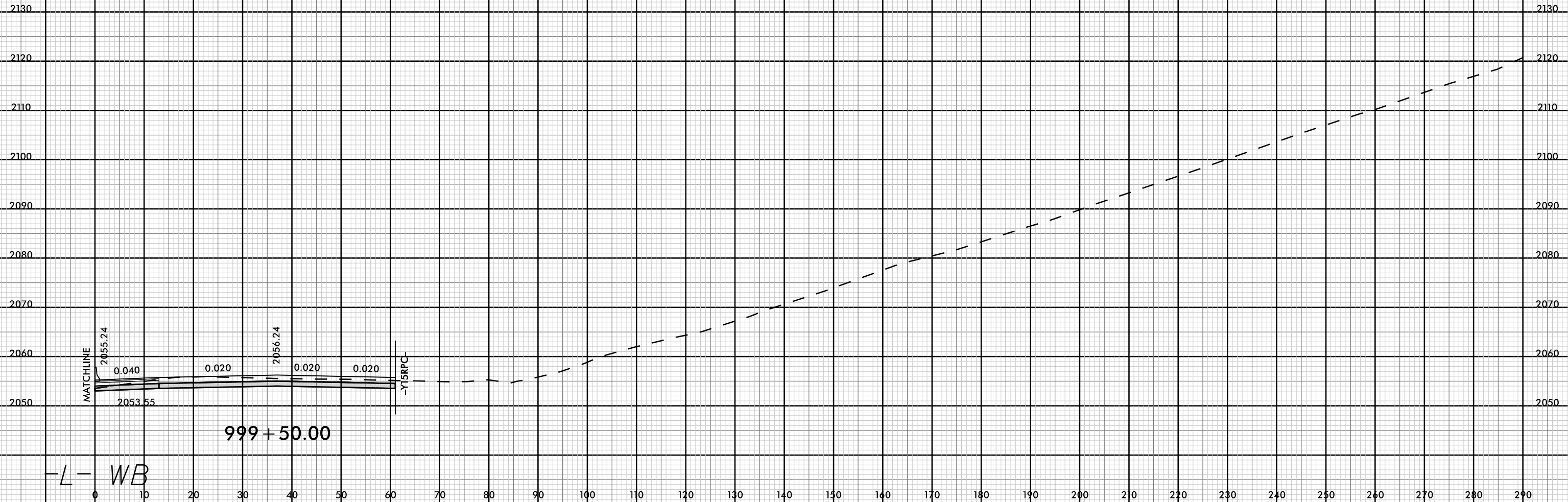

08-MAR-2009 13:15
 I4700A-RDY_XPL_L_ML.dgn
 JNNTB

8/23/99

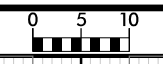

PROJ. REFERENCE NO.
I-4700

SHEET NO.
X-267

0 10 20 30 40 50 60 70 80 90 100 110 120 130 140 150 160 170 180 190 200 210 220 230 240 250 260 270 280 290

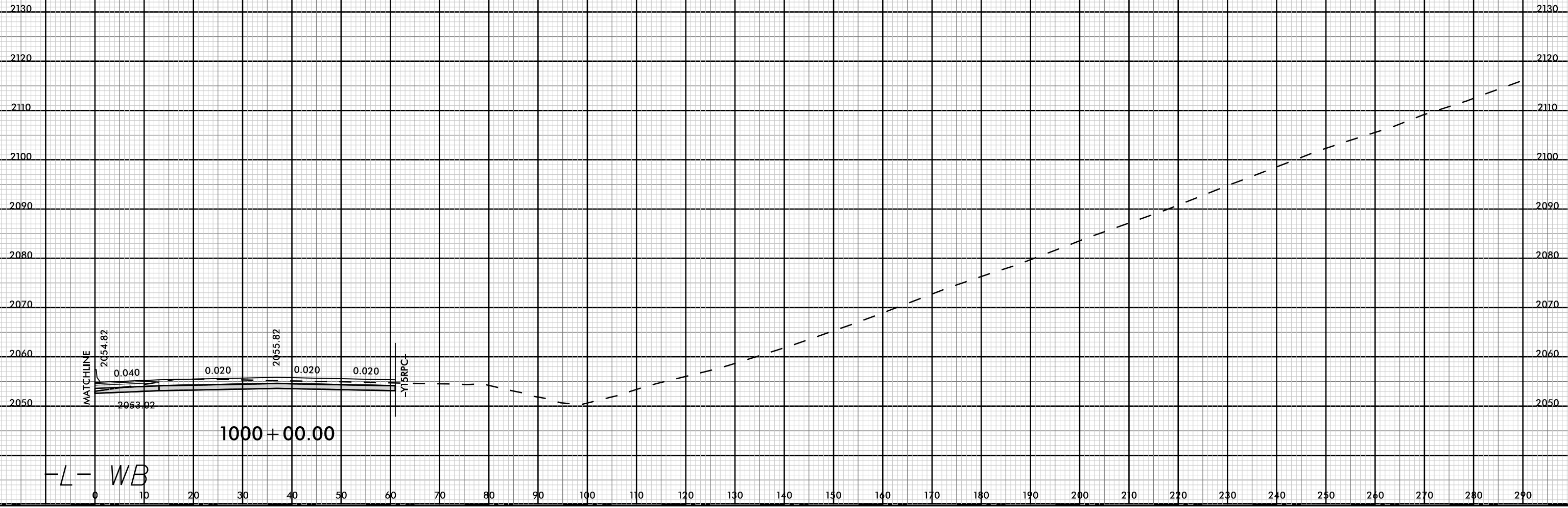

08-MAR-2019 13:15
 I4700A-RDY_XPL_M_L.dgn
 FNITB

-L- WB

1000 + 00.00

MATCHLINE
 2054.82
 0.040
 0.020
 2055.82
 0.020
 0.020
 2053.02
 -Y15RPC-

8/23/99

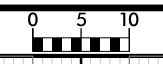

PROJ. REFERENCE NO.
I-4700

SHEET NO.
X-268

0 10 20 30 40 50 60 70 80 90 100 110 120 130 140 150 160 170 180 190 200 210 220 230 240 250 260 270 280 290

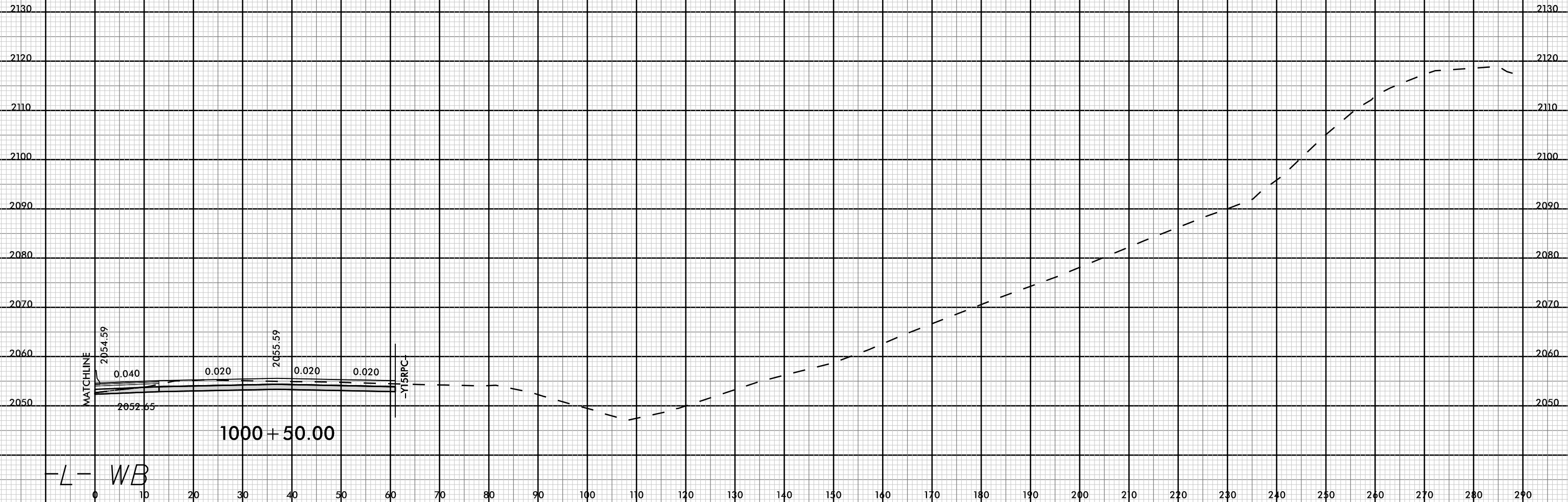

-L- WB

08-MAR-2019 13:15
 I4700A-RDY_XPL_L_ML.dgn
 FNITB

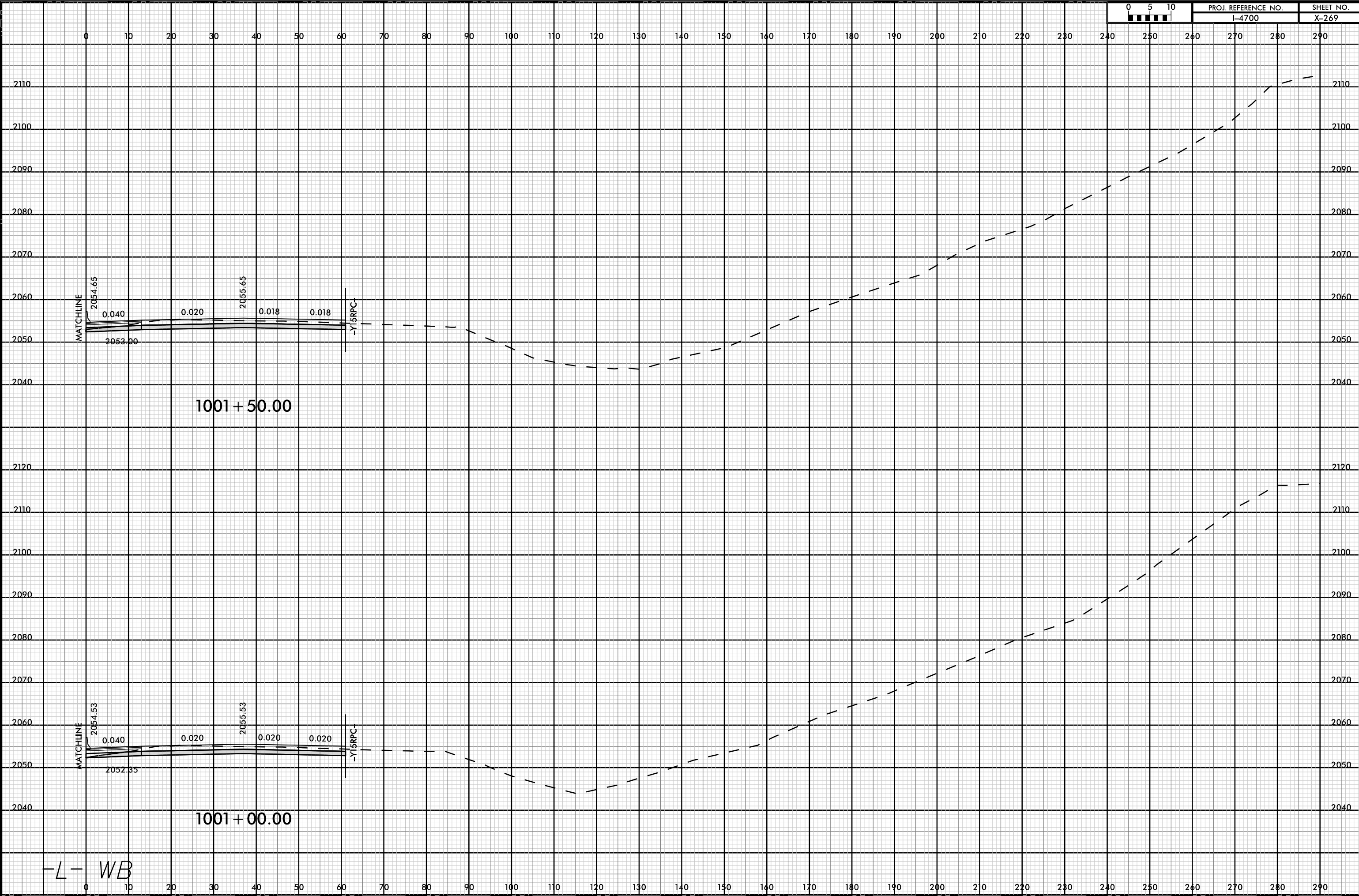

1001 + 50.00

1001 + 00.00

-L- WB

8/23/99



PROJ. REFERENCE NO.	SHEET NO.
I-4700	X-270

0 10 20 30 40 50 60 70 80 90 100 110 120 130 140 150 160 170 180 190 200 210 220 230 240 250 260 270 280 290

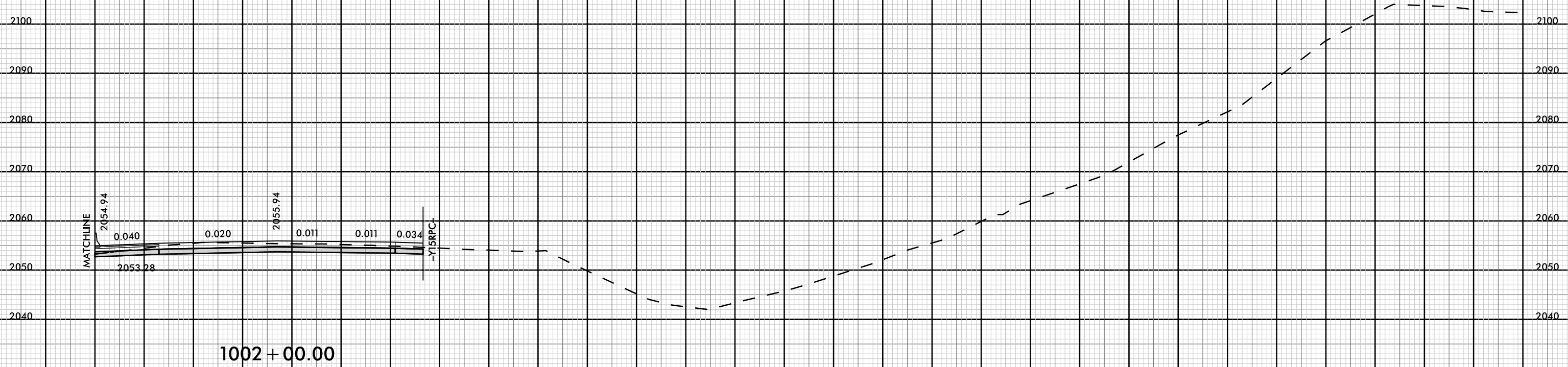
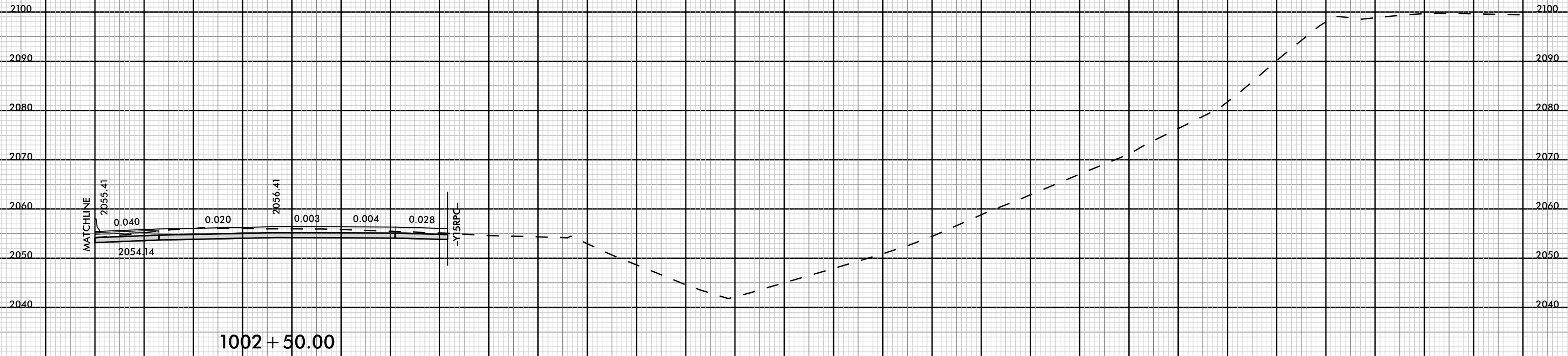

-L- WB

0 10 20 30 40 50 60 70 80 90 100 110 120 130 140 150 160 170 180 190 200 210 220 230 240 250 260 270 280 290

08-MAR-2009 13:15
I4700A-ROD-XPL-ML.dgn
FINITB

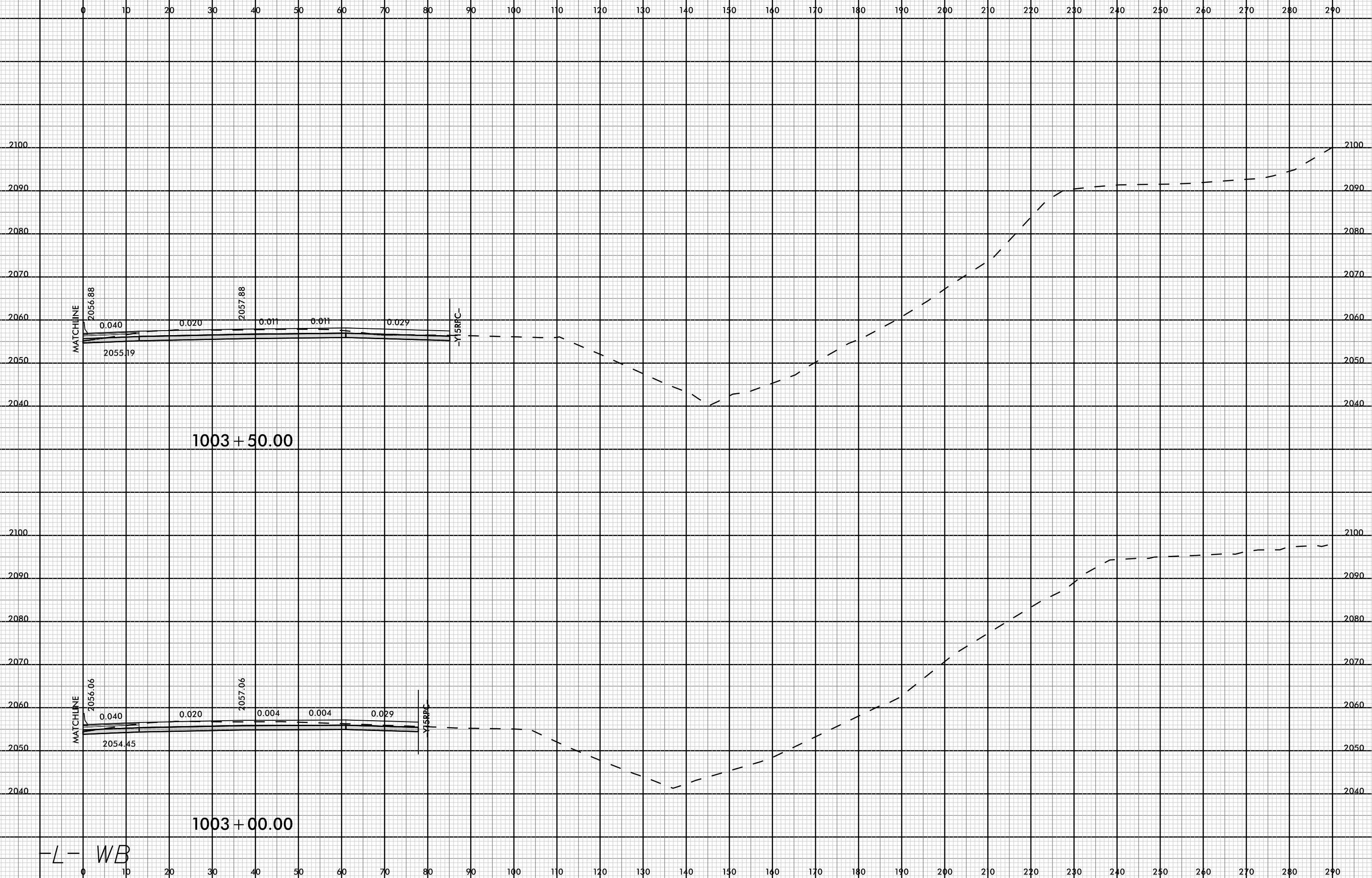

-L- WB

8/23/99

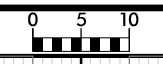

PROJ. REFERENCE NO.	SHEET NO.
I-4700	X-272

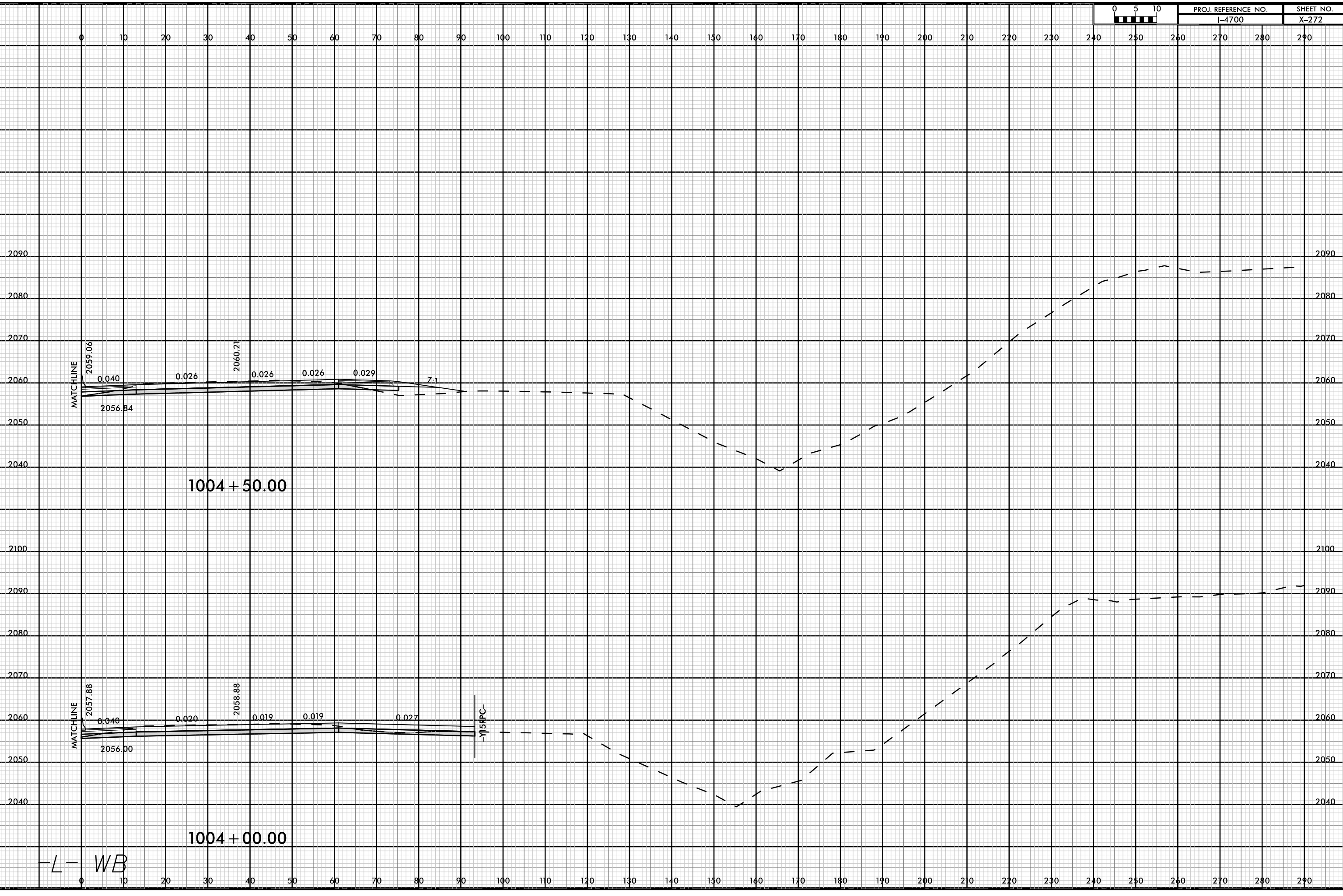

0 10 20 30 40 50 60 70 80 90 100 110 120 130 140 150 160 170 180 190 200 210 220 230 240 250 260 270 280 290

2090 2090

2080 2080

2070 2070

2060 2060

2050 2050

2040 2040

1004 + 50.00

2100 2100

2090 2090

2080 2080

2070 2070

2060 2060

2050 2050

2040 2040

1004 + 00.00

-L- WB

0 10 20 30 40 50 60 70 80 90 100 110 120 130 140 150 160 170 180 190 200 210 220 230 240 250 260 270 280 290

08-MAR-2019 13:15
 I-4700A-ROV-XP-L-ML.dgn
 FINITB

8/23/99

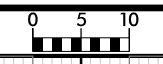

PROJ. REFERENCE NO.	SHEET NO.
I-4700	X-273

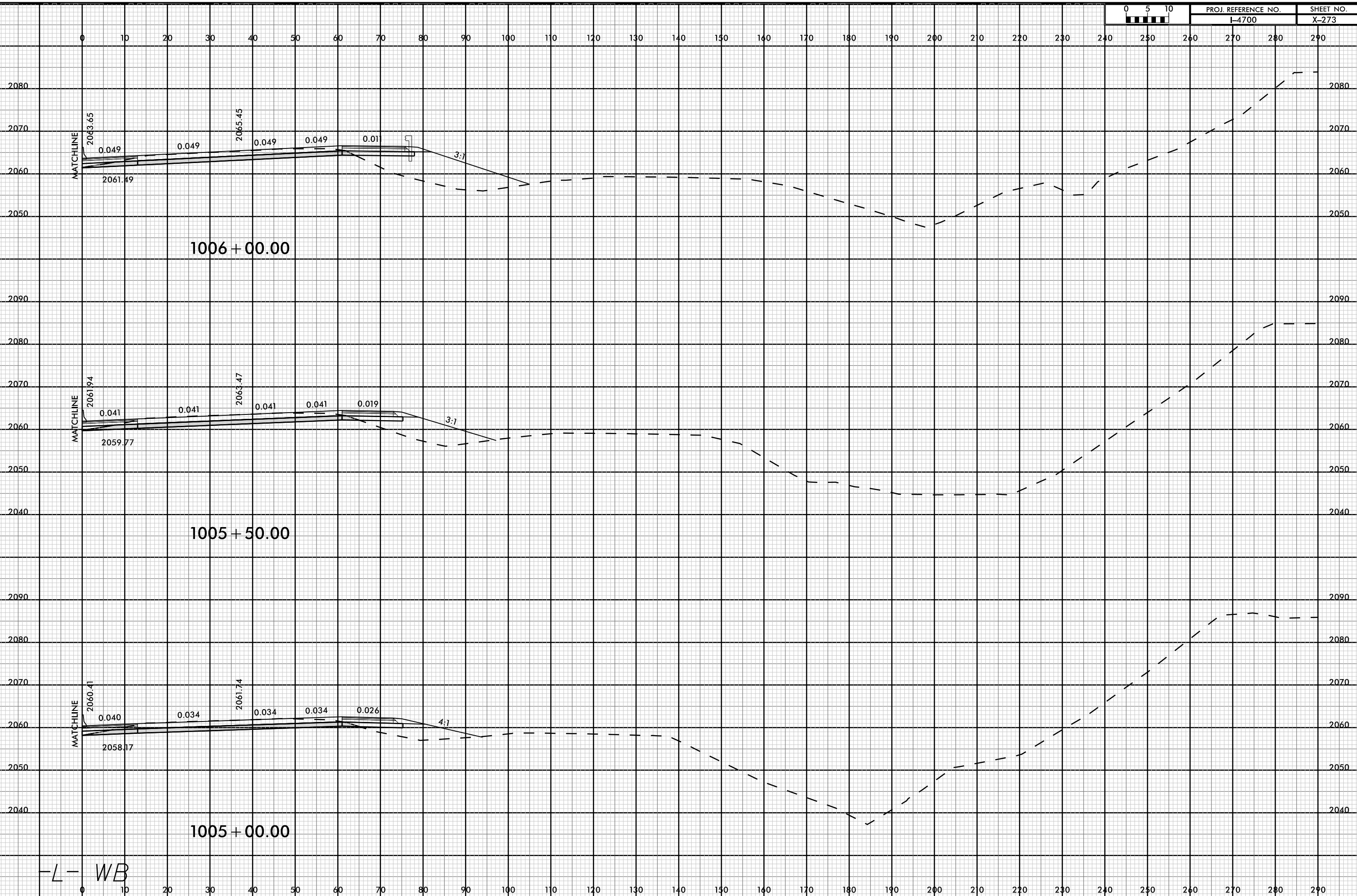

-L- WB

08-MAR-2009 13:15
I4700A_F001_XPL_ML.dgn
FNITB

8/23/99



PROJ. REFERENCE NO.	SHEET NO.
I-4700	X-274

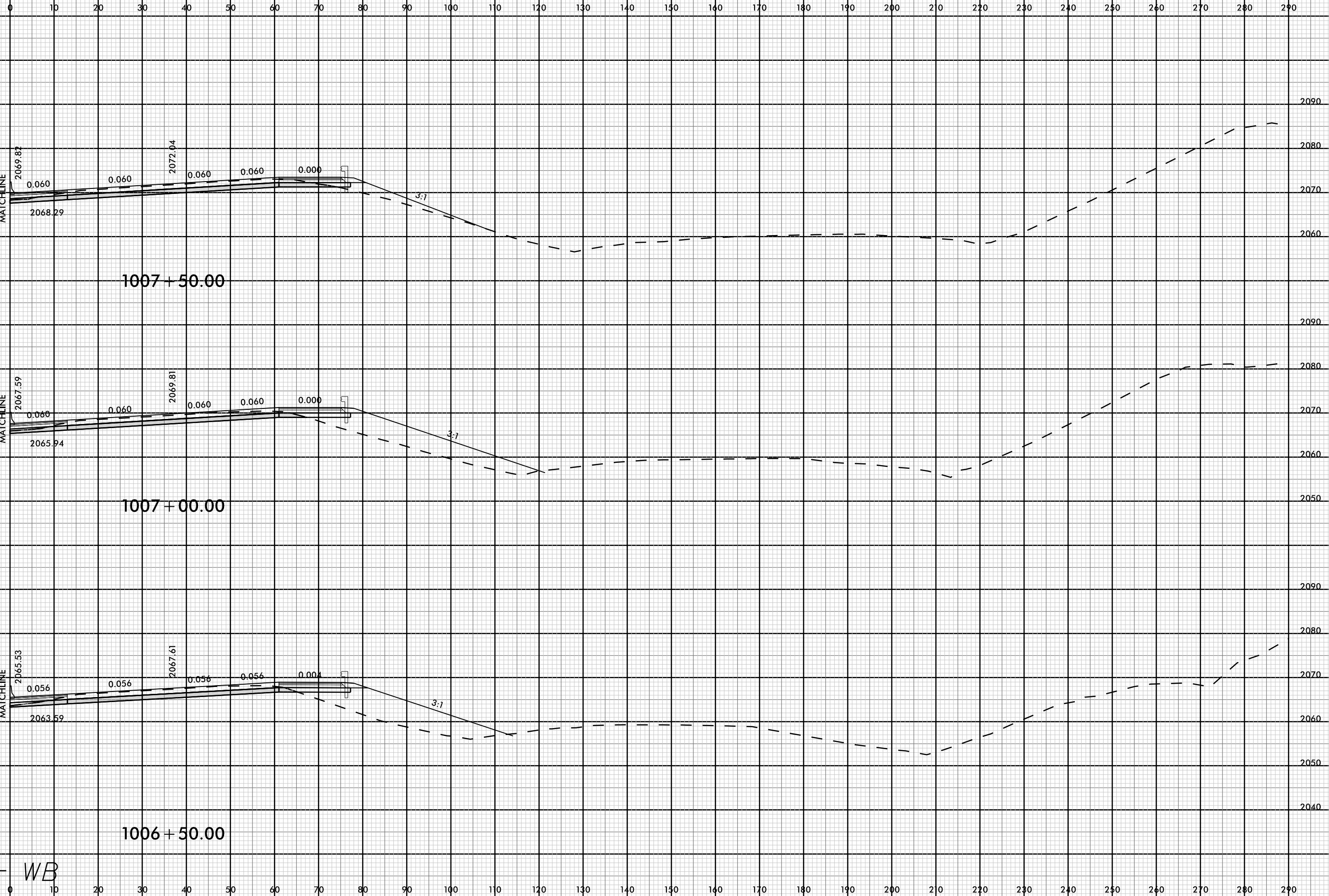

08-MAR-2009 13:15
I-4700A-ROD-XPL-ML.dgn
FNITB

-L- WB



0 10 20 30 40 50 60 70 80 90 100 110 120 130 140 150 160 170 180 190 200 210 220 230 240 250 260 270 280 290

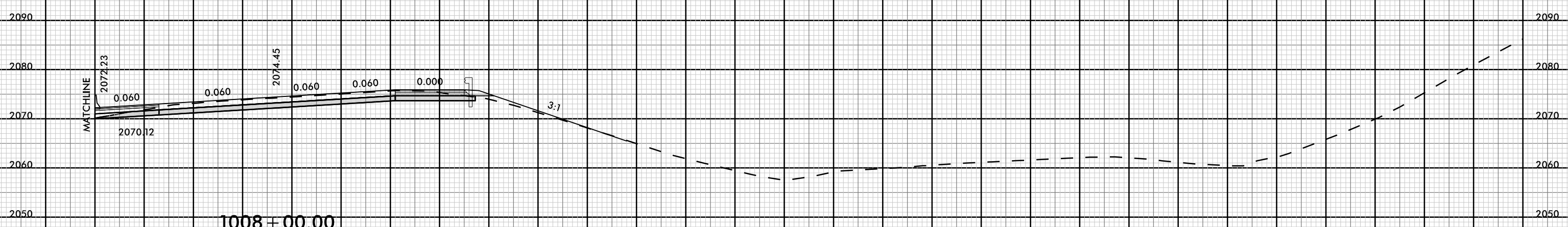
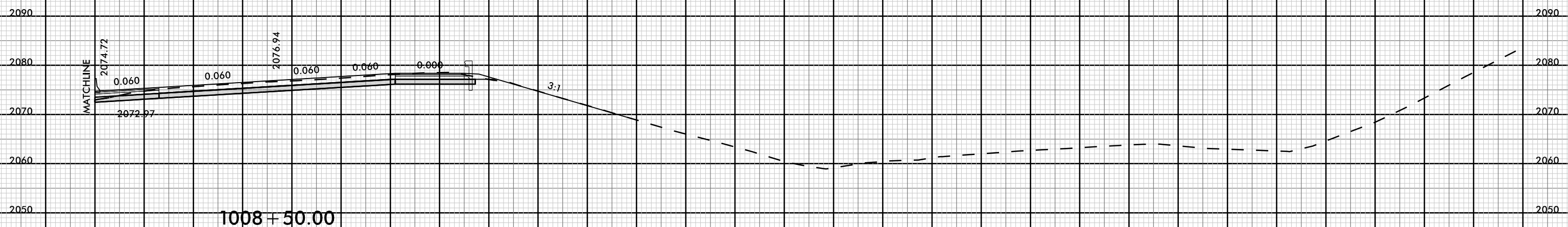
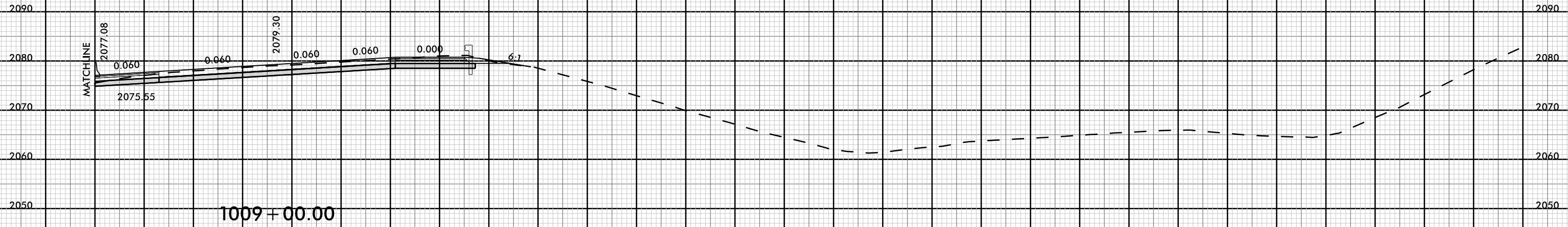

-L- WB

8/23/99



PROJ. REFERENCE NO.	SHEET NO.
I-4700	X-276

0 10 20 30 40 50 60 70 80 90 100 110 120 130 140 150 160 170 180 190 200 210 220 230 240 250 260 270 280 290

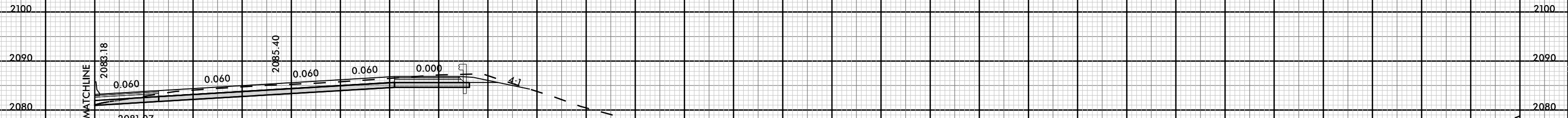

1010 + 50.00

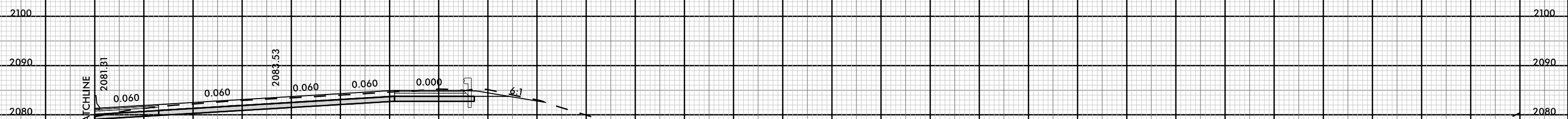

1010 + 00.00

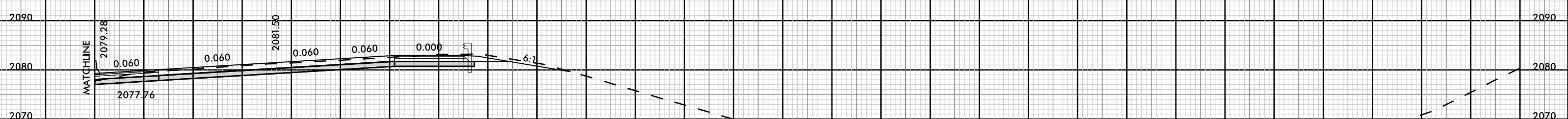

1009 + 50.00

-L- WB

08-MAR-2009 13:15
I4700A-ROD-XPL-ML.dgn
FNITB

8/23/99



PROJ. REFERENCE NO.
I-4700

SHEET NO.
X-277

0 10 20 30 40 50 60 70 80 90 100 110 120 130 140 150 160 170 180 190 200 210 220 230 240 250 260 270 280 290

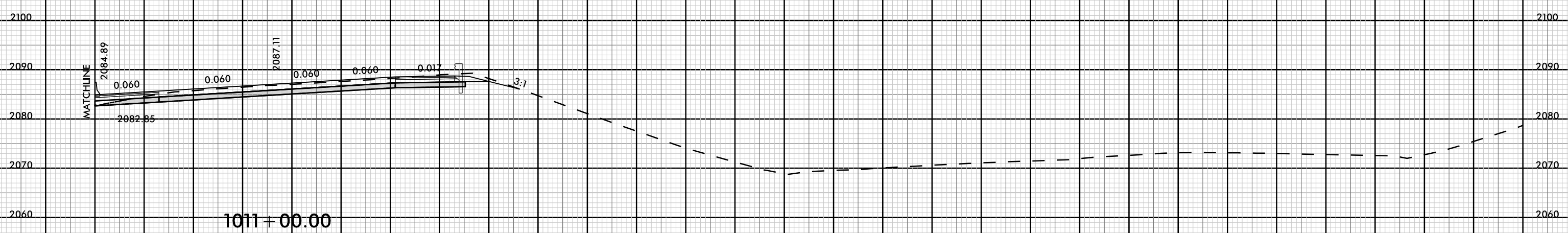
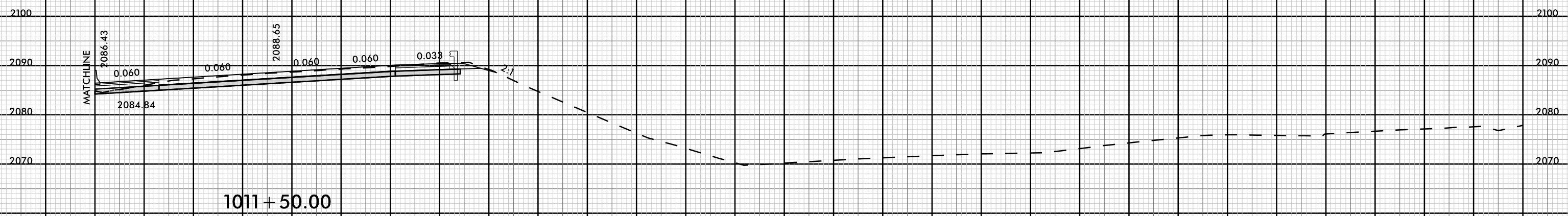
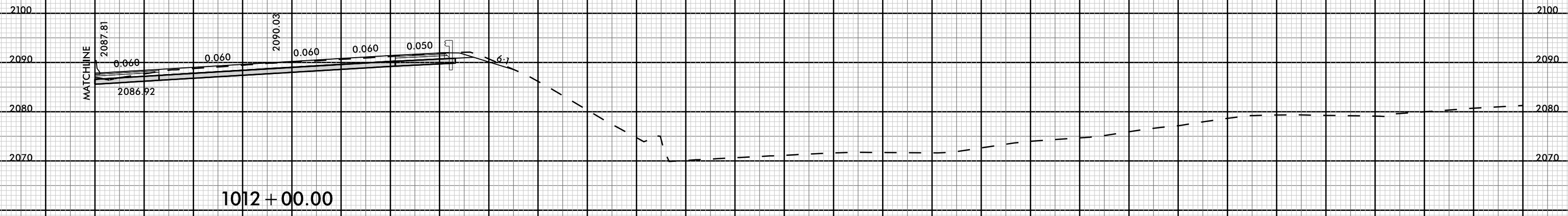

-L- WB

0 10 20 30 40 50 60 70 80 90 100 110 120 130 140 150 160 170 180 190 200 210 220 230 240 250 260 270 280 290

08-MAR-2009 13:15
I:\4700A\RDY_XPL\ML.dgn
FINITE



0 10 20 30 40 50 60 70 80 90 100 110 120 130 140 150 160 170 180 190 200 210 220 230 240 250 260 270 280 290

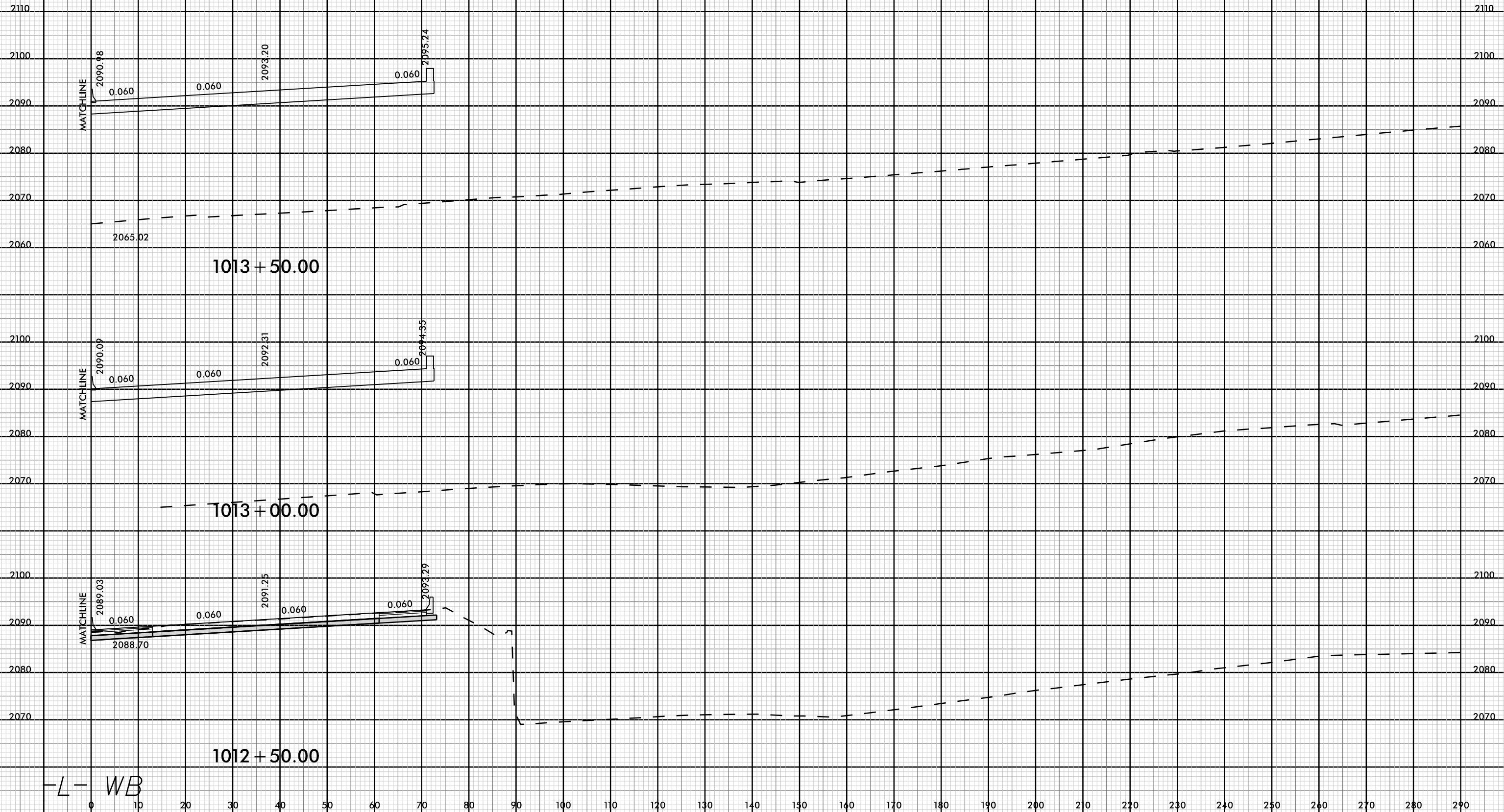

-L- WB

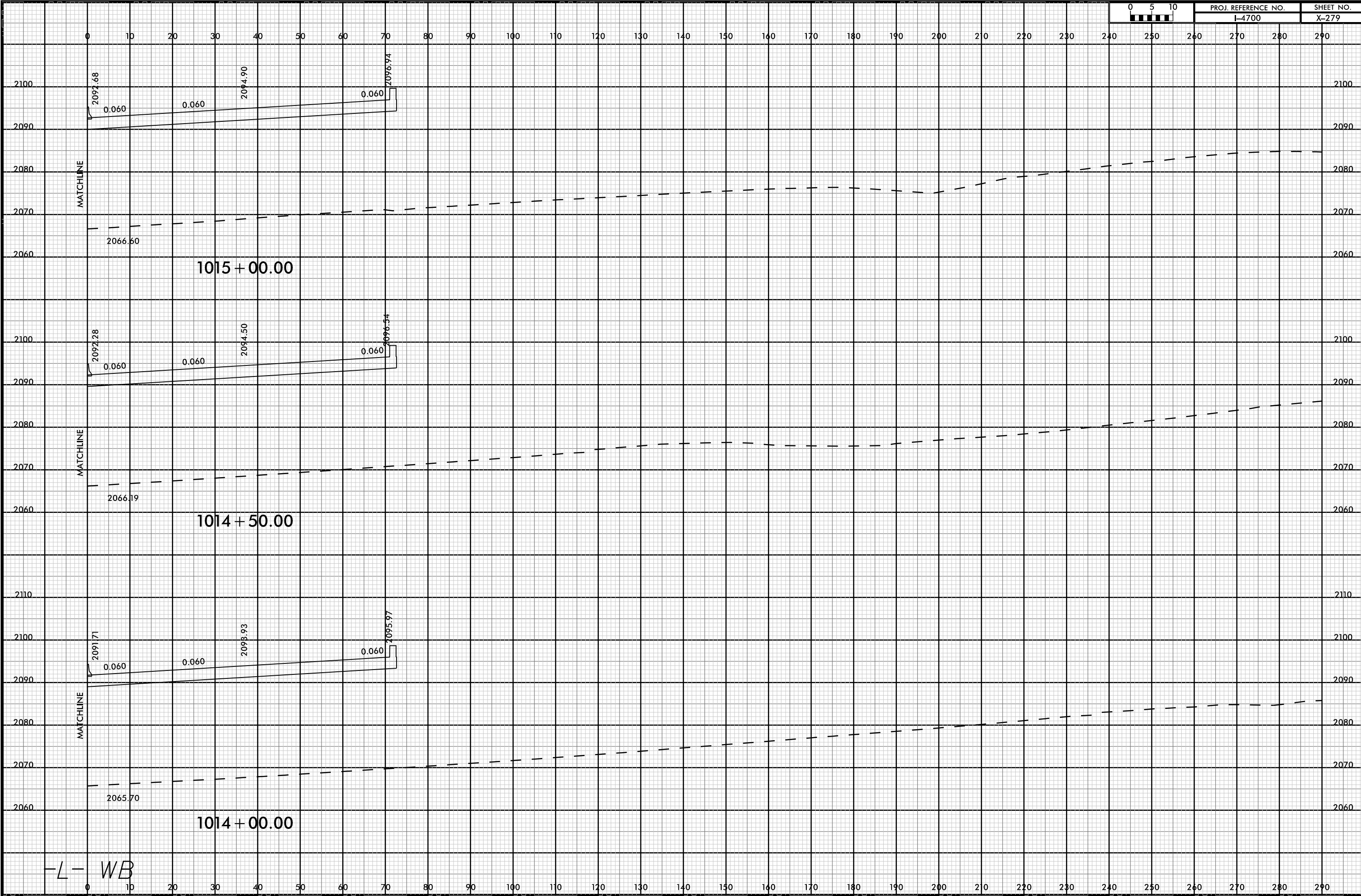

-L- WB

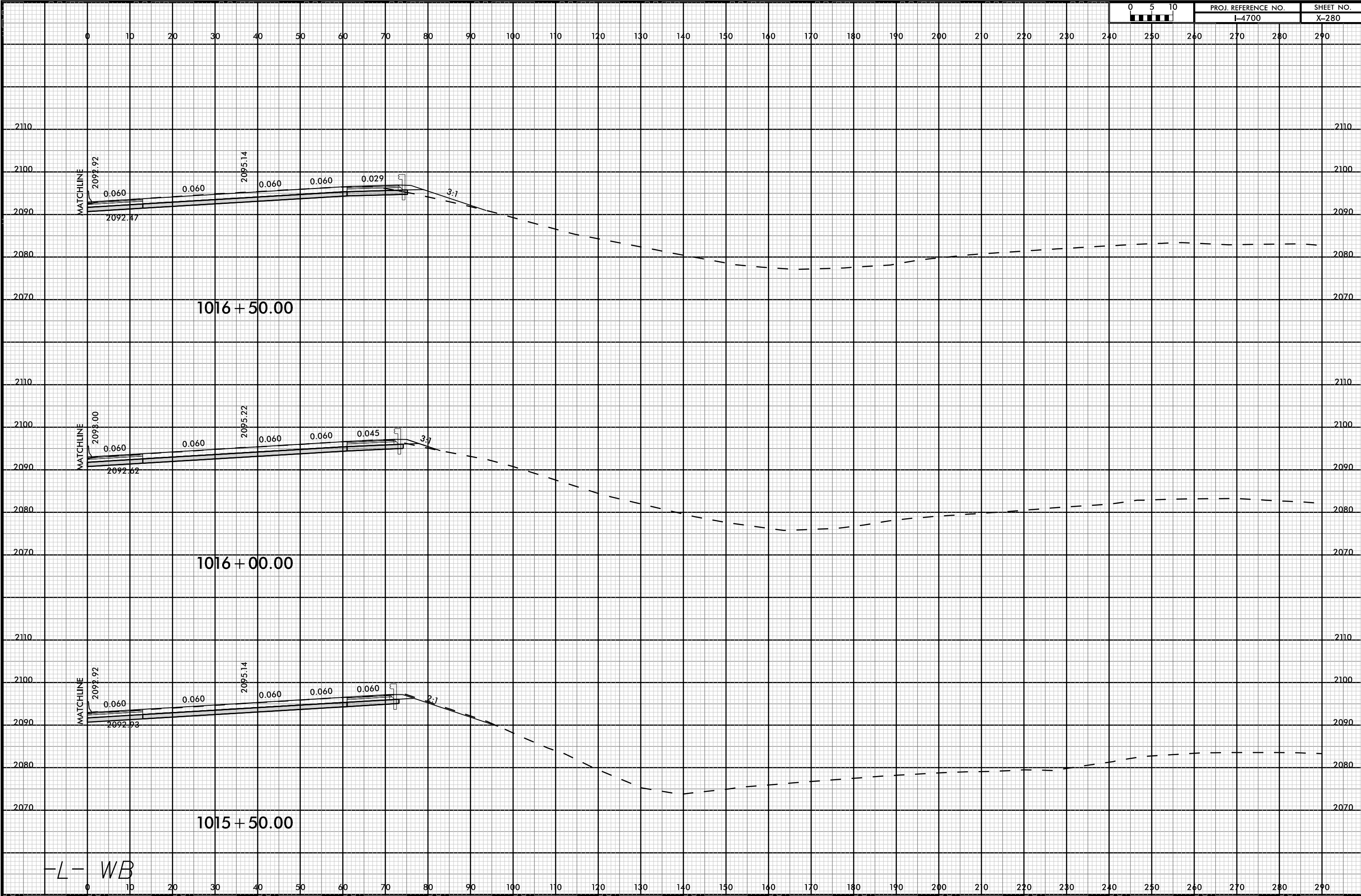

-L- WB

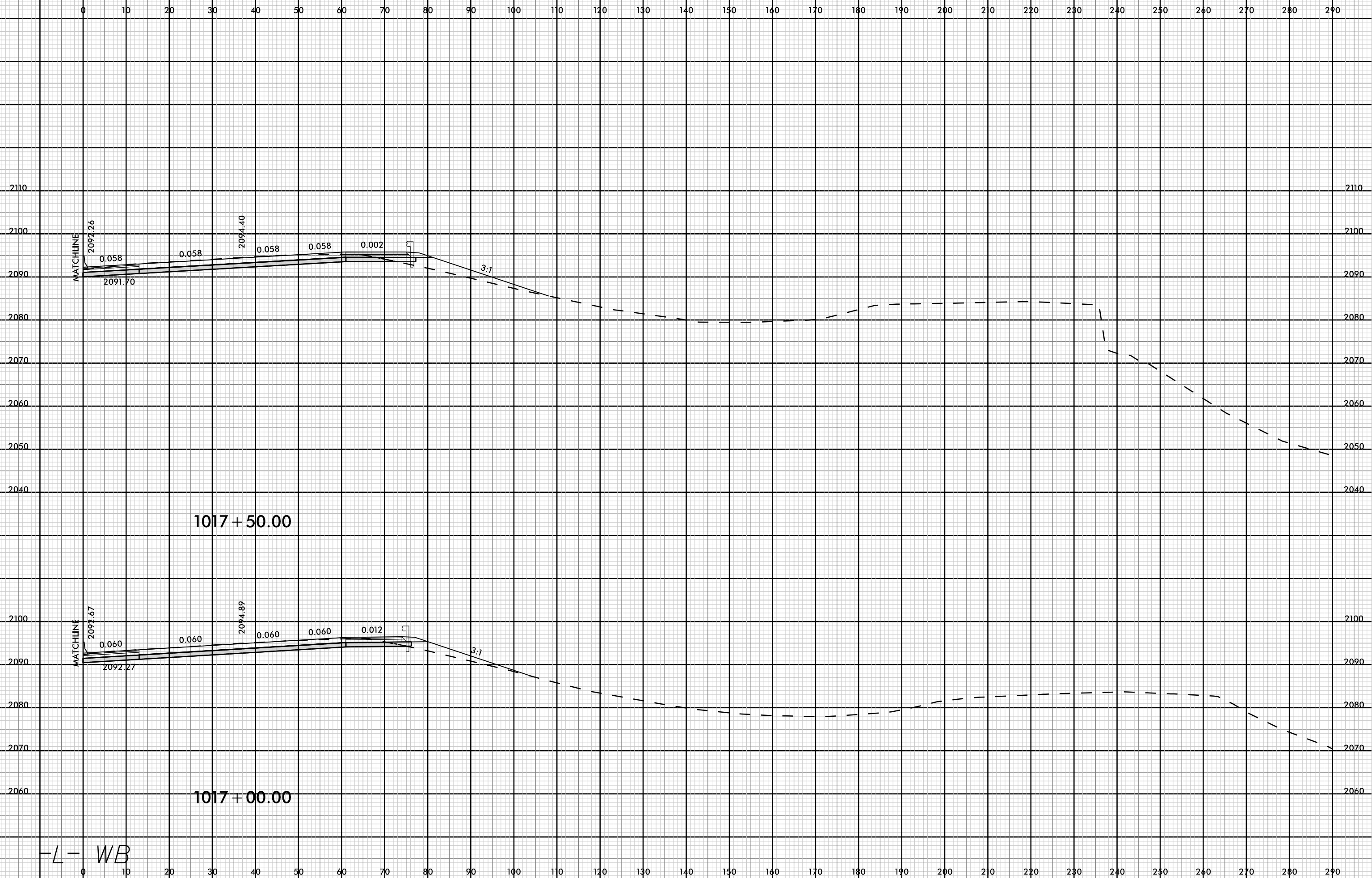

-L- WB

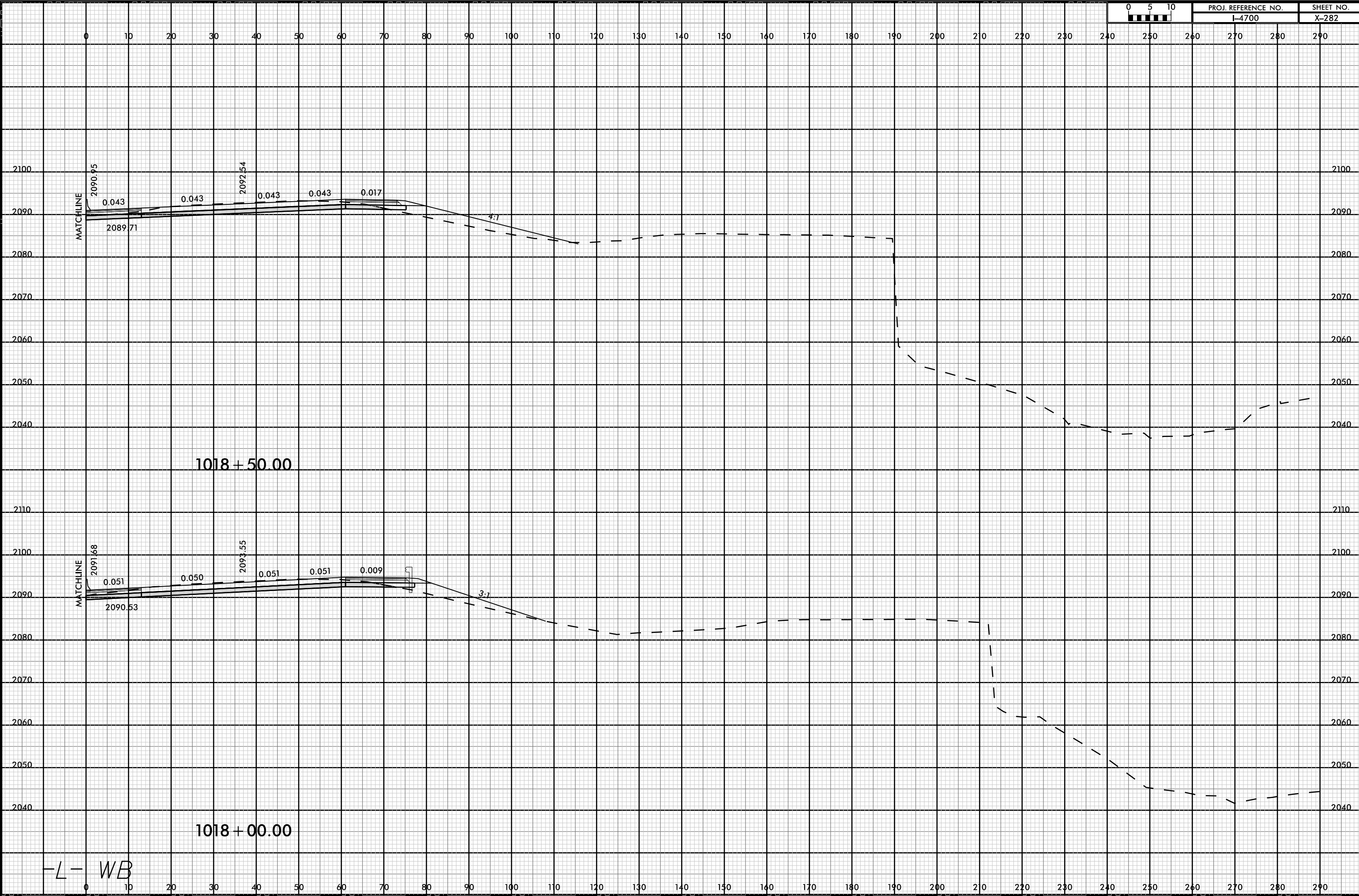

8/23/99

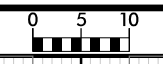

PROJ. REFERENCE NO.	SHEET NO.
I-4700	X-283

0 10 20 30 40 50 60 70 80 90 100 110 120 130 140 150 160 170 180 190 200 210 220 230 240 250 260 270 280 290

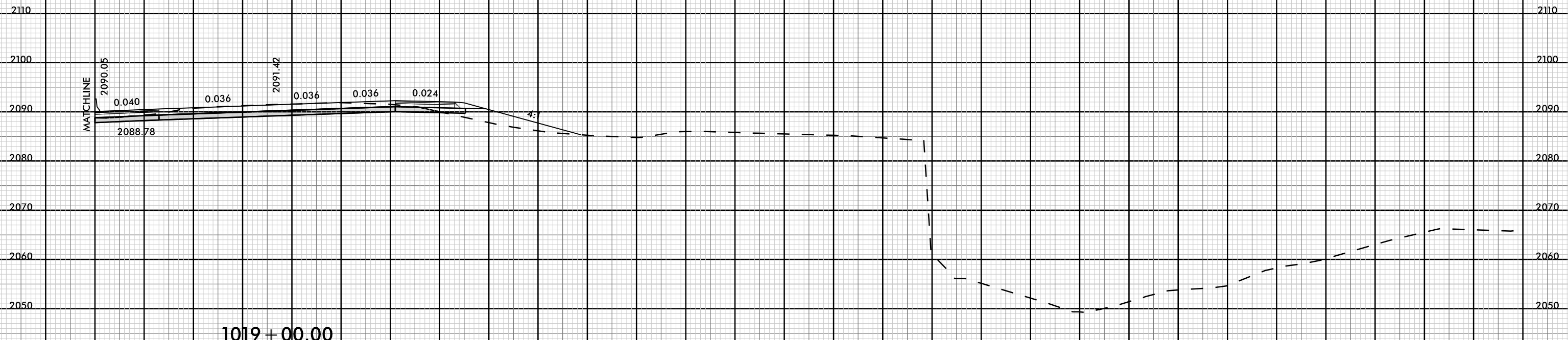
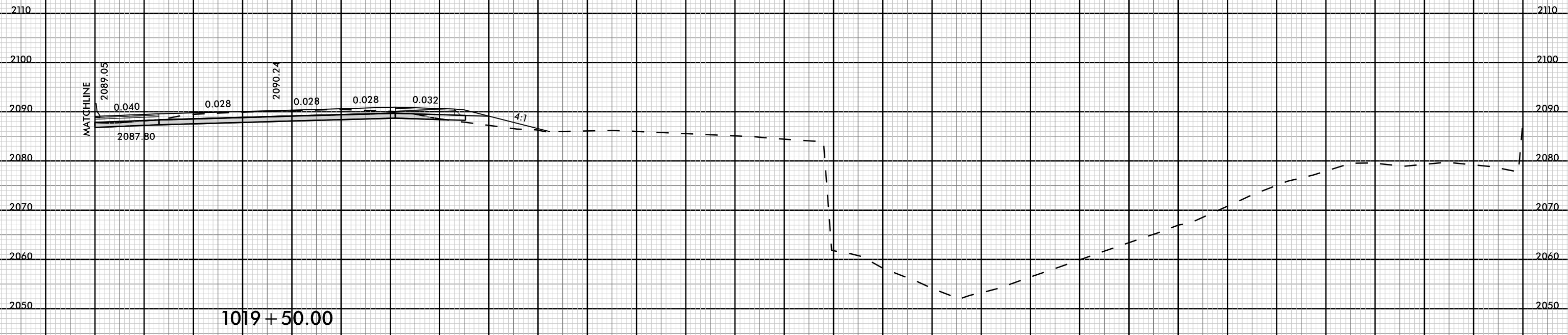

-L- WB

0 10 20 30 40 50 60 70 80 90 100 110 120 130 140 150 160 170 180 190 200 210 220 230 240 250 260 270 280 290

08-MAR-2019 15:16 I:\16 ML.dgn
14700A_P01_XPL_ML.dgn
FINITB

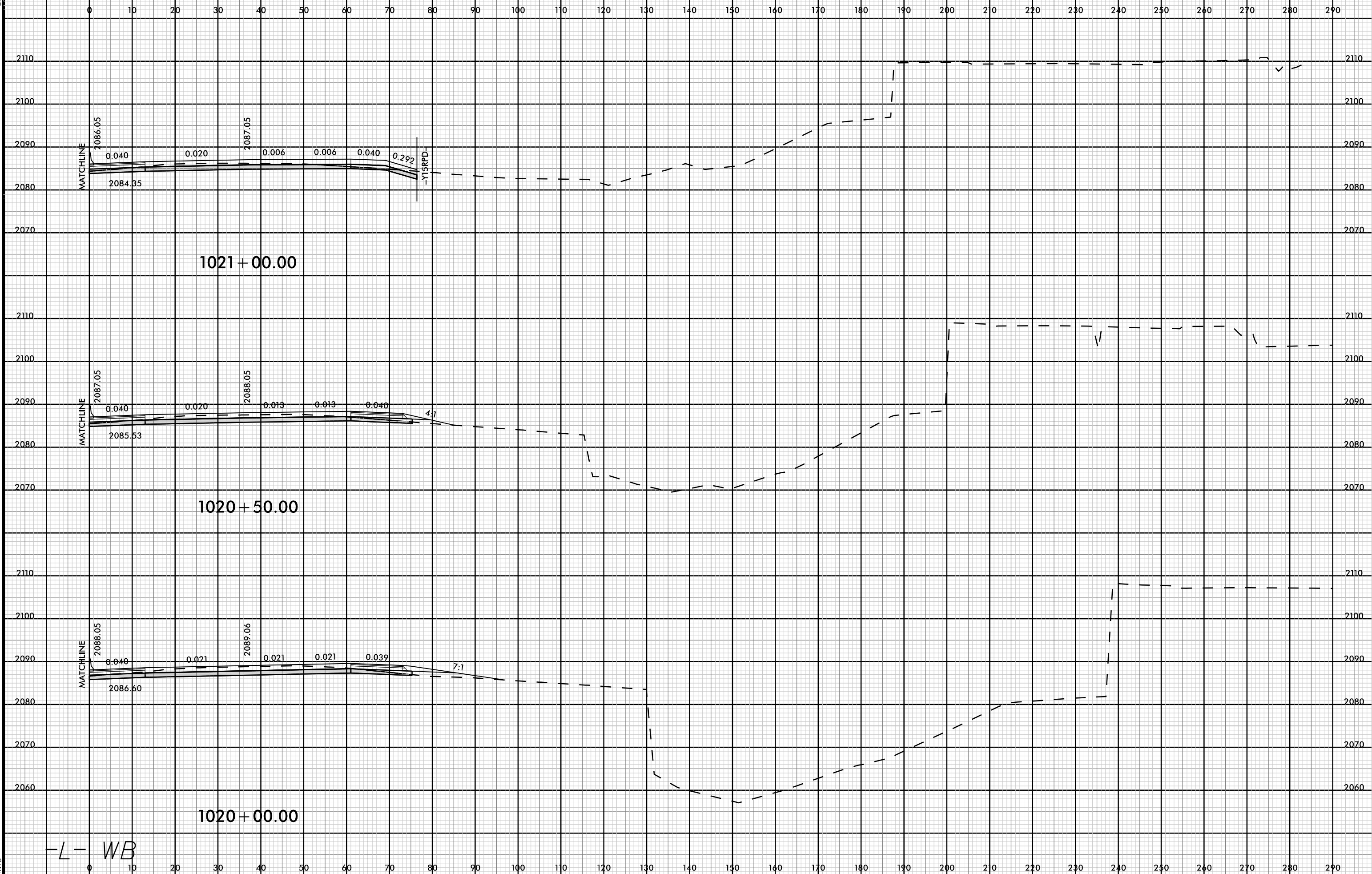

-L- WB



0 10 20 30 40 50 60 70 80 90 100 110 120 130 140 150 160 170 180 190 200 210 220 230 240 250 260 270 280 290

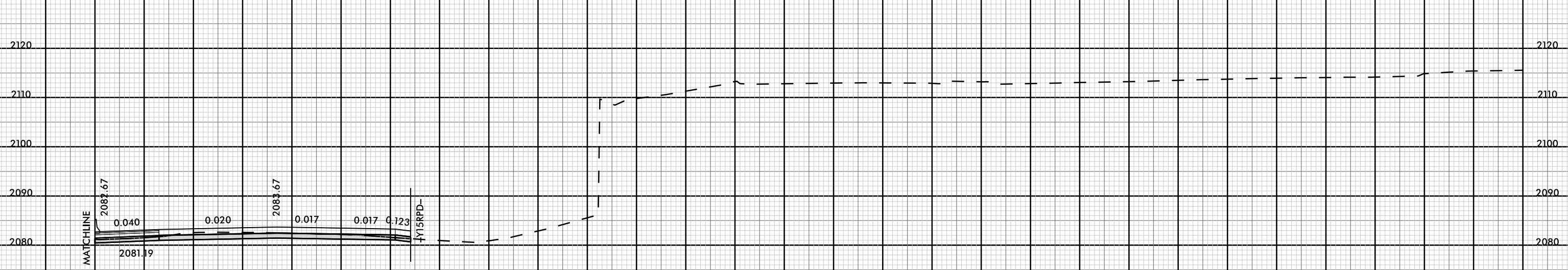

1022 + 50.00

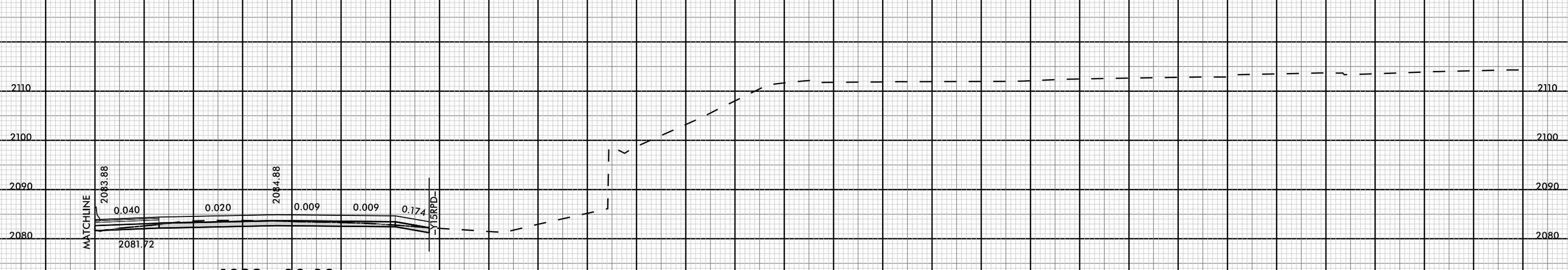

1022 + 00.00

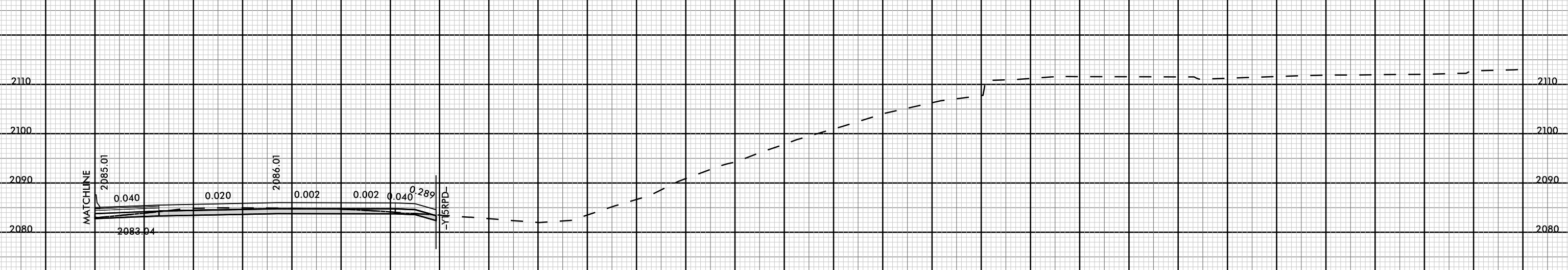

1021 + 50.00

-L- WB

8/23/99

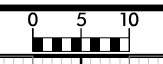

PROJ. REFERENCE NO.	SHEET NO.
I-4700	X-286

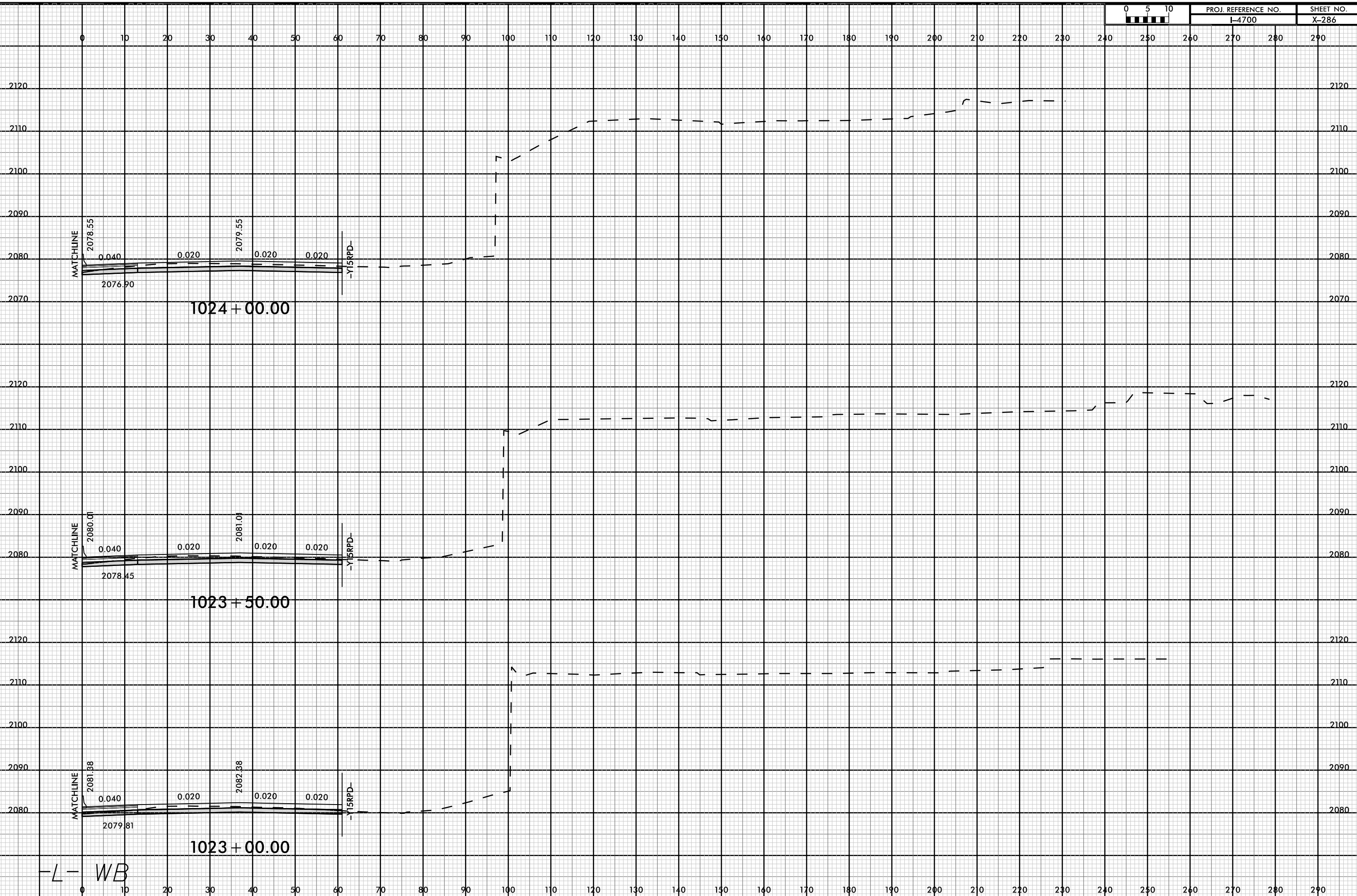

08-MAR-2009 13:16 I:\16 L-4700A-ROD-Y15-XP1-L.ML.dgn

-L- WB

8/23/99



PROJ. REFERENCE NO.
I-4700

SHEET NO.
X-287

0 10 20 30 40 50 60 70 80 90 100 110 120 130 140 150 160 170 180 190 200 210 220 230 240 250 260 270 280 290

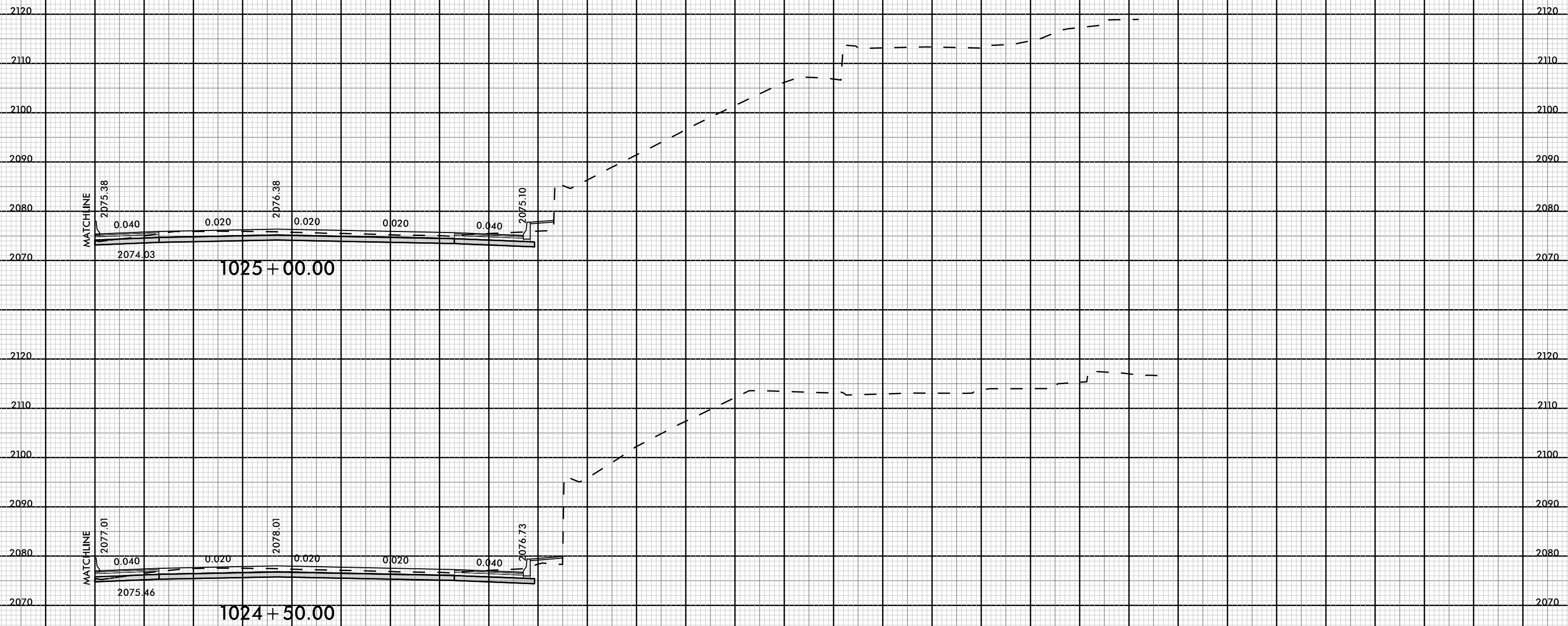

MATCHLINE

MATCHLINE

1025 + 00.00

1024 + 50.00

-L- WB

08-MAR-2009 13:16 I:\16
14700A_P01_XPL_ML.dgn
FINITE

8/23/99

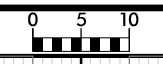

PROJ. REFERENCE NO.	SHEET NO.
I-4700	X-288

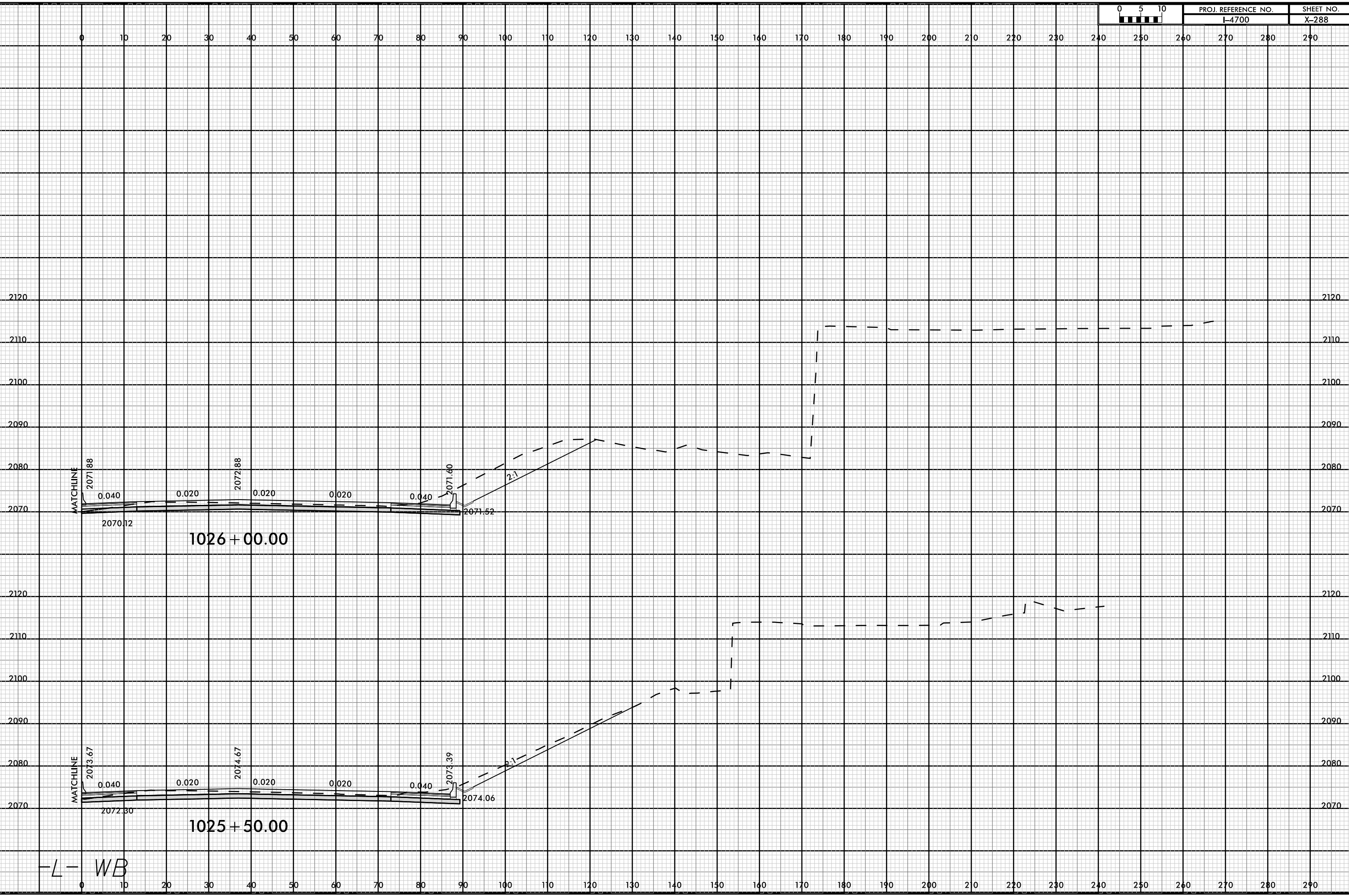

08-MAR-2009 13:16 I:\16 ML.dgn
14700A_F01_XPL_ML.dgn
FINITB

-L- WB

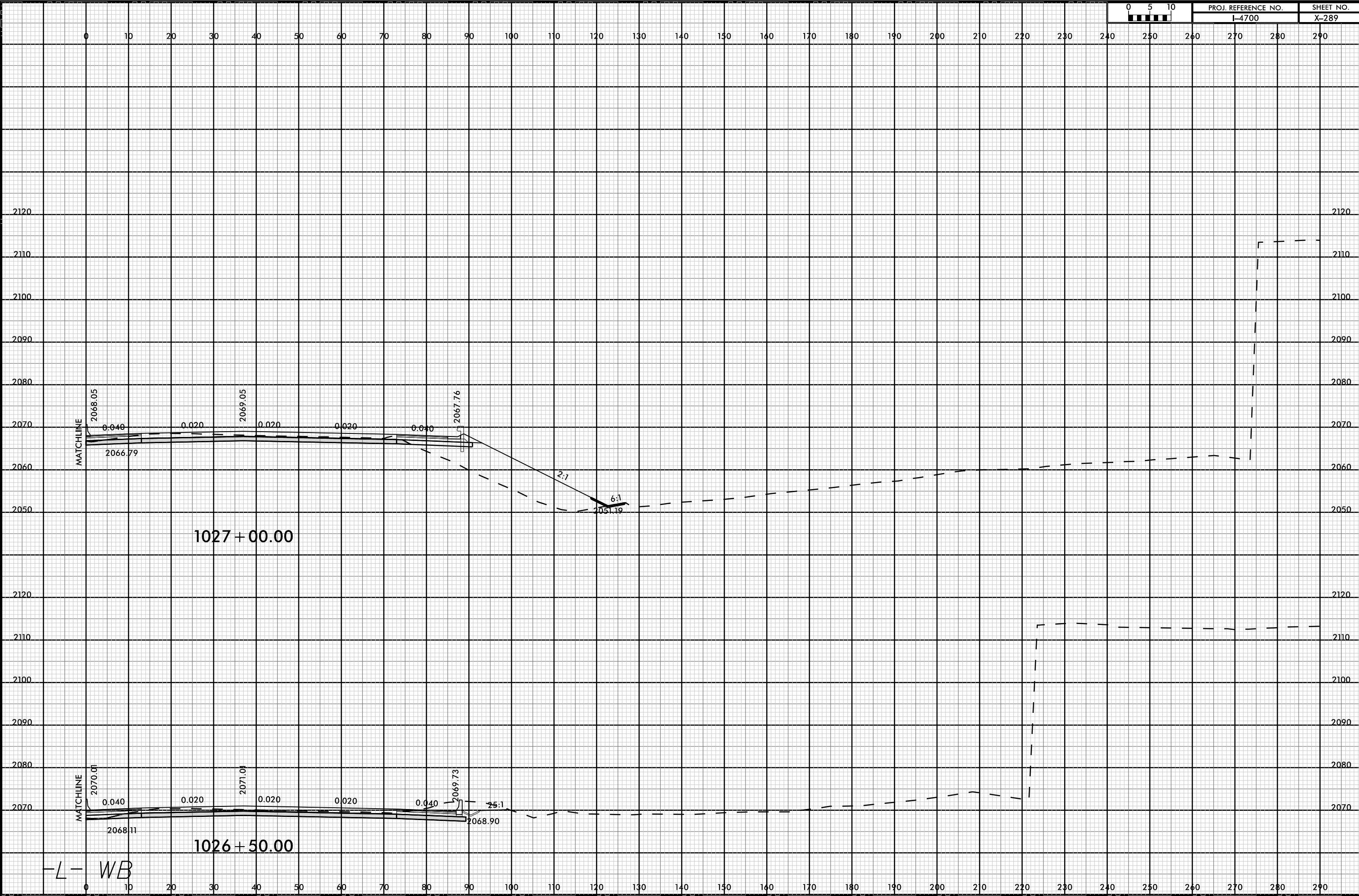

-L- WB

8/23/99

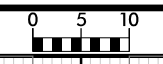

PROJ. REFERENCE NO.	SHEET NO.
I-4700	X-290

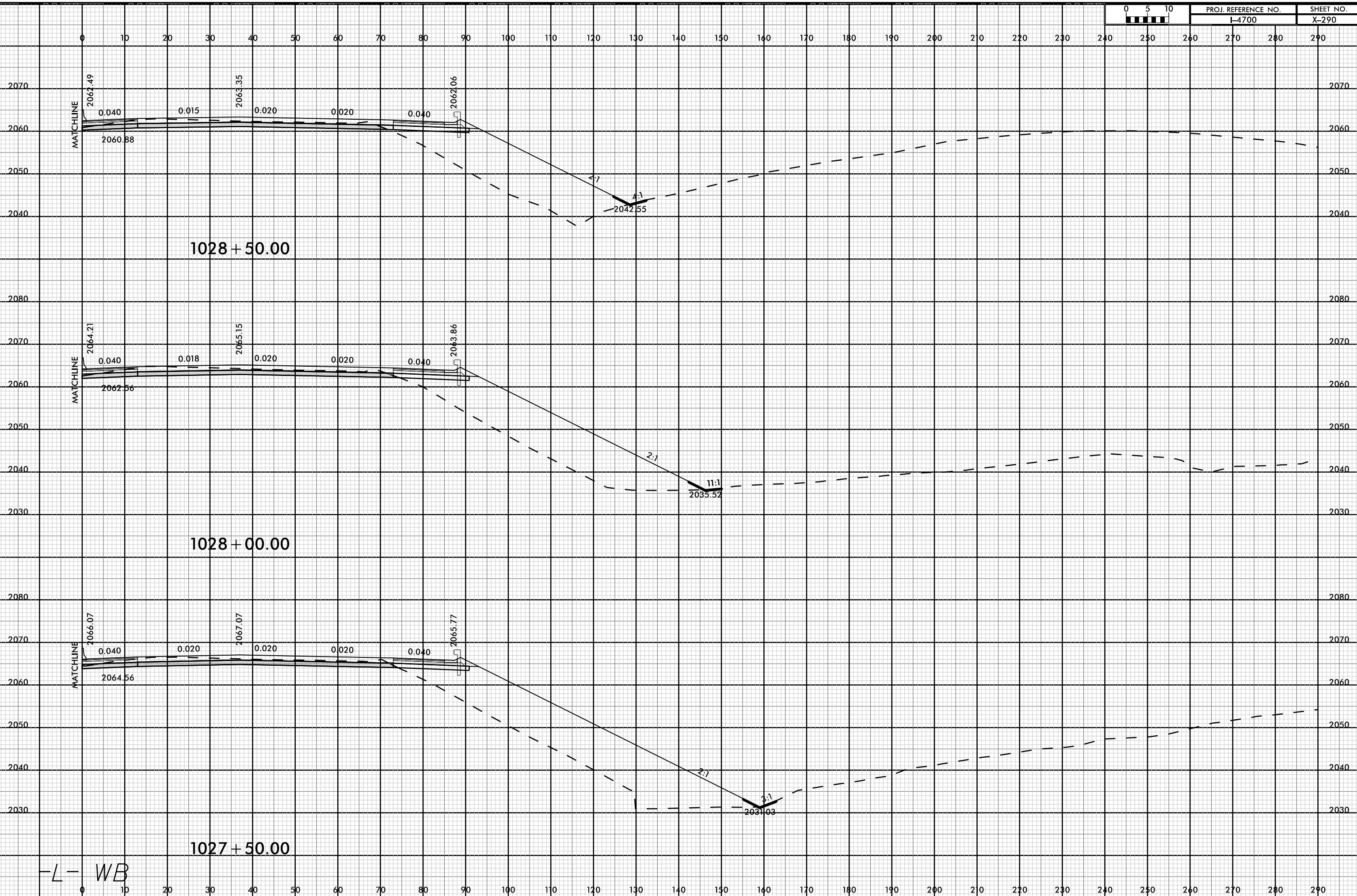

08-MAR-2009 13:16 I:\16 ML.dgn
14700A_F001_XPL_ML.dgn
FNITB

-L- WB