

**This electronic collection of documents is provided
for the convenience of the user
and is Not a Certified Document –**

**The documents contained herein were originally issued
and sealed by the individuals whose names and license
numbers appear on each page, on the dates appearing
with their signature on that page.**

**This file or an individual page
shall not be considered a certified document.**

7/19/2017

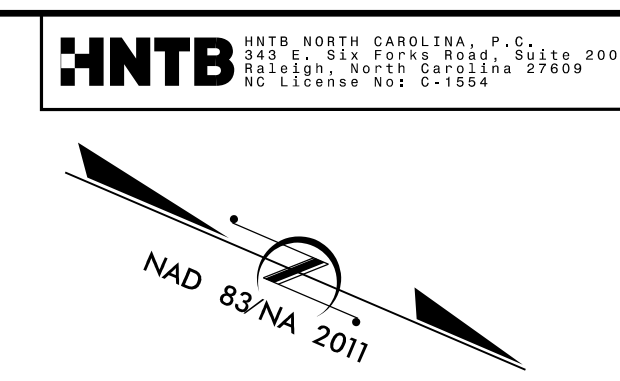

PROJECT REFERENCE NO. 1-4700		SHEET NO. 31	
RW SHEET NO. 1-4700B-41		ROADWAY DESIGN ENGINEER	
ROADWAY DESIGN ENGINEER		HYDRAULICS ENGINEER	
Marc Whittore 5/16/2019		John Blawie 5/16/2019	
DOCUMENT NOT CONSIDERED FINAL UNLESS ALL SIGNATURES COMPLETED			

REVISIONS

MATCHLINE SHEET 30
-L- STA 1188 + 50.00

MATCHLINE SHEET 32
-L- STA 1202 + 00.00

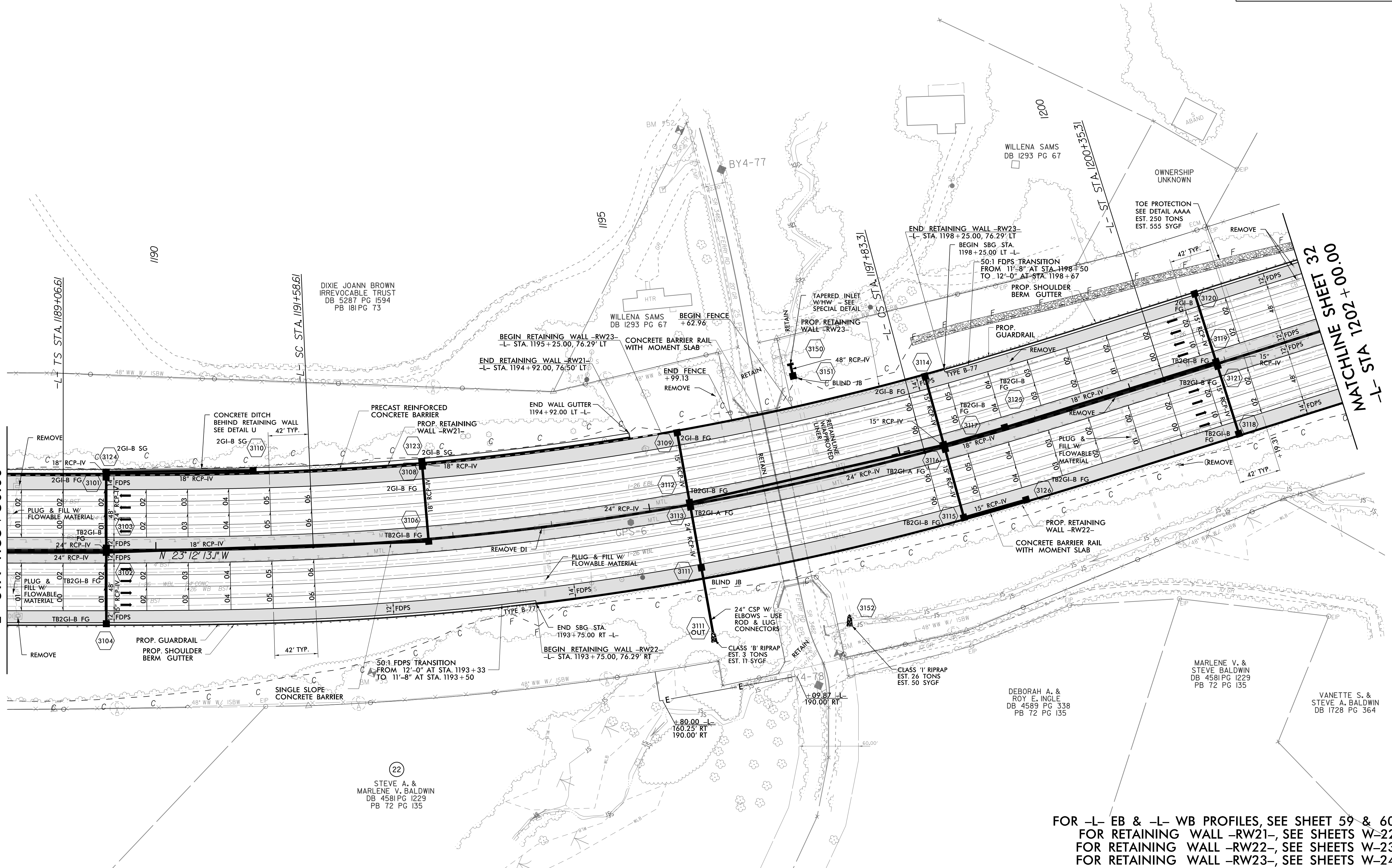

15 MAY 2019 12:20
C:\p\div\25\14700\RDY_PSH_31.dgn

22
STEVE A. & MARLENE V. BALDWIN
DB 4581 PG 1229
PB 72 PG 135

DEBORAH A. & ROY E. INGLE
DB 4589 PG 338
PB 72 PG 135

MARLENE V. & STEVE BALDWIN
DB 4581 PG 1229
PB 72 PG 135

VANETTE S. & STEVE A. BALDWIN
DB 1728 PG 364

FOR -L- EB & -L- WB PROFILES, SEE SHEET 59 & 60
FOR RETAINING WALL -RW21-, SEE SHEETS W-22
FOR RETAINING WALL -RW22-, SEE SHEETS W-23
FOR RETAINING WALL -RW23-, SEE SHEETS W-24

7/19/2017

HNTB HNTB NORTH CAROLINA, P.C.
 285 W. 521 PARRS ROAD, SUITE 300
 RALEIGH, NORTH CAROLINA 27609
 NC LICENSE NO. 2-13554

PROJECT REFERENCE NO. 1-4700	SHEET NO. 32
RW SHEET NO. 1-4700B-42	
ROADWAY DESIGN ENGINEER MARCO WHITMORE	HYDRAULICS ENGINEER JOHN M. BLANCKETT
SEAL 046784 MARCO WHITMORE 5/16/2019	SEAL 047948 JOHN M. BLANCKETT 5/16/2019

**DOCUMENT NOT CONSIDERED FINAL
UNLESS ALL SIGNATURES COMPLETED**

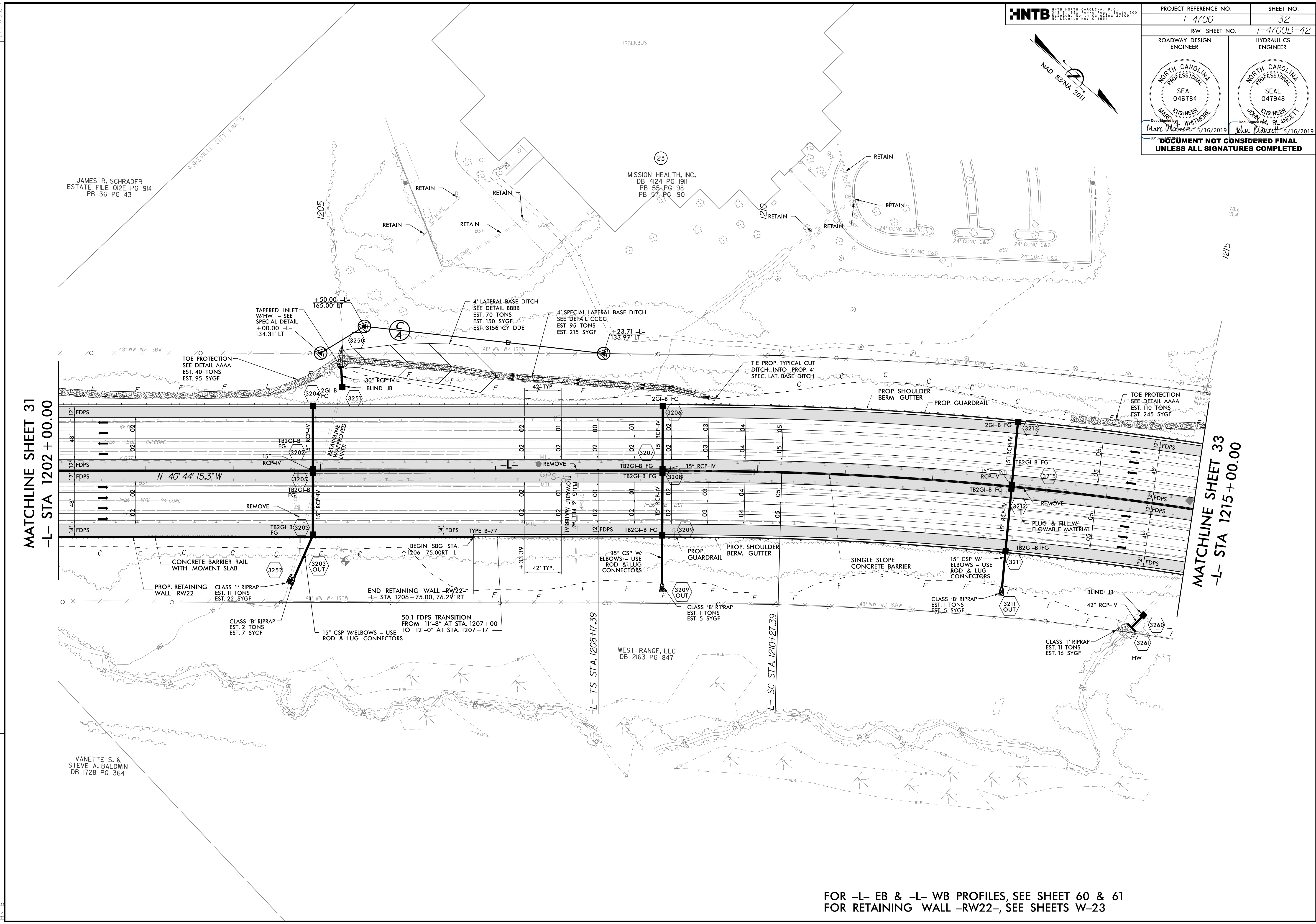
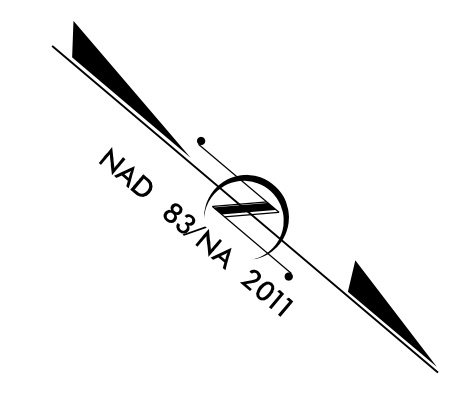

MATCHLINE SHEET 31
 -L- STA 1202 + 00.00

MATCHLINE SHEET 33
 -L- STA 1215 + 00.00

REVISIONS

JAMES R. SCHRADER
 ESTATE FILE 012E PG 914
 PB 36 PG 43

MISSION HEALTH, INC.
 DB 4124 PG 1911
 PB 55 PG 98
 PB 57 PG 190

VANETTE S. &
 STEVE A. BALDWIN
 DB 1728 PG 364

WEST RANGE, LLC
 DB 2163 PG 847

FOR -L- EB & -L- WB PROFILES, SEE SHEET 60 & 61
 FOR RETAINING WALL -RW22-, SEE SHEETS W-23

15-MAY-2019 12:20
 C:\p\dw\2511\14700.RDY_PSH_32.dgn

7/19/2017

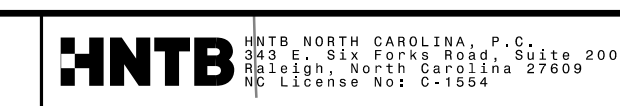

PROJECT REFERENCE NO. 1-4700		SHEET NO. 33	
RW SHEET NO. 1-4700B-43		HYDRAULICS ENGINEER	
ROADWAY DESIGN ENGINEER		HYDRAULICS ENGINEER	
DOCUMENT NOT CONSIDERED FINAL UNLESS ALL SIGNATURES COMPLETED			

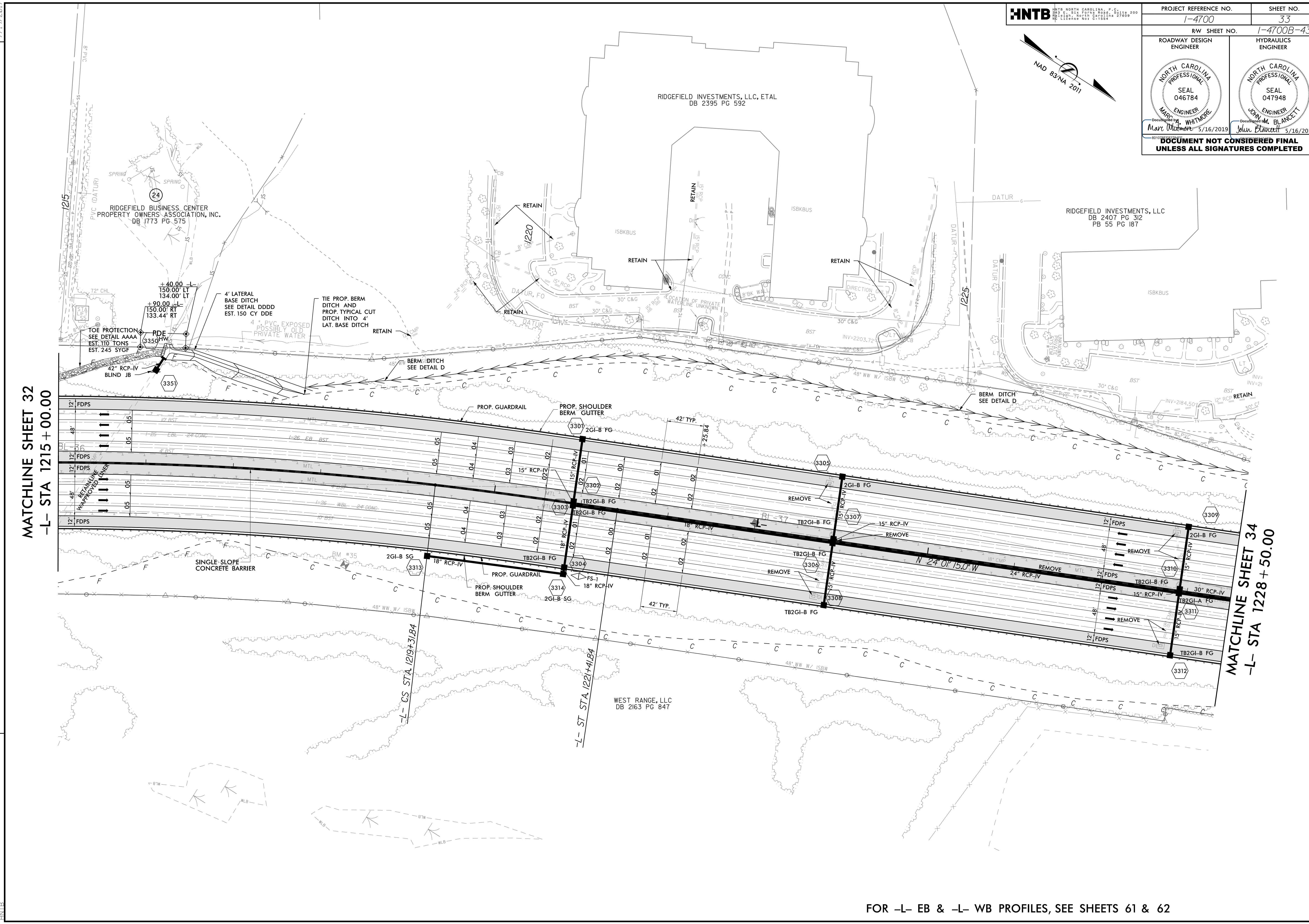
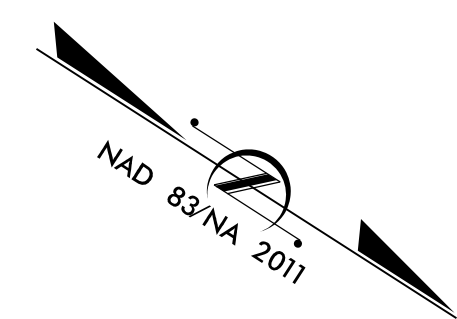

MATCHLINE SHEET 32
 -L- STA 1215 + 00.00

MATCHLINE SHEET 34
 -L- STA 1228 + 50.00

REVISIONS

15-MAY-2019 12:20
 C:\p\div\p\14700.RDY_PSH_33.dgn
 HNTB

FOR -L- EB & -L- WB PROFILES, SEE SHEETS 61 & 62

7/19/2017

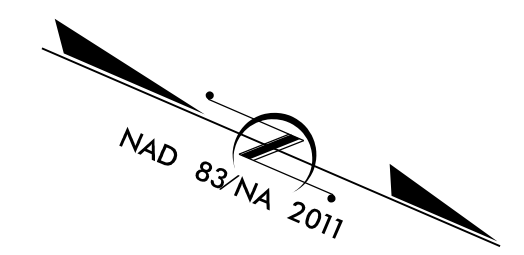
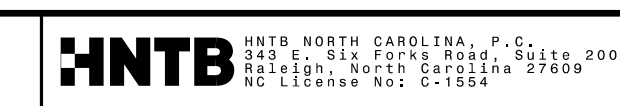

PROJECT REFERENCE NO. 1-4700	SHEET NO. 34
RW SHEET NO. 1-4700B-44	
ROADWAY DESIGN ENGINEER	HYDRAULICS ENGINEER
DOCUMENT NOT CONSIDERED FINAL UNLESS ALL SIGNATURES COMPLETED	

MATCHLINE SHEET 33
-L- STA 1228+50.00

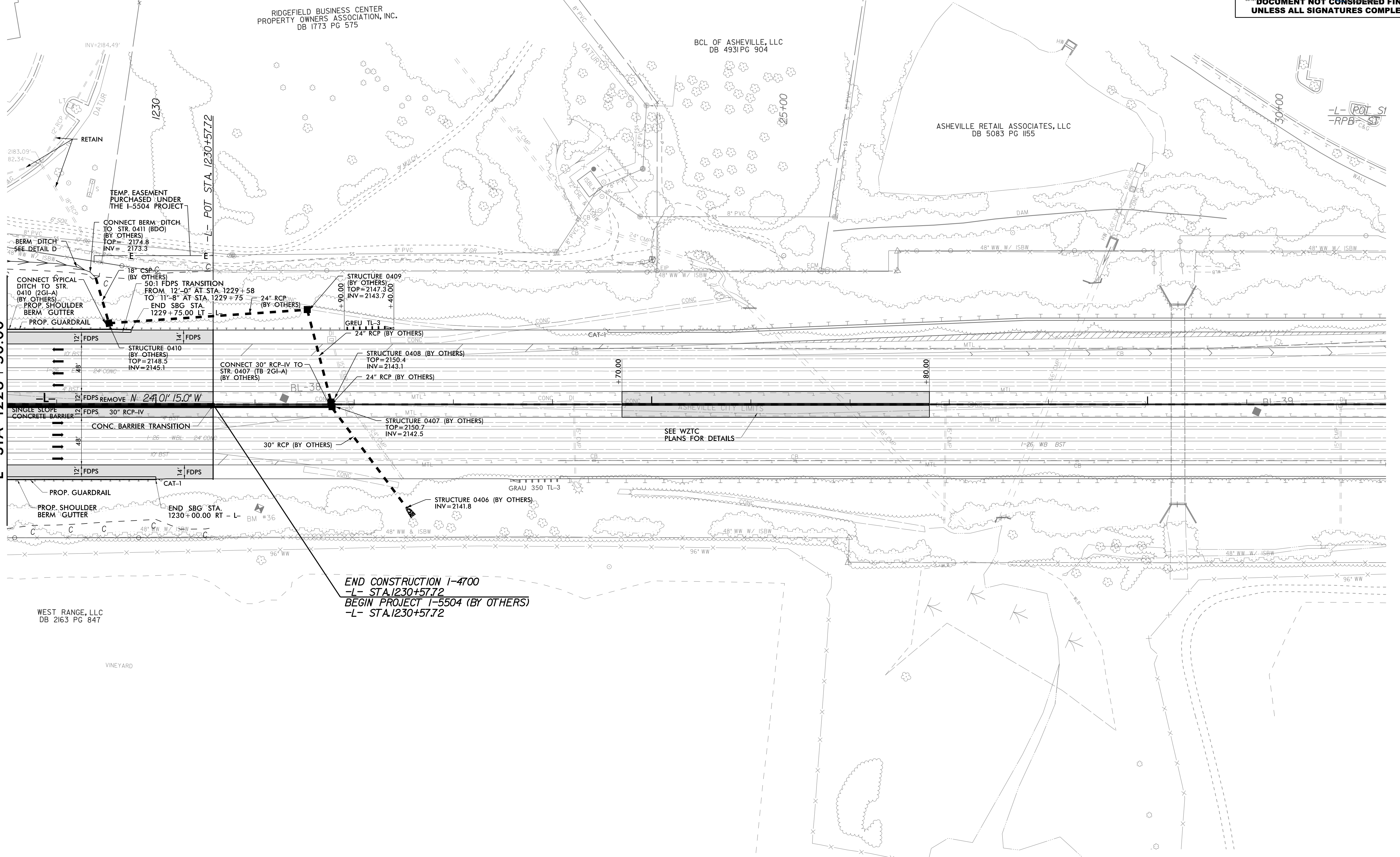

REVISIONS

END CONSTRUCTION 1-4700
-L- STA. 1230+57.72
BEGIN PROJECT 1-5504 (BY OTHERS)
-L- STA. 1230+57.72

FOR -L- EB & -L- WB PROFILES, SEE SHEETS 62

15-MAY-2019 12:20
C:\p\div\p\14700.RDY_PSH_34.dgn



REVISIONS

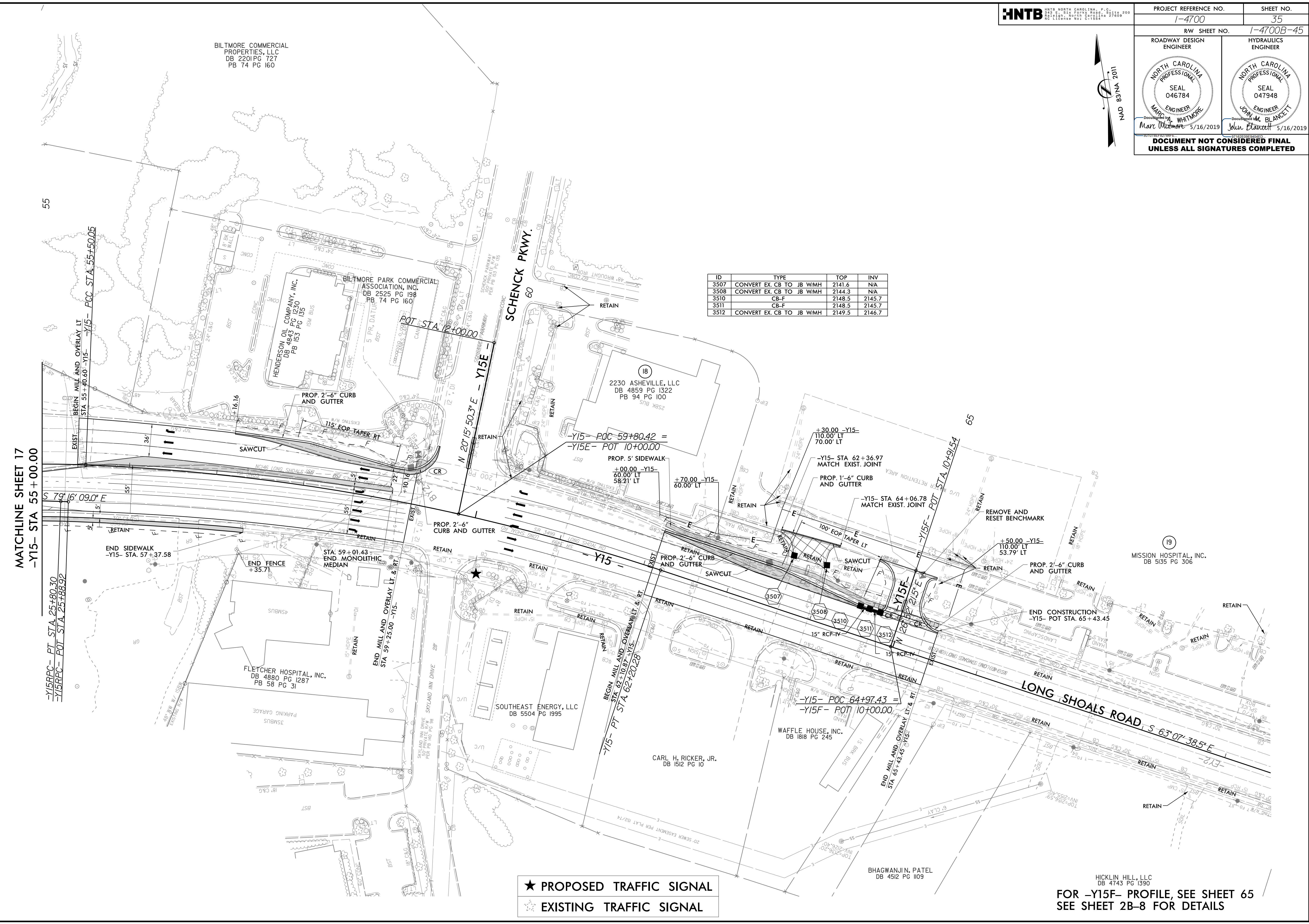

ID	TYPE	TOP	INV
3507	CONVERT EX. CB TO JB WMH	2141.6	NA
3508	CONVERT EX. CB TO JB WMH	2144.3	NA
3510	CB-F	2148.5	2145.7
3511	CB-F	2148.5	2145.7
3512	CONVERT EX. CB TO JB WMH	2149.5	2146.7

MATCHLINE SHEET 17
-Y15- STA 55+00.00

-Y15RCP- PT STA 25+80.30
-Y15RCP- POT STA 25+88.92

★ PROPOSED TRAFFIC SIGNAL
☆ EXISTING TRAFFIC SIGNAL

FOR -Y15F- PROFILE, SEE SHEET 65
SEE SHEET 2B-8 FOR DETAILS

16 MAY 2019 12:20
C:\p\dw\2019\14700\RDY_PSH_35.dgn

8/7/2017

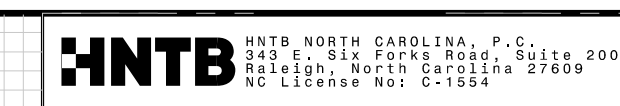

PROJECT REFERENCE NO. 1-4700		SHEET NO. 36
ROADWAY DESIGN ENGINEER	HYDRAULICS ENGINEER	
DOCUMENT NOT CONSIDERED FINAL UNLESS ALL SIGNATURES COMPLETED		

DITCH LEGEND	
LEFT DITCH	-----
RIGHT DITCH	-----

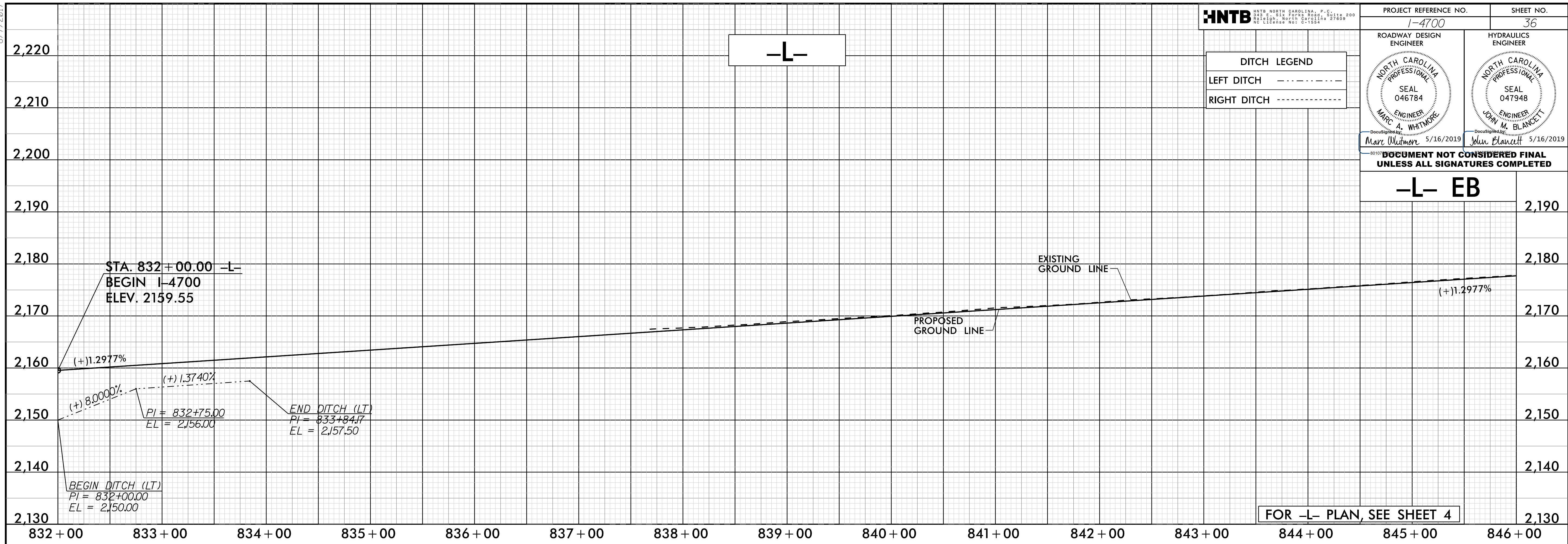

-L- EB

FOR -L- PLAN, SEE SHEET 4

16 MAY 2019 12:21 14700.RDY_PFL_36

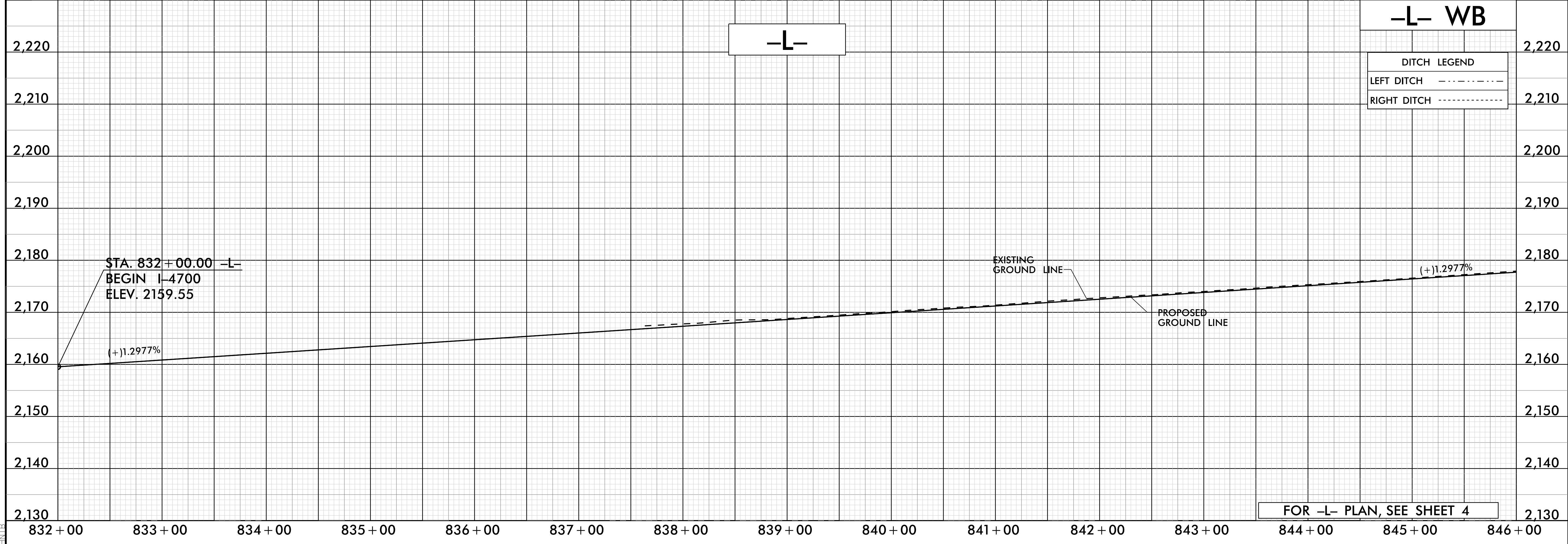

-L- WB

DITCH LEGEND	
LEFT DITCH	-----
RIGHT DITCH	-----

FOR -L- PLAN, SEE SHEET 4

8/7/2017

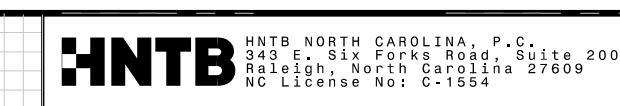

PROJECT REFERENCE NO. 1-4700 SHEET NO. 37

DITCH LEGEND	
LEFT DITCH	-----
RIGHT DITCH	-----

ROADWAY DESIGN ENGINEER	HYDRAULICS ENGINEER

DOCUMENT NOT CONSIDERED FINAL UNLESS ALL SIGNATURES COMPLETED

-L- EB

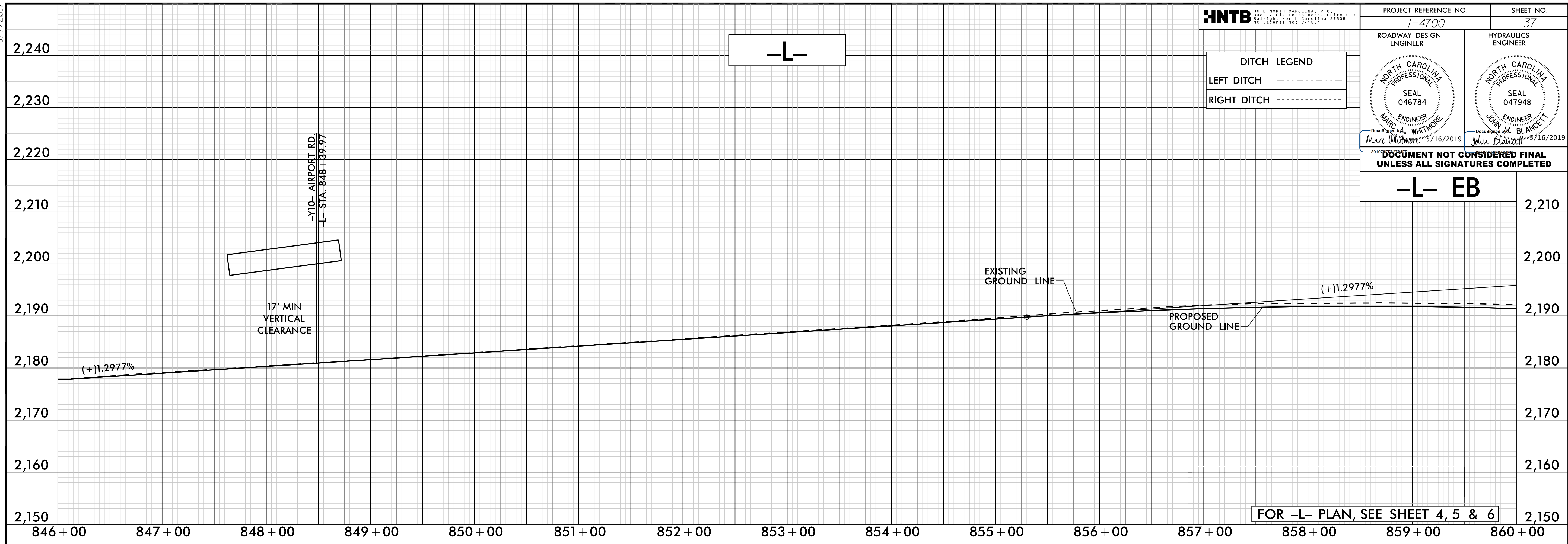

-L- WB

DITCH LEGEND	
LEFT DITCH	-----
RIGHT DITCH	-----

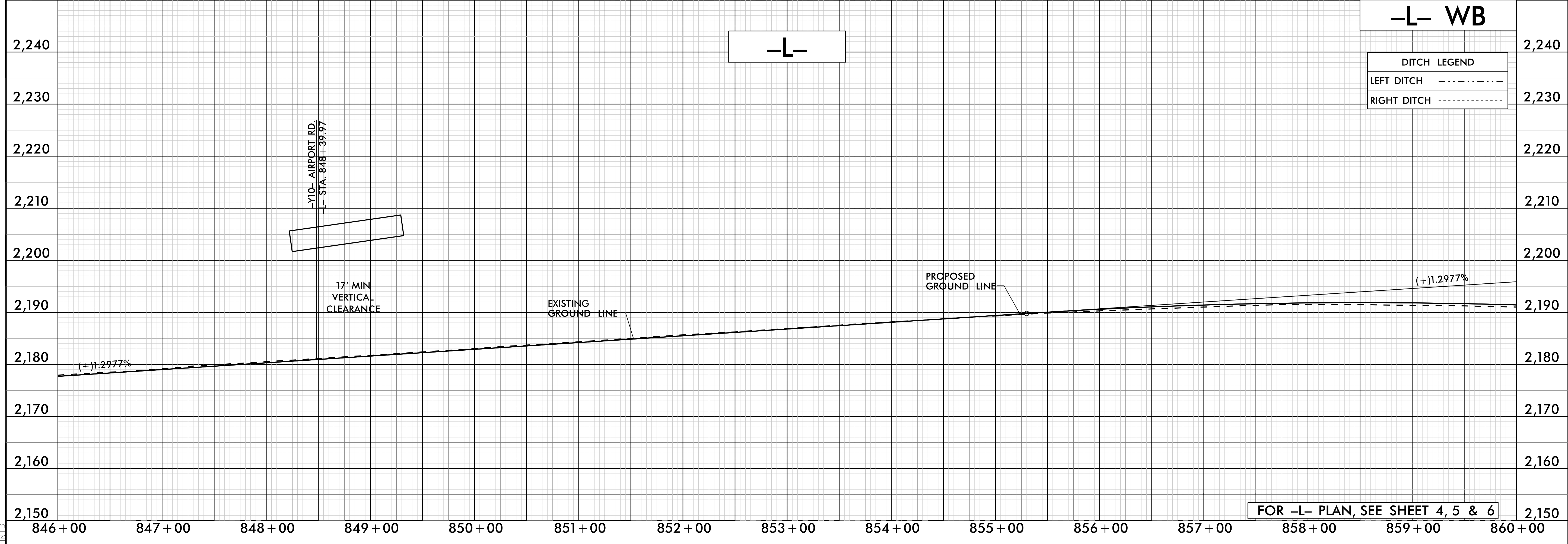

15 MAY 2019 12:21 14700.RDY_PFL-37

5/28/19

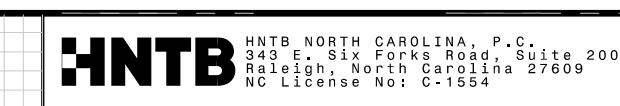

PROJECT REFERENCE NO. 1-4700 SHEET NO. 38

DITCH LEGEND	
LEFT DITCH	-----
RIGHT DITCH	-----

--	--

DOCUMENT NOT CONSIDERED FINAL UNLESS ALL SIGNATURES COMPLETED

-L- EB

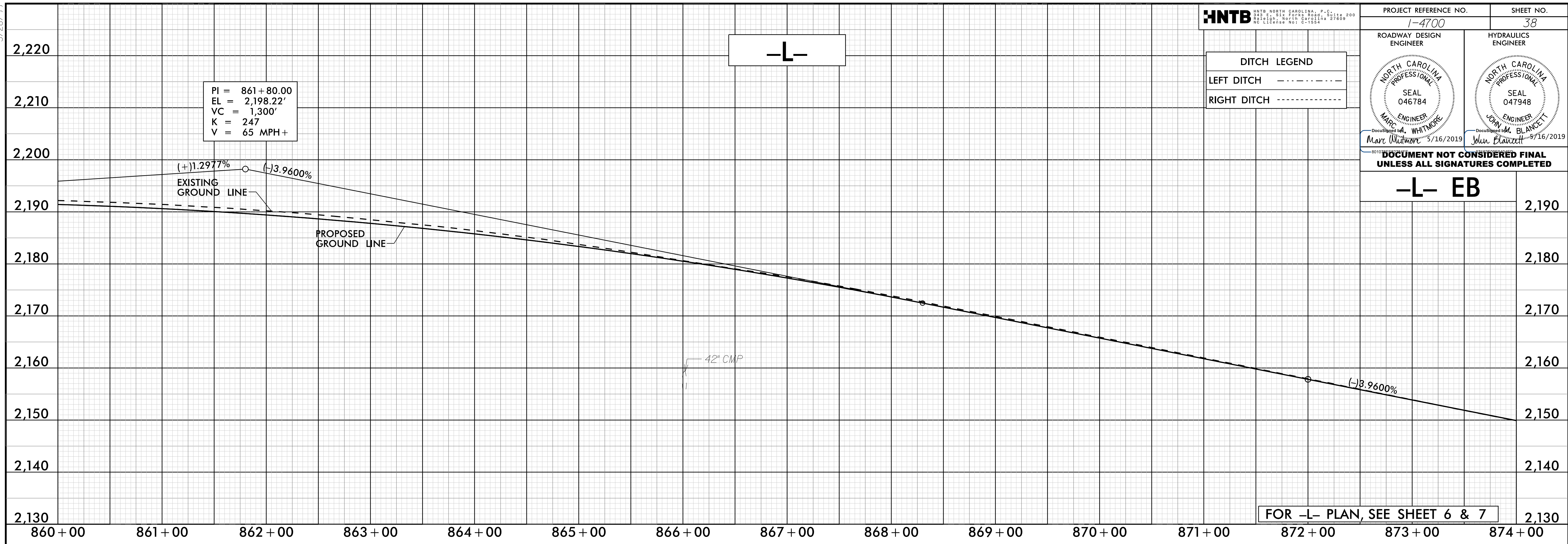

-L- WB

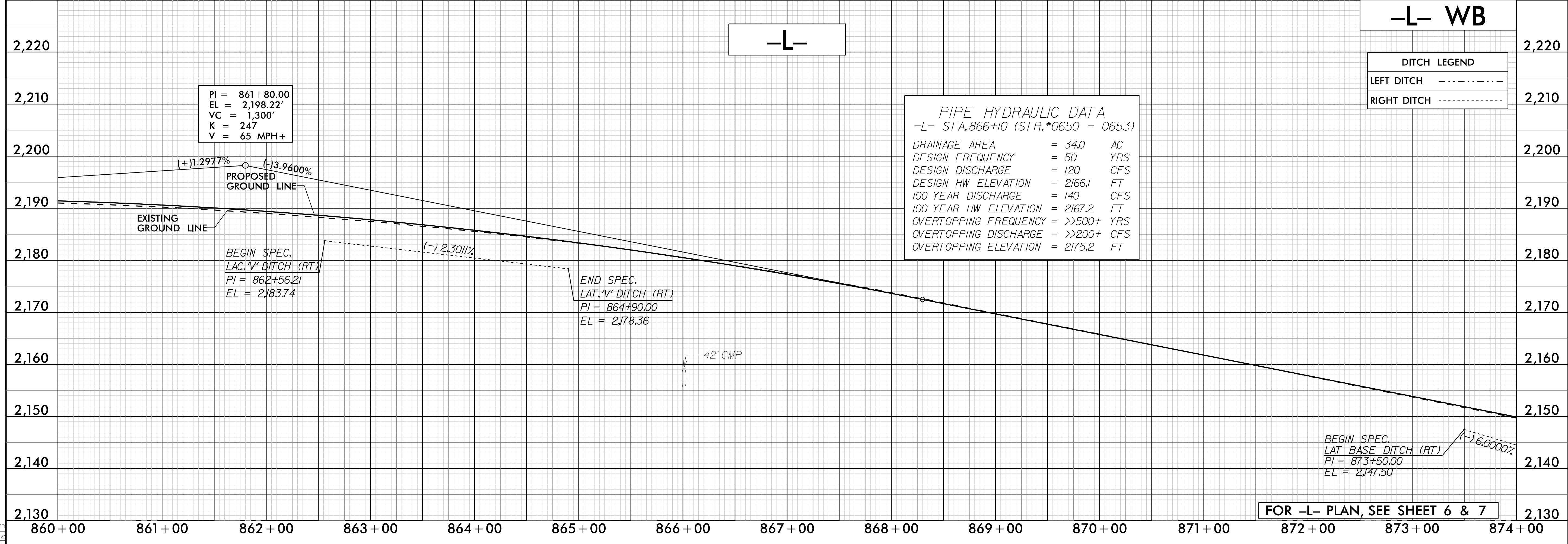

PIPE HYDRAULIC DATA
-L- STA. 866+10 (STR. #0650 - 0653)

DRAINAGE AREA	= 34.0	AC
DESIGN FREQUENCY	= 50	YRS
DESIGN DISCHARGE	= 120	CFS
DESIGN HW ELEVATION	= 2166.1	FT
100 YEAR DISCHARGE	= 140	CFS
100 YEAR HW ELEVATION	= 2167.2	FT
OVERTOPPING FREQUENCY	= >>500+	YRS
OVERTOPPING DISCHARGE	= >>200+	CFS
OVERTOPPING ELEVATION	= 2175.2	FT

DITCH LEGEND	
LEFT DITCH	-----
RIGHT DITCH	-----

5/28/19 14:00 RDY_PFL_38

5/28/2019

15-MAY-2019 12:21 147000_RDY_PFL_39.dgn

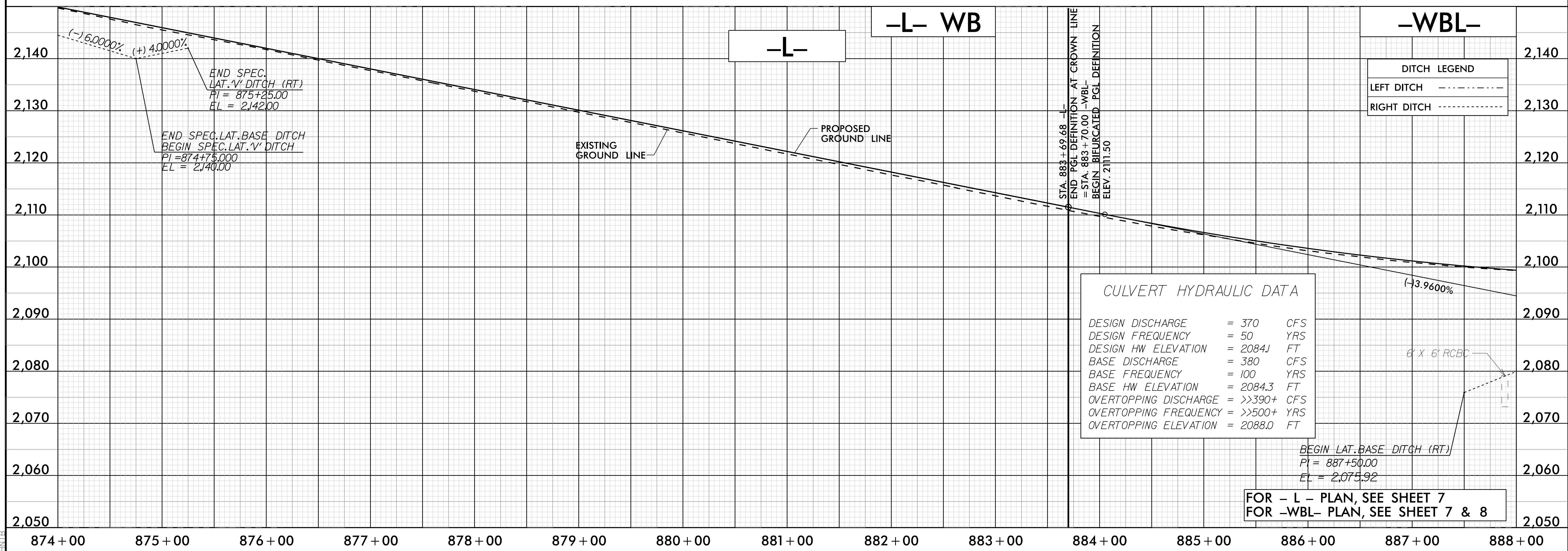
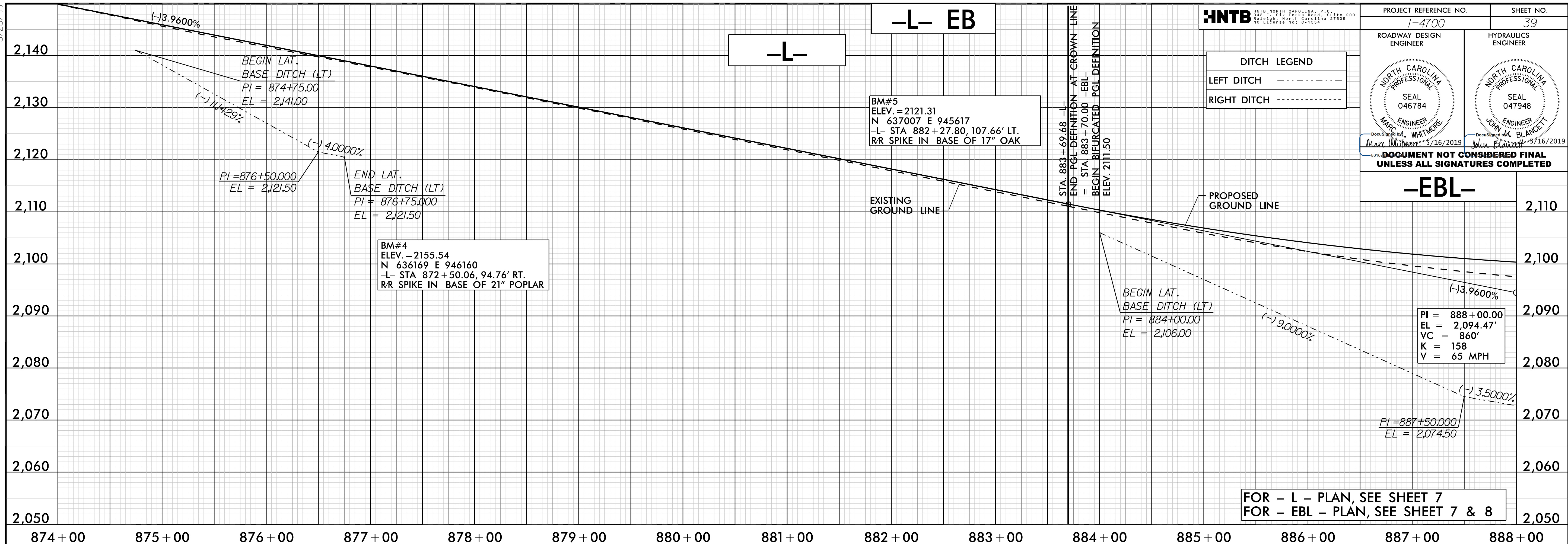

5/28/19

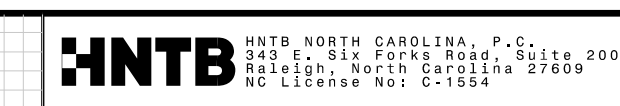

PROJECT REFERENCE NO. 1-4700 SHEET NO. 40

DITCH LEGEND	
LEFT DITCH	-----
RIGHT DITCH	-----

ROADWAY DESIGN ENGINEER NORTH CAROLINA PROFESSIONAL SEAL 046784 MARC A. WHITMORE 5/16/2019	HYDRAULICS ENGINEER NORTH CAROLINA PROFESSIONAL SEAL 047948 JOHN M. BLANCKETT 5/16/2019
---	--

PI = 900+00.00
EL = 2,112.47'
VC = 1,100'
K = 260
V = 65 MPH+

DOCUMENT NOT CONSIDERED FINAL UNLESS ALL SIGNATURES COMPLETED

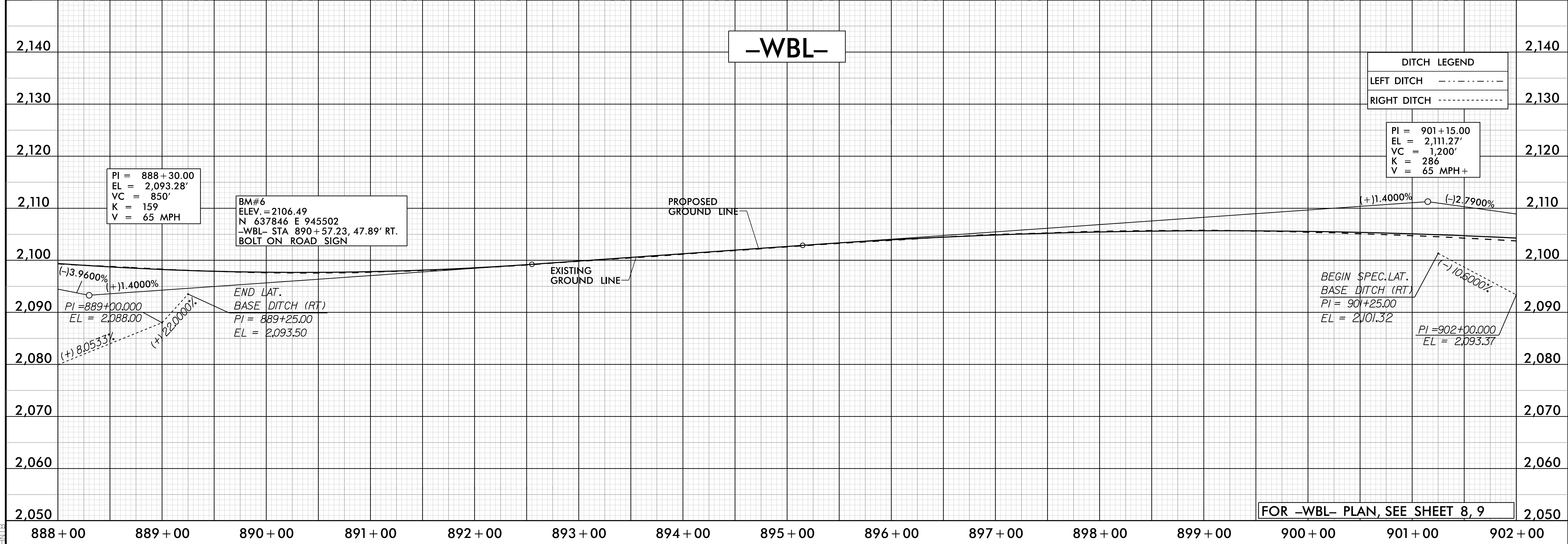
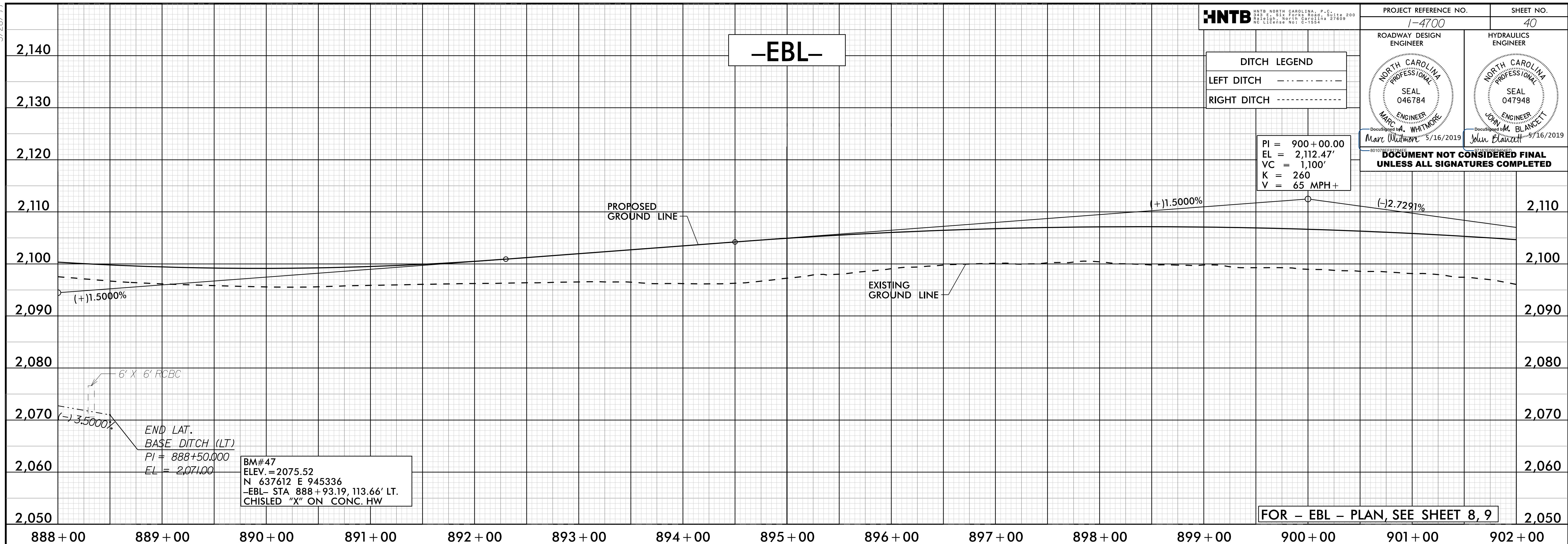

5/28/19 14:00 RDY_PFL_40.dgn

5/28/19

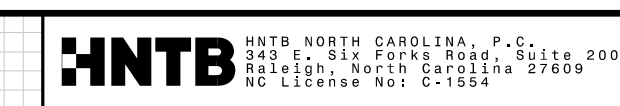

PROJECT REFERENCE NO. 1-4700 SHEET NO. 41

ROADWAY DESIGN ENGINEER
HYDRAULICS ENGINEER

NORTH CAROLINA PROFESSIONAL SEAL
SEAL 046784
MARC WHITMAN
ENGINEER
MARC WHITMAN 5/16/2019

NORTH CAROLINA PROFESSIONAL SEAL
SEAL 047948
JOHN M. BLANCHETT
ENGINEER
JOHN M. BLANCHETT 5/16/2019

DOCUMENT NOT CONSIDERED FINAL UNLESS ALL SIGNATURES COMPLETED

DITCH LEGEND

LEFT DITCH - - - - -

RIGHT DITCH - - - - -

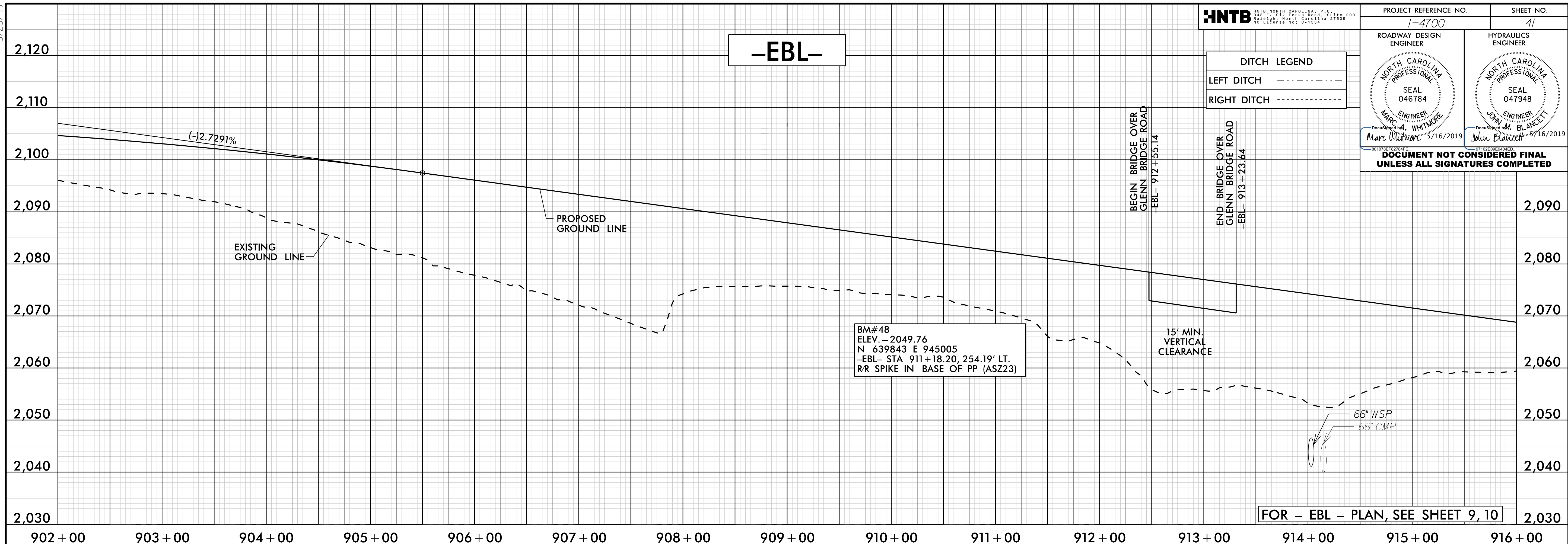

BM#48
ELEV. = 2049.76
N 639843 E 945005
-EBL- STA 911+18.20, 254.19' LT.
RR SPIKE IN BASE OF PP (ASZ23)

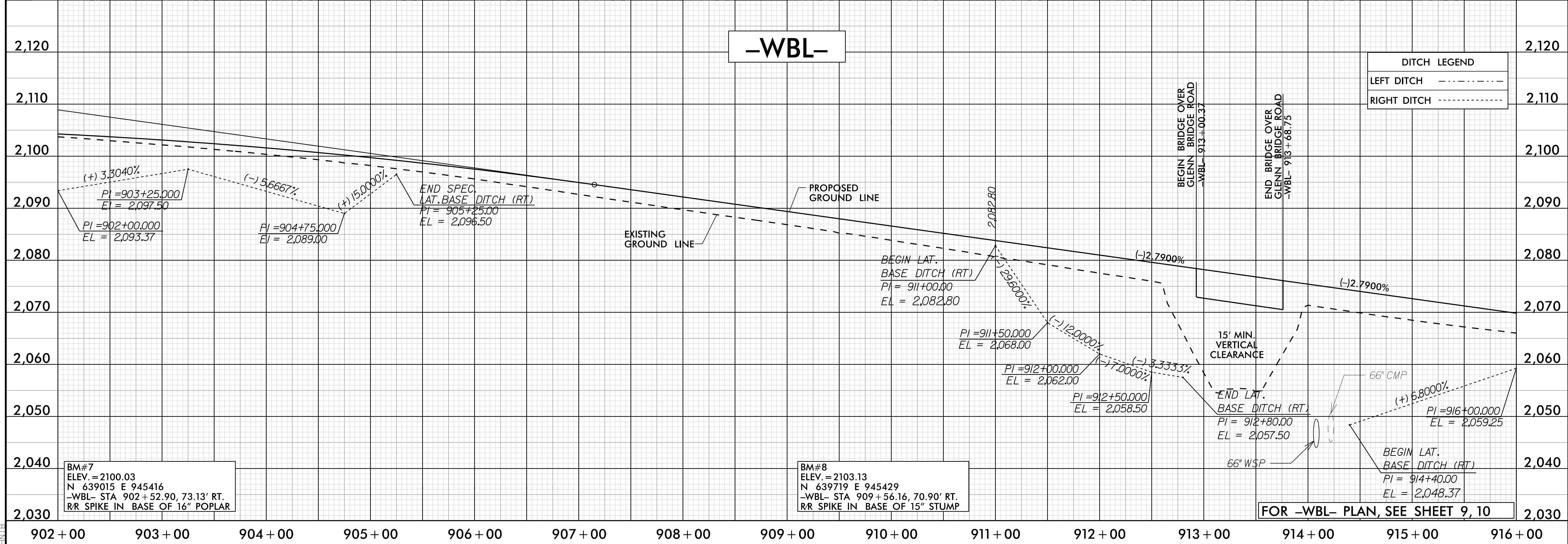

BM#7
ELEV. = 2100.03
N 639015 E 945416
-WBL- STA 902+52.90, 73.13' RT.
R/R SPIKE IN BASE OF 16" POPLAR

BM#8
ELEV. = 2103.13
N 639719 E 945429
-WBL- STA 909+56.16, 70.90' RT.
R/R SPIKE IN BASE OF 15" STUMP

DITCH LEGEND

LEFT DITCH - - - - -

RIGHT DITCH - - - - -

5/28/19 12:21 14700_R0Y_PFL_41.dgn

5/28/19

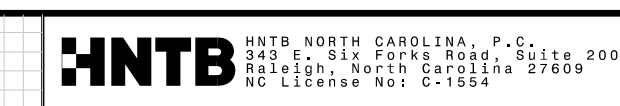

PROJECT REFERENCE NO. 1-4700 SHEET NO. 42

DITCH LEGEND	
LEFT DITCH	-----
RIGHT DITCH	-----

ROADWAY DESIGN ENGINEER: NORTH CAROLINA PROFESSIONAL SEAL 046784, M. A. WHITMORE, 5/16/2019

HYDRAULICS ENGINEER: NORTH CAROLINA PROFESSIONAL SEAL 047948, JOHN M. BLANCETT, 5/16/2019

DOCUMENT NOT CONSIDERED FINAL UNLESS ALL SIGNATURES COMPLETED

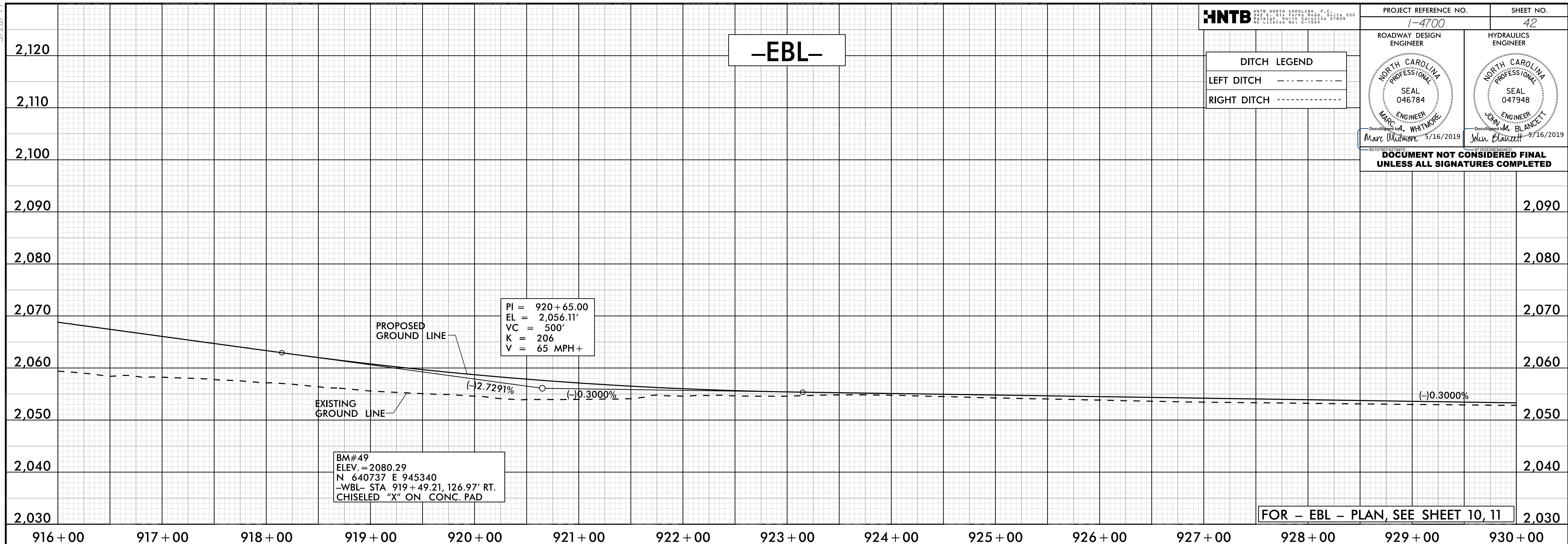

16-MAY-2019 12:21 14700-RDY_PFL_42.dgn

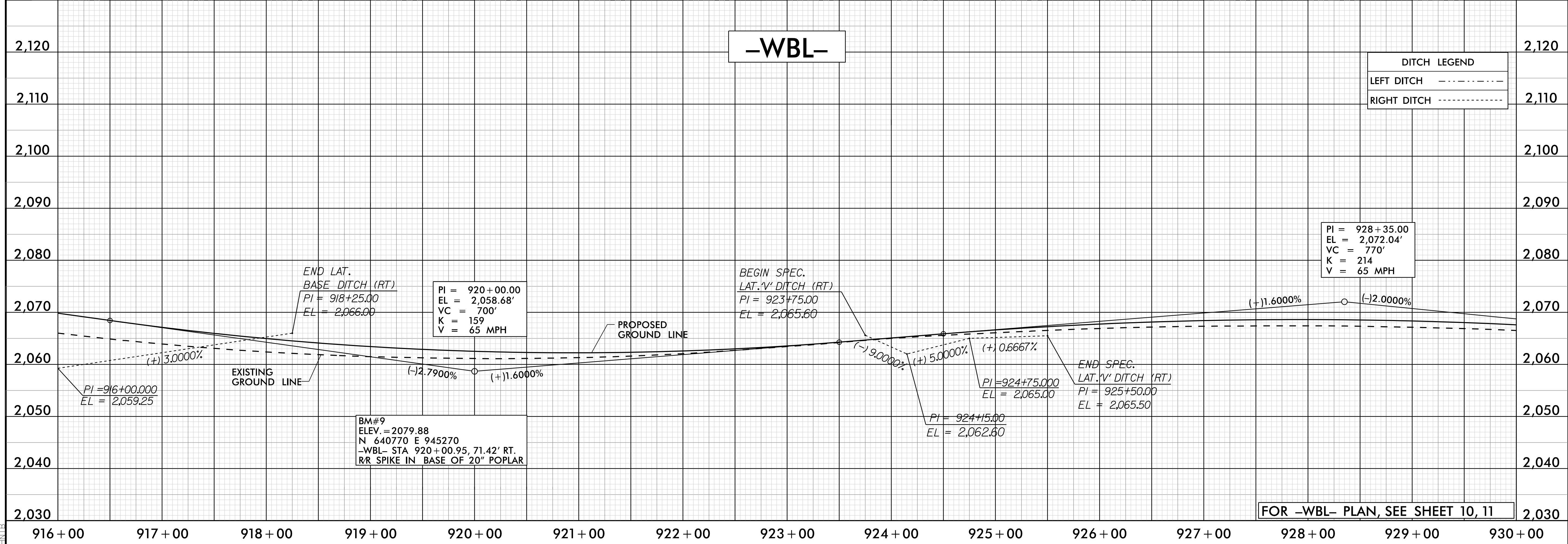

DITCH LEGEND	
LEFT DITCH	-----
RIGHT DITCH	-----

5/28/19

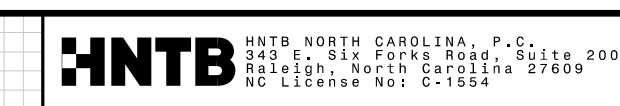

DITCH LEGEND

LEFT DITCH - - - - -

RIGHT DITCH - - - - -

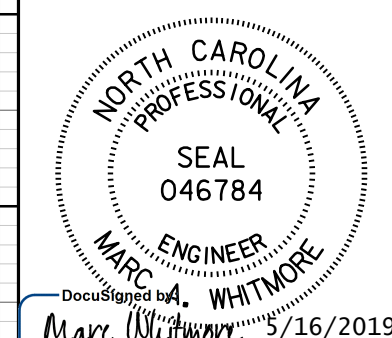

DOCUMENT NOT CONSIDERED FINAL UNLESS ALL SIGNATURES COMPLETED

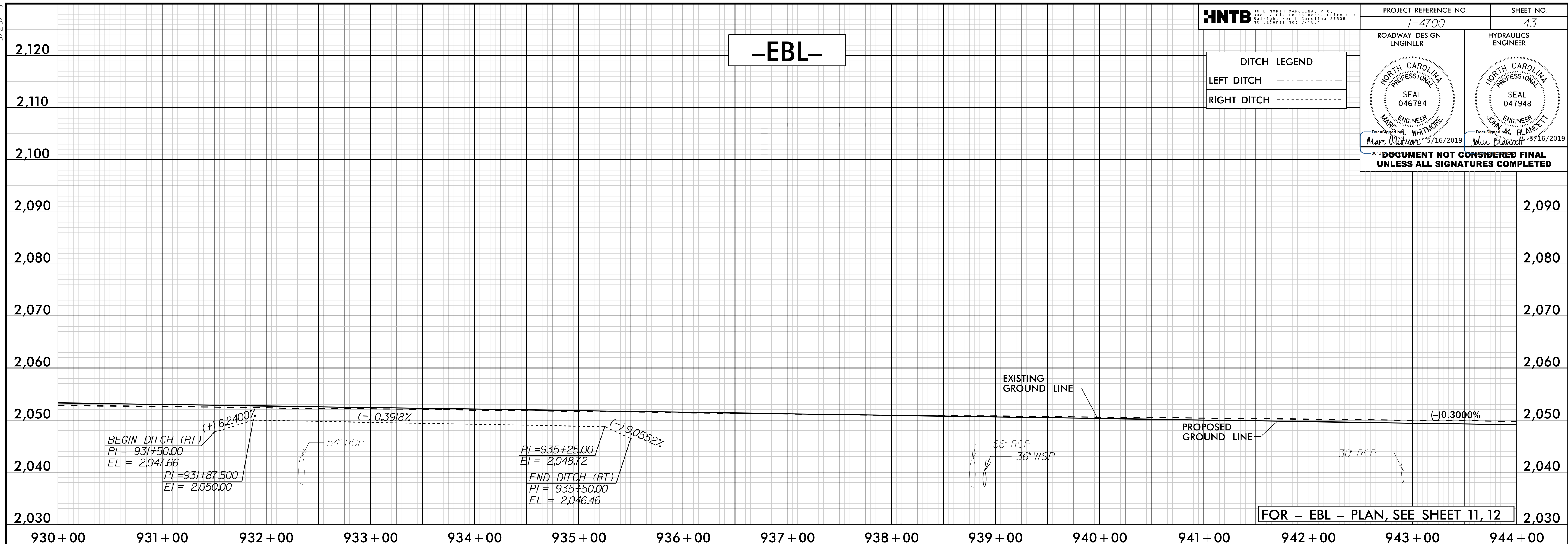

FOR - EBL - PLAN, SEE SHEET 11, 12

-WBL-

DITCH LEGEND

LEFT DITCH - - - - -

RIGHT DITCH - - - - -

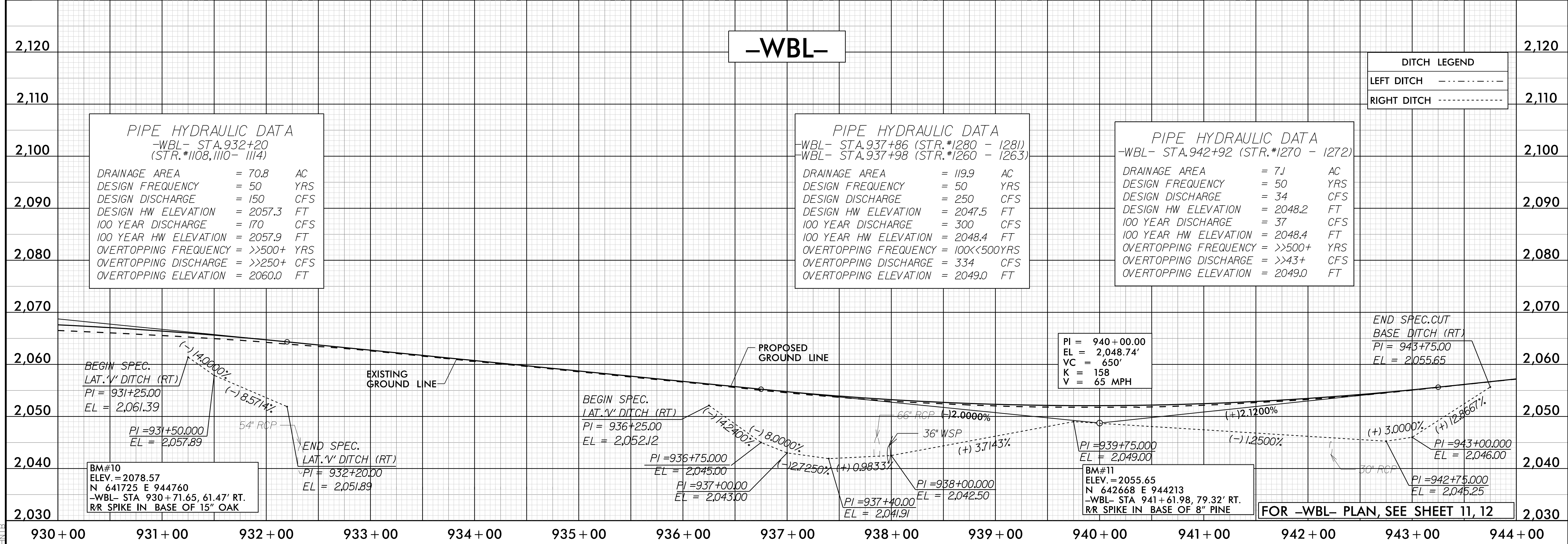

PIPE HYDRAULIC DATA
-WBL- STA. 932+20 (STR. #1108, 1110 - 1114)

DRAINAGE AREA	= 70.8	AC
DESIGN FREQUENCY	= 50	YRS
DESIGN DISCHARGE	= 150	CFS
DESIGN HW ELEVATION	= 2057.3	FT
100 YEAR DISCHARGE	= 170	CFS
100 YEAR HW ELEVATION	= 2057.9	FT
OVERTOPPING FREQUENCY	= >>500+	YRS
OVERTOPPING DISCHARGE	= >>250+	CFS
OVERTOPPING ELEVATION	= 2060.0	FT

PIPE HYDRAULIC DATA
-WBL- STA. 937+86 (STR. #1280 - 1281)
-WBL- STA. 937+98 (STR. #1260 - 1263)

DRAINAGE AREA	= 119.9	AC
DESIGN FREQUENCY	= 50	YRS
DESIGN DISCHARGE	= 250	CFS
DESIGN HW ELEVATION	= 2047.5	FT
100 YEAR DISCHARGE	= 300	CFS
100 YEAR HW ELEVATION	= 2048.4	FT
OVERTOPPING FREQUENCY	= 100<<500	YRS
OVERTOPPING DISCHARGE	= 334	CFS
OVERTOPPING ELEVATION	= 2049.0	FT

PIPE HYDRAULIC DATA
-WBL- STA. 942+92 (STR. #1270 - 1272)

DRAINAGE AREA	= 71	AC
DESIGN FREQUENCY	= 50	YRS
DESIGN DISCHARGE	= 34	CFS
DESIGN HW ELEVATION	= 2048.2	FT
100 YEAR DISCHARGE	= 37	CFS
100 YEAR HW ELEVATION	= 2048.4	FT
OVERTOPPING FREQUENCY	= >>500+	YRS
OVERTOPPING DISCHARGE	= >>43+	CFS
OVERTOPPING ELEVATION	= 2049.0	FT

BM#10
ELEV. = 2078.57
N 641725 E 944760
-WBL- STA 930+71.65, 61.47' RT.
RR SPIKE IN BASE OF 15" OAK

PI = 940+00.00
EL = 2,048.74'
VC = 650'
K = 158
V = 65 MPH

END SPEC. CUT
BASE DITCH (RT.)
PI = 943+75.00
EL = 2,055.65

FOR -WBL- PLAN, SEE SHEET 11, 12

5/28/19 12:21 14700_RDY_PFL_43.dgn

5/28/19

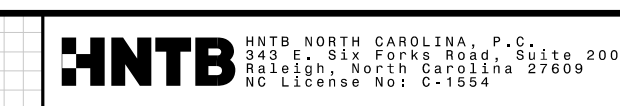

PROJECT REFERENCE NO. I-4700	SHEET NO. 44
ROADWAY DESIGN ENGINEER	HYDRAULICS ENGINEER
DOCUMENT NOT CONSIDERED FINAL UNLESS ALL SIGNATURES COMPLETED	

DITCH LEGEND	
LEFT DITCH	-----
RIGHT DITCH	-----

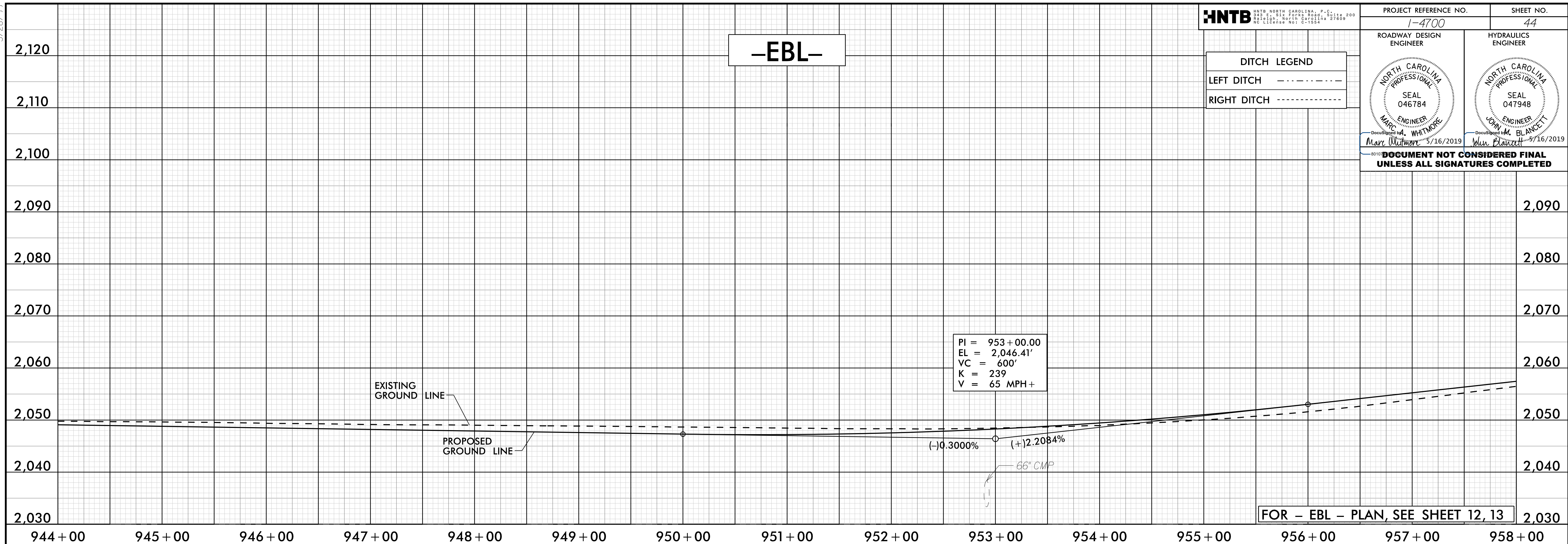

15 MAY 2019 12:21 14700.RDY_PFL_44.dgn

-WBL-

PIPE HYDRAULIC DATA
 -WBL- STA. 953+66 (STR. #1350 - 1353)

DRAINAGE AREA	= 72.3	AC
DESIGN FREQUENCY	= 50	YRS
DESIGN DISCHARGE	= 34	CFS
DESIGN HW ELEVATION	= 2048.2	FT
100 YEAR DISCHARGE	= 37	CFS
100 YEAR HW ELEVATION	= 2048.4	FT
OVERTOPPING FREQUENCY	= >>500+	YRS
OVERTOPPING DISCHARGE	= >>440+	CFS
OVERTOPPING ELEVATION	= 2072.8	FT

DITCH LEGEND	
LEFT DITCH	-----
RIGHT DITCH	-----

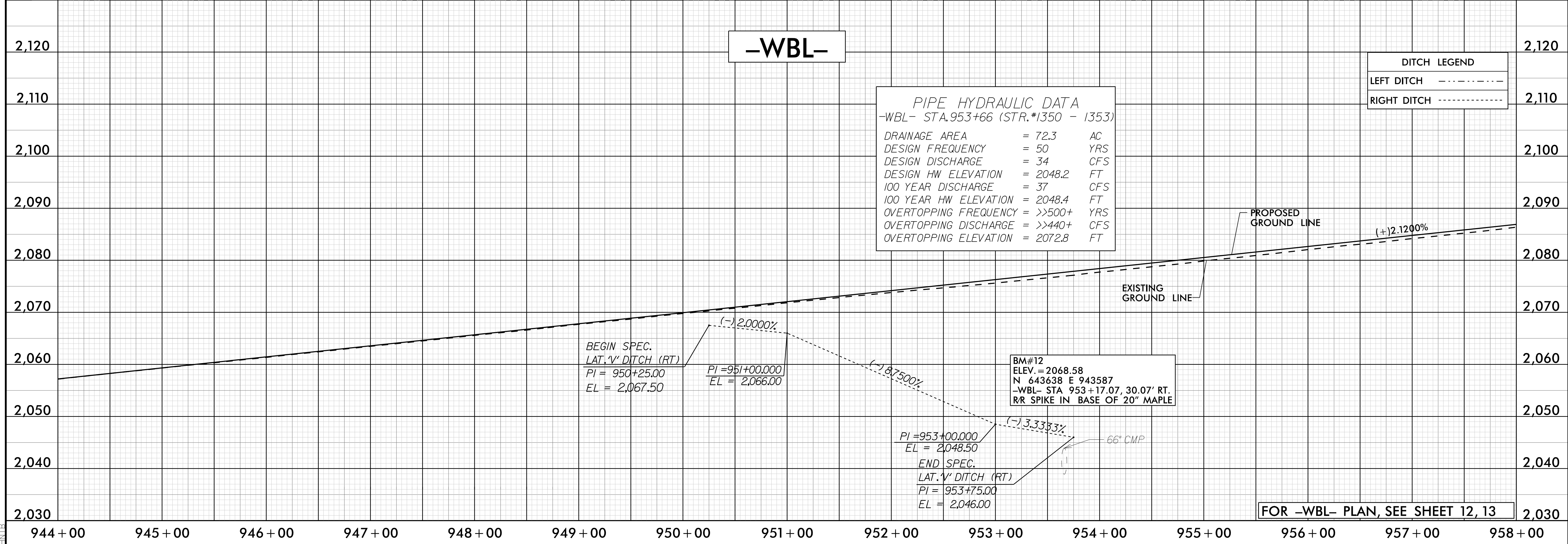

5/28/19

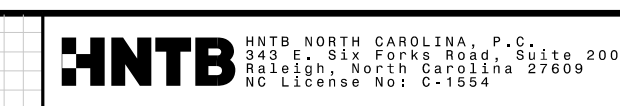

PROJECT REFERENCE NO. 1-4700 SHEET NO. 45

DITCH LEGEND	
LEFT DITCH	-----
RIGHT DITCH	-----

ROADWAY DESIGN ENGINEER	HYDRAULICS ENGINEER
Marc Whitmore 5/16/2019	John Blawie 5/16/2019

DOCUMENT NOT CONSIDERED FINAL UNLESS ALL SIGNATURES COMPLETED

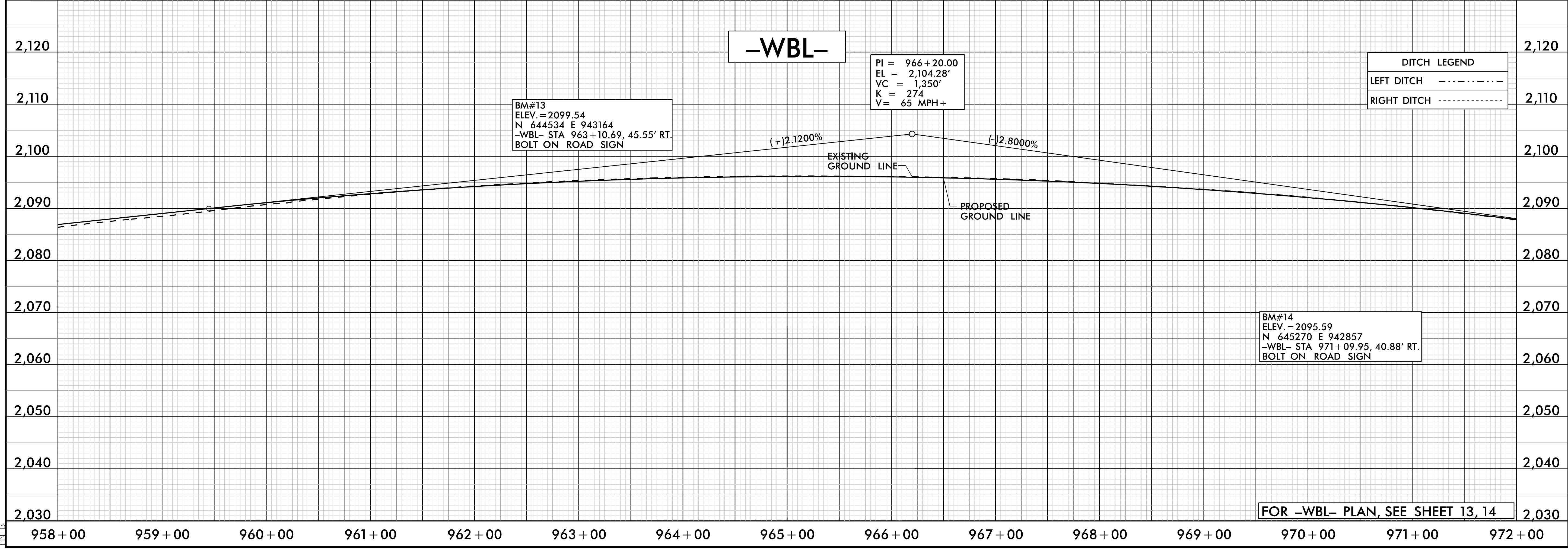
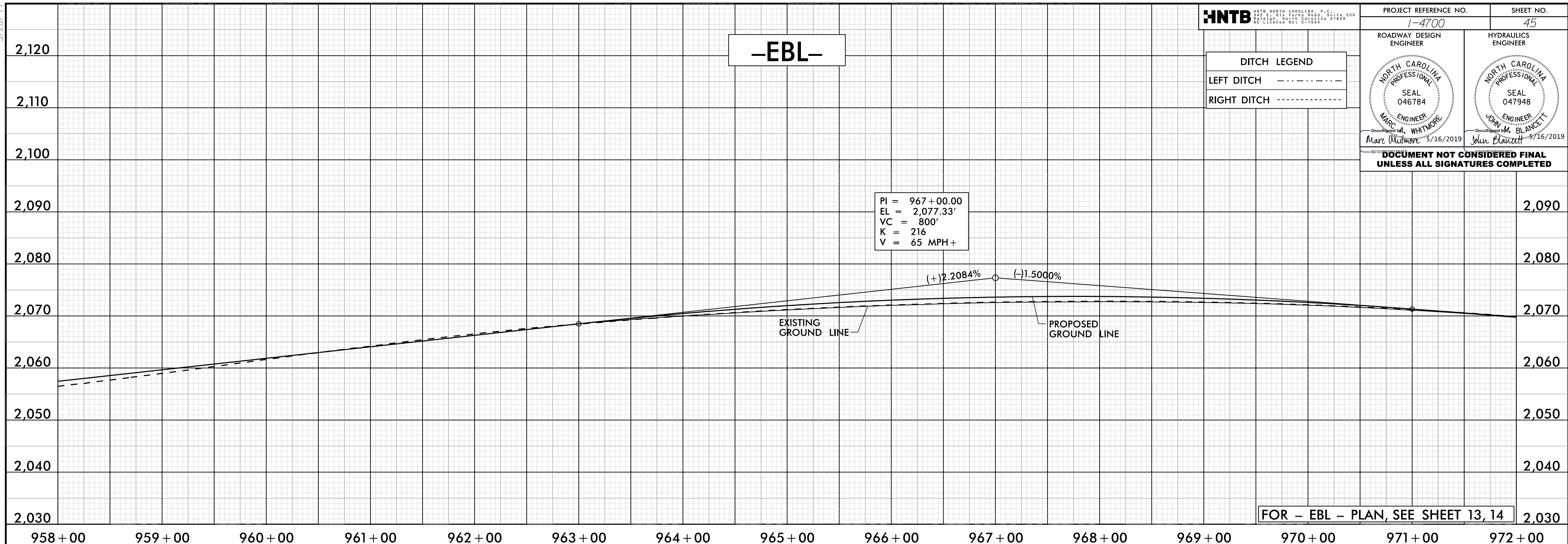

16-MAY-2019 12:21 14700-RDY_PFL-45.dgn

5/28/19

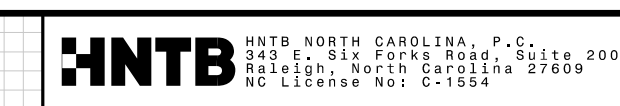

PROJECT REFERENCE NO. 1-4700		SHEET NO. 46
ROADWAY DESIGN ENGINEER	HYDRAULICS ENGINEER	
M. Whitmore 5/16/2019	M. Blance 5/16/2019	

DOCUMENT NOT CONSIDERED FINAL UNLESS ALL SIGNATURES COMPLETED

DITCH LEGEND

LEFT DITCH - - - - -

RIGHT DITCH - - - - -

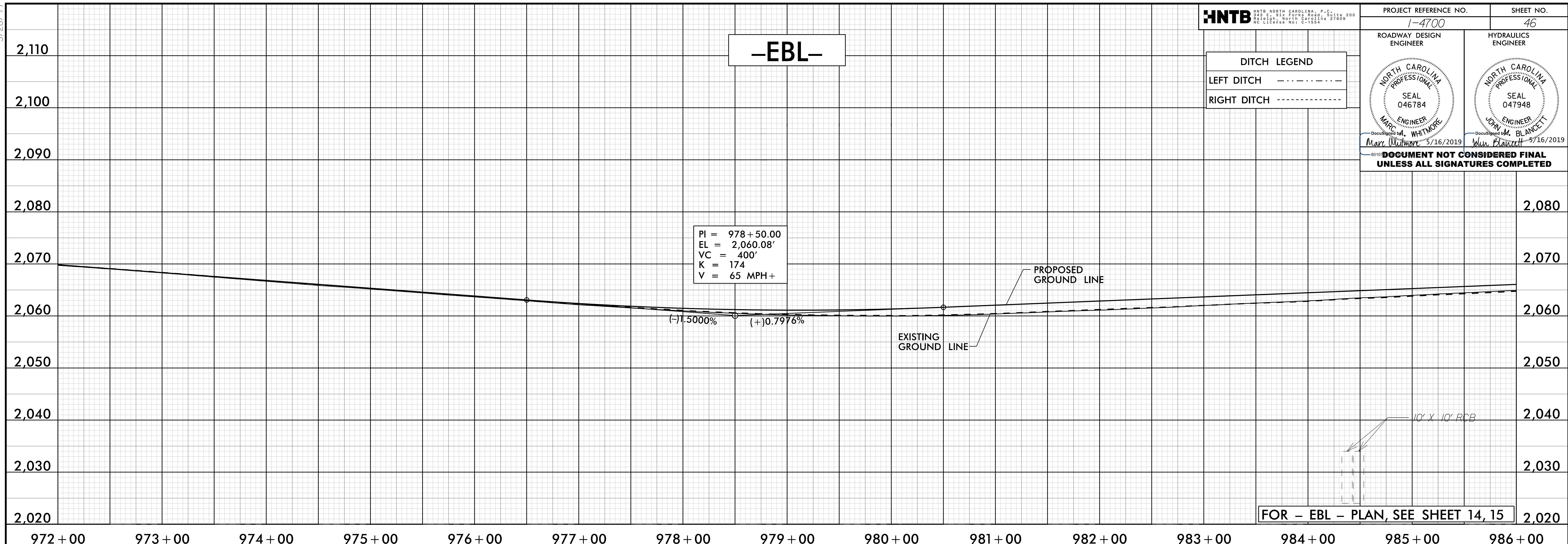

5-MAY-2019 12:21 14700.RDY_PFL_46.dgn

-WBL-

DITCH LEGEND

LEFT DITCH - - - - -

RIGHT DITCH - - - - -

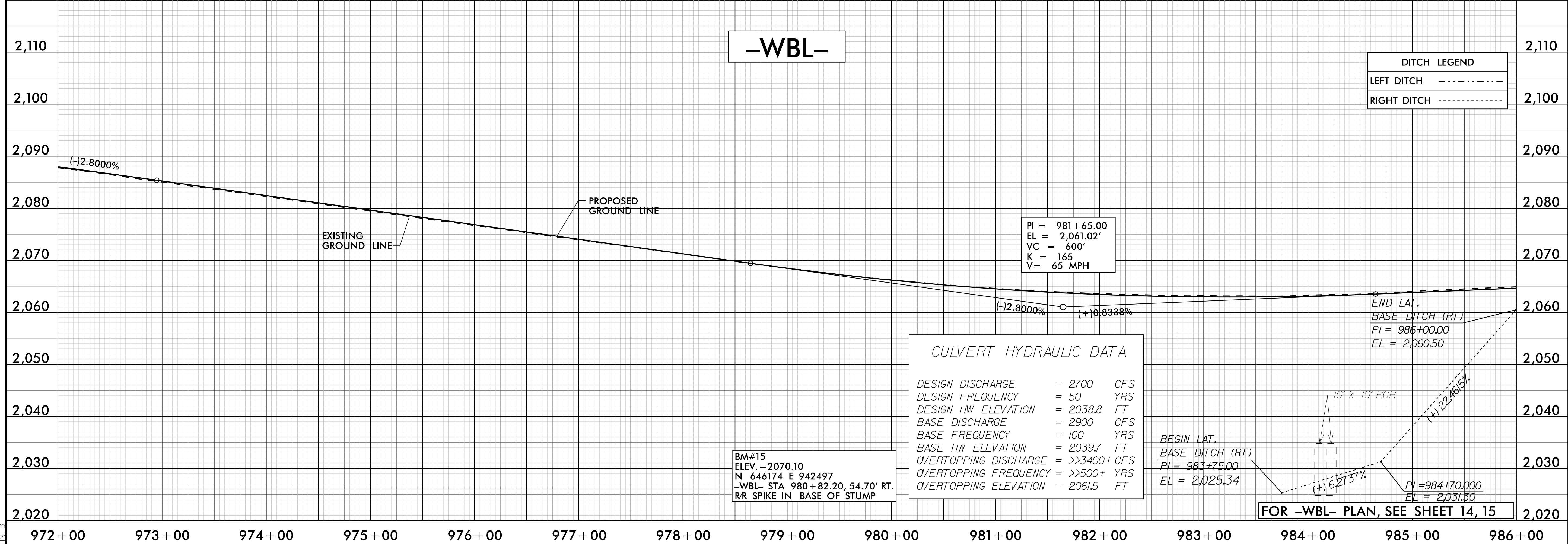

5/28/19

PROJECT REFERENCE NO. I-4700		SHEET NO. 47
ROADWAY DESIGN ENGINEER	HYDRAULICS ENGINEER	
DOCUMENT NOT CONSIDERED FINAL UNLESS ALL SIGNATURES COMPLETED		

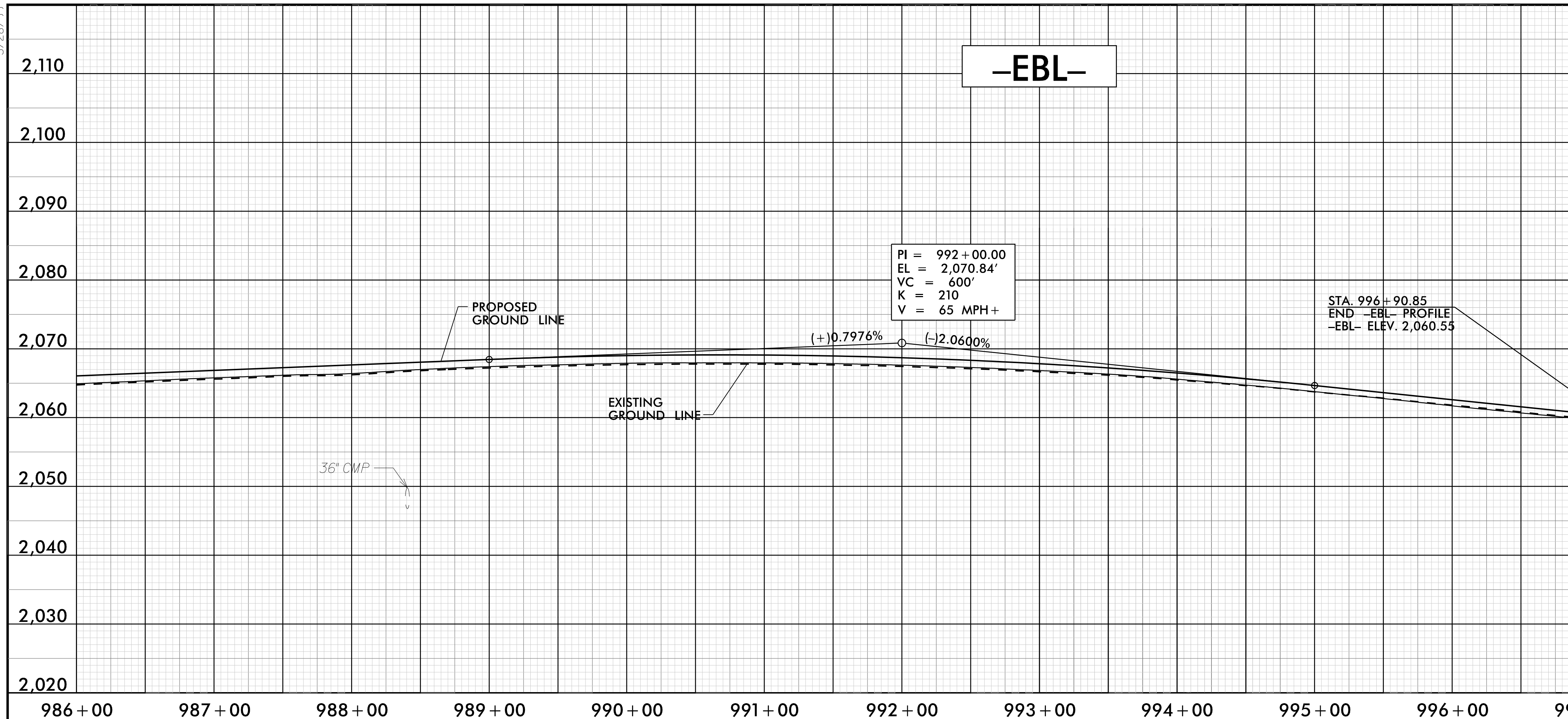

FOR -L- PLAN, SEE SHEET 16
FOR -EBL- PLAN, SEE SHEET 15 & 16

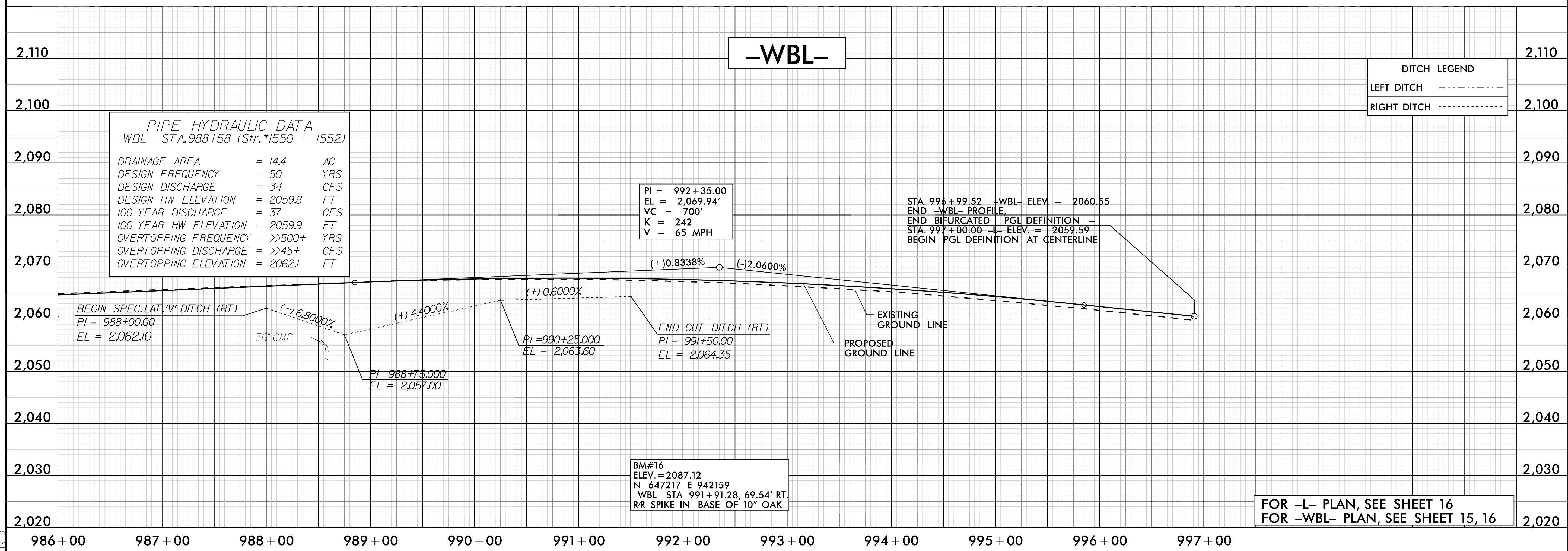

FOR -L- PLAN, SEE SHEET 16
FOR -WBL- PLAN, SEE SHEET 15, 16

I:\MAY_2019_1221\14700_RDY_PFL_47.dgn
 DATE: 5/28/19 11:05 AM

5/28/19

HNTB HNTB NORTH CAROLINA, P.C.
 324 PAPER MILL ROAD, SUITE 300
 RALEIGH, NORTH CAROLINA 27609
 REG. LICENSE NO. 1-1554

PROJECT REFERENCE NO. 1-4700 SHEET NO. 48

ROADWAY DESIGN ENGINEER
 HYDRAULICS ENGINEER

NORTH CAROLINA PROFESSIONAL SEAL 046784
 ENGINEER
 M. A. WHITMORE
 5/16/2019

NORTH CAROLINA PROFESSIONAL SEAL 047948
 ENGINEER
 JOHN BLANCO
 5/16/2019

DOCUMENT NOT CONSIDERED FINAL UNLESS ALL SIGNATURES COMPLETED

DITCH LEGEND

LEFT DITCH - - - - -

RIGHT DITCH - - - - -

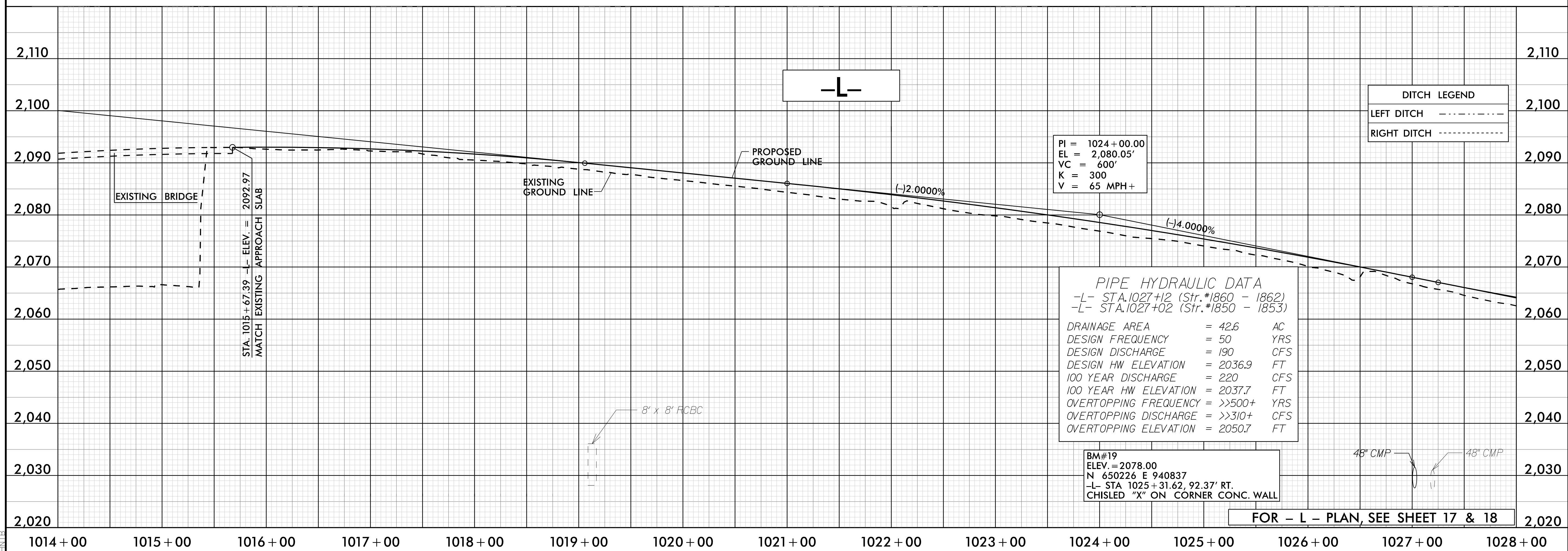
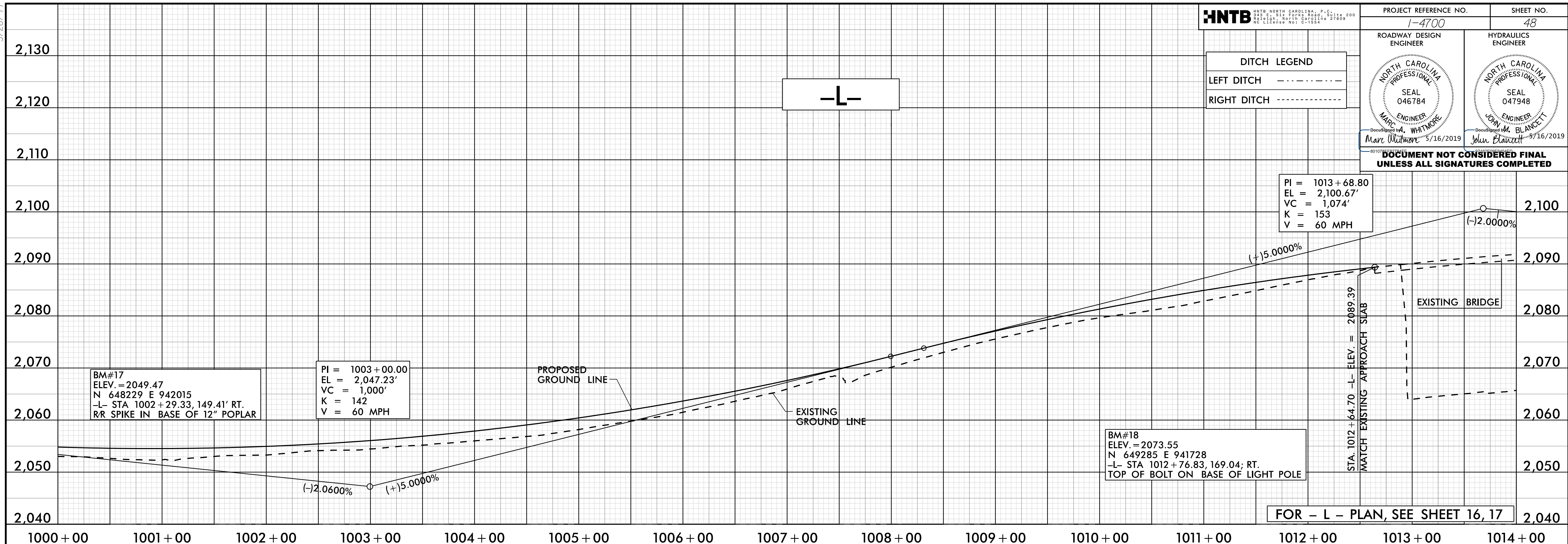

5-MAY-2019 12:21 14700_RDY_PFL_48.dgn

5/28/19

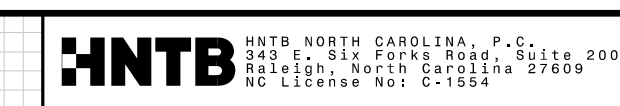

DITCH LEGEND	
LEFT DITCH	-----
RIGHT DITCH	-----

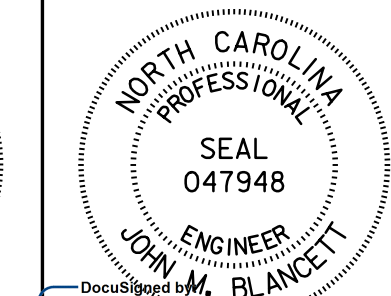
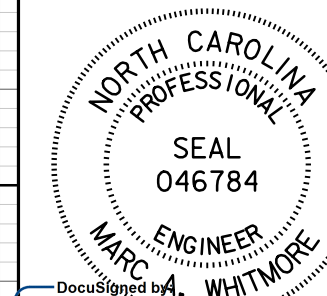

DOCUMENT NOT CONSIDERED FINAL UNLESS ALL SIGNATURES COMPLETED

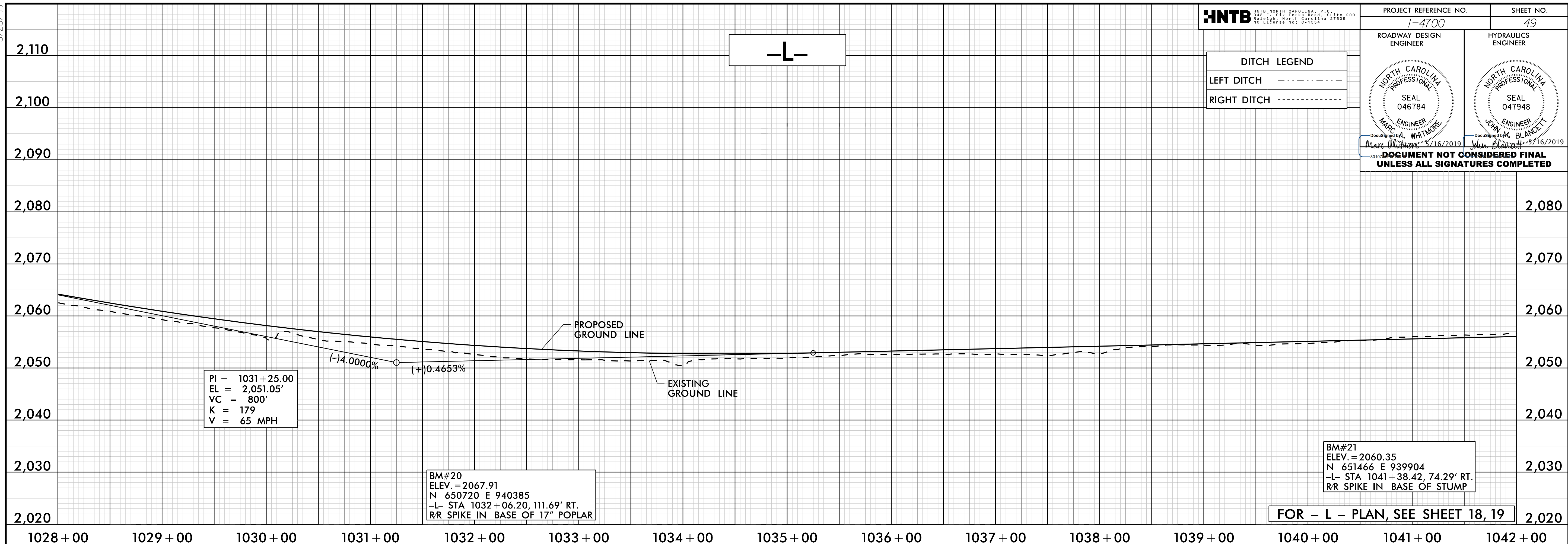

FOR - L - PLAN, SEE SHEET 18, 19

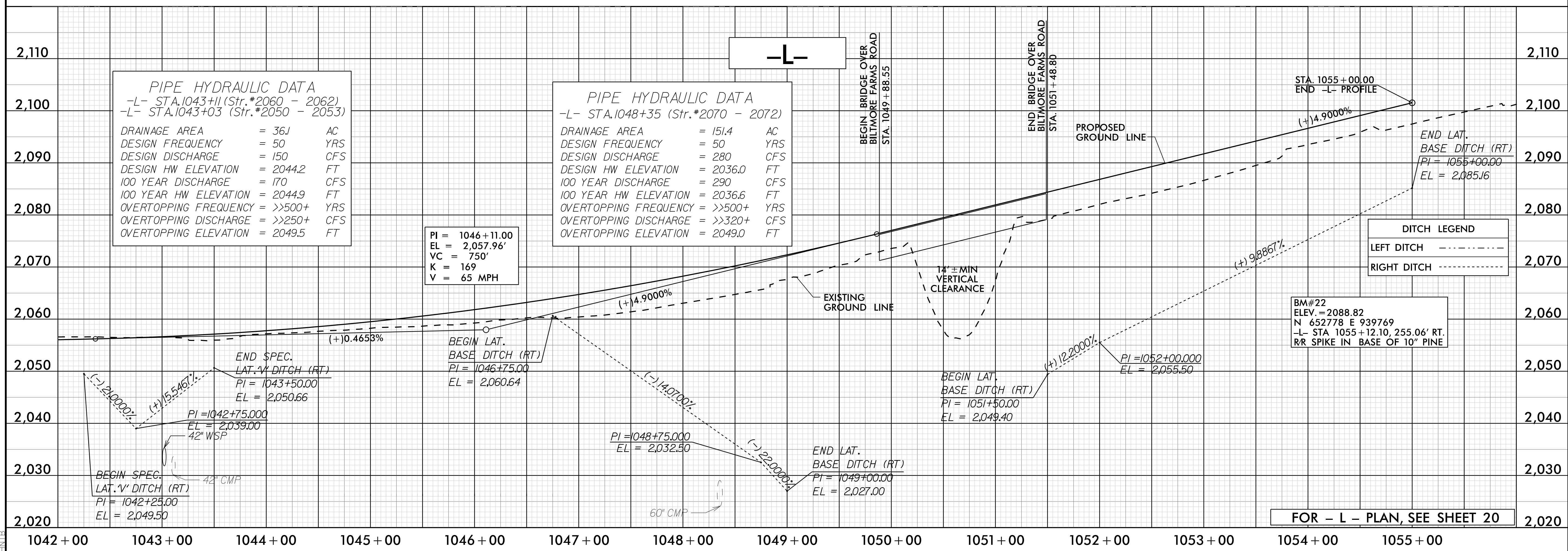

FOR - L - PLAN, SEE SHEET 20

PIPE HYDRAULIC DATA
-L- STA.1043+11 (Str.*2060 - 2062)
-L- STA.1043+03 (Str.*2050 - 2053)

DRAINAGE AREA	= 36.1	AC
DESIGN FREQUENCY	= 50	YRS
DESIGN DISCHARGE	= 150	CFS
DESIGN HW ELEVATION	= 2044.2	FT
100 YEAR DISCHARGE	= 170	CFS
100 YEAR HW ELEVATION	= 2044.9	FT
OVERTOPPING FREQUENCY	= >>500+	YRS
OVERTOPPING DISCHARGE	= >>250+	CFS
OVERTOPPING ELEVATION	= 2049.5	FT

PIPE HYDRAULIC DATA
-L- STA.1048+35 (Str.*2070 - 2072)

DRAINAGE AREA	= 151.4	AC
DESIGN FREQUENCY	= 50	YRS
DESIGN DISCHARGE	= 280	CFS
DESIGN HW ELEVATION	= 2036.0	FT
100 YEAR DISCHARGE	= 290	CFS
100 YEAR HW ELEVATION	= 2036.6	FT
OVERTOPPING FREQUENCY	= >>500+	YRS
OVERTOPPING DISCHARGE	= >>320+	CFS
OVERTOPPING ELEVATION	= 2049.0	FT

PI = 1046+11.00
EL = 2,057.96'
VC = 750'
K = 169
V = 65 MPH

DITCH LEGEND	
LEFT DITCH	-----
RIGHT DITCH	-----

BM#22
ELEV. = 2088.82
N 652778 E 939769
-L- STA 1055+12.10, 255.06' RT.
RR SPIKE IN BASE OF 10" PINE

15-MAY-2019 12:21 14700.RDY_PFL_49.dgn

8/7/2017

HNTB HNTB NORTH CAROLINA, P.C.
 2000 S. W. 10TH ST., SUITE 200
 FAYETTEVILLE, NC 27804
 HNTB LICENSE NO. 21-1554

PROJECT REFERENCE NO. 1-4700 SHEET NO. 50

ROADWAY DESIGN ENGINEER
 HYDRAULICS ENGINEER

DITCH LEGEND
 LEFT DITCH - - - - -
 RIGHT DITCH - - - - -

Professional Engineer Seals:
 NORTH CAROLINA PROFESSIONAL ENGINEER SEAL 046784
 NORTH CAROLINA PROFESSIONAL ENGINEER SEAL 047948

Described by: M. WHITMORE 5/16/2019
 Described by: M. BLANCO 5/16/2019

DOCUMENT NOT CONSIDERED FINAL UNLESS ALL SIGNATURES COMPLETED

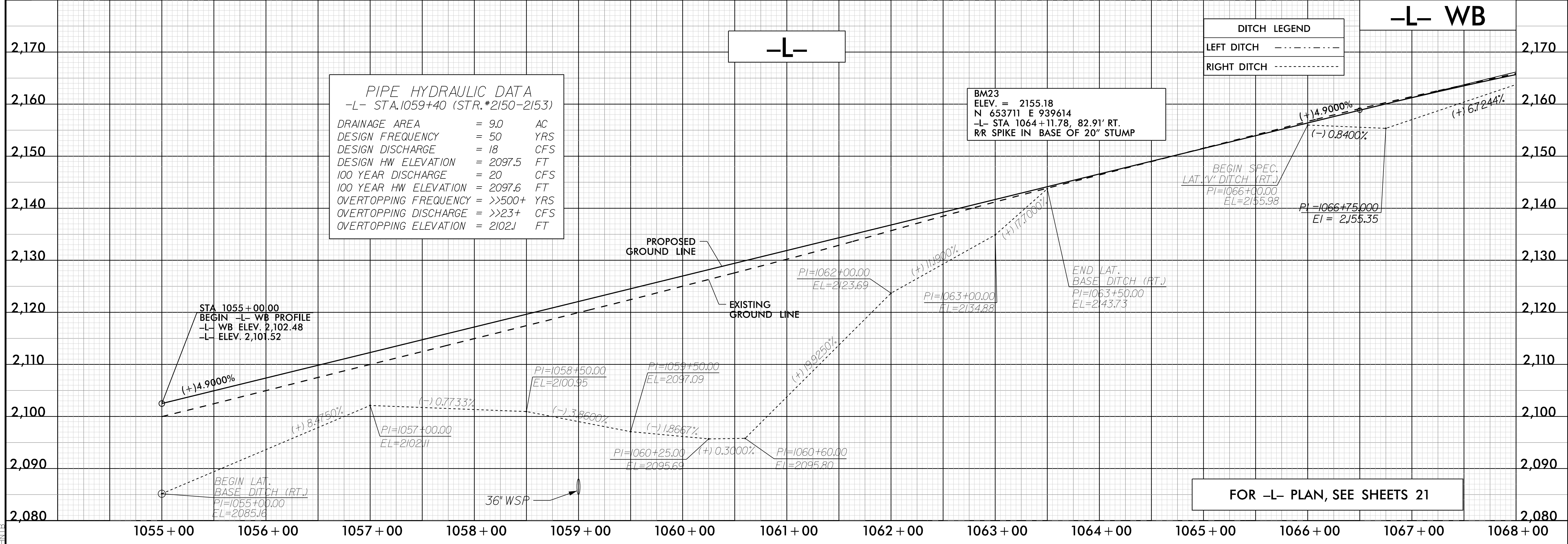
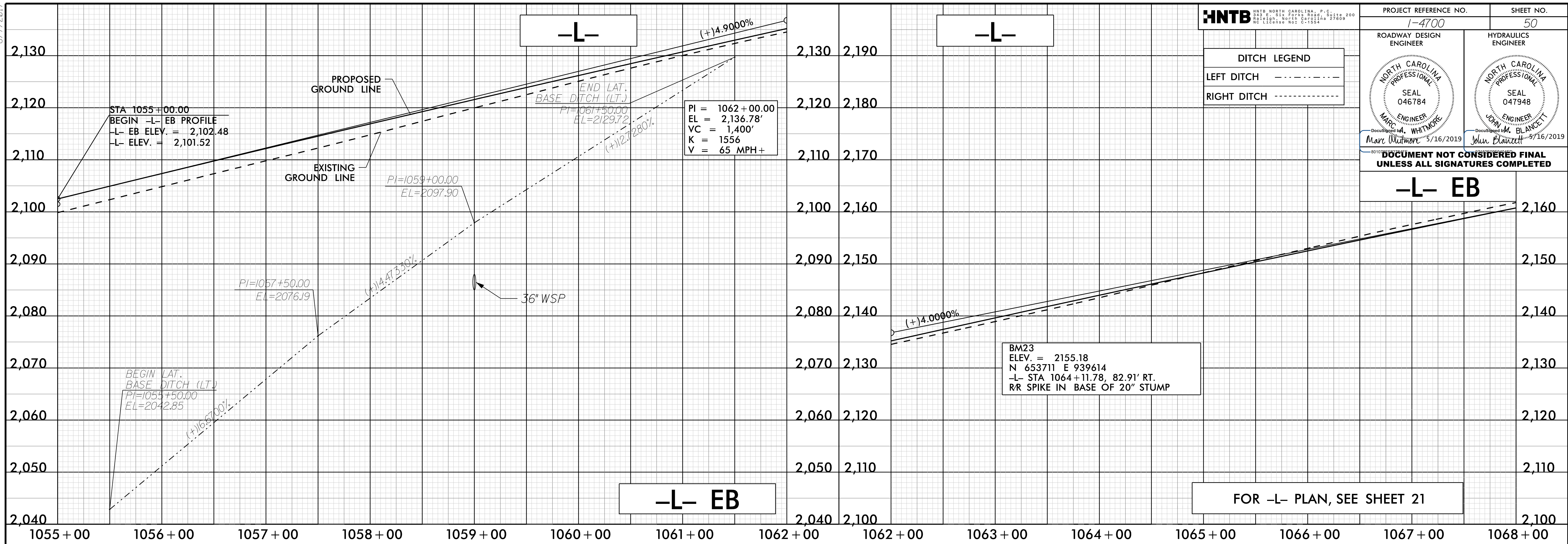

PIPE HYDRAULIC DATA
 -L- STA.1059+40 (STR.#2150-2153)

DRAINAGE AREA	= 9.0	AC
DESIGN FREQUENCY	= 50	YRS
DESIGN DISCHARGE	= 18	CFS
DESIGN HW ELEVATION	= 2097.5	FT
100 YEAR DISCHARGE	= 20	CFS
100 YEAR HW ELEVATION	= 2097.6	FT
OVERTOPPING FREQUENCY	= >>500+	YRS
OVERTOPPING DISCHARGE	= >>23+	CFS
OVERTOPPING ELEVATION	= 2102.1	FT

15 MAY 2019 12:21 (P:\04\14700_R0Y_PFL_50) INT

8/7/2017

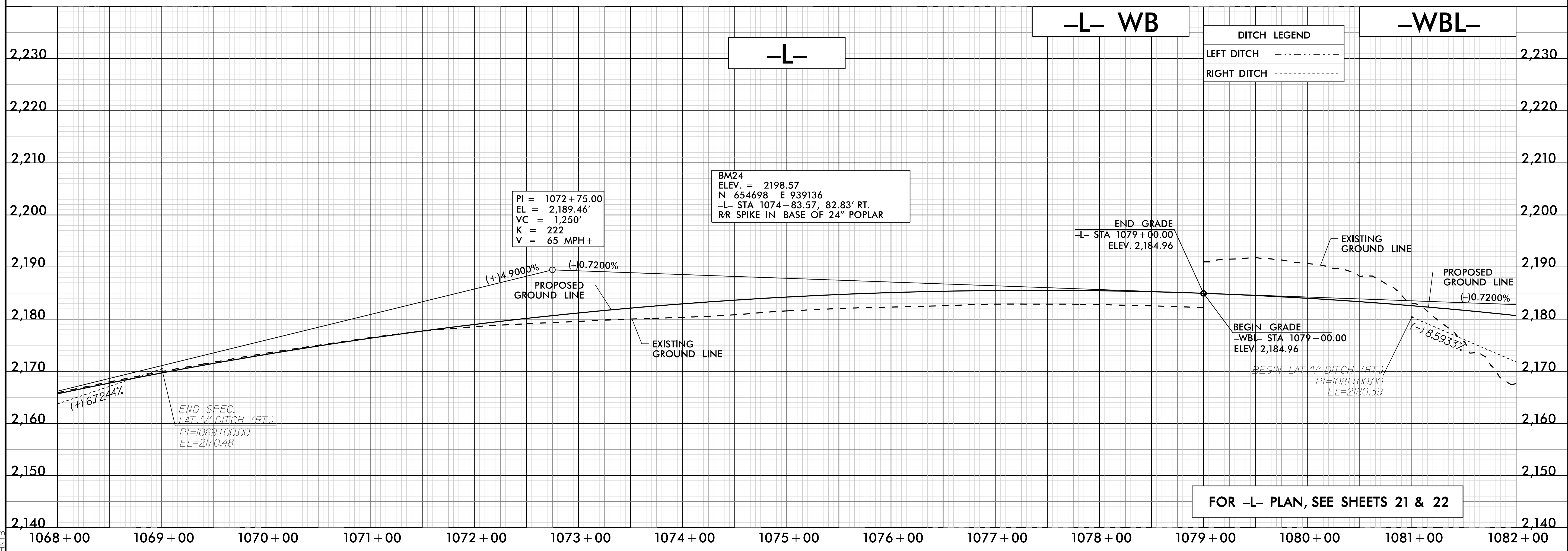
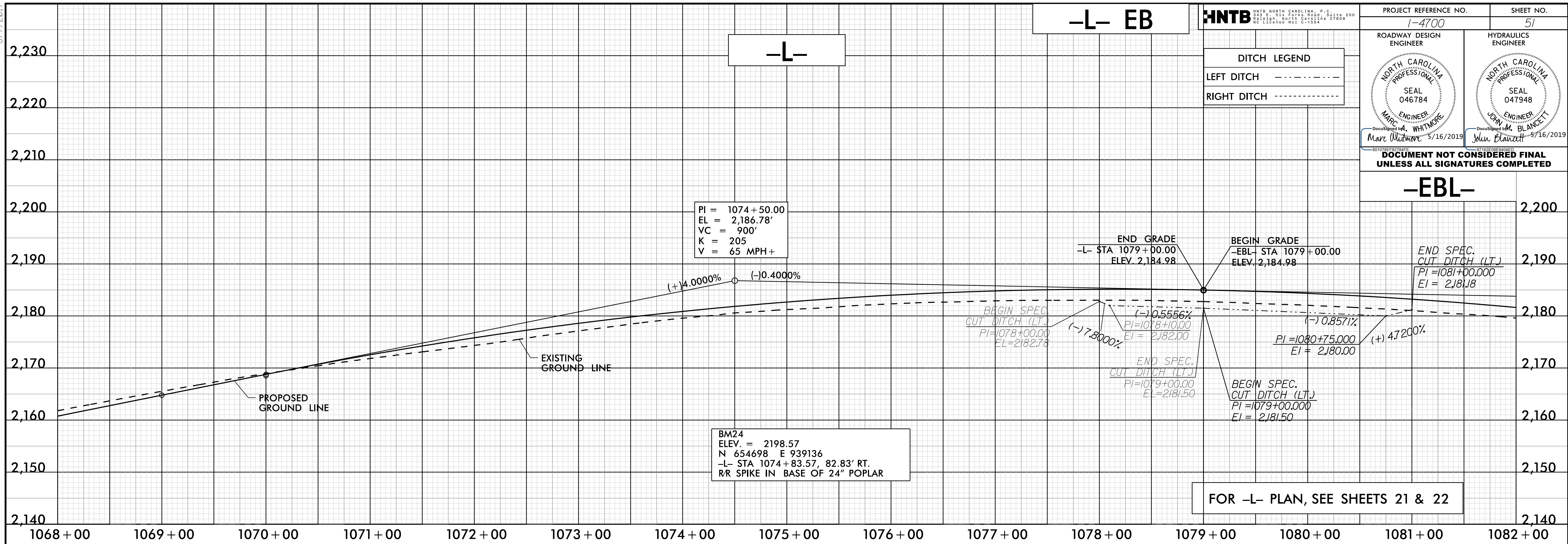

15-MAY-2018 12:21 PM 14700.RDY_PFL_51

5/28/19

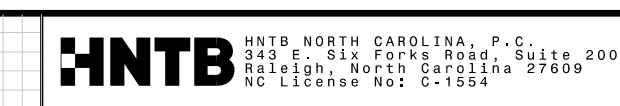

DITCH LEGEND	
LEFT DITCH	-----
RIGHT DITCH	-----

ROADWAY DESIGN ENGINEER
NORTH CAROLINA PROFESSIONAL SEAL 046784
Marc Whitmore 5/16/2019

HYDRAULICS ENGINEER
NORTH CAROLINA PROFESSIONAL SEAL 047948
John Blawie 5/16/2019

DOCUMENT NOT CONSIDERED FINAL UNLESS ALL SIGNATURES COMPLETED

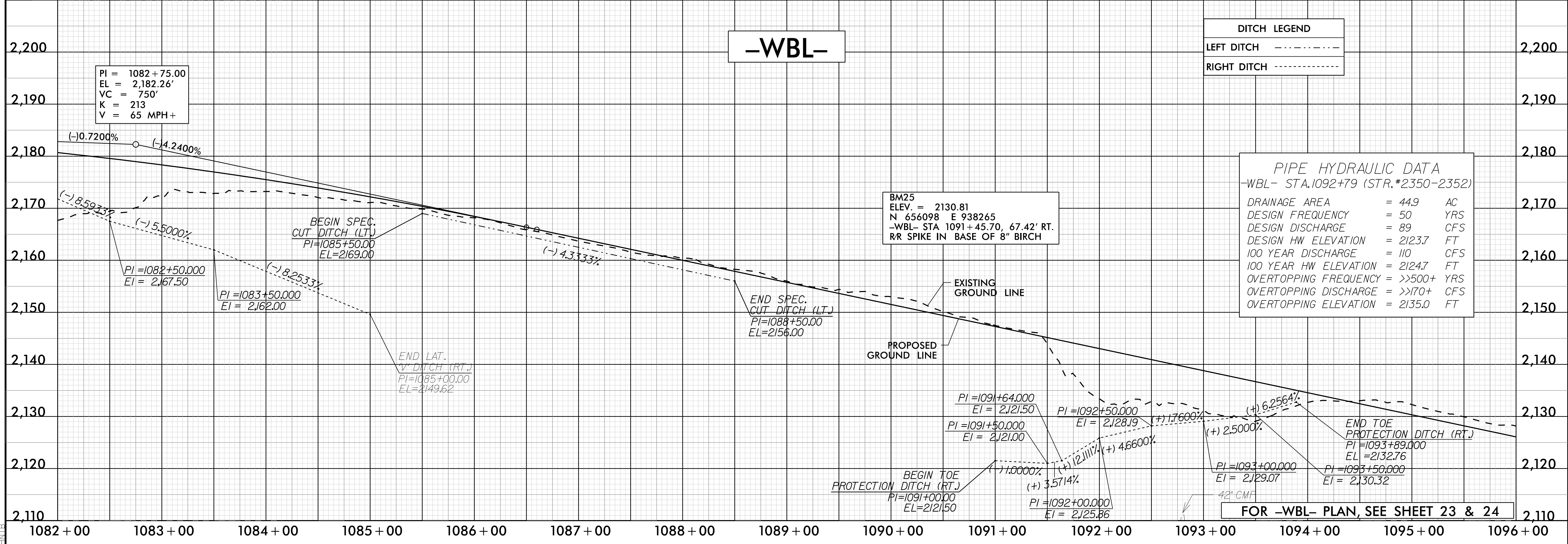
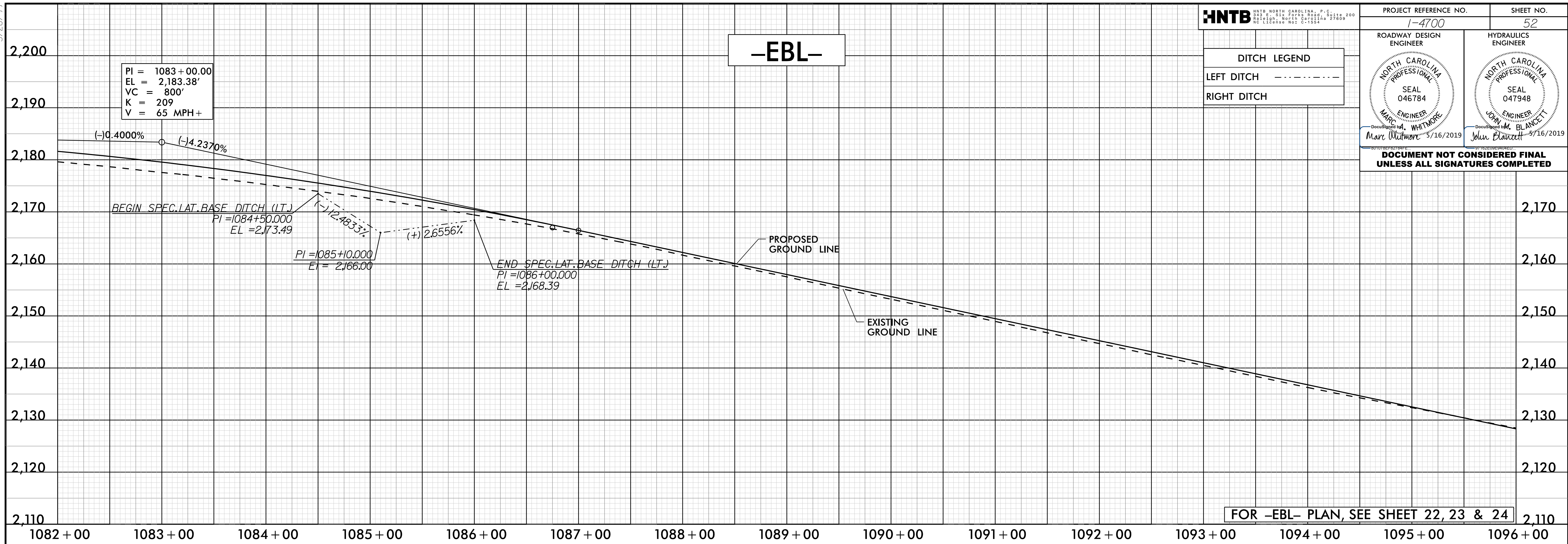

PIPE HYDRAULIC DATA
-WBL- STA.1092+79 (STR.#2350-2352)

DRAINAGE AREA	= 44.9	AC
DESIGN FREQUENCY	= 50	YRS
DESIGN DISCHARGE	= 89	CFS
DESIGN HW ELEVATION	= 2123.7	FT
100 YEAR DISCHARGE	= 110	CFS
100 YEAR HW ELEVATION	= 2124.7	FT
OVERTOPPING FREQUENCY	= >>500+	YRS
OVERTOPPING DISCHARGE	= >>170+	CFS
OVERTOPPING ELEVATION	= 2135.0	FT

5 MAY 2019 12:21 (S:\04700\14700.RD\14700_PFL_52.DWG) P.05

5/28/19

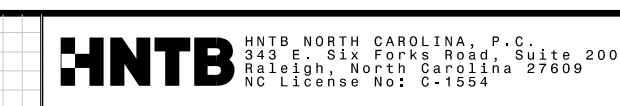

DITCH LEGEND	
LEFT DITCH	-----
RIGHT DITCH	-----

ROADWAY DESIGN ENGINEER
NORTH CAROLINA PROFESSIONAL SEAL 046784
MARC A. WHITMORE
5/16/2019

HYDRAULICS ENGINEER
NORTH CAROLINA PROFESSIONAL SEAL 047948
JOHN M. BLANCETT
5/16/2019

DOCUMENT NOT CONSIDERED FINAL UNLESS ALL SIGNATURES COMPLETED

PIPE HYDRAULIC DATA
-EBL- STA.1097+32 (STR.#2450-2453)

DRAINAGE AREA	= 6.5	AC
DESIGN FREQUENCY	= 50	YRS
DESIGN DISCHARGE	= 14	CFS
DESIGN HW ELEVATION	= 2095.7	FT
100 YEAR DISCHARGE	= 15	CFS
100 YEAR HW ELEVATION	= 2095.8	FT
OVERTOPPING FREQUENCY	= >>500+	YRS
OVERTOPPING DISCHARGE	= >>18+	CFS
OVERTOPPING ELEVATION	= 2096J	FT

PIPE HYDRAULIC DATA
-EBL- STA.1105+49 (STR.#2460-2462)

DRAINAGE AREA	= 14.8	AC
DESIGN FREQUENCY	= 50	YRS
DESIGN DISCHARGE	= 28	CFS
DESIGN HW ELEVATION	= 2069.7	FT
100 YEAR DISCHARGE	= 31	CFS
100 YEAR HW ELEVATION	= 2069.9	FT
OVERTOPPING FREQUENCY	= >>500+	YRS
OVERTOPPING DISCHARGE	= >>36+	CFS
OVERTOPPING ELEVATION	= 2082.5	FT

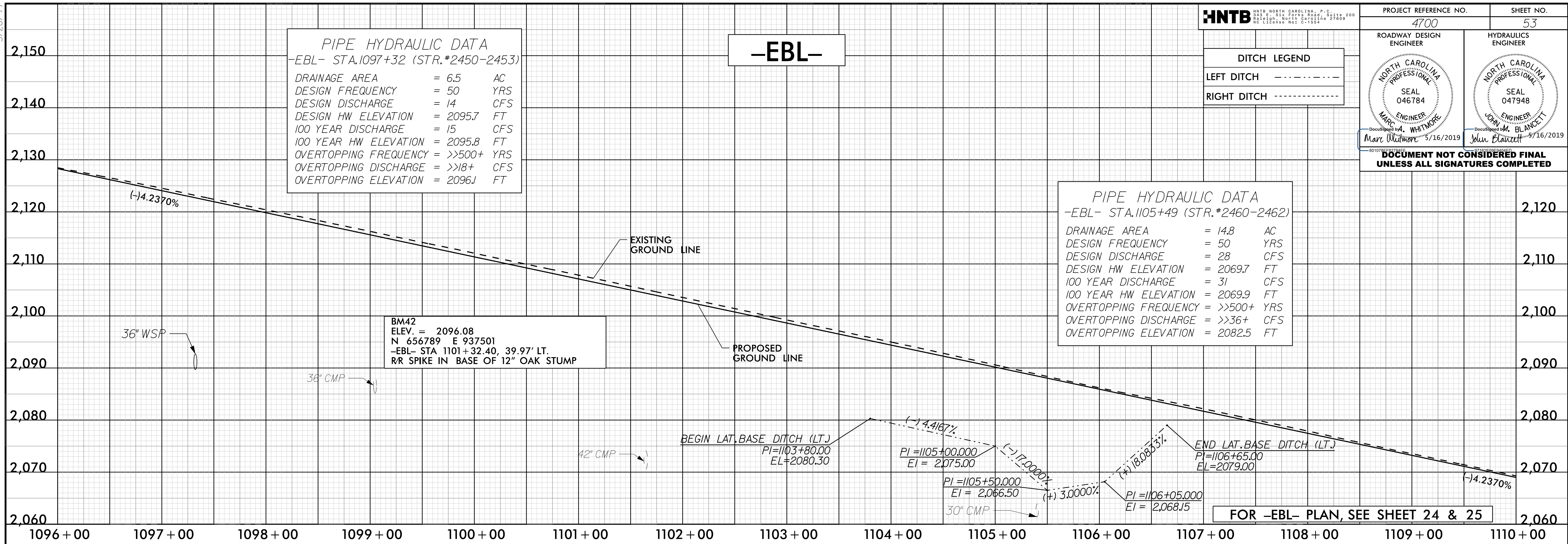

-WBL-

DITCH LEGEND	
LEFT DITCH	-----
RIGHT DITCH	-----

PIPE HYDRAULIC DATA
-EBL- STA.1107+35 (STR.#2470-2472)

DRAINAGE AREA	= 5.3	AC
DESIGN FREQUENCY	= 50	YRS
DESIGN DISCHARGE	= 10	CFS
DESIGN HW ELEVATION	= 2066.0	FT
100 YEAR DISCHARGE	= 11	CFS
100 YEAR HW ELEVATION	= 2066J	FT
OVERTOPPING FREQUENCY	= >>500+	YRS
OVERTOPPING DISCHARGE	= >>13+	CFS
OVERTOPPING ELEVATION	= 2071.2	FT

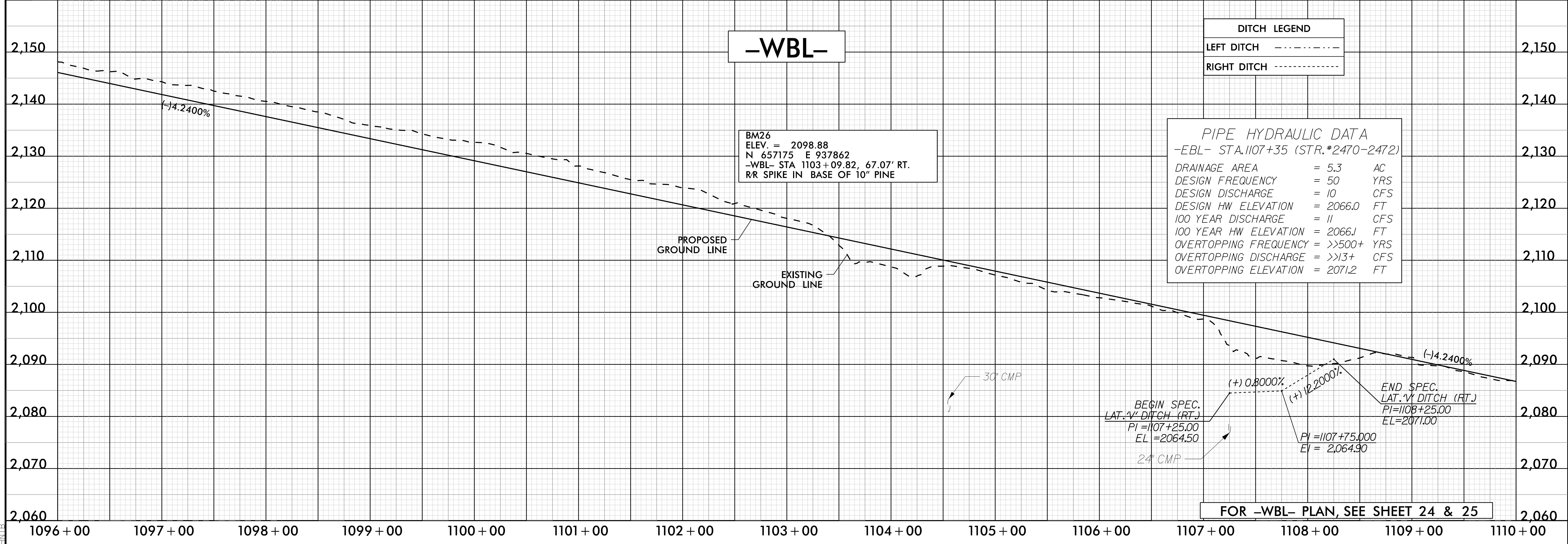

16 MAY 2019 12:22
C:\p\div\p\14700_R01_PEL_53
HNTB

8/7/2017

HNTB HNTB NORTH CAROLINA, P.C.
 300 W. 5th Street, Suite 200
 Raleigh, North Carolina 27609
 NC License No. C-1554

PROJECT REFERENCE NO. 1-4700 SHEET NO. 54

ROADWAY DESIGN ENGINEER
 HYDRAULICS ENGINEER

NORTH CAROLINA PROFESSIONAL SEAL 046784
 MARCH 2019
 M. WHITMORE 5/16/2019

NORTH CAROLINA PROFESSIONAL SEAL 047948
 JUNE 2019
 J. BLANCKETT 5/16/2019

**DOCUMENT NOT CONSIDERED FINAL
 UNLESS ALL SIGNATURES COMPLETED**

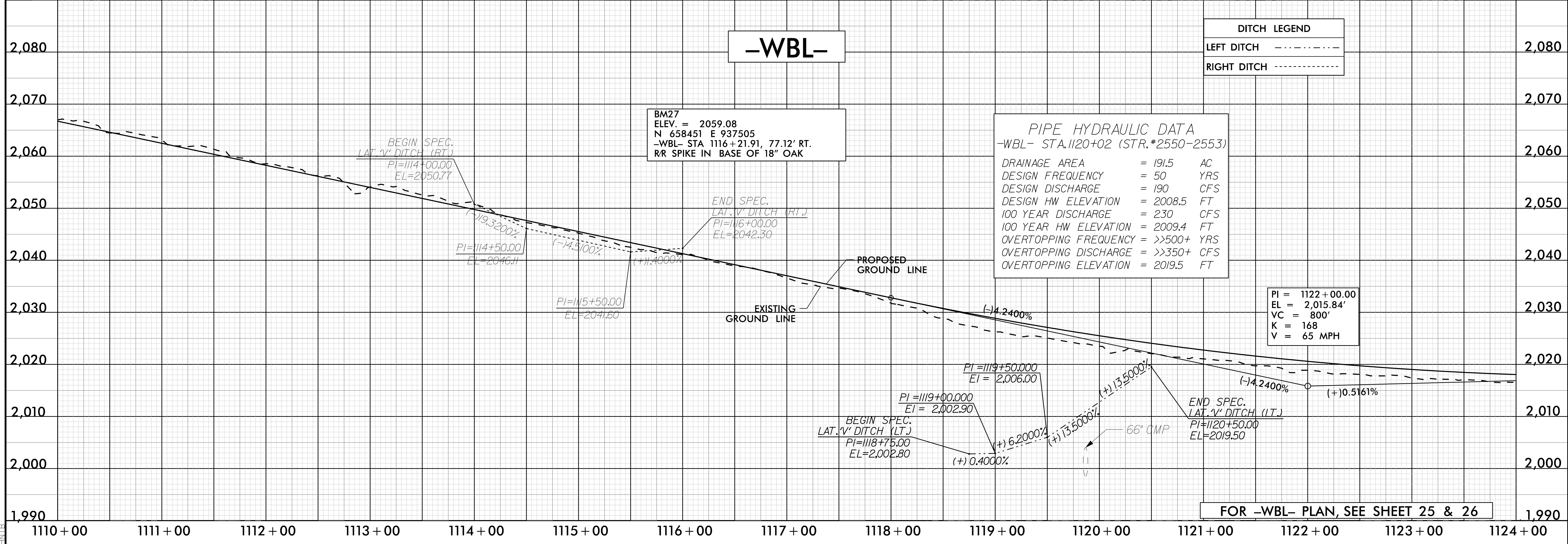
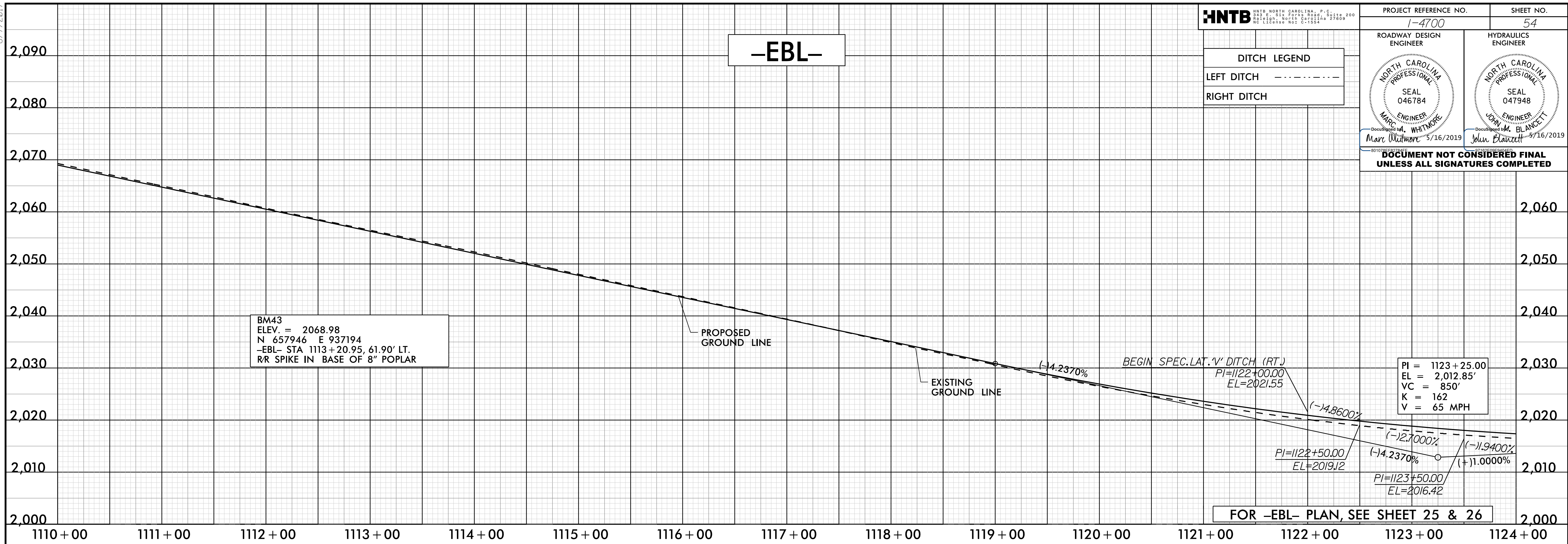

PIPE HYDRAULIC DATA
 -WBL- STA.1120+02 (STR.#2550-2553)

DRAINAGE AREA	= 191.5	AC
DESIGN FREQUENCY	= 50	YRS
DESIGN DISCHARGE	= 190	CFS
DESIGN HW ELEVATION	= 2008.5	FT
100 YEAR DISCHARGE	= 230	CFS
100 YEAR HW ELEVATION	= 2009.4	FT
OVERTOPPING FREQUENCY	= >>500+	YRS
OVERTOPPING DISCHARGE	= >>350+	CFS
OVERTOPPING ELEVATION	= 2019.5	FT

16 MAY 2019 12:22
 C:\p04\dwg\14700_R01_PFL_54
 INT

8/7/2017

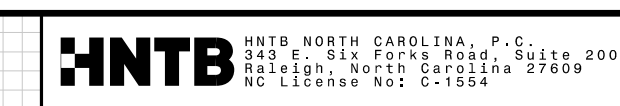

DITCH LEGEND	
LEFT DITCH	-----
RIGHT DITCH	-----

ROADWAY DESIGN ENGINEER NORTH CAROLINA PROFESSIONAL SEAL 046784 MARC WHITMORE 5/16/2019	HYDRAULICS ENGINEER NORTH CAROLINA PROFESSIONAL SEAL 047948 JOHN M. BLANCETT 9/16/2019
---	--

DOCUMENT NOT CONSIDERED FINAL UNLESS ALL SIGNATURES COMPLETED

PIPE HYDRAULIC DATA
 -EBL- STA. 1131+10 (STR.*2650-2653)
 DRAINAGE AREA = 109.6 AC
 DESIGN FREQUENCY = 50 YRS
 DESIGN DISCHARGE = 120 CFS
 DESIGN HW ELEVATION = 2002.7 FT
 100 YEAR DISCHARGE = 150 CFS
 100 YEAR HW ELEVATION = 2004.0 FT
 OVERTOPPING FREQUENCY = >>500+ YRS
 OVERTOPPING DISCHARGE = >>220+ CFS
 OVERTOPPING ELEVATION = 2012.6 FT

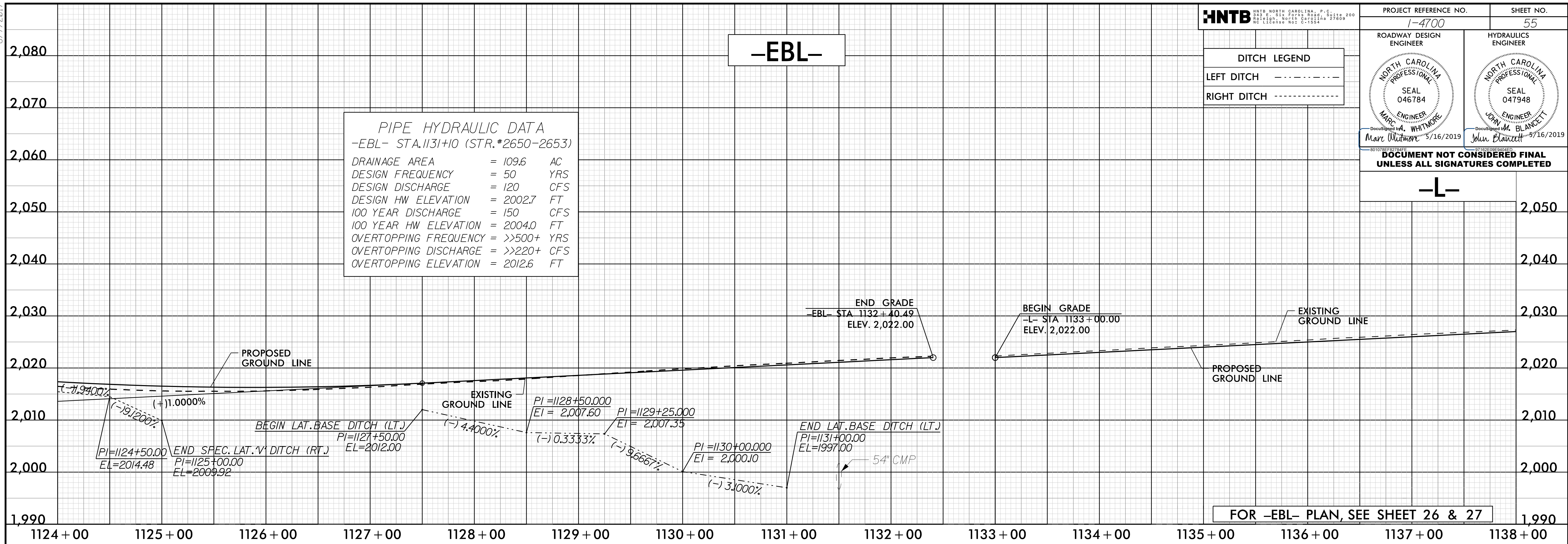

-L-

6 MAY 2019 12:22 PM (P:\04700\14700_R0Y_PFL_55)

-WBL-

DITCH LEGEND	
LEFT DITCH	-----
RIGHT DITCH	-----

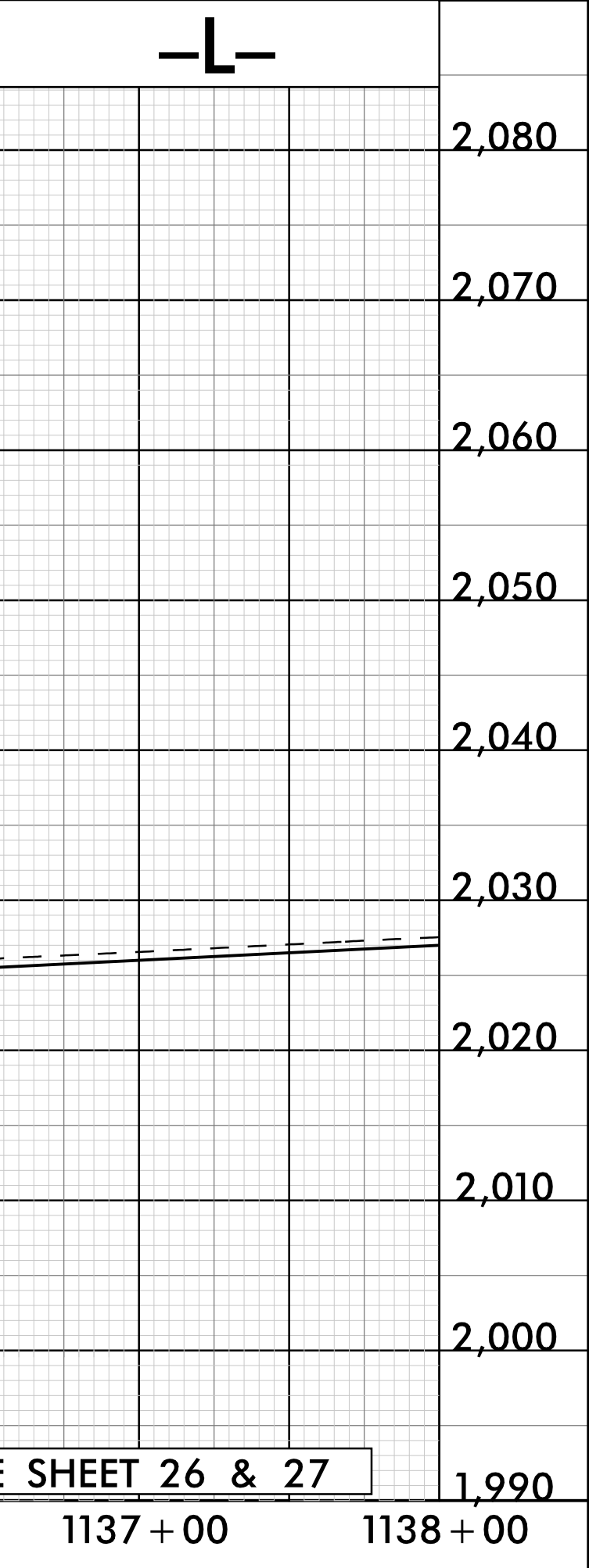

-L-

BM28
 ELEV. = 2005.22
 N 659269 E 936663
 -WBL- STA 1127+72.88, 61.23' RT.
 R/R SPIKE IN BASE OF 20" POPLAR

PI = 1132+00.00
 EL = 2,021.00'
 VC = 200'
 K = 413
 V = 65 MPH+

5/28/19

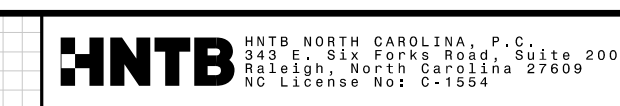

PROJECT REFERENCE NO. 1-4700 SHEET NO. 56

DITCH LEGEND	
LEFT DITCH	-----
RIGHT DITCH	-----

ROADWAY DESIGN ENGINEER MARC WHITMORE SEAL 046784 5/16/2019	HYDRAULICS ENGINEER JOHN BLANCETT SEAL 047948 5/16/2019
--	--

PIPE HYDRAULIC DATA
-L- STA.1138+51 (STR.#2750-2752)

DRAINAGE AREA = 21.4 AC
DESIGN FREQUENCY = 50 YRS
DESIGN DISCHARGE = 37 CFS
DESIGN HW ELEVATION = 2011.5 FT
100 YEAR DISCHARGE = 40 CFS
100 YEAR HW ELEVATION = 2011.6 FT
OVERTOPPING FREQUENCY = >>500+ YRS
OVERTOPPING DISCHARGE = >>48+ CFS
OVERTOPPING ELEVATION = 2023.4 FT

PIPE HYDRAULIC DATA
-L- STA.1147+53 (STR.#2720-2722)

DRAINAGE AREA = 37.4 AC
DESIGN FREQUENCY = 50 YRS
DESIGN DISCHARGE = 41 CFS
DESIGN HW ELEVATION = 2020.8 FT
100 YEAR DISCHARGE = 50 CFS
100 YEAR HW ELEVATION = 2021.2 FT
OVERTOPPING FREQUENCY = >>500+ YRS
OVERTOPPING DISCHARGE = >>74+ CFS
OVERTOPPING ELEVATION = 2029.0 FT

PI = 1144+00.00
EL = 2,033.00'
VC = 400'
K = 217
V = 65 MPH

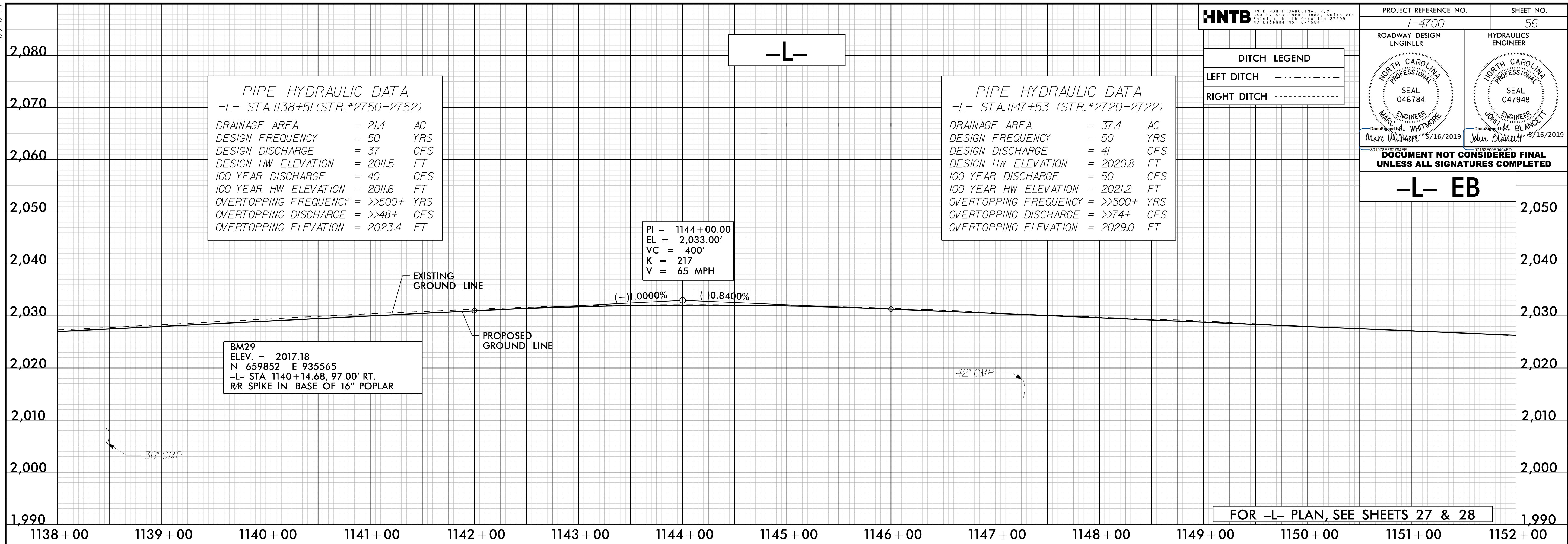

BM29
ELEV. = 2017.18
N 659852 E 935565
-L- STA 1140+14.68, 97.00' RT.
R/R SPIKE IN BASE OF 16" POPLAR

-L- EB

6 MAY 2019 12:22 PM
C:\p\14700\RDY_PFL_56

DITCH LEGEND	
LEFT DITCH	-----
RIGHT DITCH	-----

-L- WB

PI = 1144+00.00
EL = 2,033.00'
VC = 400'
K = 217
V = 65 MPH+

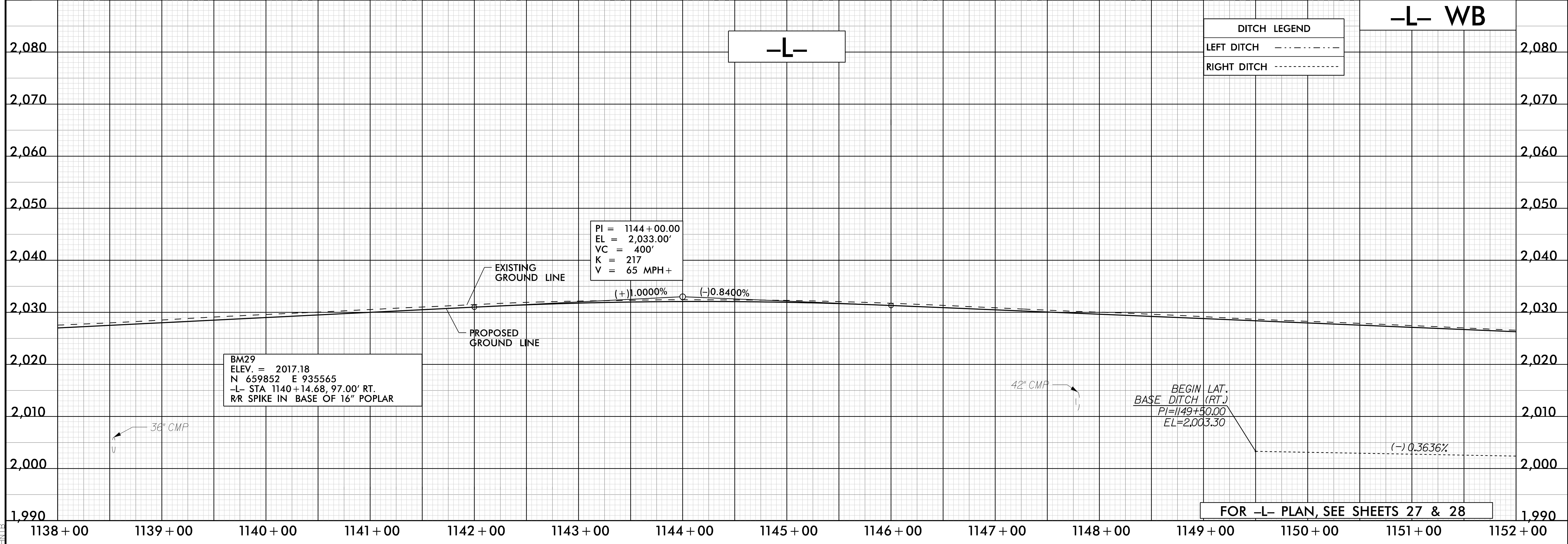

BM29
ELEV. = 2017.18
N 659852 E 935565
-L- STA 1140+14.68, 97.00' RT.
R/R SPIKE IN BASE OF 16" POPLAR

BEGIN LAT.
BASE DITCH (RT.)
PI=1149+50.00
EL=2,003.30

8/7/2017

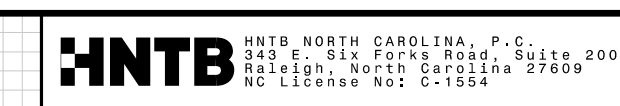

PROJECT REFERENCE NO. 1-4700 SHEET NO. 57

DITCH LEGEND	
LEFT DITCH	-----
RIGHT DITCH	-----

ROADWAY DESIGN ENGINEER

HYDRAULICS ENGINEER

NORTH CAROLINA PROFESSIONAL SEAL 046784
MARCUS WHITMORE
ENGINEER
5/16/2019

NORTH CAROLINA PROFESSIONAL SEAL 047948
JOHN BLANCETT
ENGINEER
5/16/2019

DOCUMENT NOT CONSIDERED FINAL UNLESS ALL SIGNATURES COMPLETED

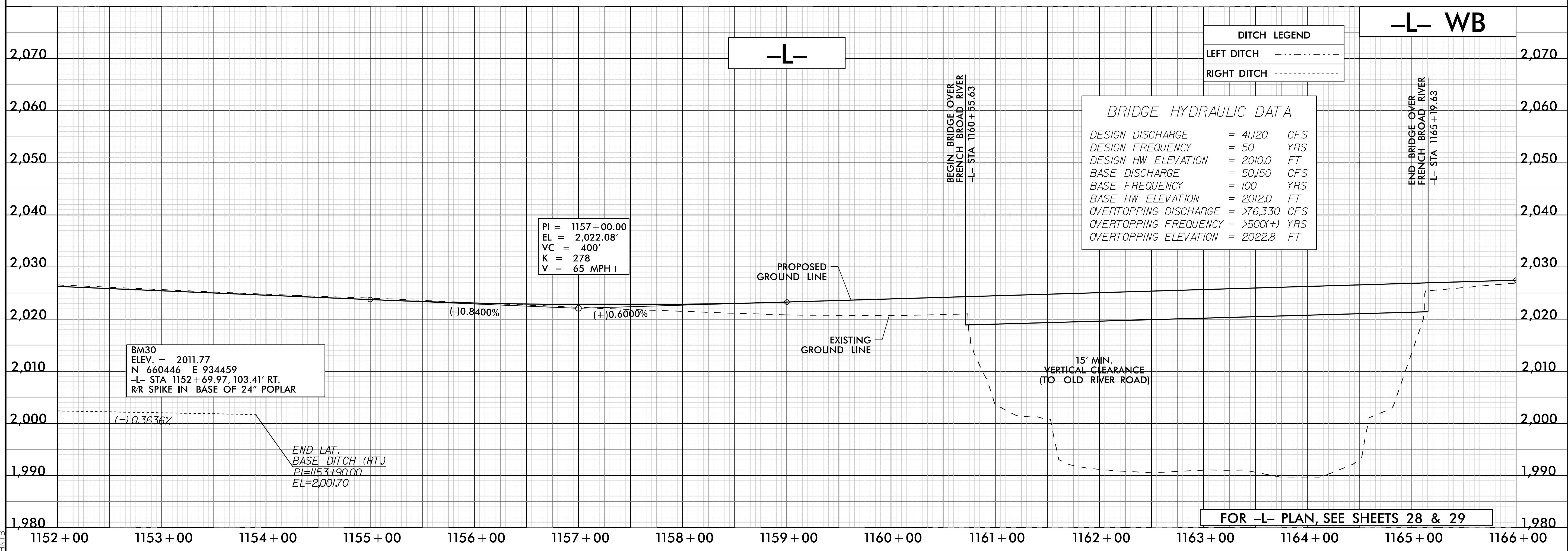
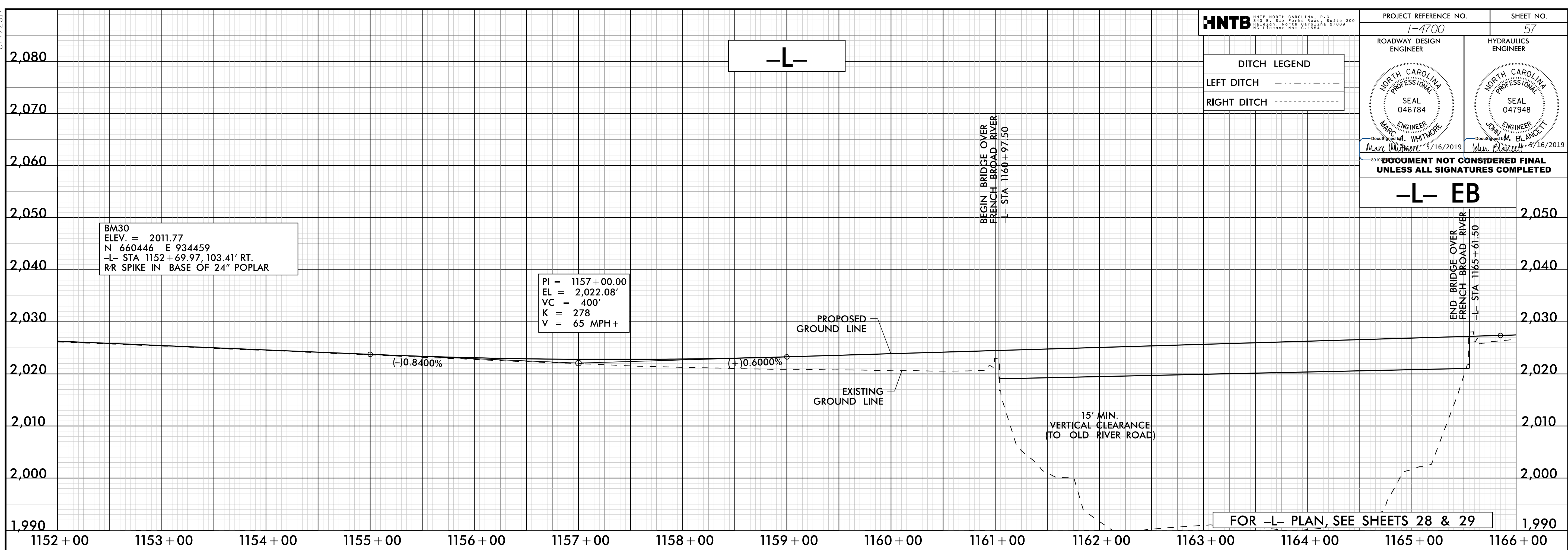

BRIDGE HYDRAULIC DATA

DESIGN DISCHARGE	= 41,120 CFS
DESIGN FREQUENCY	= 50 YRS
DESIGN HW ELEVATION	= 2010.0 FT
BASE DISCHARGE	= 50,150 CFS
BASE FREQUENCY	= 100 YRS
BASE HW ELEVATION	= 2012.0 FT
OVERTOPPING DISCHARGE	= >76,330 CFS
OVERTOPPING FREQUENCY	= >500(+) YRS
OVERTOPPING ELEVATION	= 2022.8 FT

END LAT. BASE DITCH (RT.)
PI=1153+90.00
EL=2001.70

16-MAY-2019 12:22
C:\p04\dwg\14700_R01_PFL_57
INTL

8/7/2017

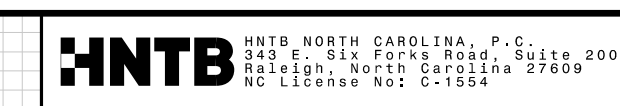

DITCH LEGEND	
LEFT DITCH	-----
RIGHT DITCH	-----

ROADWAY DESIGN ENGINEER	HYDRAULICS ENGINEER
Marc Whitmore	John Blanchett

DOCUMENT NOT CONSIDERED FINAL UNLESS ALL SIGNATURES COMPLETED

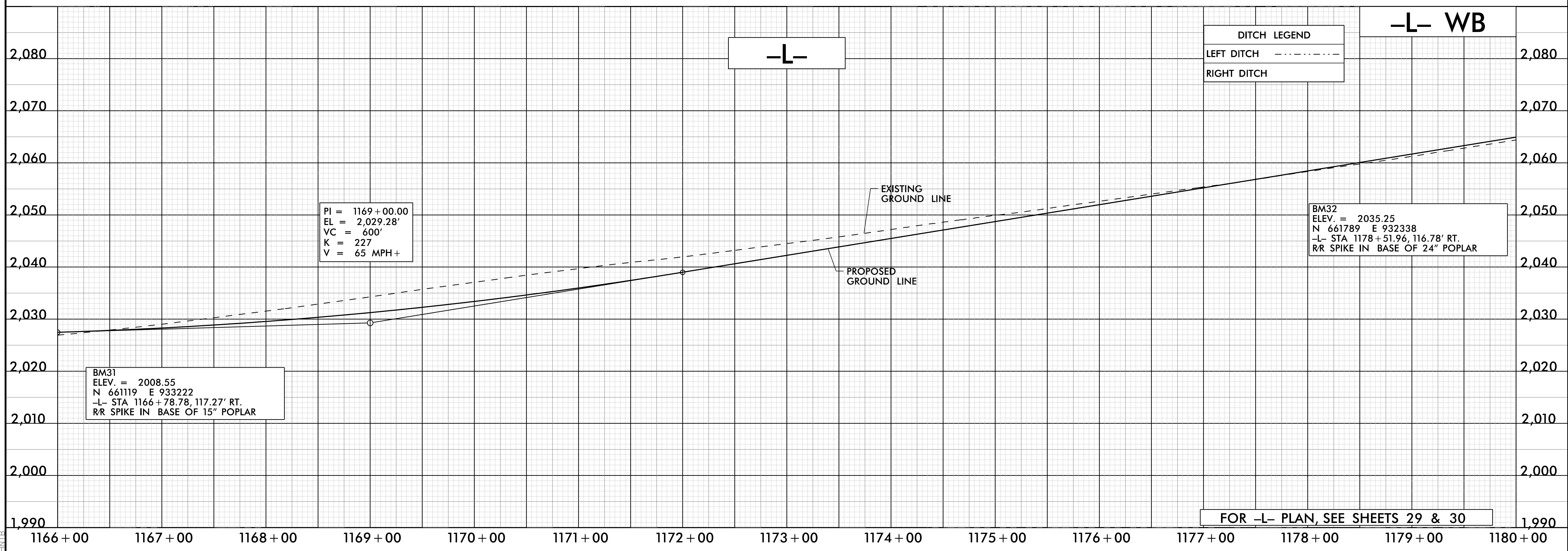
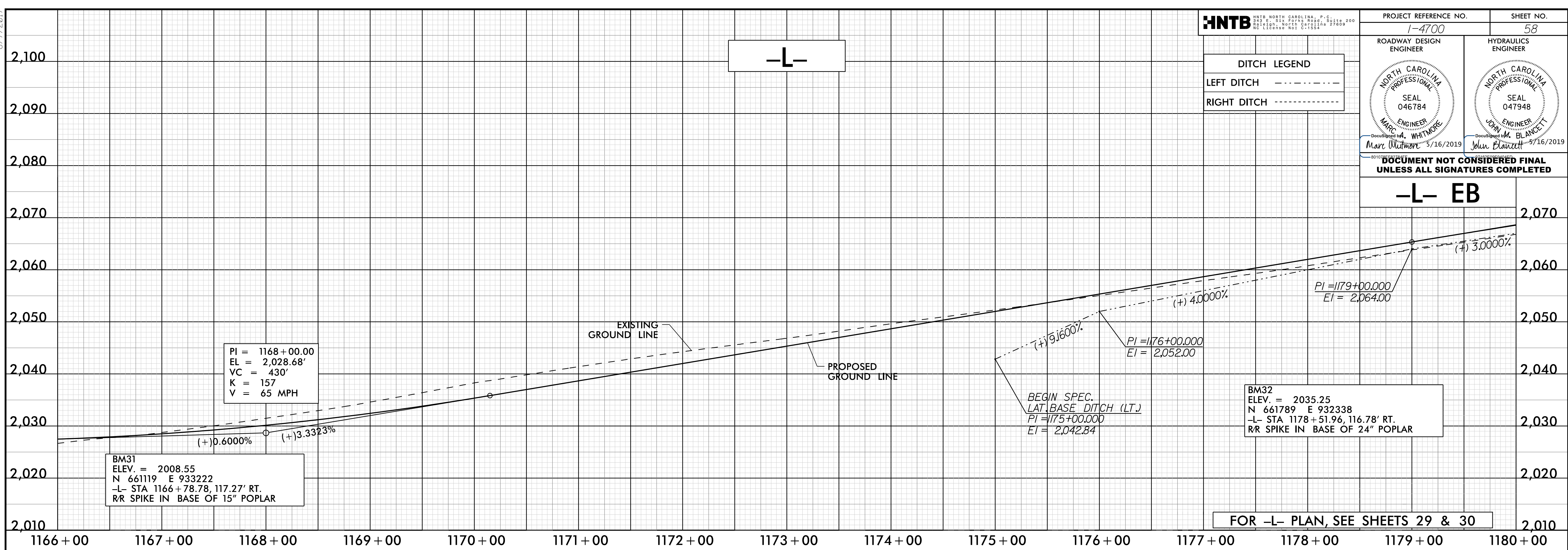

8 MAY 2019 12:22 PM C:\pwworkspace\14700\RDY_PFL_58

8/7/2017

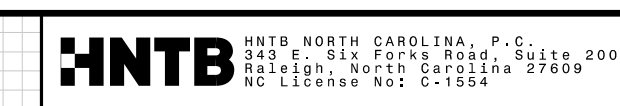

DITCH LEGEND	
LEFT DITCH	-----
RIGHT DITCH	-----

ROADWAY DESIGN ENGINEER	
NORTH CAROLINA PROFESSIONAL SEAL 046784	
M. J. WHITMORE	
5/16/2019	
HYDRAULICS ENGINEER	
NORTH CAROLINA PROFESSIONAL SEAL 047948	
J. M. BLANCETT	
5/16/2019	

DOCUMENT NOT CONSIDERED FINAL UNLESS ALL SIGNATURES COMPLETED

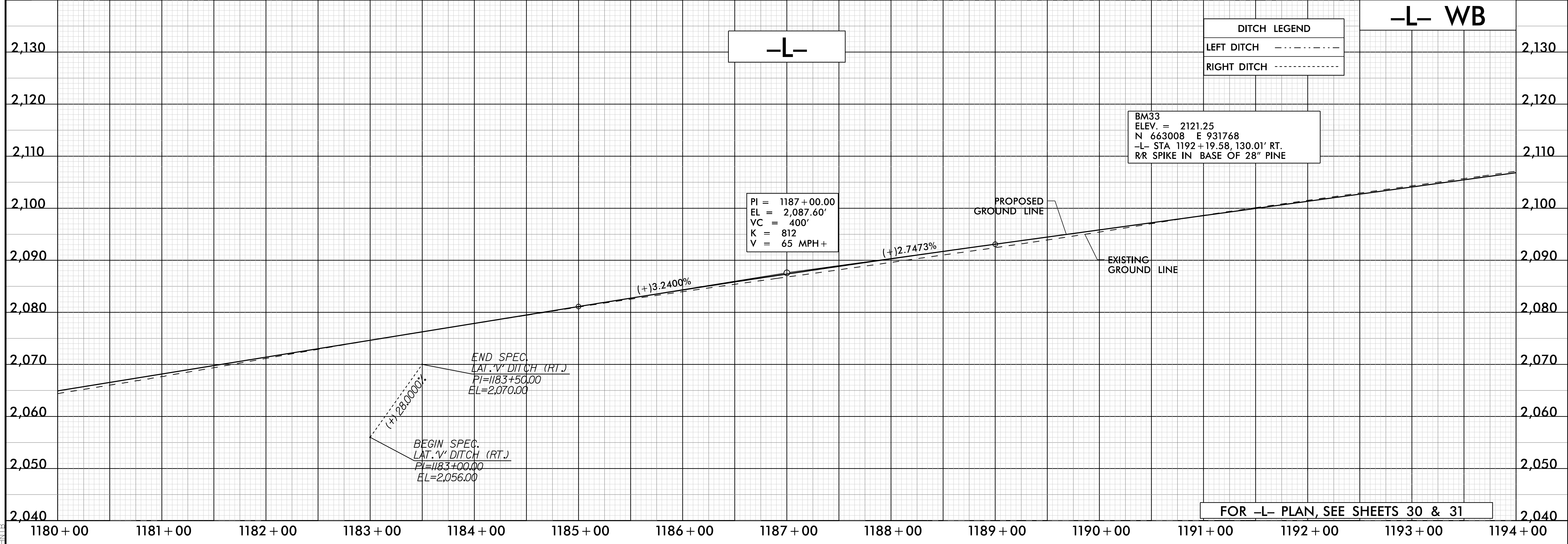
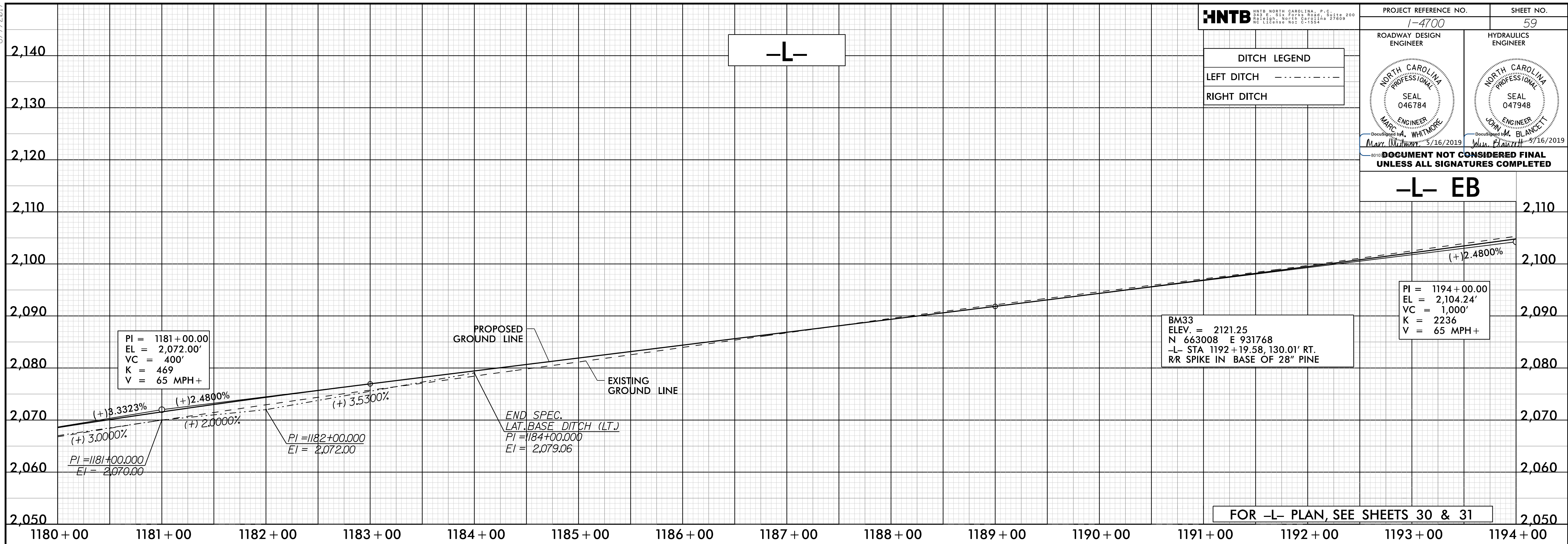

16 MAY 2019 12:22
C:\p\14700\RDY_PFL_59

5/28/19

PROJECT REFERENCE NO. 1-4700		SHEET NO. 60
ROADWAY DESIGN ENGINEER	HYDRAULICS ENGINEER	
DOCUMENT NOT CONSIDERED FINAL UNLESS ALL SIGNATURES COMPLETED		

PIPE HYDRAULIC DATA
-L- STA.1196+72 (STR.#3150-3152)

DRAINAGE AREA	= 77.1	AC
DESIGN FREQUENCY	= 50	YRS
DESIGN DISCHARGE	= 95	CFS
DESIGN HW ELEVATION	= 2085.4	FT
100 YEAR DISCHARGE	= 110	CFS
100 YEAR HW ELEVATION	= 2086.3	FT
OVERTOPPING FREQUENCY	= 100<<500	YRS
OVERTOPPING DISCHARGE	= 128	CFS
OVERTOPPING ELEVATION	= 2087.5	FT

PIPE HYDRAULIC DATA
-L- STA.1204+99 (STR.#3250-3252)

DRAINAGE AREA	= 11.7	AC
DESIGN FREQUENCY	= 50	YRS
DESIGN DISCHARGE	= 42	CFS
DESIGN HW ELEVATION	= 2119.5	FT
100 YEAR DISCHARGE	= 46	CFS
100 YEAR HW ELEVATION	= 2119.8	FT
OVERTOPPING FREQUENCY	= >>500+	YRS
OVERTOPPING DISCHARGE	= >>54+	CFS
OVERTOPPING ELEVATION	= 2129.1	FT

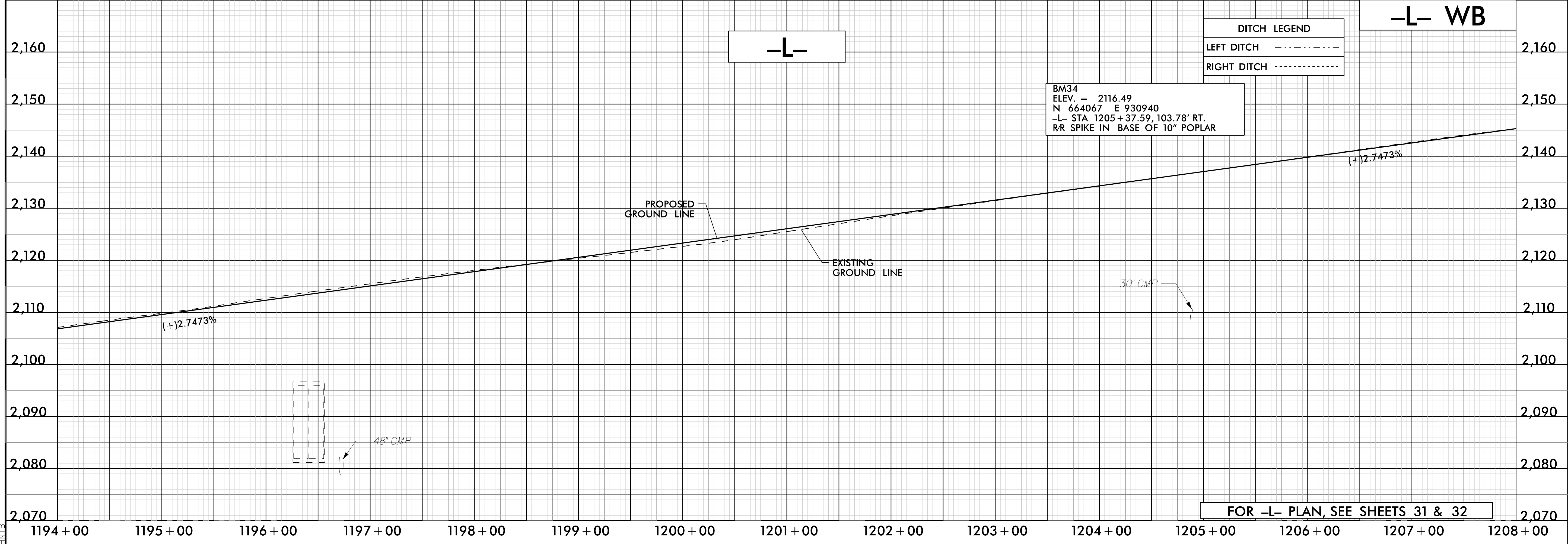
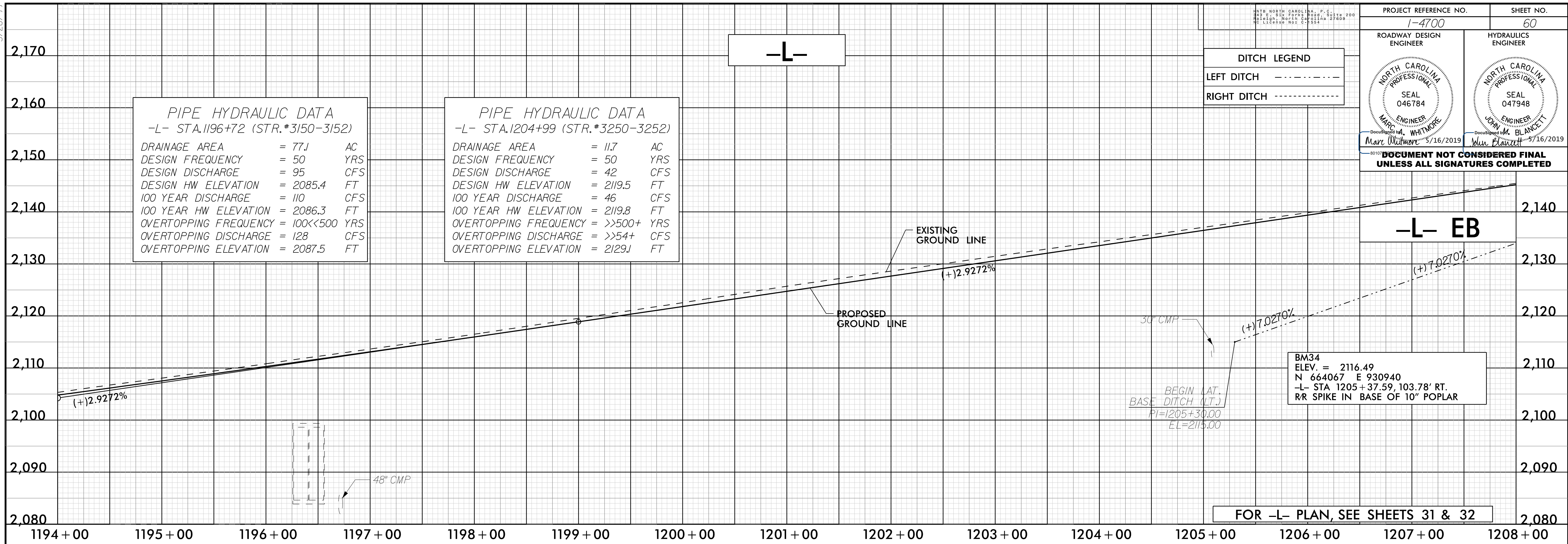

16 MAY 2019 12:22
C:\p\dwg\19\14700_R01_PFL_60
INTE

8/7/2017

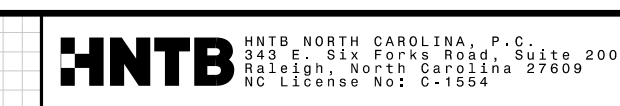

PROJECT REFERENCE NO. 1-4700 SHEET NO. 61

DITCH LEGEND	
LEFT DITCH	-----
RIGHT DITCH	-----

ROADWAY DESIGN ENGINEER NORTH CAROLINA PROFESSIONAL SEAL 046784 Marc Whitmore 5/16/2019	HYDRAULICS ENGINEER NORTH CAROLINA PROFESSIONAL SEAL 047948 John Blawie 5/16/2019
---	---

PIPE HYDRAULIC DATA
 -L- STA. 1215+44 (STR. #3260-3261, #3350-3351)
 DRAINAGE AREA = 11.7 AC
 DESIGN FREQUENCY = 50 YRS
 DESIGN DISCHARGE = 40 CFS
 DESIGN HW ELEVATION = 2140.5 FT
 100 YEAR DISCHARGE = 44 CFS
 100 YEAR HW ELEVATION = 2140.7 FT
 OVERTOPPING FREQUENCY = >>500+ YRS
 OVERTOPPING DISCHARGE = >>52+ CFS
 OVERTOPPING ELEVATION = 2158.8 FT

-L-

PI = 1215+00.00
 EL = 2,165.71'
 VC = 1,000'
 K = 255
 V = 65 MPH+

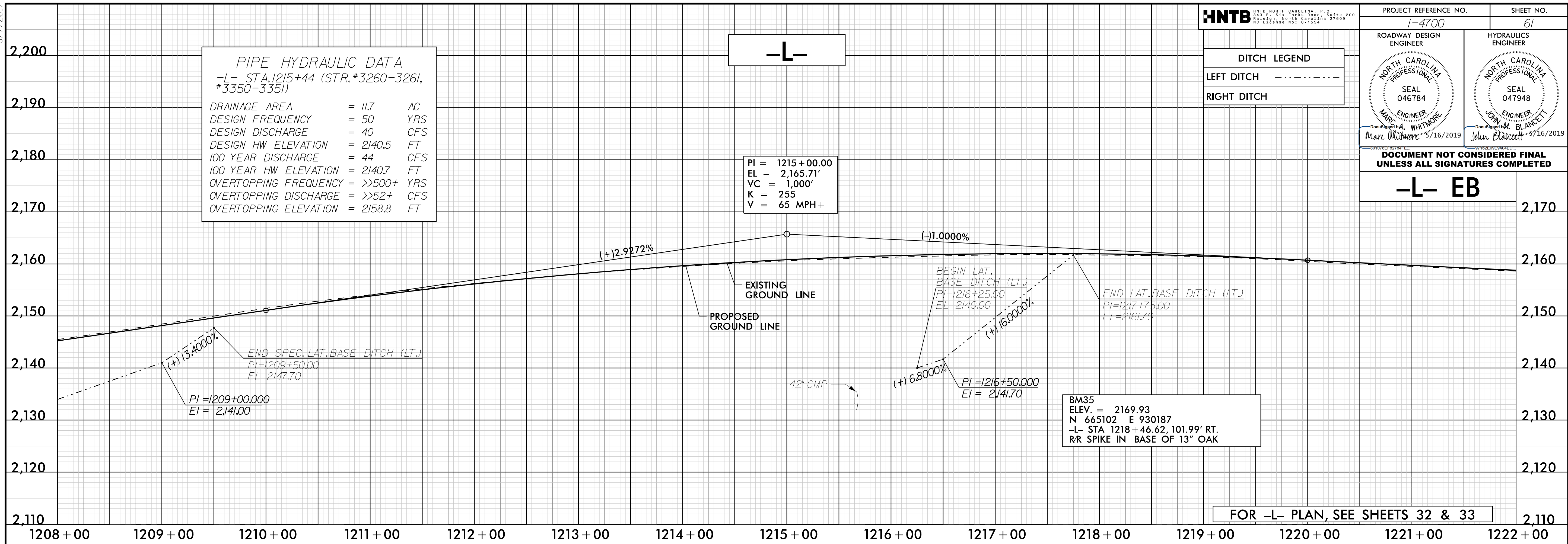

-L- EB

FOR -L- PLAN, SEE SHEETS 32 & 33

-L-

PI = 1214+50.00
 EL = 2,163.15'
 VC = 1,200'
 K = 346
 V = 65 MPH+

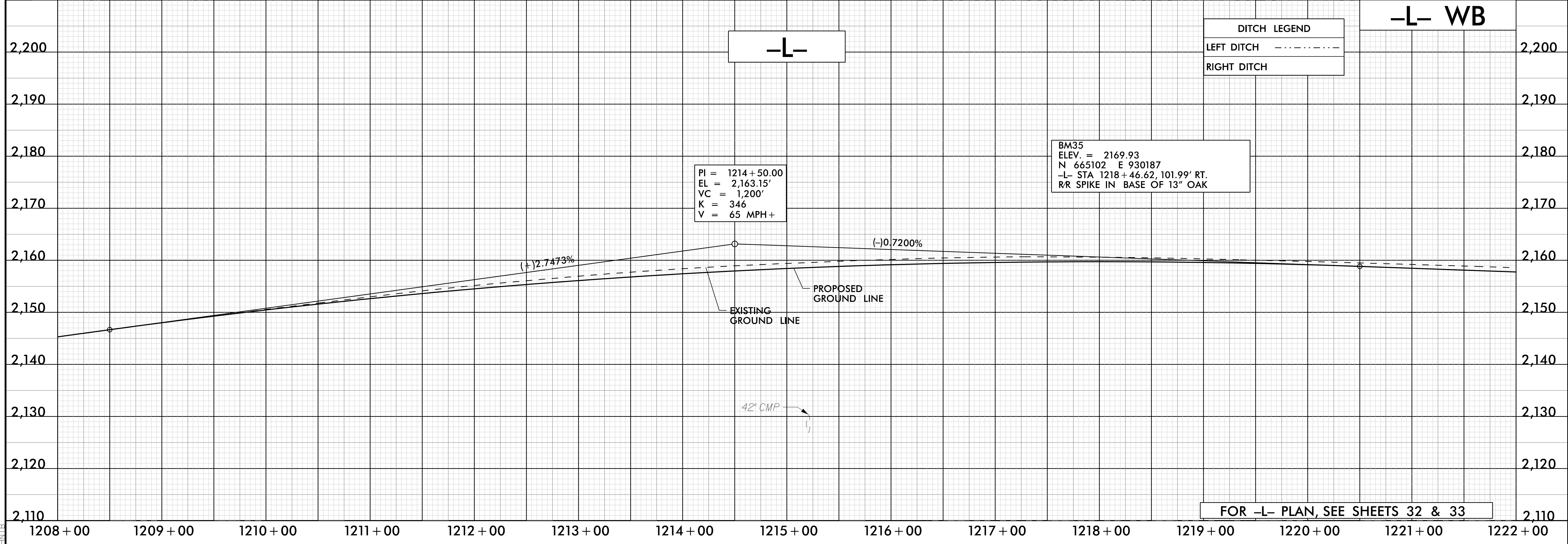

-L- WB

FOR -L- PLAN, SEE SHEETS 32 & 33

16 MAY 2018 12:22
C:\p\14700\RDY_PFL-61

5/28/19

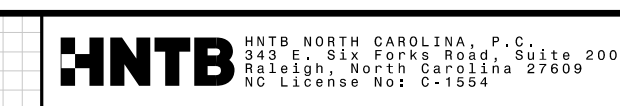

PROJECT REFERENCE NO. 1-4700 SHEET NO. 62

DITCH LEGEND	
LEFT DITCH	-----
RIGHT DITCH	-----

ROADWAY DESIGN ENGINEER 	HYDRAULICS ENGINEER
-----------------------------	-------------------------

DOCUMENT NOT CONSIDERED FINAL UNLESS ALL SIGNATURES COMPLETED

-L- EB

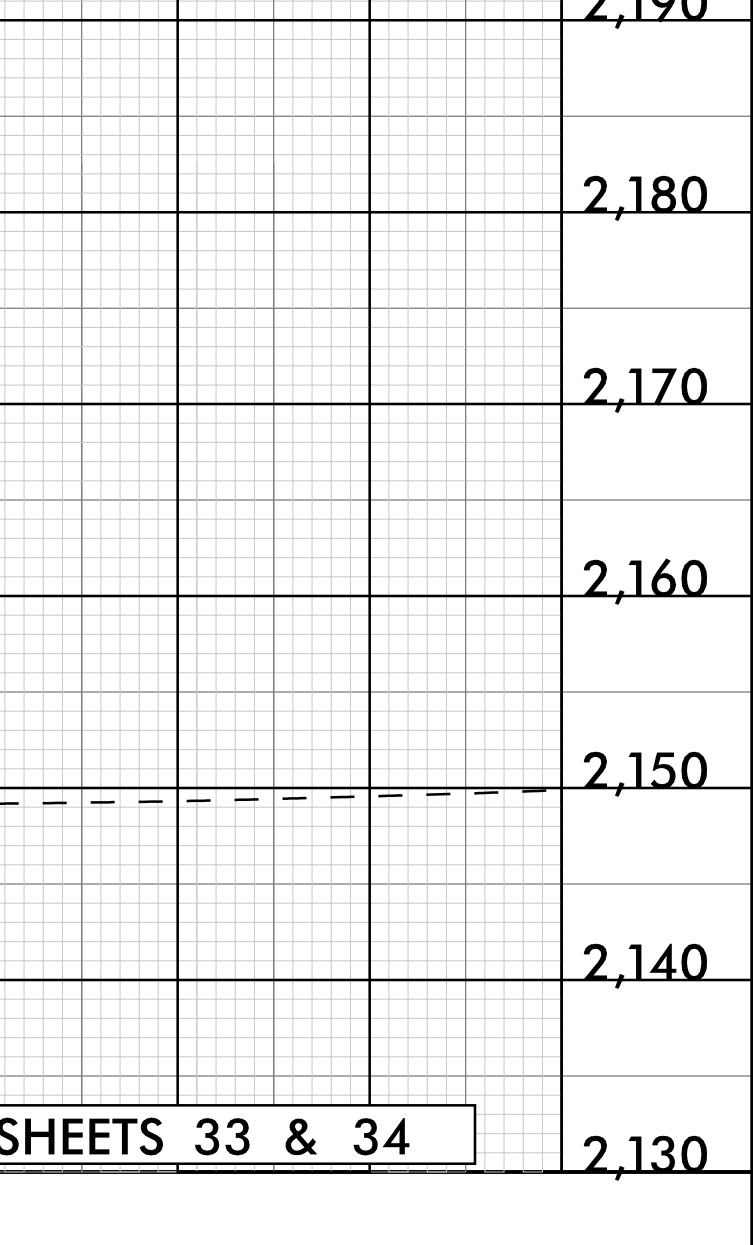
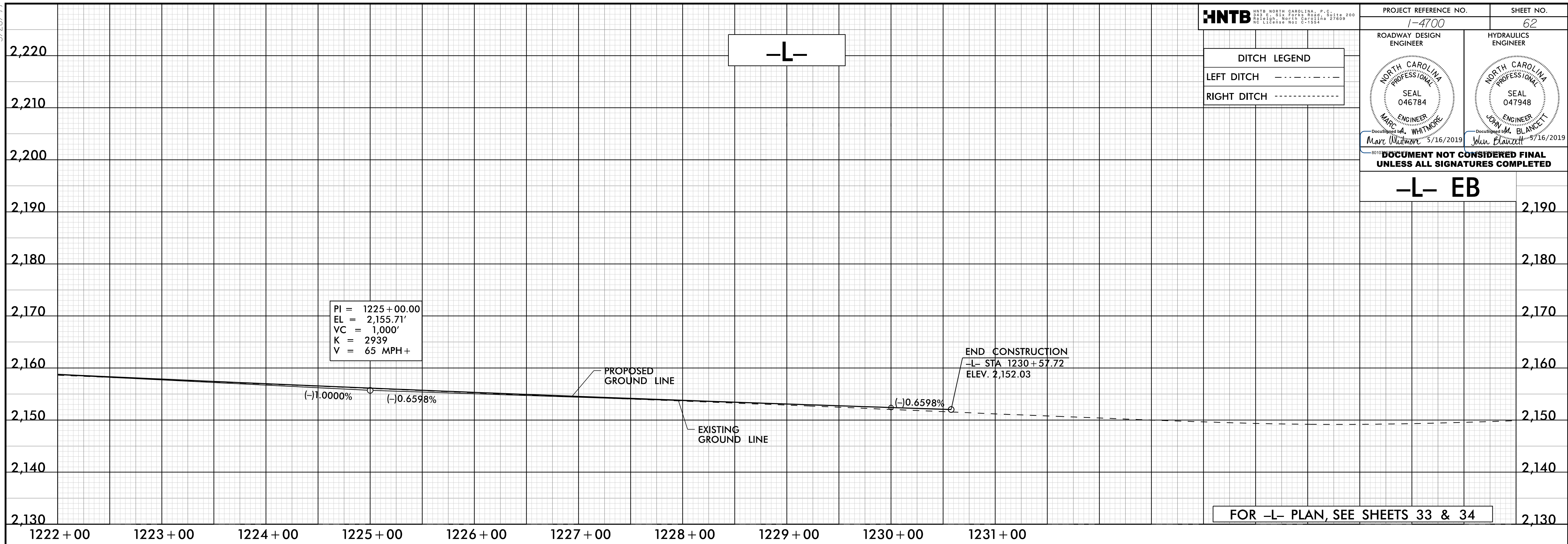

DITCH LEGEND	
LEFT DITCH	-----
RIGHT DITCH	-----

-L- WB

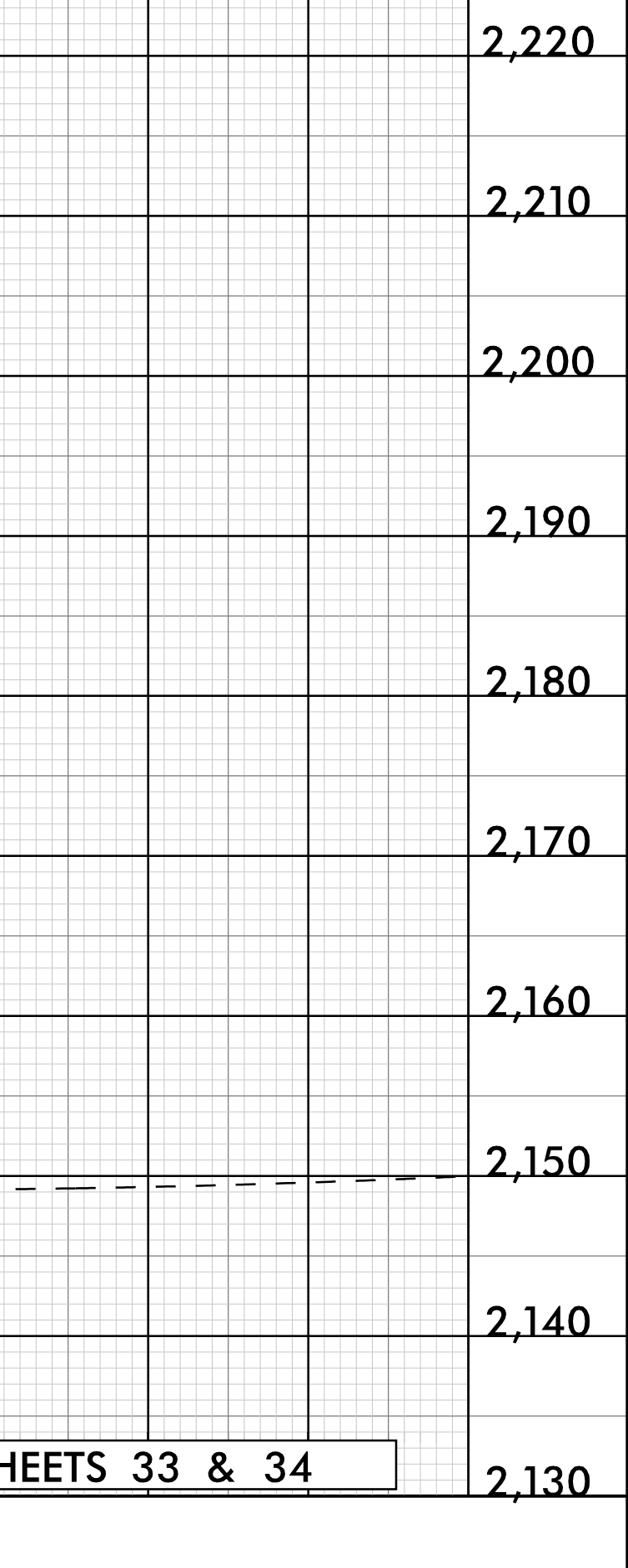
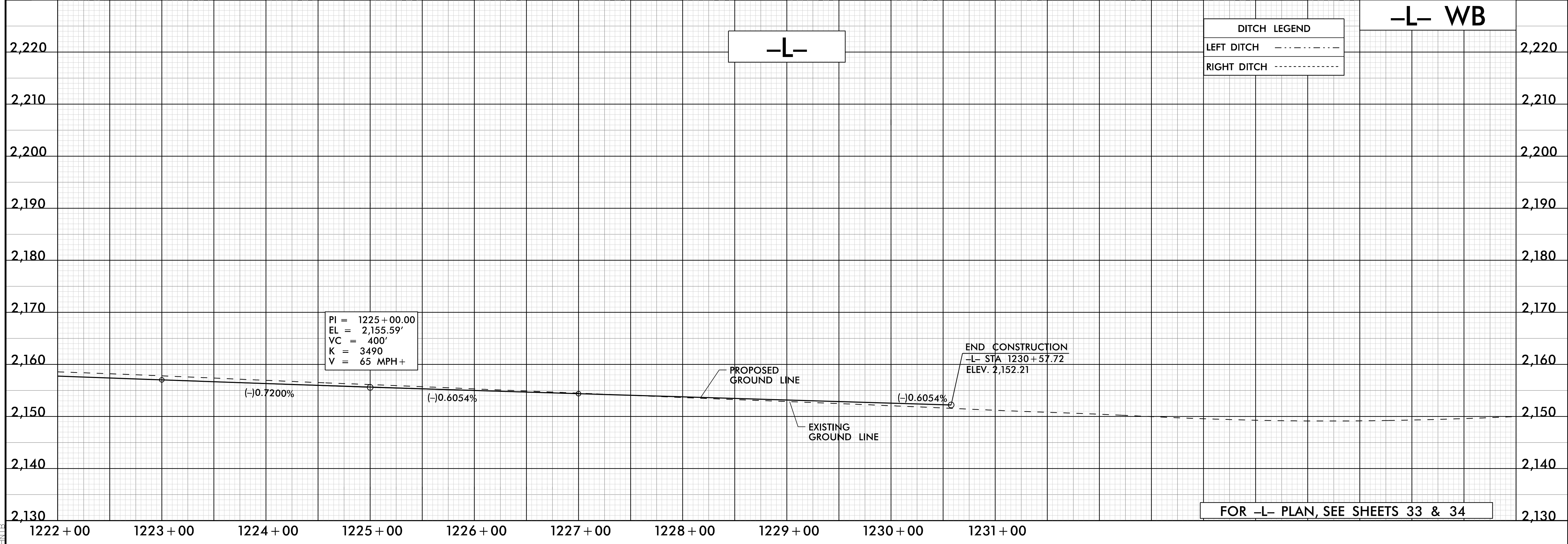

16 MAY 2019 12:22
C:\p\14700\RDY_PFL-62

5/28/19

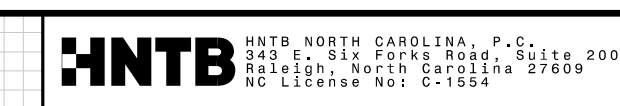

PROJECT REFERENCE NO. I-4700		SHEET NO. 63
ROADWAY DESIGN ENGINEER	HYDRAULICS ENGINEER	
DOCUMENT NOT CONSIDERED FINAL UNLESS ALL SIGNATURES COMPLETED		

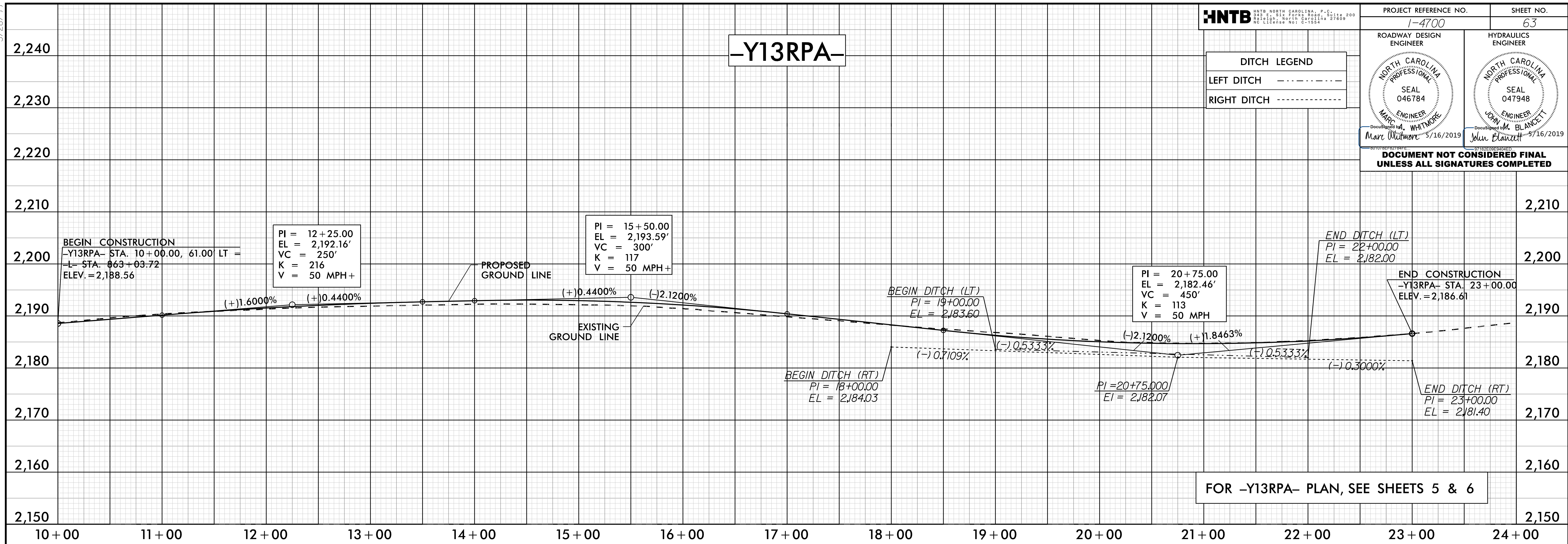

16 MAY 2019 12:22 PM
C:\p05\14700.RD\Y_PFL-63

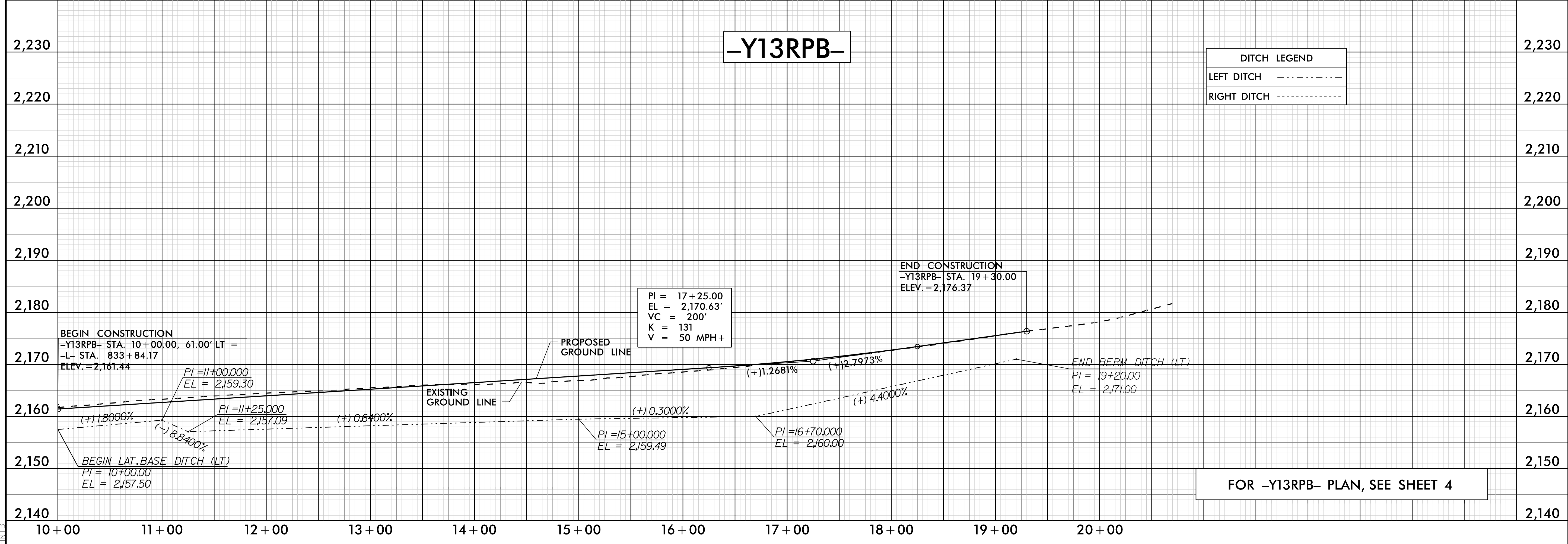

5/28/19

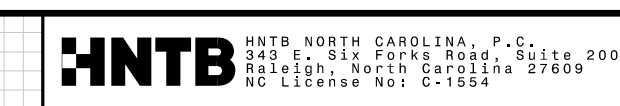

DITCH LEGEND	
LEFT DITCH	-----
RIGHT DITCH	-----

--	--

DOCUMENT NOT CONSIDERED FINAL UNLESS ALL SIGNATURES COMPLETED

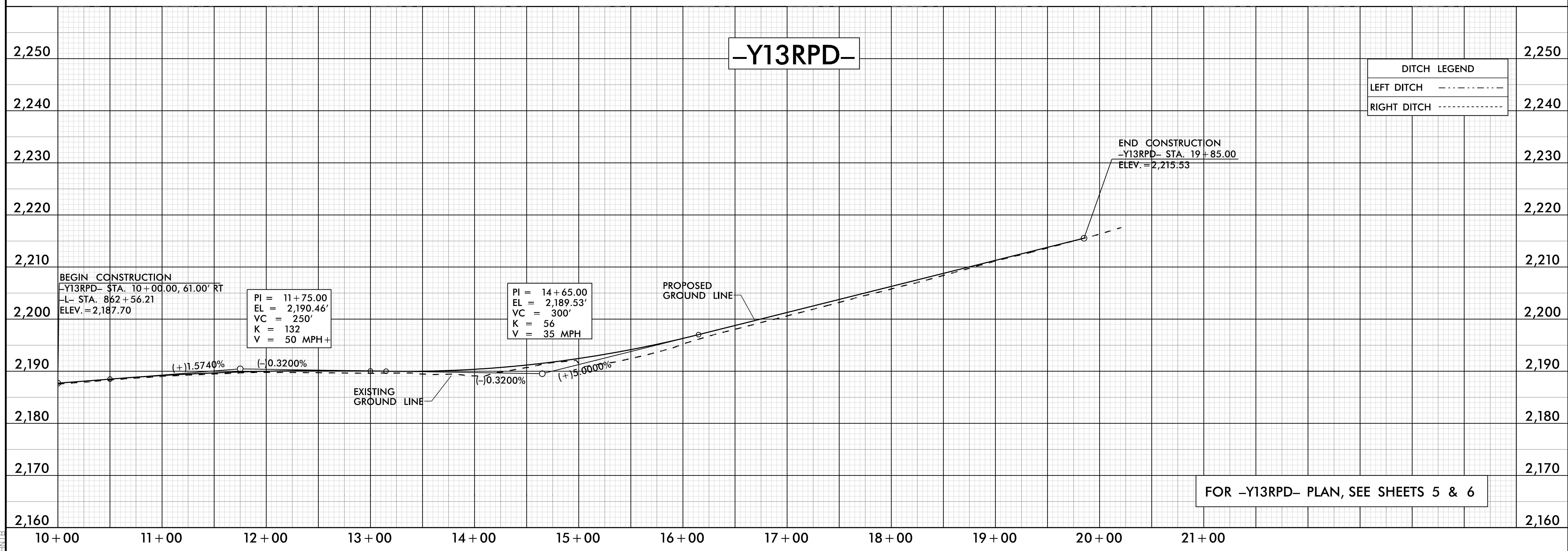
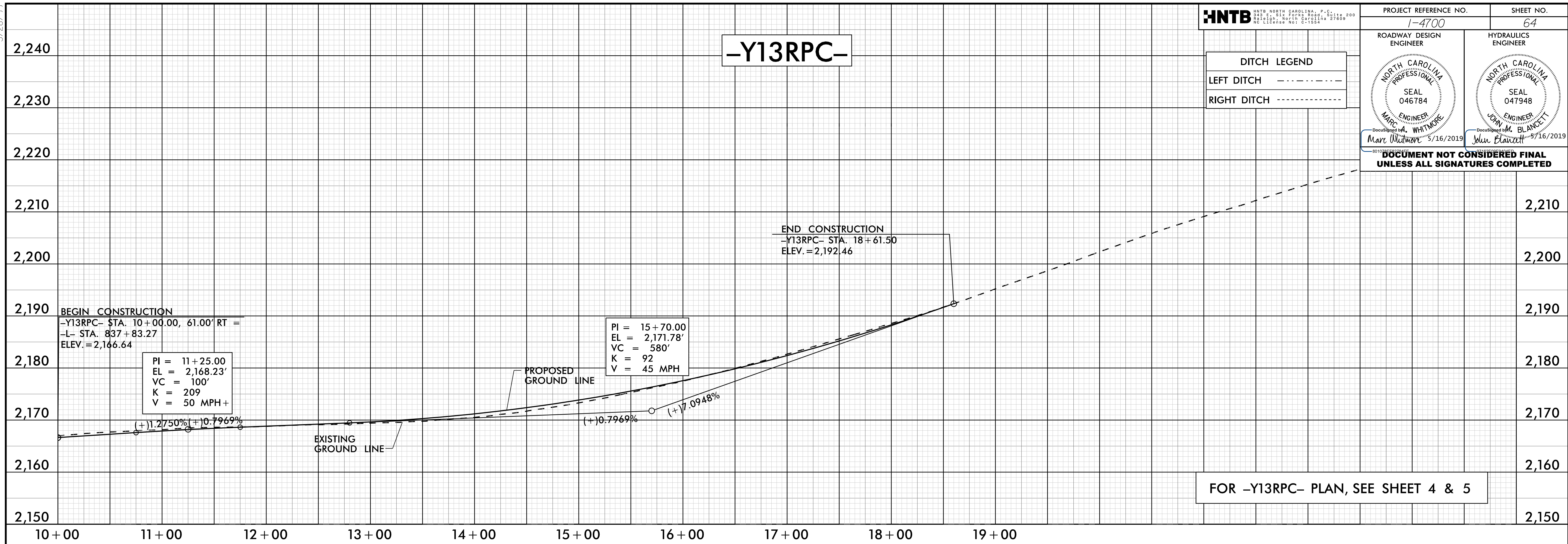

16 MAY 2019 12:22
C:\projects\17000\RDY_PFL-64

5/28/19

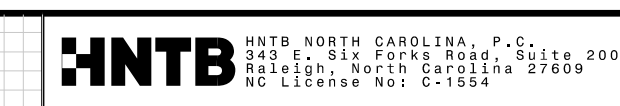

DITCH LEGEND	
LEFT DITCH	-----
RIGHT DITCH	-----

ROADWAY DESIGN ENGINEER: NORTH CAROLINA PROFESSIONAL SEAL 046784, Marc Whitmore, 5/16/2019

HYDRAULICS ENGINEER: NORTH CAROLINA PROFESSIONAL SEAL 047948, John M. Blawie, 5/16/2019

DOCUMENT NOT CONSIDERED FINAL UNLESS ALL SIGNATURES COMPLETED

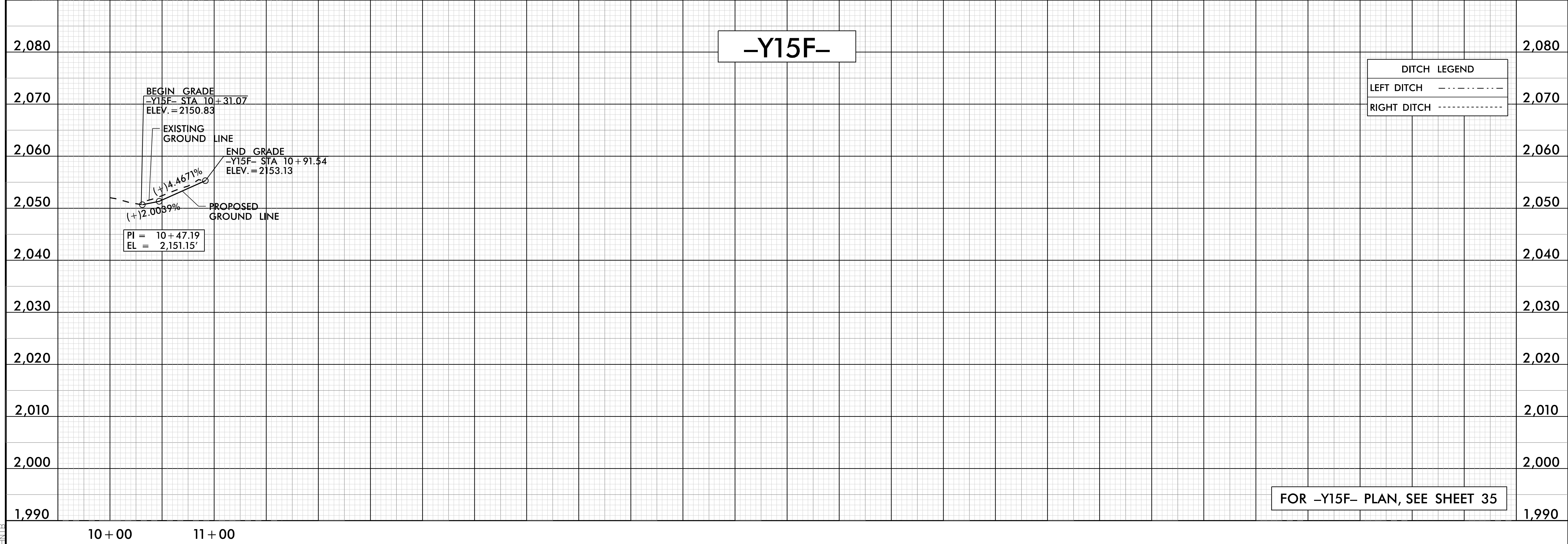
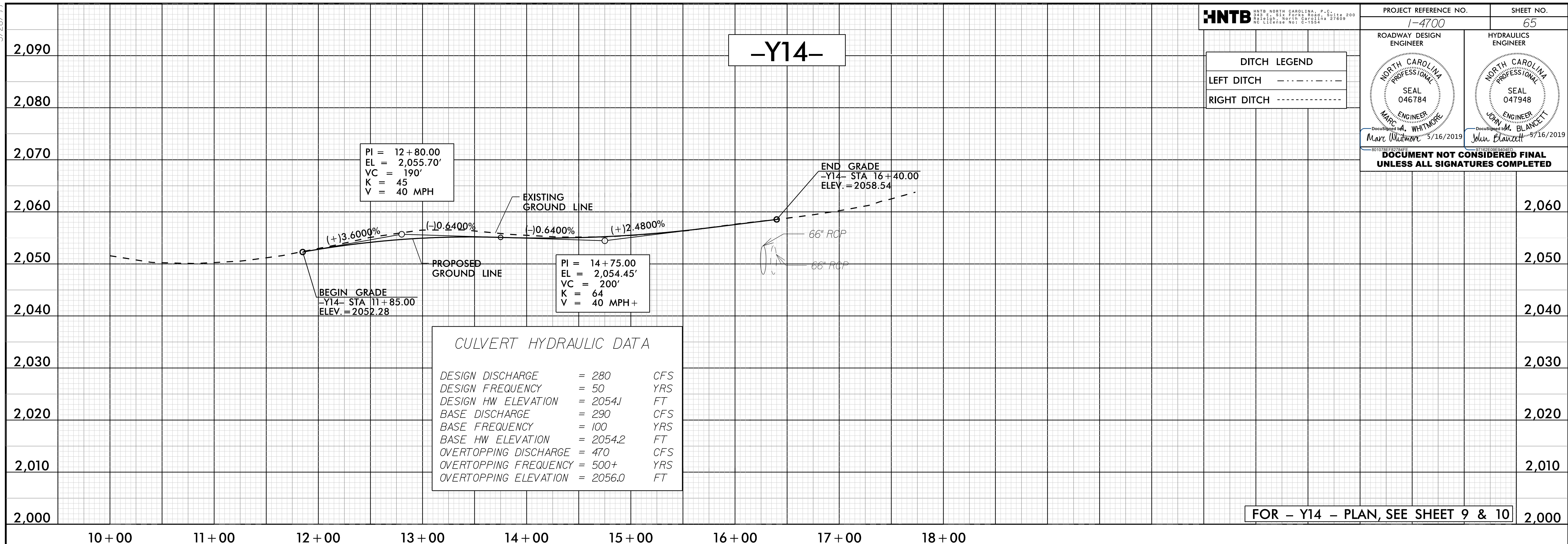

5-MAY-2019 12:22 PM C:\p05\14700\RDY_PFL_65.dgn

5/28/19

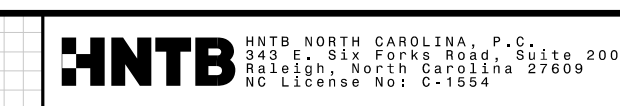

ROADWAY DESIGN ENGINEER
 MARC WHITMAN
 SEAL 046784
 NORTH CAROLINA PROFESSIONAL ENGINEER
 DOCUMENTED 5/16/2019

HYDRAULICS ENGINEER
 JOHN M. BLANCKETT
 SEAL 047948
 NORTH CAROLINA PROFESSIONAL ENGINEER
 DOCUMENTED 5/16/2019

DITCH LEGEND
 LEFT DITCH - - - - -
 RIGHT DITCH - - - - -

DOCUMENT NOT CONSIDERED FINAL UNLESS ALL SIGNATURES COMPLETED

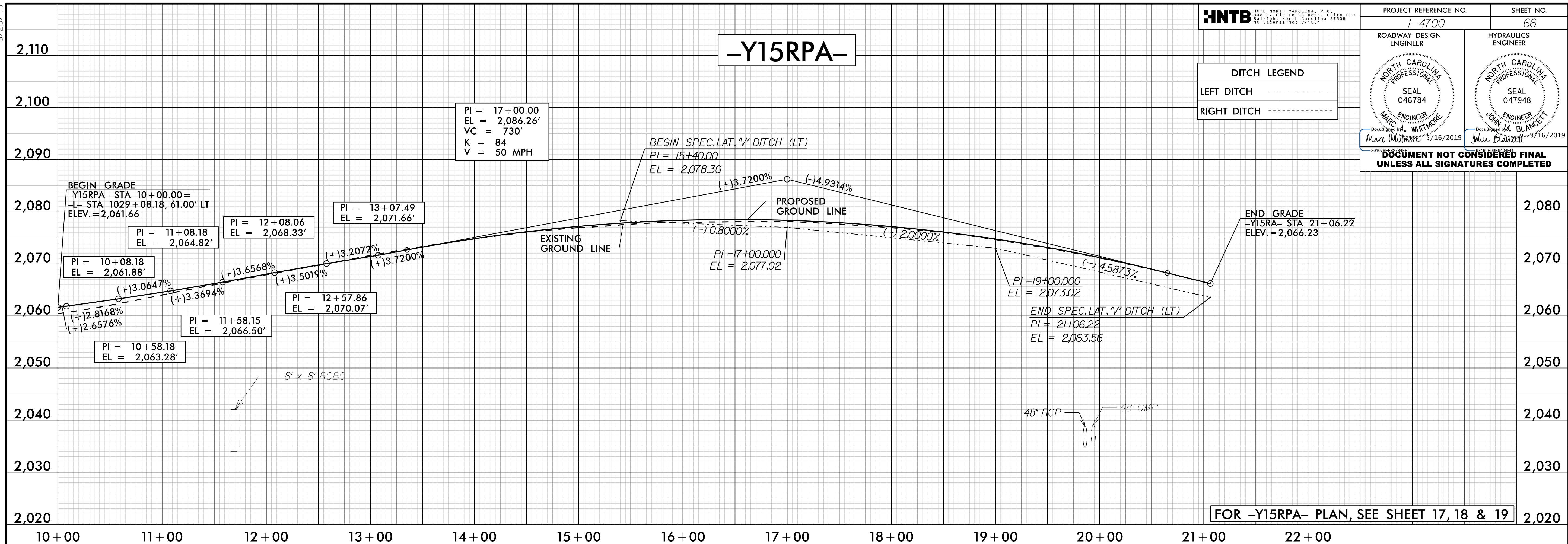

FOR -Y15RPA- PLAN, SEE SHEET 17, 18 & 19

5-MAY-2019 12:22
C:\p04\1905\190514700.RDY_PFL_66.dgn

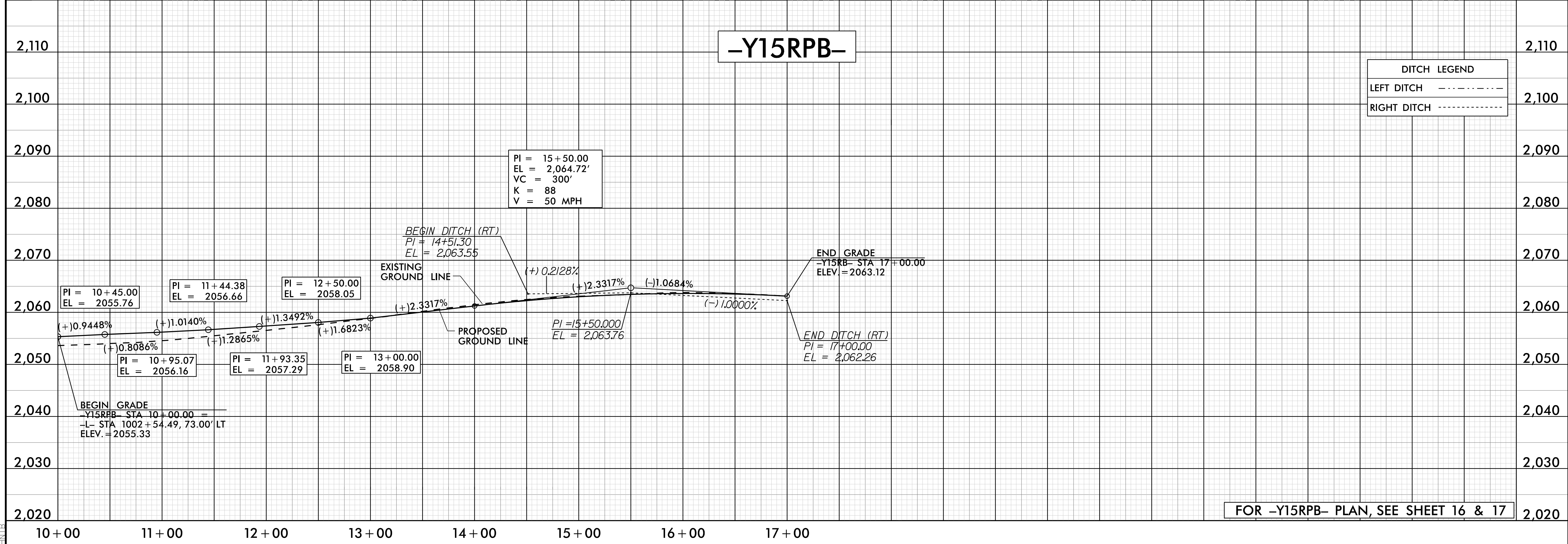

FOR -Y15RPB- PLAN, SEE SHEET 16 & 17

5/28/19

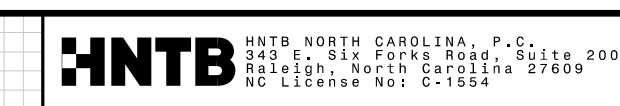

ROADWAY DESIGN ENGINEER NORTH CAROLINA PROFESSIONAL SEAL 046784 Marc Whitmore 5/16/2019	HYDRAULICS ENGINEER NORTH CAROLINA PROFESSIONAL SEAL 047948 John Clavett 5/16/2019
---	--

DITCH LEGEND

LEFT DITCH - - - - -

RIGHT DITCH - - - - -

DOCUMENT NOT CONSIDERED FINAL UNLESS ALL SIGNATURES COMPLETED

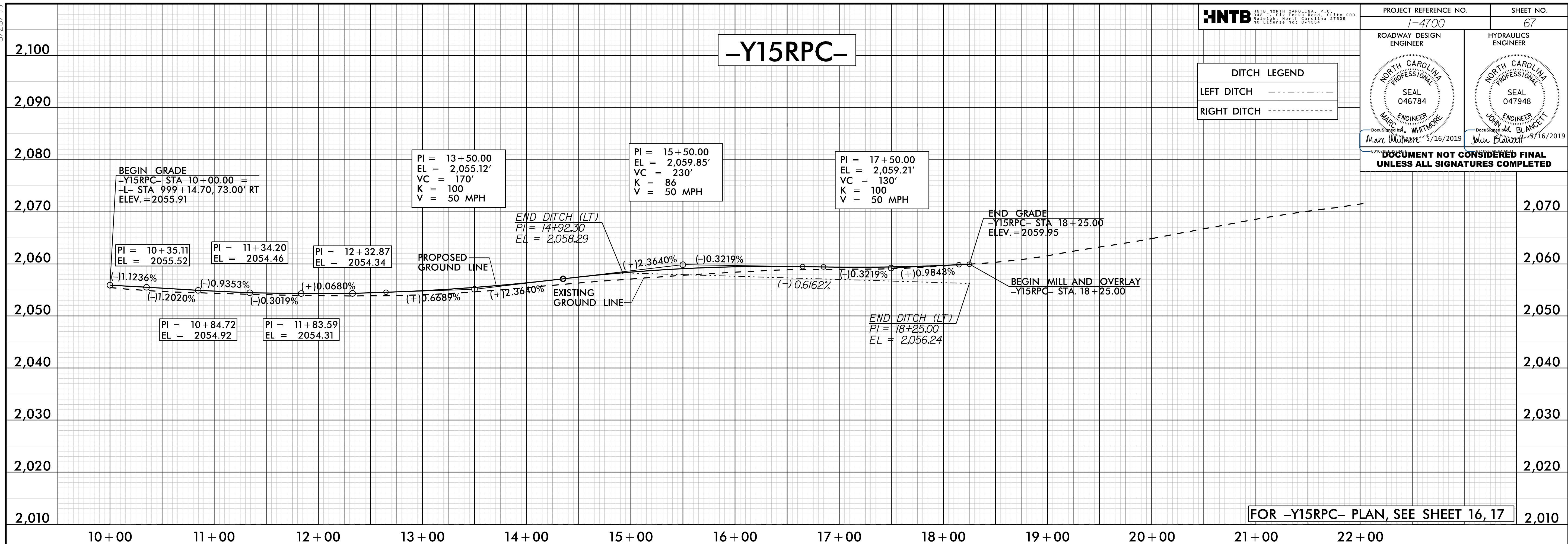

FOR -Y15RPC- PLAN, SEE SHEET 16, 17

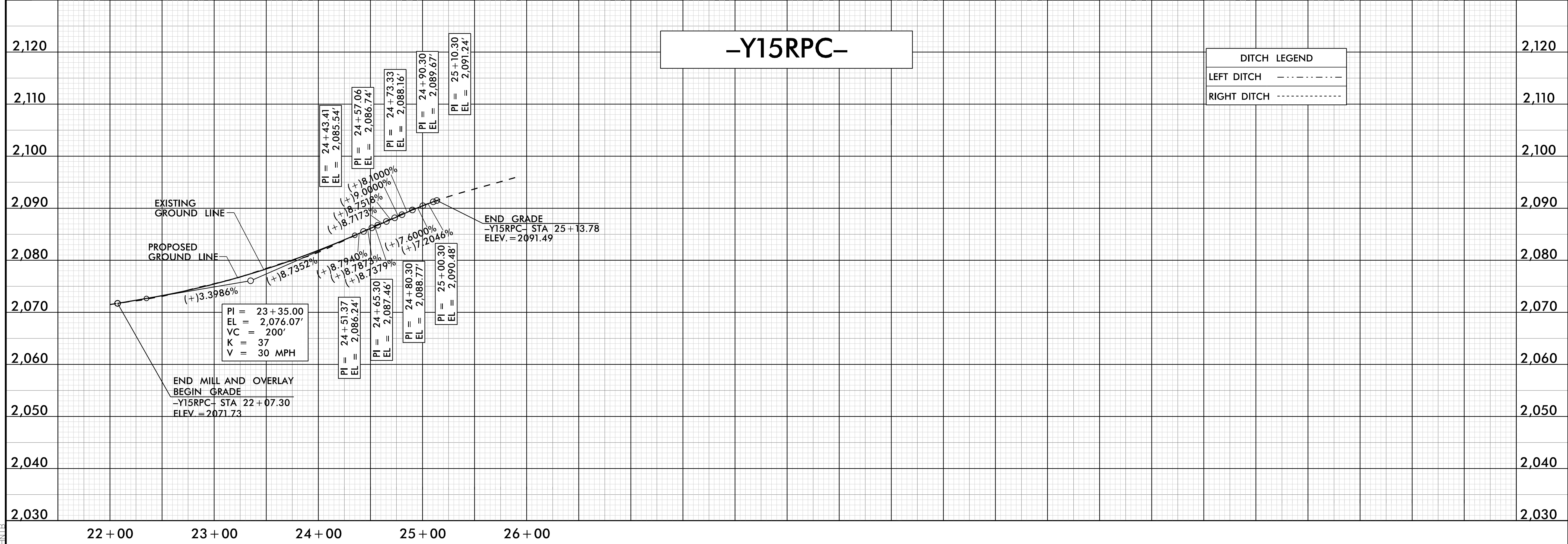

DITCH LEGEND

LEFT DITCH - - - - -

RIGHT DITCH - - - - -

5-MAY-2019 12:22
C:\p05\14700-RDY_PFL-67.dgn

5/28/19

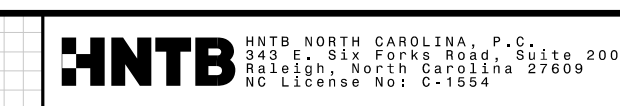

PROJECT REFERENCE NO. 1-4700 SHEET NO. 68

DITCH LEGEND	
LEFT DITCH	-----
RIGHT DITCH	-----

ROADWAY DESIGN ENGINEER 	HYDRAULICS ENGINEER
-----------------------------	-------------------------

DOCUMENT NOT CONSIDERED FINAL UNLESS ALL SIGNATURES COMPLETED

-Y15RPD-

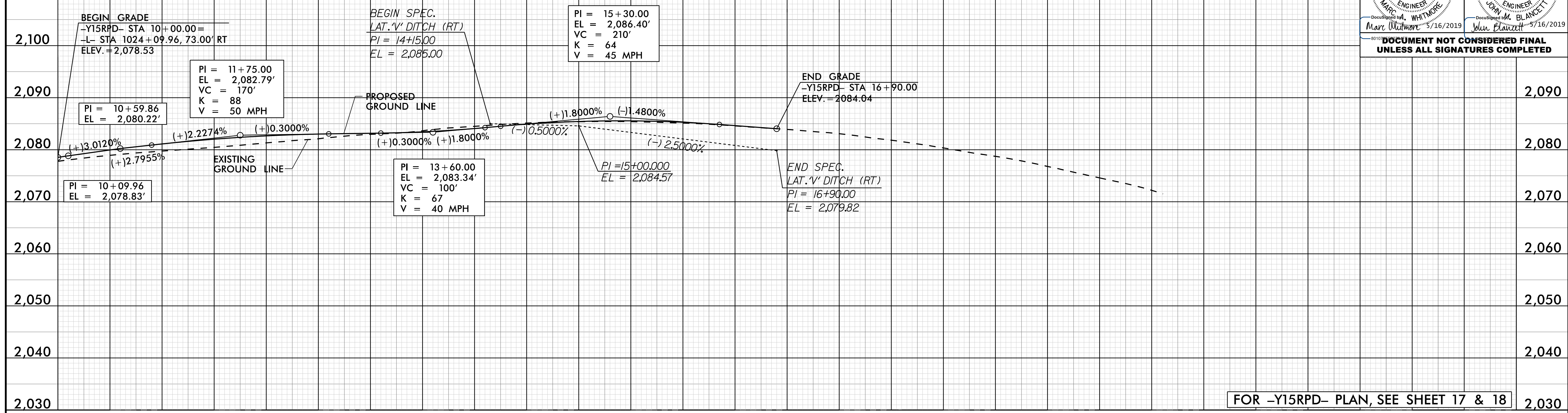

FOR -Y15RPD- PLAN, SEE SHEET 17 & 18

5-MAY-2019 12:22
C:\Users\jw51\OneDrive\Documents\14700-RDY_PFL-68.dgn