

ALL DECKHOUSE CONSTRUCTION
 5086 H116 AL. PLATING
 6061-T6 AL. EXTRUSIONS

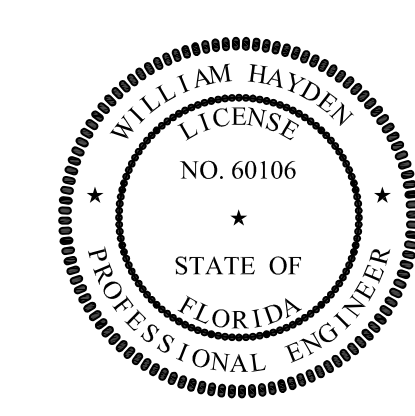

PROFESSIONAL RIGHTS

This document discloses matter in which DeJong & Lebet, Incorporated has proprietary rights. Neither receipt nor possession thereof confers or transfers any right to reproduce, disclose or use in any manner this document in whole or in part or any information contained herein, except by written permission, or written agreement with DeJong & Lebet, Incorporated.

In the event of a purchase of this document the purchaser is authorized to construct no more than one device in accord herewith, unless otherwise agreed to in writing by DeJong & Lebet, Incorporated.

© 2018 by DeJong & Lebet, Inc.

DeJong & Lebet, Inc.
 Naval Architects
 Marine Engineers
 Consultants
 Surveyors

1734 Emerson Street
 Jacksonville, Florida 32207
 www.dejongandlebet.com

Phone: (904) 599-3673
 Fax: (904) 599-1522
 info@dejongandlebet.com

Title: 70.5'x30'x11' NCDOT TOWBOAT

**MAIN DECK DECKHOUSE
 BHD DETAILS**

Dwg. No. 17-1372-152
 Sht. 1 of 2

Art. No. 0
 Date: JUNE 05, 2018

Scale: 1/2" = 1'-0"

Drawn By: JACOB CONNALLY
 Checked By: _____
 App'd By: _____
 ABS App'l: _____

Date: _____
 Date: _____
 Scale: _____
 USCG App'l: _____

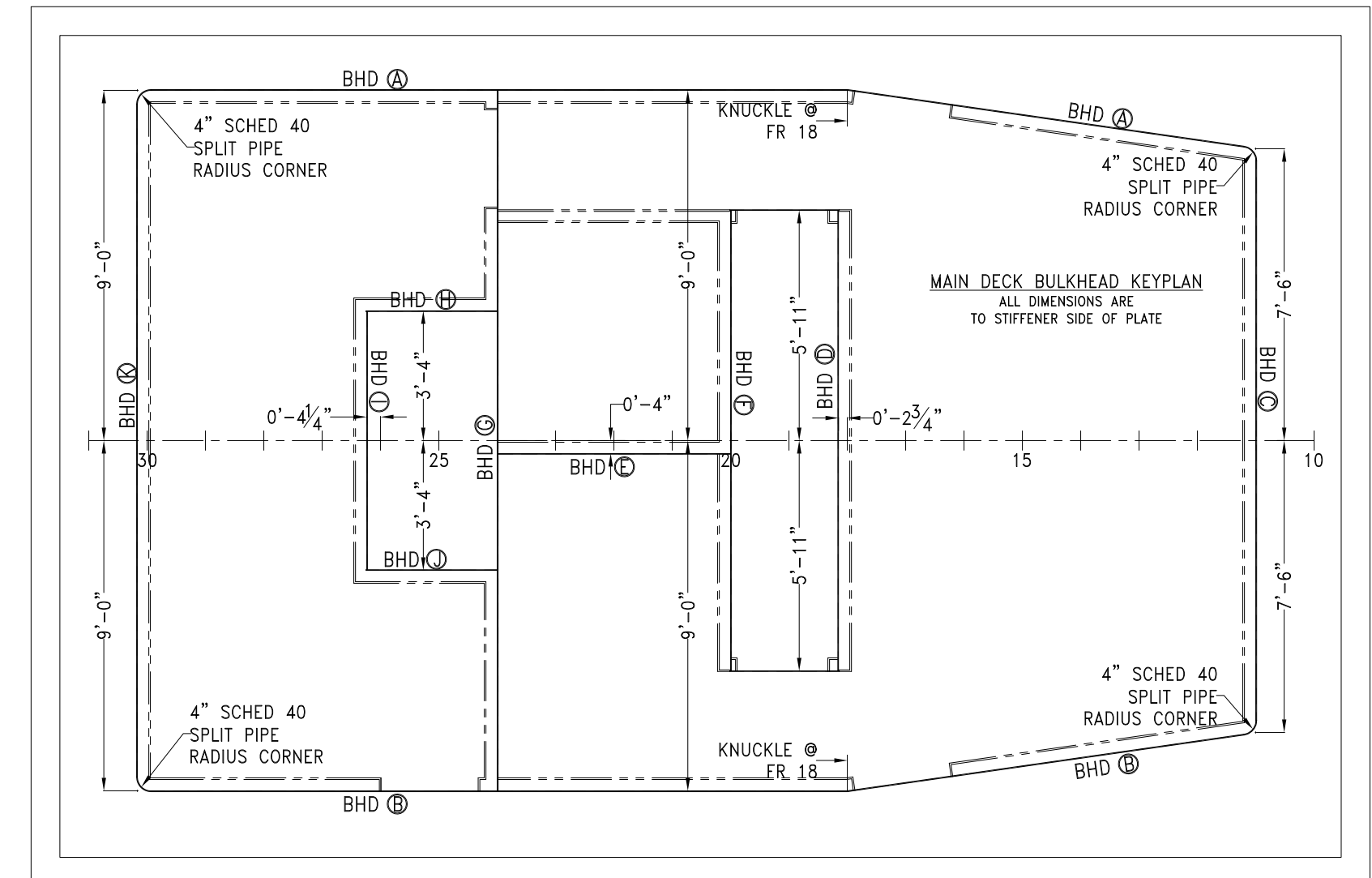
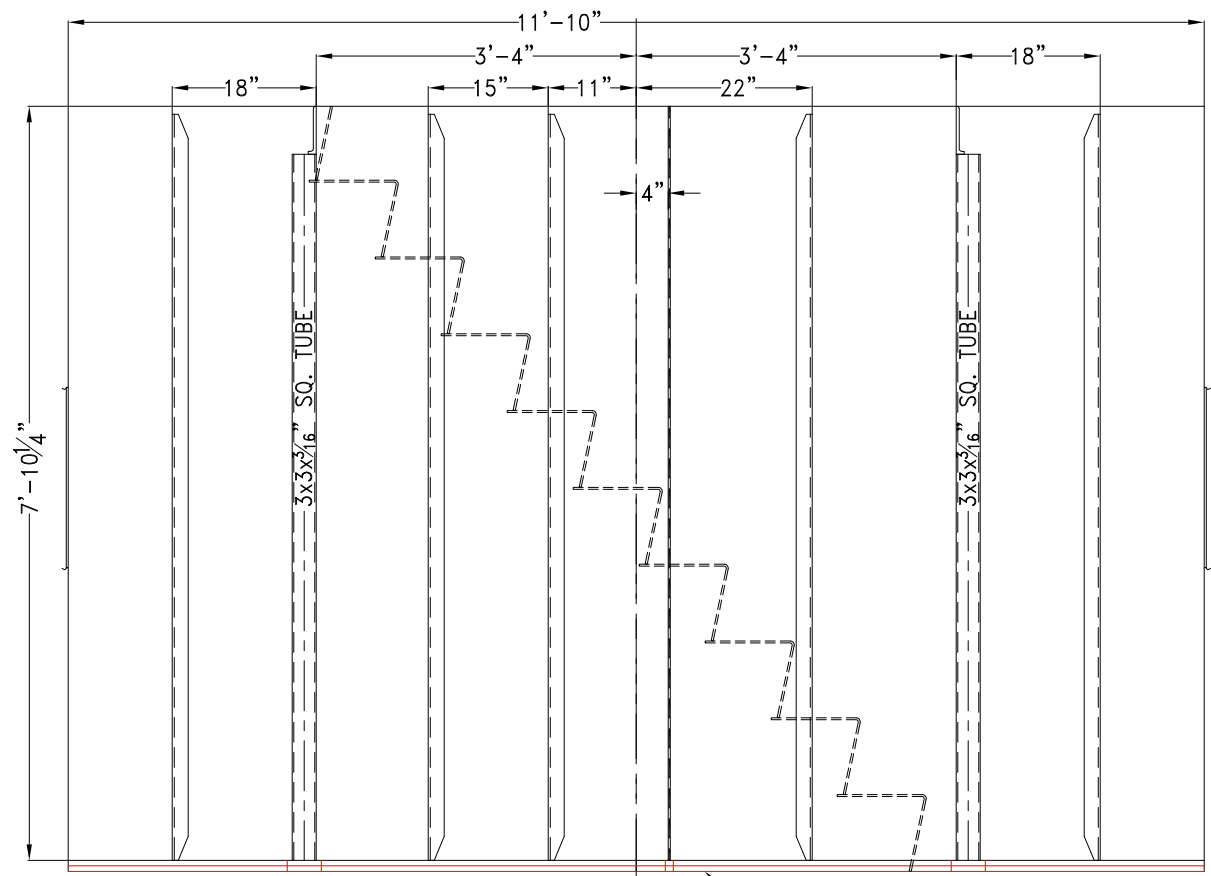
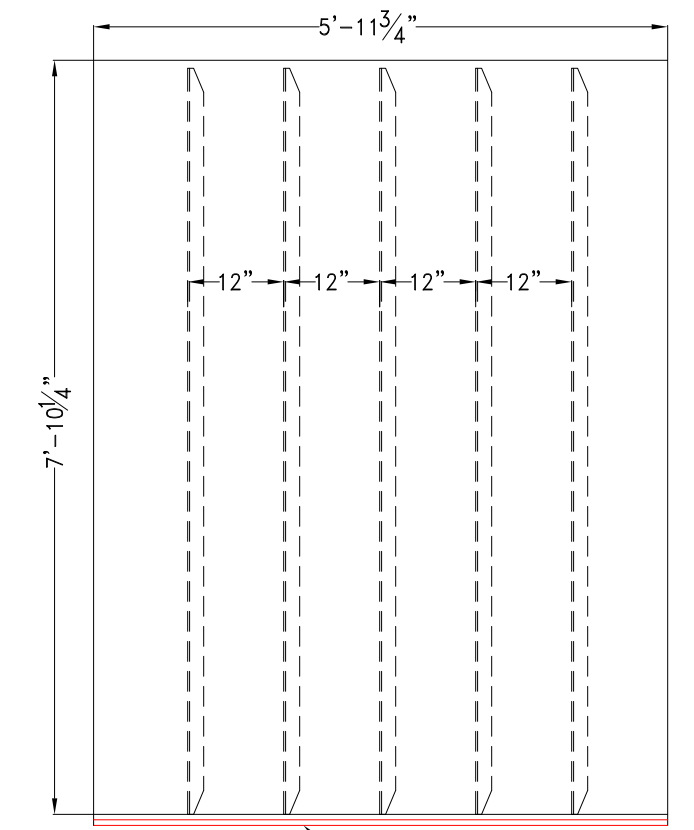
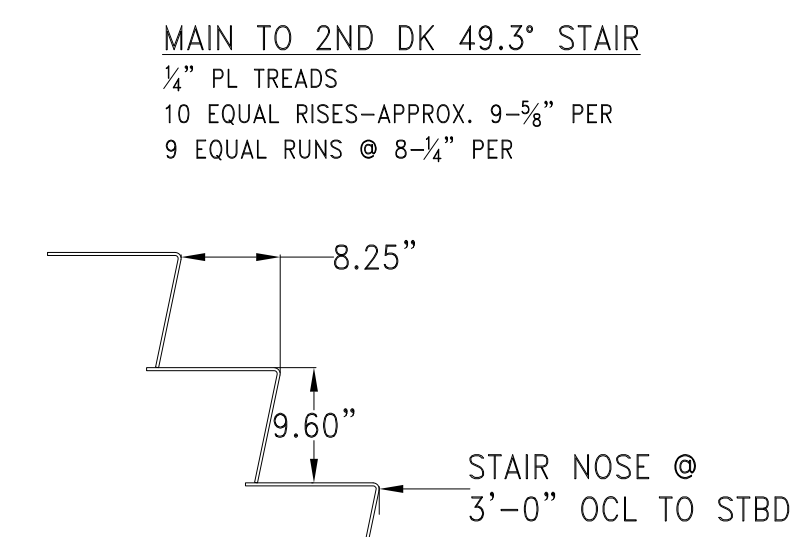
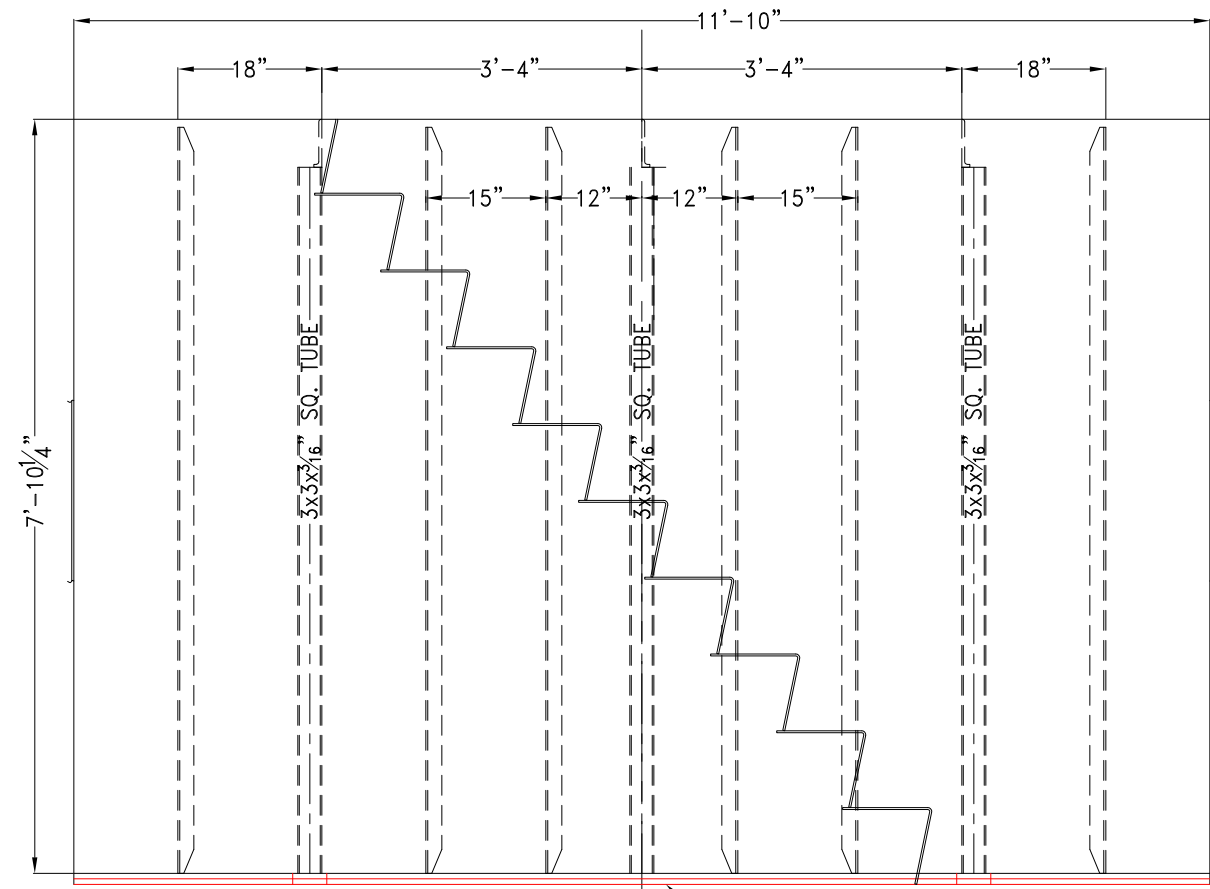

MAIN DECK BHD D
 @ 0'-2 3/4" AFT FRAME 18
 3/16" PL W/ 3x2x3/16" L
 UNLESS OTHERWISE NOTED
 SHOWN LKG FWD

MAIN DECK BHD E
 @ 0'-4" TO STBD
 3/16" PL W/ 3x2x3/16" L
 UNLESS OTHERWISE NOTED
 SHOWN LKG FWD

MAIN DECK BHD F
 @ FR 20
 3/16" PL W/ 3x2x3/16" L
 UNLESS OTHERWISE NOTED
 SHOWN LKG FWD

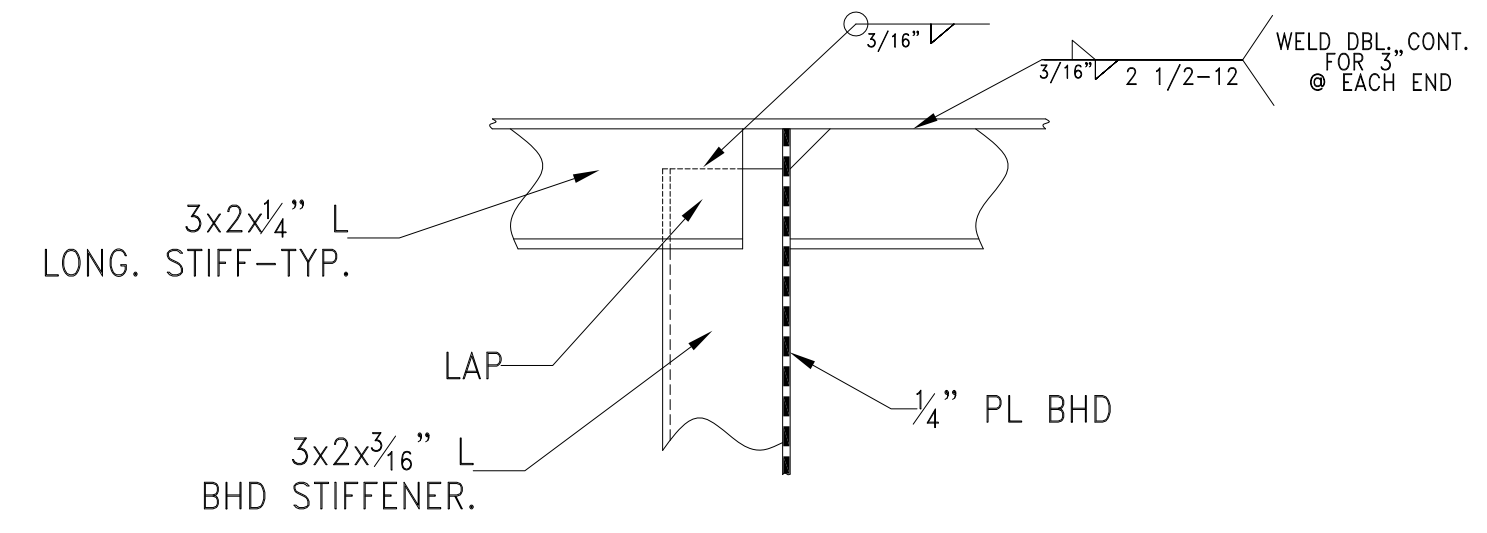
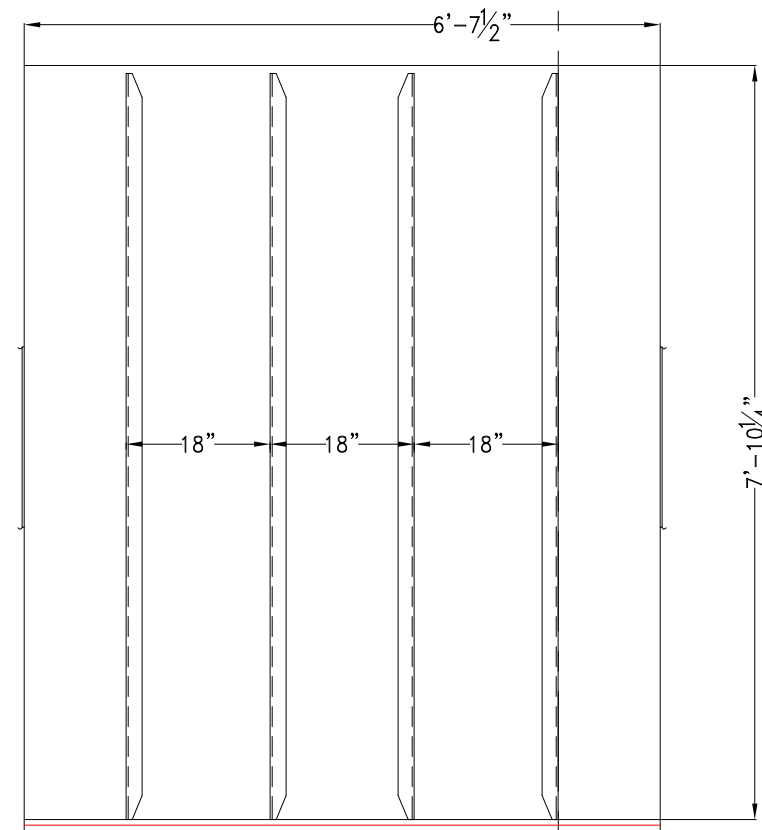
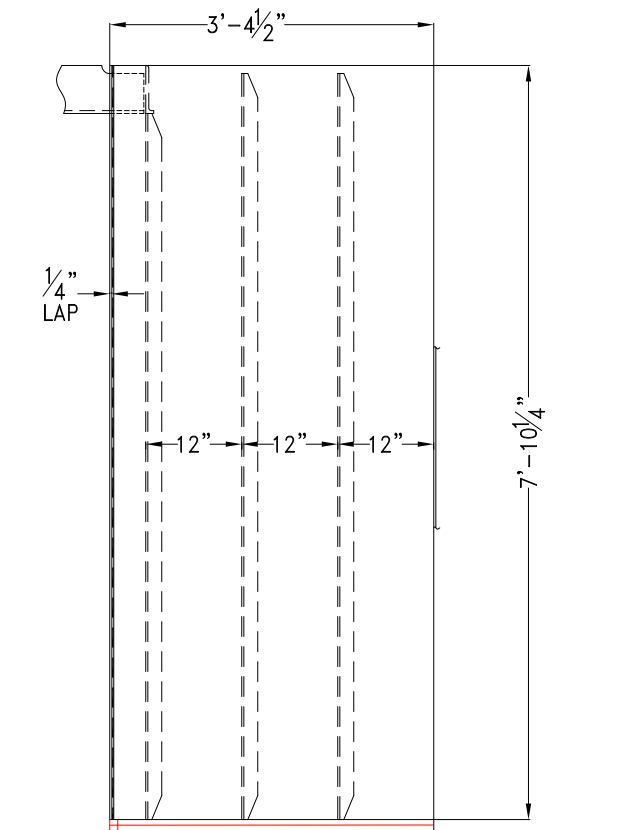
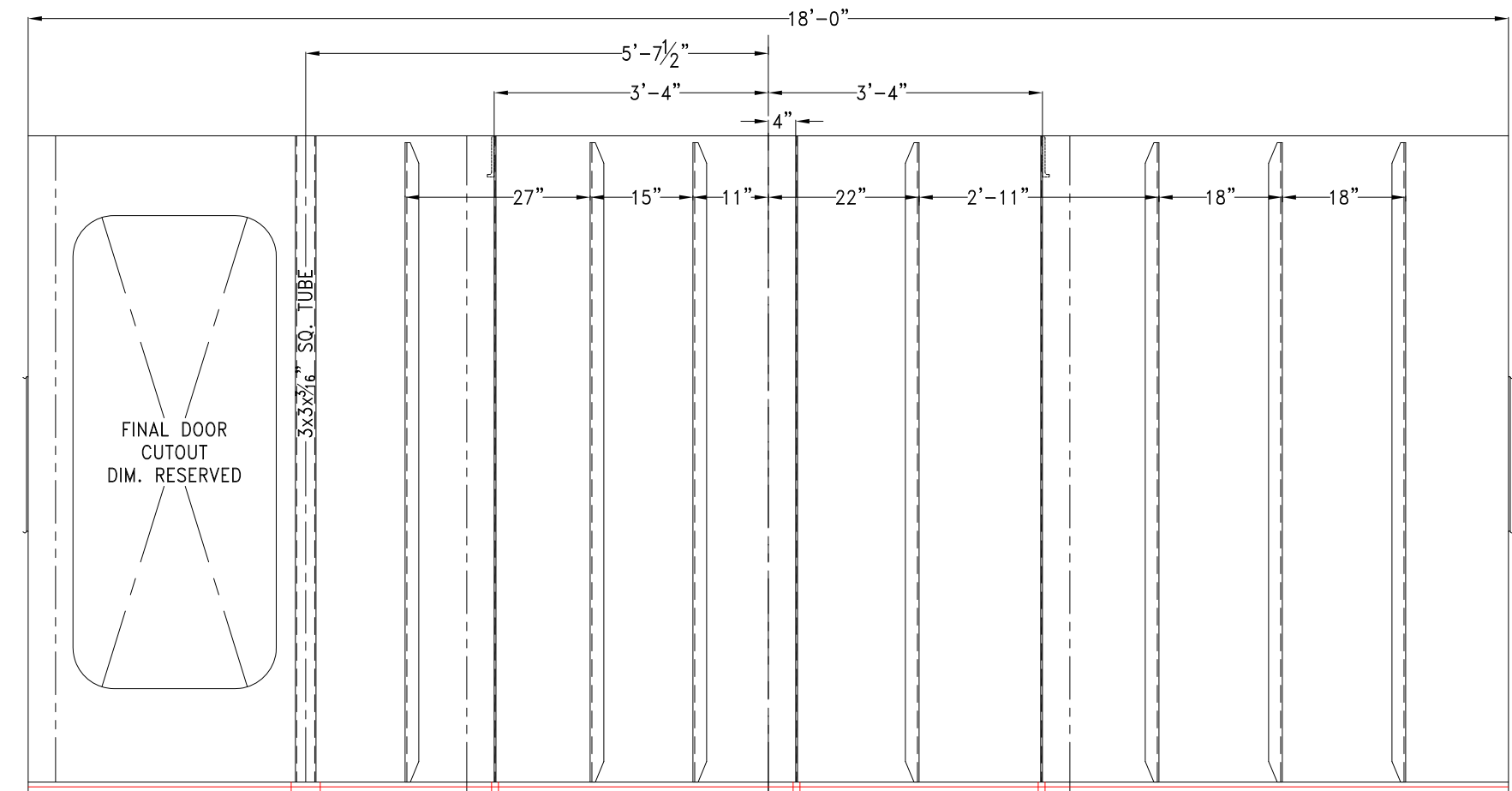

TYPICAL DETAIL
 DECK STIFFENERS
 @ BHD CONNECTION
 NO SCALE

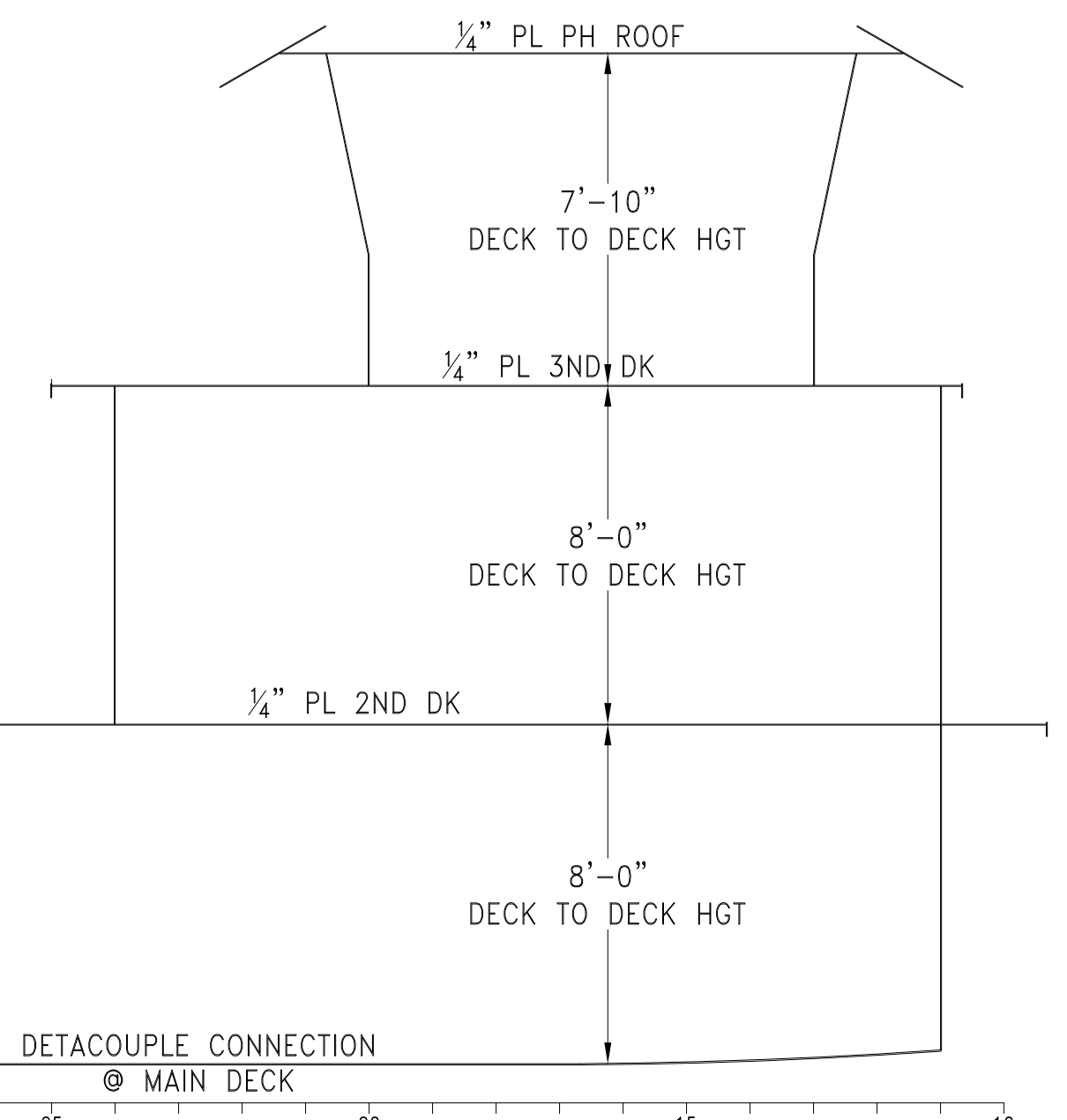

MAIN DECK BHD C
 @ FRAME 24
 1/4" PL W/ 3x2x3/16" L
 UNLESS OTHERWISE NOTED
 SHOWN LKG FWD

MAIN DECK BHD H
 @ 3'-4" OCL TO PORT
 3/16" PL W/ 3x2x3/16" L
 UNLESS OTHERWISE NOTED
 SHOWN LKG FWD

MAIN DECK BHD I
 @ 0'-4 1/2" AFT FR 26
 3/16" PL W/ 3x2x3/16" L
 UNLESS OTHERWISE NOTED
 SHOWN LKG FWD

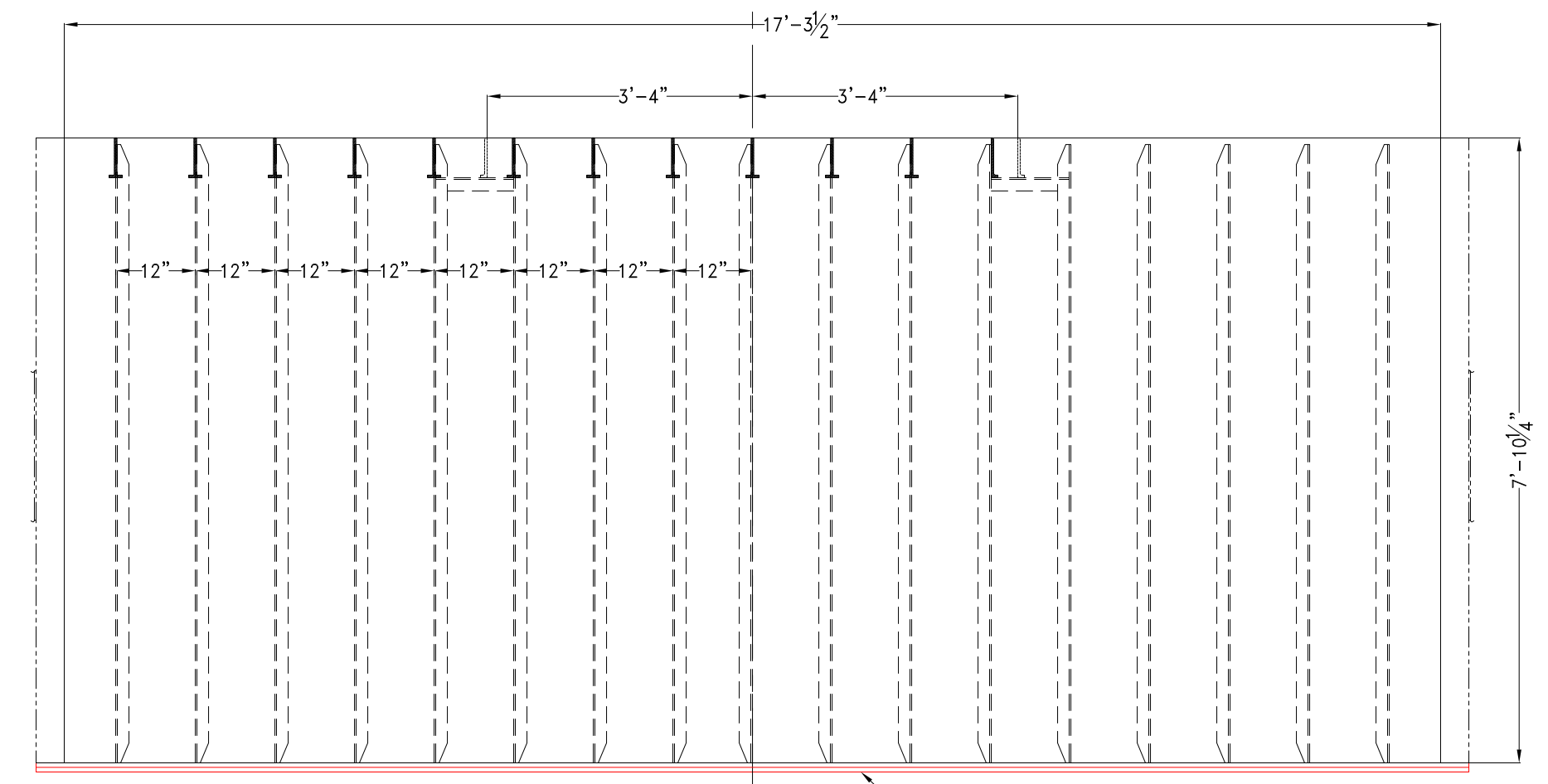
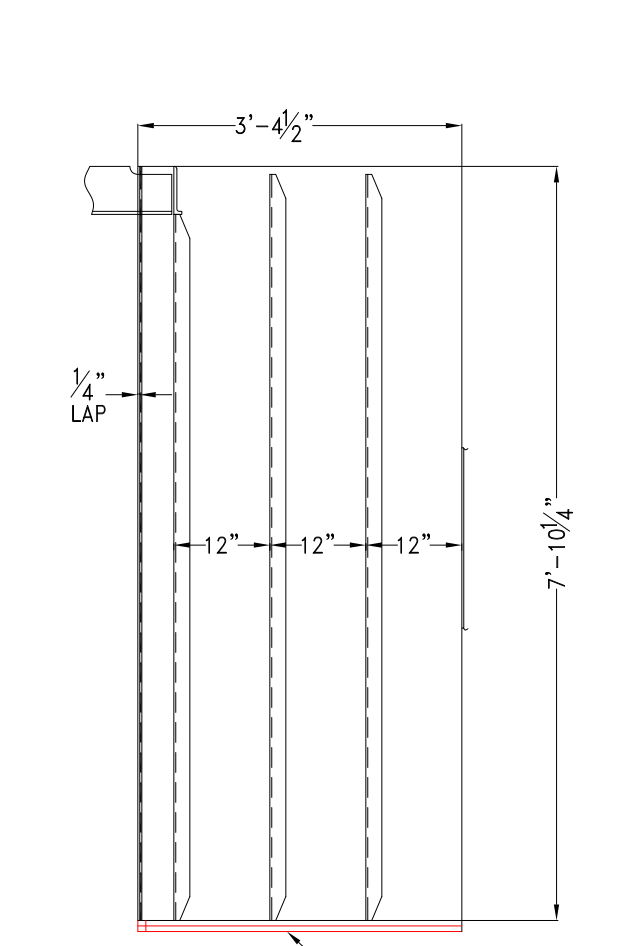

WELD SCHEDULE-TYPICAL

WELD DBL. CONT. @ EACH END	3/16" V 1/2-10	GIRDERS TO DECK PLATE
WELD DBL. CONT. @ EACH END	3/16" V 1/2-12	1. STIFFENERS TO DECK PLATE 2. STIFFENERS TO BHDS
	3/16" V	1. CORNER BRACKETING 2. STIFFENER LAPS 2. MULLIONS @ ENDS
	3/16" V 1/2-12	LOWER BULKHEAD EDGE TO DECKS
	3/16" V 1/2-12	UPPER BULKHEAD EDGE TO DECKS

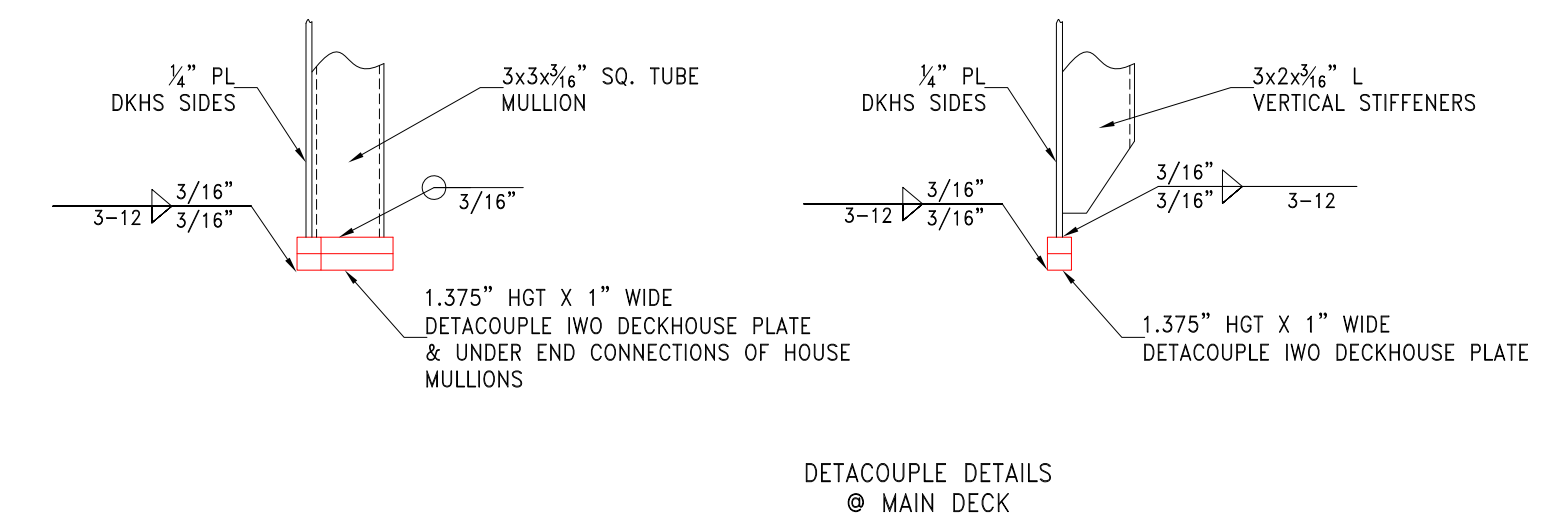

DETACOUPE DETAILS
 @ MAIN DECK

MAIN DECK BHD J
 @ 3'-4" OCL TO STBD
 3/16" PL W/ 3x2x3/16" L
 UNLESS OTHERWISE NOTED
 SHOWN LKG FWD

MAIN DECK BHD K
 @ FRAME 24
 1/4" PL W/ 3x2x3/16" L
 UNLESS OTHERWISE NOTED
 SHOWN LKG FWD

ALL DECKHOUSE CONSTRUCTION
 5086 H116 AL. PLATING
 6061-T6 AL. EXTRUSIONS

PROPRIETARY RIGHTS

This document discloses matter in which DeJong & Lebel, Incorporated has proprietary rights. Neither receipt nor possession thereof confers or transfers any right to reproduction, disclosure or use in any manner this document in whole or in part or any information contained herein, except by written permission, or written agreement with DeJong & Lebel, Incorporated.

In the event of a purchase of this document the purchaser is authorized to construct no more than one device in accord herewith, unless otherwise signed to it, writing by DeJong & Lebel, Incorporated.

© 2018 DeJong & Lebel, Inc.

DeJong & Lebel, Inc.
 Naval Architects
 Marine Engineers
 Consultants
 Surveyors

1734 Emerson Street
 Jacksonville, Florida 32207
 www.dejongandlebel.com

Phone: (904) 599-3673
 Fax: (904) 599-1522
 Info@dejongandlebel.com

Title: 70.5'x30'x11' NCDOT TOWBOAT
MAIN DECK DECKHOUSE
BHD DETAILS

Dwg. No. 17-1372-152
 Alt. No. 0
 Sht. 2 of 2

Drawn By: JACOB CONNALLY
 Checked By: _____
 App'd By: _____
 ABS App'l: _____

Date: JUNE 05, 2018
 Date: _____
 Scale: 1/2" = 1'-0"

USCG App'l: _____